

**TECHNICAL MANUAL**

**DIRECT SUPPORT AND GENERAL SUPPORT MAINTENANCE  
REPAIR PARTS AND SPECIAL TOOLS LIST  
(INCLUDING DEPOT MAINTENANCE REPAIR PARTS AND SPECIAL TOOLS)  
FOR  
ELECTRONIC EQUIPMENT CONFIGURATION ARMY MODELS  
UH-1D (NSN 1520-00-859-2670),  
UH-1H (NSN 1520-00-087-7637)  
UH-1V (NSN 1520-01-043-4949)  
AND  
EH-1X (AIRCRAFT) (NSN 1520-01-042-9396)  
HELICOPTERS**

This copy is a reprint which includes current pages from Change 1.



Change

HEADQUARTERS  
DEPARTMENT OF THE ARMY  
Washington, DC, 15 August 1991

No. 1

DIRECT SUPPORT AND GENERAL SUPPORT MAINTENANCE REPAIR PARTS AND  
SPECIAL TOOLS LIST ( INCLUDING DEPOT MAINTENANCE REPAIR PARTS AND SPECIAL  
TOOLS)

FOR  
ELECTRONIC EQUIPMENT CONFIGURATION ARMY MODELS  
UH-1D (NSN 1520-00-859-2670)  
UH-1H (NSN 1520-00-087-7637)  
UH-1V (NSN 1520-01-043-4949)  
AND  
EH-1X(AIRCRAFT) (NSN 1520-01-042-9396)  
HELICOPTERS

TM 11-1520-210-34P, 17 MAY 1985, is changed as follows:  
1. Remove and insert pages as indicated below. An asterisk in the  
left margin of the parts list indicates a change in the line item.

REMOVE PAGES

7  
Fig 1  
4-1 THRU 4-4  
5-1 THRU 5-4  
6-1 THRU 6-3  
7-3  
8-5  
10-3 THRU 10-6  
11-7 AND 11-8  
20-1 THRU 20-3  
22-1 THRU 22-4  
23-1 THRU 23-3

INSERT PAGES

7  
Fig 1  
4-1 THRU 4-4  
5-1 THRU 5-4  
6-1 THRU 6-4  
7-3  
8-5  
10-3 THRU 10-6  
11-7 AND 11-8  
20-1 THRU 20-3  
22-1 THRU 22-4  
23-1 THRU 23-3

**Distribution authorized to the Department of Defense and  
DOD contractors only for official use or for administrative  
or operational purposes. This determination was made on  
1 May 1991. Other requests for this document will be  
referred to Commander, U.S. Army Communications-Electronics  
Command and Fort Monmouth, ATTN: AMSEL-LC-LM-LT, Fort  
Monmouth, New Jersey 07703-6000.**

**DESTRUCTION NOTICE - Destroy by any method that will  
prevent disclosure of contents or reconstruction of the  
document.**

Fig 24  
24-3 AND 24-4  
25-3 AND 25-4  
26-3 AND 26-4  
33C-1  
Fig 34  
56-1 AND 56-2  
Fig 57  
57-1 THRU 57-3  
Fig 58  
61-1 AND 61-2  
Fig 62  
62-1 AND 62-2  
Fig 63  
66-1 AND 66-2  
Fig 67  
67-1 AND 67-2  
Fig 68  
74-1 AND 74-2  
Fig 75  
76-1 AND 76-2  
84-1 THRU 84-3  
Fig 85  
85-1 THRU 85-3  
86-1 THRU 86-3  
87-1 AND 87-2  
88-1 THRU 88-3  
89-1 THRU 89-3  
90-1 THRU 90-4  
91-1 THRU 91-3  
152-1 AND 152-2  
153-1 AND 153-2

Fig 24  
24-3 AND 24-4  
25-3 AND 25-4  
26-3 AND 26-4  
33C-1  
Fig 34  
56-1 THRU 56-3  
Fig 57  
57-1 THRU 57-3  
fig 58  
61-1 THRU 61-3  
Fig 62  
62-1 THRU 62-3  
Fig 63  
66-1 THRU 66-3  
Fig 67  
67-1 THRU 67-3  
Fig 68  
74-1 THRU 74-3  
Fig 75  
76-1 AND 76-2  
84-1 THRU 84-4  
Fig 85  
85-1 THRU 85-3  
86-1 THRU 86-3  
87-1 AND 87-2  
88-1 THRU 88-3  
89-1 THRU 89-3  
90-1 THRU 90-4  
91-1 THRU 91-4  
152-1 AND 152-2  
153-1 AND 153-2

2. File this change sheet in front of the publication for reference purposes.

By Order of the Secretary of the Army:

**CARL E. VUONO**  
*General, United States Army*  
*Chief of Staff*

Official:

**PATRICIA P. DICKERSON**  
*Colonel United States Army*  
*The Adjutant General*



**DIRECT SUPPORT AND GENERAL SUPPORT MAINTENANCE  
REPAIR PARTS AND SPECIAL TOOLS LIST  
(INCLUDING DEPOT MAINTENANCE REPAIR PARTS AND SPECIAL TOOLS)  
FOR  
ELECTRONIC EQUIPMENT CONFIGURATION ARMY MODELS  
UH-1D (NSN 1520-00-859-2670),  
UH-1H (NSN 1520-00-087-7637),  
UH-1V (NSN 1520-01-043-4949)  
AND  
EH-1X (AIRCRAFT) (NSN 1520-01-042-9396)  
HELICOPTERS**

Current as of 23 January 1985

**REPORTING ERRORS AND RECOMMENDING IMPROVEMENTS**

You can help improve this manual. If you find any mistakes or if you know of a way to improve the procedures, please let us know. Mail your letter, DA Form 2028 (Recommended Changes to Publications and Blank Forms), or DA Form 2028-2 located in back of this manual direct to: Commander, US Army Communications-Electronics Command and Fort Monmouth, ATTN: AMSEL-ME-MP, Fort Monmouth, NJ 07703-5007.

In either case, a reply will be furnished direct to you.

**Table of Contents**

SECTION		Page	Illus Figure
	I. Introduction . . . . .	1	
	II. Repair Parts List . . . . .	1	
GROUP	00 Electronics Equipment Configuration Army Model UH - 1D, UH - 1H and UH - 1V Helicopters . . . . .	1-1	
	01 Communications Installation, Aft Section 63-8739 thru 63-8859 . . . . .	1-1	1
	Communications Installation, Aft Section 63-12956 thru 63-13002 . . . . .	2-1	2
	Communications Installation, Aft Section 64-13492 thru 64-13901 . . . . .	3-1	3
	Communications Installation, Aft Section 65-9565 thru 65-12895,66-746 thru 66-17144,68-8574 thru 68-8577 . . . . .	4-1	4
	Communications Installation, Aft Section 67-17145 thru 67-19537 . . . . .	5-1	5
	Communications Instigation, Aft Section 68-15214 thru 70-15932 . . . . .	6-1	6
	02 Communications Instigation, Forward Section 62-12351 thru 62-12372 . . . . .	7-1	7
	Communications Instigation, Forward Section 63-8739 thru 63-8803 . . . . .	8-1	8
	Communications Instillation, Forward Section 63-8804 thru 63-13002 . . . . .	9-1	9
	Communications Instillation, Forward Section 64-13492 thru 66-16448 . . . . .	10-1	10
	Communications Instillation, Aft Section 65-9565 thru 65-12895 . . . . .	11-1	11
	Communications Installation, Forward Section . . . . .	12-1	12
	Communications Instigation, Forward Section 65-9565 thru 65-12895 . . . . .	13-1	13
	Communications Cable Installation, Forward Section . . . . .	14-1	14
	Communications Antenna and Cable Instigation, Forward Section . . . . .	15-1	15
	Communications Instillation, Forward Section UH-1D . . . . .	16-1	16
	Communications Instillation, Forward Section 67-17145 thru 67-17312 . . . . .	17-1	17
	Communications Installation, Forward Section 67-17145 thru 67-19537 Switch and Cable Assem- bly . . . . .	18-1	18
	Communications Instillation, Forward Section 67-17145 thru 67-19537 . . . . .	19-1	19
	Communications Installation, 67-17145 thru 67-19537 Antenna and Terminal Board Assembly . . . . .	20-1	20
	Communications Installation, Forward Section 68-15214 thru 68-15778, 68-16050 thru 69-15546 . . . . .	21-1	21
	Communications Instillation, Forward Section 66-15214 thru 70-15932 . . . . .	22-1	22

\*This manual supersedes TM 11-1520-210-34P, 8 March 1978, including Change 1, 4 March 1982.

Table of Contents-Continued

GROUP		Page	Illus Figure
	Communications Installation, Forward Section 62-12372, 63-8739 thru 63-13002, 64-13492 thru 64-13901 . . . . .	23-1	25
	Communications Installation, Forward Section 65-9565 thru 65-12895 . . . . .	24-1	24
	Communications Installation, Roof Section . . . . .	25-1	25
	Communications Installation, Forward Section 68-15241 thru 68-15778, 68-16050 thru 70-15932 . . . . .	26-1	26
	Communications Installation, Nose Section . . . . .	27-1	27
	Communications Installation, Forward Section 63-8739 thru 63-13002 . . . . .	28-1	28
	Communications Installation, Forward Section 65-13492 thru 64-13901 . . . . .	29-1	29
	Communications Installation, Forward Section Cabling 65-9565 thru 65-12895 . . . . .	30-1	30
	Communications Installation, Nose Section, Left Side . . . . .	31-1	31
	Communications Installation, Forward Section Cabling 67-17145 thru 67-19537 . . . . .	32-1	32
	Communications Installation, Forward Section 68-15214 thru 70-15932 . . . . .	33-1	33
	Communications Installation, Forward Section 66-746 thru 70-16513 . . . . .	33A-1	33A
	Electronics Equipment Configuration Army Model UH-I/Hand UH-IV with SLAE Communications Installation Forward Nose Section (C) . . . . .	33B-1	33B
	Instrument Panel Assembly . . . . .	33C-1	33C
03	Communications Installation Pedestal, Junction Box and Control Box 62-12351 thru 62-12372 . . . . .	34-1	34
	Communications Installation Pedestal Box and Control Panel, Emergency Communications . . . . .	35-1	35
	Communications Installation Pedestal Box and Control Panel, Emergency VHF Transmitter . . . . .	36-1	36
	Communications Installation, Forward Section Pedestal, Junction Box and Control Panel . . . . .	37-1	37
	Communications Installation Pedestal, Junction Box and Control Panel 62-12351 thru 62-12372 . . . . .	38-1	38
	Communications Installation Pedestal, Junction Box and Control Panel, Cable Assembly 62 -12351 thru 62-12372 . . . . .	39-1	39
	Communications Installation, Forward Section, Pedestal, Junction Box and Control Panel 62- 12351 thru 62-12372 . . . . .	40-1	40
	Communications Installation Pedestal, Junction Box and Control Panel Radio . . . . .	41-1	41
	Communications Installation Pedestal Box and Control Panel 63-8739 thru 63-13002 . . . . .	42-1	42
	Communications Installation Pedestal, Junction Box and Control Panel . . . . .	43-1	43
	Communications Installation Pedestal, Junction Box and Control Panel, Cable Assembly 63-8739 thru 63-13002 . . . . .	44-1	44
	Communications Installation Pedestal, Junctions Box and Control Panel 63-9739 thru 63-13002 . . . . .	45-1	45
	Communications Installation, Pedestal, Junction Box and Control Panel, Assembly 64-13492 thru 64-13901 . . . . .	46-1	46
	Communications Installation Pedestal Box and Control Panel, Terminal Board 64-13492 thru 64-13901 . . . . .	47-1	47
	Communications Installation Pedestal, Junction Box and Control Panel, Circuit Card Assembly 64-13492 thru 64-13901 . . . . .	48-1	48
	Communications Installation Pedestal, Junction Shell, and Control Panel 64-13492 thru 64-13901 . . . . .	49-1	49
	Communications Installation Pedestal, Junction Box and Control Panel 64-13492 thru 64-13901 . . . . .	50-1	50
	Communications Installation, Pedestal, Junction Box and Control Panel 65-9565 thru 65- 10135, 65-12773 thru 65-12776, 65-12847 thru 65-12852, 65-12857 thru 65-12895 . . . . .	51-1	51
	Communications Installation Pedestal Box ,Terminal Board Assembly ,and Control Panel 65-9565 thru 65-12895 . . . . .	52-1	52
	Communications Installation Pedestal, Impedance Matching Network and Control Panel 65-9565 thru 65-12895 . . . . .	53-1	53
	Communications Installation Pedestal, Junction Box and Control Panel 65-9565 thru 65-12895 . . . . .	54-1	54
	Communications Installation Pedestal, Junction Shell and Control Panel 65-9565 thru 65-12895 . . . . .	55-1	55
	Communications Installation Pedestal, Control Panel 66-746 thru 66-16306 . . . . .	56-1	56
	Communications Installation Pedestal, Terminal Board Assembly and Control Panel 66-746 thru 66-16306 . . . . .	57-1	57
	Communications Installation Pedestal, Impedance Matching Network and Control Panel 66-746 thru 66-16306 . . . . .	58-1	58
	Communications Installation Pedestal, Junction Shell and Control Panel 66-746 thru 66-16306 . . . . .	59-1	59
	Communications Installation Pedestal, Junction Box and Control Panel 66-746 through 66-16306 . . . . .	60-1	60
	Communications Installation Pedestal Box and Control Panel, Panel Assemblies 66-16307 thru 66-17144 . . . . .	61-1	61
	Communications Installation Pedestal, Junction Box and Control Panel 66-16307 thru 66- 17144, 66-8574 thru 66-8577 . . . . .	62-1	62
	Communications Installation Pedestal, Junction Box and Control Panel 66-16307 thru 66-17144 . . . . .	63-1	63
	Communications Installation Pedestal, Junction Box and Control Panel, Cabling 66-16307 thru 66-17144, 66-8547 thru 66-8577 . . . . .	64-1	64
	Communications Installation Pedestal, Junction Box and Control Panel, Cable Assemblies 66 -16307 thru 66-17144 . . . . .	65-1	65
	Communications Installation Pedestal, Junction Box and Control Panel, Detail View, . . . . .	66-1	66

Table of Contents-Continued

GROUP		Page	Illus Figure
	Communications Installation Pedestal, Junction Box and Control Panel 66-17778 thru 67-19537, 68-15214 thru 68-15324 . . . . .	67-1	67
	Communications Installation Pedestal, Terminal Board Assembly and Control Panel 67-145 thru 67-17777, 68-15214 thru 68-15324 . . . . .	68-1	68
	Communications Installation Pedestal, Impedance Matching Network and Control Panel 67-17145 thru 67-19537, 68-15214 thru 68-15324 . . . . .	69-1	69
	Communications Installation Pedestal, Junction Shell and Control Panel. . . . .	70-1	70
	Communications Installation, Cable Assemblies, Pedestal, Junction Box and Control Panel . . . . .	71-1	71
	Communications Installation Pedestal, Junction Box and Control Panel 67-17778 thru 67-19537, 68-15214 thru 68-15324 . . . . .	72-1	72
	Communications Installation Pedestal, Cable Assembly and Control Panel 67-17778 thru 67-19537, 68-15214 thru 68-15324 . . . . .	73-1	73
	Communications Installation Pedestal, Junction Box and Control Panel 68-15325 thru 70-15932 . . . . .	74-1	74
	Communications Installation Pedestal, Junction Box and Control Panel 69-15547 thru 70-15932 . . . . .	75-1	75
	Communications Installation Pedestal, Terminal Board Assembly, and Control Panel 68-15325 thru 70-15932 . . . . .	76-1	76
	Communications Installation Pedestal, Impedance Matching Network and Control Panel 68-15325 thru 70-15923 . . . . .	77-1	77
	Communications Installation Pedestal, Junction Box and Control Panel Cabling 68-15325 thru 70-15932 . . . . .	78-1	78
	Communications Installation Pedestal, Junction Shell, and Control Panel 68-15325 thru 70-15932. . . . .	79-1	79
04	Equipment Installation, Communications, Electrical and Radio Components 62-2106 thru 62-12372, 63-8739 thru 63-13002, 64-13492 thru 64-13901, 65-9565 thru 65-12895 (AN/ARC-54) . . . . .	80-1	80
	Equipment Installation, Communications, Electrical and Radio Components 62-2106 thru 62-12372, 63-8739 thru 63-13002, 64-13492 thru 64-13901, 65-9565 thru 65-12895 (AN/ARC-51X) . . . . .	81-1	81
	Equipment Installation, Communications, Electrical and Radio Components 62-2106 thru 62-12372, 63--8379 thru 63-13002, 64-13492 thru 64-13901, 65 thru 65-12895, 66-746 thru 67-17778 and subsequent . . . . .	82-1	82
	Equipment Installation, Communications, Electrical and Radio Components PRD 62-1235 thru 62-12372 . . . . .	83-1	83
	Equipment Installation, Communications, Electrical and Radio Components, Station 178.00 to 211.06, 63-8739 thru 63-13002, 65-9565 and subsequent 64-13492 thru 64-13901, 65-9565 thru 65-10135, 65-12773 through 65-12776, 65-12847 thru 65-12895 . . . . .	84-1	84
	Equipment Installation, Communications, Electrical and Radio Components . . . . .	85-1	85
	Equipment Installation, Communications, Electrical and Radio Components, Station 178.00 to 211.06, 66-746 thru 66-16448. . . . .	86-1	86
	Equipment Installation, Communications) Electrical and Radio Components, 66-16307 and subsequent and Aircraft with MWO 55-1520-210-30133. . . . .	87-1	87
	Equipment Installation, Communications, Electrical and Radio Components, Station 178.00 to 211.06, 66-16449 thru 66-17144, 66-8574 thru 66-8577, 67-17145 thru 67-17777 . . . . .	88-1	88
	Equipment Installation, Communications, Electrical and Radio Components, Station 178.00 to 211.06, 67-17778 thru 67-19537 . . . . .	89-1	89
	Equipment Installation, Communications, Electrical and Radio Components, Avionics Compartment Station 178.00 to 211.06, 68-15214 thru 68-15778 . . . . .	90-1	90
	Equipment Installation, Communications, Electrical and Radio Components. 68-16050 and subsequent . . . . .	91-1	91
	Equipment Installation, AN/ARN-124 Forward Section . . . . .	91A-1	91A
	Equipment Installation, AN/ARN-124 Antenna . . . . .	91B-1	91B
	Equipment Installation, AN/ARN-124 Resistor Board and Ground Stud . . . . .	91C-1	91C
	Equipment Installation, AN/ARN-124 Instrument Panel . . . . .	91D-1	91D
	Equipment Installation, AN/ARN-124 Interrogator . . . . .	91E-1	91E
05	EH-IX Aircraft Modifications . . . . .	92-1	92
	0501 AN/ARC-164 Installation. . . . .	93-1	93
	050101 Harness/Cable Installation. . . . .	94-1	94
	05010101 Wiring Harness . . . . .	95-1	95
	05010102 Radio Frequency Cable Assembly . . . . .	96-1	96
	05020203 Radio Frequency Cable Assembly. . . . .	97-1	97
	05010104 Clamp Installation (SeeGroup050101)		
	05010105 Impedance Circuit Card Assembly. . . . .	98-1	98
	050102 Tuneable Diplexer, TD-1336/ALQ-151 (No parts authorized)		
	0502 AN/ARC114A Installation . . . . .	99-1	99
	050201 Terminal Board Installation . . . . .	100-1	100
	05020101 Remote Circuit Card Assembly. . . . .	101-1	101

Table of Contents-Continued

GROUP		Page	Illus Figure
	050202 Antenna Installation .....	102-1	102
	050203 Right Hand Antenna Installation .....	103-1	103
	050204 Left Hand Antenna Installation .....	104-1	104
	050205 Harness/Cable Installation .....	105-1	105
	05020501 Wiring Hamess .....	106-1	106
	05020502 Radio Frequency Cable Assembly .....	107-1	107
	05020503 Radio Frequency Cable Assembly .....	108-1	108
	05020504 Radio Frequency Cable Assembly .....	109-1	109
	05020505 Radio Frequency Cable Assembly .....	110-1	110
	05020506 Clamp Installation (See Group 050205)		
	05020507 Clamp Installation (See Group 050205)		
	05020508 Clamp Installation (See Group 050205)		
	05020509 Clamp Installation (See Group 050205)		
	05020510 Clamp Installation (See Group 050205)		
	05020511 Clamp Installation (See Group 050205)		
	05020512 Clamp Installation (See Group 050205)		
	05020513 Clamp Installation (See Group 050205)		
	05020514 Clamp Installation (See Group 050205)		
	05020515 Clamp Installation (See Group 050205)		
	05020516 Clamp Installation (See Group 050205)		
	05020517 Clamp Installation (See Group 050205)		
	0503 AN/ARC-115 Installation .....	111-1	111
	050301 Harness/Cable Installation.....	112-1	112
	05030101 Wiring Harries s .....	113-1	113
	05030102 Radio Frequency Cable Assembly .....	114-1	114
	05030103 Radio Frequency Cable Assembly .....	115-1	115
	05030104 Impedance Circuit Card Assembly (See Group 05010105)		
	0504 AN/ARN-123 Installation.....	116-1	116
	050401 Harness/Cable Installation.....	117-1	117
	05040101 Wiring Harness .....	118-1	118
	05040102 Radio Frequency Cable Assembly .....	119-1	119
	05040103 Radio Frequency Cable Assembly .....	120-1	120
	05040104 Clamp Installation (See Group 050401)		
	05040105 Clamp Installation (See Group 050401)		
	05040106 Clamp Installation (See Group 050401)		
	05040107 Clamp Installation (See Group 050401)		
	05040108 Clamp Installation (See Group 050401)		
	05040109 Clamp Installation (See Group 050401)		
	05040110 Clamp Installation (See Group 050401)		
	05040111 Clamp Installation (See Group 050401)		
	05040112 Clamp Installation (See Group 050401)		
	050402 R-2023/ARN-123 Receiver (See TM 11-5826-258-20P for parts)		
	050403 MT-4980/ARN-123 Mount (See TM 11-5826-258-20P for parts)		
	0505 AN/APN-209 Installation.....	121-1	121
	050501 Harness/Cable Installation.....	122-1	122
	05050101 Wiring Harness .....	123-1	123
	05050102 Wiring Harness .....	124-1	124
	05050103 Radio Frequency Cable Assembly .....	125-1	125
	05050104 Radio Frequency Cable Assembly .....	126-1	126
	05050105 Clamp Installation (See Group 050501)		
	05050106 Clamp InstAllation (See Group 050501)		
	05050107 ClampInstallation (See Group 050501)		
	05050108 Clamp Installation (See Group 050501)		
	05050109 Clamp Installation (See Group 050501)		
	0506 AN/APR-44 Installation.....	127-1	127
	050601 Relay Installation .....	128-1	128
	050602 Harness/Cable Installation.....	129-1	129
	05060201 Wiring Harness .....	130-1	130
	05060202 Wiring Harness .....	131-1	131
	05060203 Radio Frequency Cable Assembly .....	132-1	132
	05060204 Radio Frequency Cable Assembly .....	133-1	133
	05060205 Radio Frequency Cable Assembly .....	134-1	134
	05060206 Radio Frequency Cable Assembly .....	135-1	135
	05060207 Clamp Installation (SeeGroup050602)		
	05060208 Clamp Installation (See Group 050602)		

## Table of Contents-Continued

	Page	Illus Figure
05060209 Clamp Installation (See Group 050602)		
050603 R-2097/APR-44 Receiver (See TM 11-5841-291-20P for parts)		
0507 APR-39(V) Installation . . . . .	136-1	136
050701 Antenna Installation . . . . .	137-1	137
050702 Antenna/Receiver Installation . . . . .	138-1	138
05070201 Special Purpose Cable Assembly. . . . .	139-1	139
05070202 R-1838/APR-39(V) Radar Receiver (See TM 11-5841-283-24P for parts)		
050703 Receiver Installation . . . . .	140-1	140
05070301 R-1838/APR-39(V) Radar Receiver (See TM 11-5841-283-24P for parts)		
05070302 Special Purpose Cable Assembly. . . . .	141-1	141
050704 Aft Antenna Installation . . . . .	142-1	142
0508 AN/TLQ-17A Inatallation . . . . .	143-1	143
050801 Antenna Group . . . . .	144-1	144
05080101 Special Purpose Cable Assembly. . . . .	145-1	145
0509 AN/ALQ-144 Installation . . . . .	146-1	146
050901 Bracket Installation . . . . .	147-1	147
0510 ASN-86/ARN-103 Installation. . . . .	148-1	148
0510A Cable Assembly . . . . .	148A-1	148A
0510B Cable Assembly . . . . .	148B-1	148B
0510C Cable Assembly . . . . .	148C-1	148C
0510D Cable Assembly . . . . .	148D-1	148D
0510E Cable Assembly . . . . .	148E-1	148E
0510F Cable Assembly . . . . .	148F-1	148F
0510G Cable Assembly . . . . .	148G-1	148G
0510H Cable Assembly . . . . .	148H-1	148H
0510I Cable Assembly . . . . .	148I-1	148I
0510J Cable Assemblv . . . . .	148J-1	148J
0510K Cable Assembly . . . . .	148K-1	148K
0510L Cable Assembly . . . . .	148L-1	148L
0510M Cable Assembly . . . . .	148M-1	148M
051001 Top Antenna Installation . . . . .	149-1	149
051002 Bottom Antenna Installation.. . . . .	150-1	150
051003 Heading Reference Installation . . . . .	151-1	151
05100301 T-611/ASN Induction Transmitter (See TM 11-5826-245-34P for parts)		
051004 CP-941/ASN-86 Navigation Computer (See TM 11-5826-245-34P for parts)		
051005 RT-1057/ARN-103(V) Receiver-Transmitter (See TM 11-5826-243-34P for parts)		
051006 CV-2924(P)/ARN-103(V) Signal Data Converter (See TM 11-5826-243-34P for parts)		
051007 MT-4075/ASN-86 Mounting Base (See TM 11-5826-245-34P for parts)		
051008 MX-8123/ASN-86 Gyro Stabilized Platform (See TM 11-5826-245-34P for parts)		
051009 MT-4447/ASN-86 Gyro Stabilized Mount (See TM 11-5826-245-34P for parts)		
0511 Pedestal Installation . . . . .	152-1	152
051101 AN/ARC-114A Radio Set (See TM 11-5821-259-24P for parts)		
051102 C-9326/APR-39(V) Detecting Set Control (See TM 11-5841-283-24P for parts)		
051103 C-10387/APR-44(V) Receiver Control (See TM 11-5841-291-20P for parts)		
051104 C-10280/ALQ-144 Control (See TM 11-5865-200-34P for parts)		
051105 ID-1579/ASN-86 Control Indicator (See TM 11-5826-245-34P for parts)		
051106 C-8968/ARN-103 Receiver-Transmitter Control (See TM 11-5826-243-34P for parts)		
051107 C-10048/ARN-123 Receiver Control (See TM 11-5826-258-20P for parts)		
051108 AN/ARC-115A Radio Set (See TM 11-5821-260-24P for parts)		
051109 RT-1167/ARC-164(V) Receiver-Transmitter (See TM 11-5821-311-34P for parts)		
0512 Instrument Panel . . . . .	153-1	153
051201 RT-1115/APN-209 Radar Altimeter (See TM 11-5841-284-23&P for parts)		
051202 IP-1150/APR-39 Radar Signal Indicator (See TM 11-5841-283-24P for parts)		
051203 ID-998/ASN Radio-Magnetic Indicator (No parts authorized)		
0513 Switch Panel Assembly . . . . .	154-1	154
051301 Switch Panel Chassis . . . . .	155-1	155
0514 KY-58 Installation . . . . .	156-1	156
051401 TSEC/KY-58 Communications Security Equipment (See TM 11-5810-244-34P for parts)		
0515 Radio Shelf Installation . . . . .	157-1	157
051501 Special Purpose Cable Assembly . . . . .	158-1	158
051502 Special Purpose Cable Assembly . . . . .	159-1	159
051503 CM-480/APR-39(V) Digital Processor (See TM 11-5841-283-24P for parts)		
0516 Harness/Cable Installation... . . . .	160-1	160
051601 Harness/Cable Installation... . . . .	161-1	161
051602 Wiring Harness . . . . .	162-1	162

Table of Contents-Continued

		Page	Illus Figure
GROUP	051603 Radio Frequency Cable Assembly . . . . .	163-1	163
	051604 Wiring Harness . . . . .	164-1	164
	051605 Wiring Harness . . . . .	165-1	165
	051606 Wiring Harness . . . . .	166-1	166
	0517 Harness/Cable Installation..... . . . .	167-1	167
	051701 Radio Frequency Cable Assembly . . . . .	168-1	168
	051702 Radio Frequency Cable Assembly . . . . .	169-1	169
	051703 Radio Frequency Cable Assembly . . . . .	170-1	170
	051704 Radio Frequency Cable Assembly . . . . .	171-1	171
	99 Bulk Materials . . . . .		BULK-1
SECTION	III. Special Tools List (Not applicable)		
	IV. National Stock Number and Part Number Index . . . . .	1-1	

# SECTION I

## INTRODUCTION

---

### 1. Scope

This manual lists and authorizes spares and repair parts; special tools; special test, measurement, and diagnostic equipment (TMDE); and other special support equipment required for performance of direct support, and general support maintenance of the UH-1D/H/V and EH-1X. It authorizes the requisitioning, issue, and disposition of spares, repair parts and special tools as indicated by the source, maintenance and recoverability (SMR) codes.

### 2. General

This Repair Parts and Special Tools List is divided into the following sections:

*a. Section II. Repair Parts List.* A list of spares and repair parts authorized by this RPSTL for use in the performance of maintenance. The list also includes parts which must be removed for replacement of the authorized parts. Parts lists are composed of functional groups in ascending numeric sequence, with the parts in each group listed in ascending item number sequence. Figure numbers are listed directly beneath the group header.

*b. Section III. Special Tools List.* Not applicable.

*c. Section IV. National Stock Number and Part Number Index.* A list, in National item identification number (NIIN) sequence, of all National stock numbered items appearing in the listing, followed by a list in alphabetic sequence of all part numbers appearing in the listings. National stock numbers and part numbers are cross-referenced to each illustration figure and item number appearance.

### 3. Explanation of Columns (Section II and III)

*a. Item No. (Column (1)).* Indicates the number used to identify items called out in the illustration.

*b. SMR Code (Column (2)).* The source, maintenance, and recoverability (SMR) code is a five-position code containing supply/requisitioning information, maintenance category authorization criteria, and disposition instruction, as shown in the following breakout:

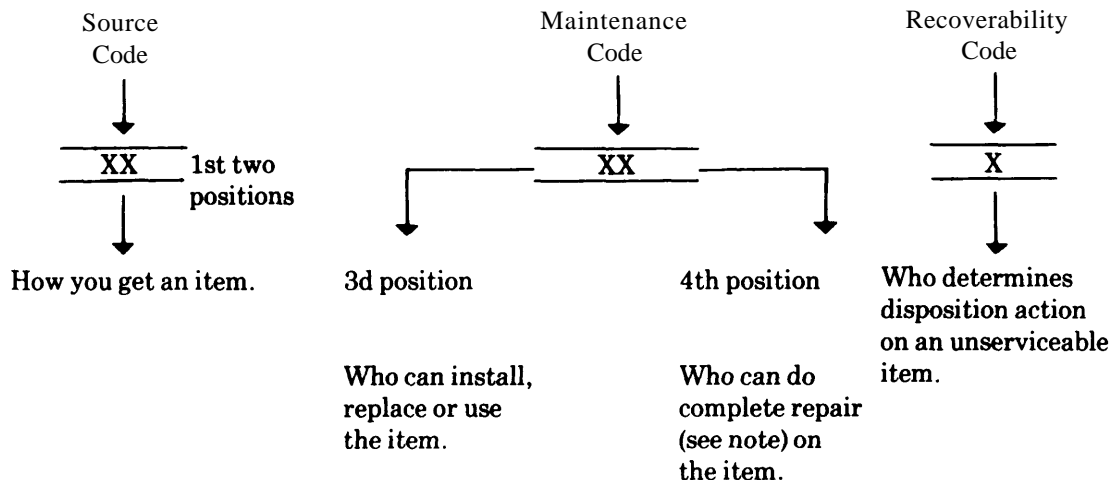

#### NOTE

Complete repair: Maintenance capacity, capability, and authority to perform all corrective maintenance tasks of the "Repair" function in a use/user environment in order to restore serviceability to a failed item.

(1) *Source code.* The source code tells you how to get an item needed for maintenance, repair, or overhaul of an end item/equipment. Explanations of source codes follows:

<i>Code</i>	<i>Explanation</i>
<div style="border: 1px solid black; padding: 5px; display: inline-block;">                     PA PB PC PD PE PF PG                 </div>	Stocked items; use the applicable NSN to request/requisition items with these source codes. They are authorized to the category indicated by the code entered in the third position of the SMR code.

**NOTE**  
Items coded PC are subject to deterioration.

<div style="border: 1px solid black; padding: 5px; display: inline-block;">                     KD KF KB                 </div>	Items with these codes are not to be requested/requisitioned individually. They are part of a kit which is authorized to the maintenance category indicated in the third position of the SMR code. The complete kit must be requisitioned and applied.
---	--

<div style="border: 1px solid black; padding: 5px; display: inline-block;">                     MO—Made at org/AVUM category MF—Made at DS/AVUM category MH—Made at GS category ML—Made at Specialized Repair Activity (SRA) MD—Made Depot                 </div>	Items with these codes are not to be requested/requisitioned individually. They must be made from bulk material which is identified by the part number in the description and usable on code (UOC) column and listed in the Bulk Material group of the repair parts list. If the item is authorized to you by the third position code of the SMR code, but the source code indicates it is made at a higher category, order the item from the higher category of maintenance.
---	---

<div style="border: 1px solid black; padding: 5px; display: inline-block;">                     AO—Assembled by org/AVUM category AF—Assembled by DS/AVIM category AH—Assembled by GS category AL—Assembled by SRA AD—Assembled by Depot                 </div>	Items with these codes are not to be requested/requisitioned individually. The parts that make up the assembled item must be requisitioned or fabricated and assembled at the category of maintenance indicated by the source code. If the disposition code of the SMR code authorizes you to replace the item, but the source code indicates the item is assembled at a higher category, order the item from the higher category of maintenance.
---	---

<i>Code</i>	<i>Explanation</i>
XA	Do not requisition an "XA" coded item. Order its next higher assembly.
XB	If an "XB" item is not available from salvage, order it using the FSCM and part number given.
XC	Installation drawing, diagram, instruction sheet, field service drawing, that is identified by manufacturers part number.
XD	Item is not stocked. Order an "XD" coded item through normal supply channels using the FSCM and part number given, if no NSN is available.

**NOTE**

Cannibalization or controlled exchange, when authorized, may be used as a source of supply for items with the above source codes, except for those source coded "XA" or those aircraft support items restricted by requirements of AR 750-1.

(2) *Maintenance code.* Maintenance codes tell you the category of maintenance authorized to USE and REPAIR support items. The maintenance codes are entered in the third and fourth positions of the SMR code as follows:

(a) The maintenance code entered in the third position tells you the lowest maintenance category authorized



to remove, replace, and use an item. The maintenance code entered in the third position will indicate authorization to one of the following categories of maintenance.

- | <i>Code</i> | <i>Application/Explanation</i>  |
|-------------|---|
| C           | Crew or operator maintenance done within organizational or aviation maintenance.        |
| O           | Organizational or aviation unit category can remove, replace, and use the item.         |
| F           | Direct support or aviation intermediate category can remove, replace, and use the item. |
| H           | General support category can remove, replace, and use the item.                         |
| L           | Specialized repair activity can remove, replace, and use the item.                      |
| D           | Depot category can remove, replace, and use the item.                                   |

(b) The maintenance code entered in the fourth position tells whether or not the item is to be repaired and identifies the lowest maintenance category with the capability to do complete repair (i.e., perform all authorized repair functions). This position will contain one of the following maintenance codes.

**NOTE**

Some limited repair may be done on the item at a lower category of maintenance, if authorized by the Maintenance Allocation Chart (MAC) and SMR codes.

- | <i>Code</i> | <i>Application/Explanation</i>   |
|-------------|--|
| O           | Organizational or aviation unit is the lowest category that can do complete repair of the item.  |
| F           | Direct support or aviation intermediate is the lowest category that can do complete repair of the item.  |
| H           | General support is the lowest category that can do complete repair of the item.  |
| L           | Specialized repair activity (designate the specialized repair activity) is the lowest category that can do complete repair of the item.  |
| D           | Depot is the lowest category that can do complete repair of the item.  |
| Z           | Nonreparable. No repair is authorized.   |
| B           | No repair is authorized. (No parts or special tools are authorized for the maintenance of a "B" coded item). However, the item may be reconditioned by adjusting, lubricating, etc., at the user category. |

(3) *Recoverability code.* Recoverability codes are assigned to item to indicate the disposition action on unserviceable items. The recoverability code is entered in the fifth position of the SMR Code as follows:

- | <i>Recoverability Codes</i> | <i>Application/Explanation</i>  |
|-----------------------------|---|
| Z                           | Nonreparable Item. When unserviceable, condemn and dispose of the item at the category of maintenance shown in the third position of SMR Code.  |
| O                           | Reparable item. When uneconomically repairable, condemn and dispose of the item at organizational or aviation unit category.  |
| F                           | Reparable item. When uneconomically repairable, condemn and dispose of the item at direct support or aviation intermediate category.  |
| H                           | Reparable item. When uneconomically repairable, condemn and dispose of the item at general support category.  |
| D                           | Reparable item. When beyond lower category repair capability, return to depot. Condemnation and disposal of item not authorized below depot category.   |
| L                           | Reparable item. Condemnation and disposal not authorized below specialized repair activity (SRA).   |
| A                           | Item requires special handling or condemnation procedures because of specific reasons (e.g., precious metal content, high dollar value, critical material, or hazardous material). Refer to appropriate manuals/directives for specific instructions. |

c. *FSCM (Column (3)).* The Federal Supply Code for Manufacturer (FSCM) is a 5-digit numeric code which is used to identify the manufacturer, distributor, or Government agency, etc., that supplies the item.

d. *Part Number (Column (4)).* Indicates the primary number used by the manufacturer (individual, company, firm, corporation, or Government activity), which controls the design and characteristics of the item by means of its engineering drawings, specifications, standards, and inspection requirements to identify an item or range of items.

**NOTE**

When you use a NSN to requisition an item, the item you receive may have a different part number from the part ordered.

e. *Description and Usable on Code (UOC) (Column (5)).* This column includes the following information.

(1) The Federal item name and, when required, a minimum description to identify the item.

(2) The statement "END OF FIGURE" appears just below the last item description in Column (5) for a given figure in both section II and section HI.

f. *QTY (Column (6)).* Indicates the quantity of the item used in the breakout shown on the illustration figure, which is prepared for a functional group, subfunctional group, or an assembly. A "V" appearing in this column in

lieu of a quantity indicates that the quantity invariable and the quantity may vary from application to application.

#### 4. Explanation of Columns (Section IV)

##### a. National Stock Number (NSN) Index.

(1) *Stock number column.* This column lists the NSN by National item identification number (NIIN) sequence. The NIIN consists of the last nine digits of the NSN. When using this column to locate an item, ignore the first four digits of the NSN. When requisitioning items use the complete NSN (13 digits).

(2) *Fig. column.* This column lists the number of the figure where the item is identified/located. The illustrations are in numerical sequence in sections II and III.

(3) *Item column.* The item number identifies the item associated with the figure listed in the adjacent Fig. column. This item is also identified by the NSN listed on the same line.

##### b. Part Number Index. Part numbers in this index are listed by part number in ascending alphanumeric sequence.

(1) *FSCM column.* This column lists the Federal supply code for manufacturer (FSCM).

(2) *Part number column.* This column indicates the part number assigned to the item.

(3) *Stock number column.* This column lists the National stock number for the associated part number and manufacturer identified in the part number and FSCM columns to the left.

(4) *Fig. column.* This column lists the number of the figure where the item is identified/located in section II and III.

(5) *Item column.* The item number is that number assigned to the item as it appears in the figure referenced in the adjacent figure number column.

#### 5. Special Information

a. *Usable on Code.* The usable on code appears in the lower left corner of the description column heading. Usable on codes are shown as "UOC: " in the description column (justified left) on the first line applicable item description nomenclature, Uncoded items are applicable to all models. Identification of the usable on codes used in this RPSTL are:

<i>Code</i>	<i>Used on</i>
5LY	UH-1D
5LZ	UH-1H
EVK	UH-1V
FGK	EH-1X

c. *Assembly Instructions.* Detailed assembly instructions for items source coded to be assembled from component spare/repair parts are found in TM 11-1520-210-34-1. Items that make up the assembly are listed immediately following the assembly item entry or reference is made to an applicable figure.

d. *Associated Publications.* The publications listed below pertain to the UH-1D, UH-1H, UH-1V and EH-1X and their components:

TM 11-1520-210-20, Electronic Equipment Configurations, Army Model UH-1D/H/V Helicopters.

TM 11-1520-210-20-1, Electronic Equipment Configurations Army Models UH-1H/V Helicopters (With Standard Lightweight Avionics Equipment).

TM 11-1520-210-20P, Electronics Equipment Configuration, Army Helicopter Models UH-1D and UH-1H.

TM 11-1520-21020-1, Electronics Equipment Configuration, Army Helicopter Model UH-1H with SLAE.

TM 11-1520-210-34P-1, Electronics Equipment Configuration, Army Helicopter Model UH-1H with SLAE.

TM 11-1520-210-34P, Electronics Equipment Configuration, Army Helicopter Models UH-1D and UH-1H.

TM 11-1520-210-35, Electronics Equipment Configuration, Army Helicopter Models UH-1D, UH-1H and EH-1H.

TM 11-5810-244-10, Security Equipment TSEC/KY-28.

TM 11-5810-244-20, Security Equipment TSEC/KY-28.

TM 11-5810-244-34P, Security Equipment TSEC/KY-28.

TM 11-5820-518-20, Radio Sets, AN/ARC-51X and AN/ARC-51BX.

TM 11-5820-518-20P, Radio Sets, AN/ARC-51X and AN/ARC-51BX.

TM 11-5820-518-34P, Radio Sets, AN/ARC-51X and AN/ARC-51BX.

TM 11-5820-518-35, Radio Sets, AN/ARC-51X and AN/ARC-51BX.

TM 11-5820-518-35P, Radio Sets, AN/ARC-51X and AN/ARC-51BX.

TM 11-5820-670-12, Radio Set AN/ARC-131.

TM 11-5820-670-20P, Radio Set, AN/ARC-131.

TM 11-5820-670-34, Radio Set, AN/ARC-131.

TM 11-5820-670-34P, Radio Set, AN/ARC-131.

TM 11-5821-210-12P, Radio Sets, AN/ARC-55, AN/ARC-55A and AN/ARC-55B.  
 TM 11-5821-210-35P, Radio Sets, AN/ARC-55, AN/ARC-55A and AN/ARC-55B.  
 TM 11-5821-244-34, Radio Sets, AN/ARC-54.  
 TM 11-5821-244-34P, Radio Set, AN/ARC-54.  
 TM 11-5821-248-12, Radio Set, AN/ARC-102.  
 TM 11-5821-248-20P, Radio Set, AN/ARC-102.  
 TM 11-5821-248-34P, Radio Set, AN/ARC-102.  
 TM 11-5821-259-20, Radio Sets, AN/ARC-114 and AN/ARC-114A.  
 TM 11-5821-259-24P, Radio Sets, AN/ARC-114 and AN/ARC-114A.  
 TM 11-5821-259-35, Radio Sets, AN/ARC-114 and AN/ARC-114A.  
 TM 11-5821-260-12-1, Radio Set AN/ARC-115A(V)1.  
 TM 11-5821-260-20, Radio Set, AN/ARC-115.  
 TM 11-5821-260-20P, Radio Set, AN/ARC-115A(V)1  
 TM 11-5821-260-24P, Radio Set, AN/ARC-115.  
 TM 11-5821-260-34-1, Radio Set, AN/ARC-115A(V)1.  
 TM 11-5821-260-34P, Radio Set, AN/ARC-115A(V)1.  
 TM 11-5821-260-35, Radio Set, AN/ARC-115.  
 TM 11-5821-262-20, Communication System Control, C-6533/ARC.  
 TM 11-5821-262-20P, Communication System Control, C-6533/ARC.  
 TM 11-5821-262-34P, Communication System Control, C-6533/ARC.  
 TM 11-5821-262-35, Communication System Control, C-6533/ARC.  
 TM 11-5821-311-12, Receiver Transmitter, RT-1167/ARC-164.  
 TM 11-5821-311-20P, Receiver Transmitter, RT-1167/ARC-164.  
 TM 11-5821-311-34, Receiver Transmitter RT-1167/ARC-164.  
 TM 11-5821-311-34P, Receiver Transmitter RT-1167/ARC-164.  
 TM 11-5826-205-12P, Radio Receiving Set, AN/ARN-32.  
 TM 11-5826-205-34, Radio Receiving Set, AN/ARN-32.  
 TM 11-5826-205-35P, Radio Receiving Set, AN/ARN-32.  
 TM 11-5826-205-50, Radio Receiving Set, AN/ARN-32.  
 TM 11-5826-219-12, Radio Receivers, R-1041/ARN, R-1041A/ARN and R-1041B/ARN.  
 TM 11-5826-219-35, Radio Receivers, R-1041/ARN, R-1041A/ARN and R-1041B/ARN.  
 TM 11-5826-219-35P, Radio Receivers, R-1041/ARN, R-1041A/ARN and R-1041B/ARN.  
 TM 11-5826-225-12, Direction Finder Set, AN/ARN-83.  
 TM 11-5826-225-20P, Direction Finder Set, AN/ARN-83.  
 TM 11-5826-225-34P, Direction Finder Set, AN/ARN-83.  
 TM 11-5826-225-35, Direction Finder Set, AN/ARN-83.  
 TM 11-5826-226-20, Radio Receiving Sets, AN/ARN-82, AN/ARN-82A and AN/ARN-82B.  
 TM 11-5826-226-20P-1, Radio Receiving Sets, AN/ARN-82, AN/ARN-82A and AN/ARN-82B.  
 TM 11-5826-226-34P, Radio Receiving Sets, AN/ARN-82, AN/ARN-82A and AN/ARN-82B.  
 TM 11-5826-243-20, Navigational TACAN AN/ARN-103.  
 TM 11-5826-243-20P, Navigational TACAN AN/ARN-103.  
 TM 11-5826-243-34, Navigational TACAN AN/ARN-103.  
 TM 11-5826-243-34P, Navigational TACAN AN/ARN-103.  
 TM 11-5826-245-20, Navigation Set, Inertial, AN/ASN-86.  
 TM 11-5826-245-20P, Navigation Set, Inertial, AN/ASN-86.  
 TM 11-5826-245-34/1, Navigation Set, Inertial, AN/ASN-86.  
 TM 11-5826-245-34/2, Navigation Set, -Inertial, AN/ASN-86.  
 TM 11-5826-245-34/3, Navigation Set, Inertial, AN/ASN-86.  
 TM 11-5826-245-34P, Navigation Set, Inertial, AN/ASN-86.  
 TM 11-5826-258-20P, Radio Receiving Set, AN/ARN-123(V)1, AN/ARN-123(V)2, AN/ARN-123(W)3, AN/ARN-123(V)4.  
 TM 11-5826-258-24, Radio Receiving Set, AN/ARN-123(V)1, AN/ARN-123(V)2, AN/ARN-123(V)3 and AN/ARN-123(V)4.  
 TM 11-5826-300-20, Distance Measuring Equipment AN/ARN-124.  
 TM 11-5841-268-23P, Control Transponder Sets, C-6280(P)/APX and C-6280A(P)/APX.  
 TM 11-5841-268-25, Control Transponder Sets, C-6280(P)/APX, C-6280A(P)/APX, C-6717/APX and C-7483/APX.

## TM 11-1520-210-34P

- TM 11-5841-283-20, Detecting Set, Radar Signal, AN/APR-39(V)1.
- TM 11-5841-283-24P, Detecting Set, Radar Signal, AN/APR-39(V)1.
- TM 11-5841-283-34, Detecting Set, Radar Signal, AN/APR-39(V)1.
- TM 11-5841-284-23&P, Electronic Altimeter Set, AN/APN-209(V)1.
- TM 11-5841-286-13, Radio Set, AN/ARC- 164.
- TM 11-5841-286-20P, Radio Set, AN/ARC-164.
- TM 11-5841-286-30P, Radio Set, AN/ARC-164.
- TM 11-5841-291-12, Radar Warning System AN/ARP-44(V)1 and AN/APR-44(V)3.
- TM 11-5841-291-20P, Radar Warning System, AN/APR-44(V)1 and AN/APR-44(V)3.
- TM 11-5865-200-12, Counter Measure Set, AN/ALQ-144(V)1 and AN/ALQ-144(V)2.
- TM 11-5865-200-20P, Counter Measure Set, AN/ALQ-144(V)1 and AN/ALQ-144(V)2.
- TM 11-5865-200-34-1, Counter Measure Set, AN/ALQ-144(V)1 and AN/ALQ-144(V)2.
- TM 11-5865-200-34-2, Counter Measure Set, AN/ALQ-144(V)1 and AN/ALQ-144(V)2.
- TM 11-5865-200-34P, Counter Measure Set, AN/ALQ-144(V)1 and AN/ALQ-144(V)2.
- TM 11-5895-490-20, Radio Receiver-Transmitters, RT-859/APX-72 and RT-859A/APX-72 and Mountings MT-3809/APX-72 and MT-3948/APX-72.
- TM 11-5895-490-20P, Radio Receiver-Transmitter, RT-859/APX-72 and Mountings MT-3809/APX-72 and MT-3948/APX-72.
- TM 11-5895-490-34P, Radio Receiver-Transmitter, RT-859/APX-72 and Mountings MT-3809/APX-72 and MT-3948/APX-72.
- TM 11-5895-490-35, Radio Receiver-Transmitters, RT-859/APX-72 and RT-859A/APX-72 and Mountings MT-3809/APX-72 and MT-3948/APX-72.
- TM 11-5895-326-20, Antenna Couplers, CU-1658/H and CU-1669/GRC.
- TM 11-5985-326-24P, Antenna Couplers, CU-1658/H and CU-1669/GRC.
- TM 11-5895-326-35, Antenna Couplers, CU-1658/H and CU-1669/GRC.
- TM 11-5895-555-23P, Control Indicator, C-8157/ARC and Mounting MT-3802/ARC.
- TM 11-5895-555-24, Control Indicator, C-8157/ARC and Mounting MT-3802/ARC.
- TM 11-6110-211-15, Electronic Control Amplifier, AM-3209/ASN.
- TM 11-6110-211-24P, Electronic Control Amplifier, AM-3209/ASN.
- TM 11-6125-220-20, Motor Generators, PU-543/A (Modified), PU-543A/A (Modified), PU-543B/A, PY-543C/A, PU-543D/A.
- TM 11-6125-220-34P, Motor Generators, PU-543/A (Modified), PU-543A/A (Modified), PU-543B/A, PU-543C/A, PU-543D/A.
- TM 11-6140-203-14-1, Aircraft and Non-Aircraft Nickel-Cadmium Batteries.
- TM 11-6140-203-14-2, Aircraft Nickel-Cadmium Batteries.
- TM 11-6140-203-14-3, Non-Aircraft Nickel-Cadmium Batteries.
- TM 11-6140-203-20P-3, Non-Aircraft Nickel-Cadmium Batteries, BB-422/U, B-651/UIH6, BB-429/U, BB-501/U, BB-693/U and BB-651/U.
- TM 11-6140-203-30P-2, Aircraft Nickel-Cadmium Batteries, BB-432/A, BB-433/A, BB-433A/A, BB-436/A, BB-476/A, BB-641/A, BB-649/A, BB-649A/A, BB-667/A, BB-676/A, BB-678/A, BB-708/A and BB-716/A.
- TM 11-6605-200-12, Aircraft Magnetic Compass, Type J-2.
- TM 11-6605-200-20P, Aircraft Magnetic Compass, Type J-2 and Amplifier Assembly Repeater, B-7A.
- TM 11-6605-200-25, Aircraft Magnetic Compass, Type J-2 and Amplifier Assembly Repeater, B-7A.
- TM 11-6605-200-35P, Aircraft Magnetic Compass, Type J-2 and Amplifier Assembly Repeater, B-7A.
- TM 11-6605-202-12, Gyromagnetic Compass Set, AN/ASN-43.
- TM 11-6605-202-24P, Gyromagnetic Compass Set, AN/ASN-43 and AN/ASN-43A.
- TM 11-6605-202-15, Gyromagnetic Compass Set AN/ASN-43.
- TM 11-6625-1646-24-1, Transponder Set Test Set, TS-1843B/APX.
- TM 11-6625-1646-25, Transponder Set Test Set, TS-1843B/APX,

*g. National/ Stock Numbers.* National stock numbers (NSN's) that are missing from P source coded items have been applied for and will be added to this TM by future change/revision when they are entered in the Army Master Data File (AMDF). Until the NSN's are established and published, submit exception requisitions to: Commander, US Army Communications-Electronics Command and Fort Monmouth, ATTN: AMSEL-MM, Fort Monmouth, NJ 07703-5006 for the part required to support your equipment.

*h. Latest Number Assignments.* Latest National stock number and part number assignments are included at end of Index.

**i. If following MWO's are applicable see TM 11 -1520-210-20P-2:**

<b>MWO Number</b>	<b>Equipment</b>
55-1520-210-50-13	AN/ARC 164
55-1520-210-50-14	AN/ARC-186
55-1520-210-50-15	AN/APX-100
55-1520-210-50-16	AN/ARC-199
55-1520-210-50-17	AN/ASN-128
55-1520-210-50-18	AN/ARN-89
55-1520-210-50-19	AN/ARN-123
55-1520-210-50-20	AN/ASN-43
55-1520-210-50-21	AN/ARC-201
55-1520-210-50-22	ICS/AUDIO DISCRIMNATOR
55-1520-210-50-23	TSEC/KY-58

## 6. How to Locate Repair Parts

a. When National stock number or part number is not known.

(1) First. Using the table of contents, determine the assembly group or subassembly group to which the item belongs. This is necessary since figures are prepared for assembly groups and subassembly groups, and listings are divided into the same groups.

(2) Second. Find the figure covering the assembly group or subassembly group to which the item belongs.

(3) Third. Identify the item on the figure and note the item number.

(4) Fourth. Refer to the Repair Parts List for the figure to find the part number for the item number noted on the figure.

(5) Fifth. Refer to the Part Number Index to find the NSN, if assigned.

b. When National stock number or part number is known.

(1) First. Using the index of national stock numbers and parts numbers, find the pertinent National stock number or part number. The NSN index is in National item identification number (NIIN) sequence (para 4a(1)). The part numbers in the part number index are listed in ascending alphameric sequence (para 4b). Both indexes cross-reference you to the illustration figure and item number of the item you are looking for.

(2) Second. After finding the figure and item number, verify that the item is the one you're looking for, then locate the item number in the repair parts list for the figure.

## 7. Abbreviations

not applicable.

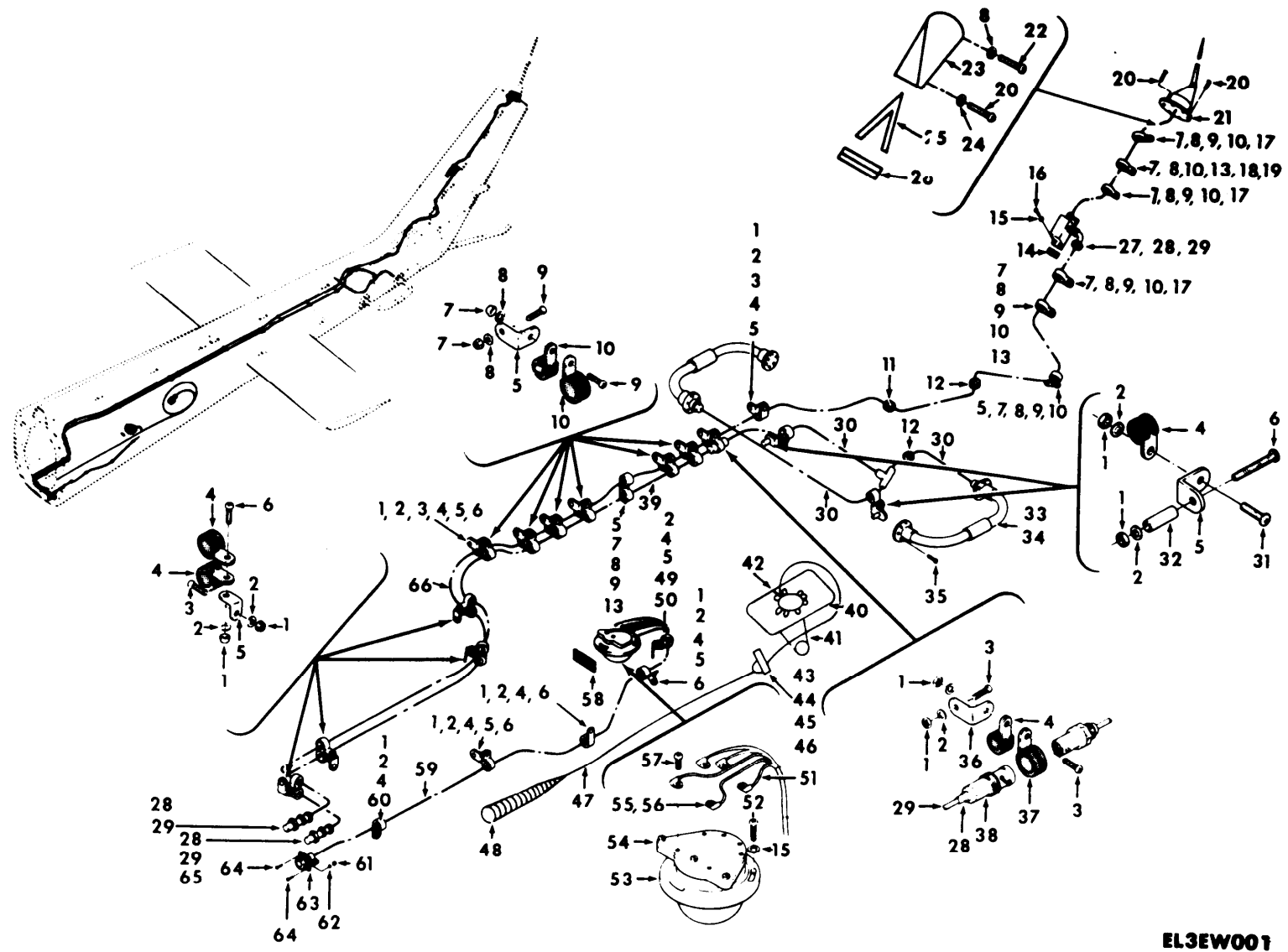

TM 11-1520-210-34P

EL3EW001

Figure 1. Communications Installation, Aft Section 63-8739 thru 63-8859.

SECTION II		TM11-1520-210-34P				
(1)	(2)	(3)	(4)	(5)	(6)	
ITEM	SMR		PART			
NO	CODE	FSCM	NUMBER	DESCRIPTION AND USABLE ON CODE (UOC)		QTY
GROUP 01 COMMUNICATIONS INSTALLATION						
AFT SECTION 63-8739 THROUGH						
63-8859						
FIGURE 1						
1	PAOZZ	96906	MS21042L3	NUT, SELF-LOCKING, EX UOC: 5LY, 5LZ		39
2	PAOZZ	88044	AN960PD10L	WASHER, FLAT UOC: FGK, 5LY, 5LZ		44
3	PAOZZ	96906	MS35207-261	SCREW, MACHINE UOC: 5LY, 5LZ		15
4	PAOZZ	96906	MS21919DG4	CLAMP, LOOP UOC: 5LY, 5LZ		34
5	PAOZZ	88044	AN743-12	BRACKET, ANGLE UOC: 5LY, 5LZ		15
6	PAOZZ	96906	MS35207-263	SCREW, MACHINE UOC: 5LY, 5LZ		23
7	PAFZZ	96906	MS21044N3	NUT, SELF-LOCKING, HE UOC: 5LY, 5LZ		9
8	PAFZZ	88044	AN960-10L	WASHER, FLAT UOC: 5LY, 5LZ		10
9	PAFZZ	96906	MS35207-263	SCREW, MACHINE UOC: 5LY, 5LZ		8
10	PAFZZ	96906	MS21919DG6	CLAMP, LOOP UOC: 5LY, 5LZ		8
11	PAOZZ	96906	MS35489-38	GROMMET, NONMETALLIC UOC: 5LY, 5LZ		1
12	PAFZZ	96906	MS35489-11	GROMMET, NONMETALLIC UOC: 5LY, 5LZ		2
13	PAOZZ	96906	MS21919WDG3	CLAMP, LOOP UOC: 5LY, 5LZ		3
14	XBOZZ	97499	204-070-133-1	STENCIL UOC: 5LY, 5LZ		1
15	PAOZZ	88044	AN960B6	WASHER, FLAT UOC: 5LY, 5LZ		17
16	PAOZZ	88044	AN515-6R6	SCREW, MACHINE UOC: 5LY, 5LZ		4
17	PAFZZ	80205	NAS43004-24A	SPACER, SLEEVE UOC: 5LY, 5LZ		3
18	PAFZZ	96906	MS35207-267	SCREW, MACHINE UOC: 5LY, 5LZ		1
19	PAFZZ	13499	124-3003-099	SPACER, SLEEVE UOC: 5LY, 5LZ		1
20	PAFZZ	96906	MS35206-242	SCREW, MACHINE UOC: 5LY, 5LZ		3
21	PAOZZ	80058	AS-1922A/ARC	ANTENNA UOC: 5LY, 5LZ		1
22	PAFZZ	96906	MS35207-262	SCREW, MACHINE UOC: 5LY, 5LZ		1
23	XBFZZ	97499	762-1907-101	TAIL CAP ASSEMBLY		1

SECTION II		TM11-1520-210-34P				
(1)	(2)	(3)	(4)	(5)	(6)	
ITEM	SMR		PART			
NO	CODE	FSCM	NUMBER	DESCRIPTION AND USABLE ON CODE (UOC)		QTY
24	PAFZZ	96906	MS35333-38	UOC:5LY,5LZ WASHER, LOCK		1
25	XBFZZ	97499	762-1784-101	UOC:5LY,5LZ BRACKET		1
26	XBFZZ	97499	762-1782-101	UOC:5LY,5LZ BRACKET		1
27	PAFZZ	91836	KC59-126	UOC:5LY,5LZ CONNECTOR, PLUG, ELEC		1
28	PAFZZ	49956	267-10006P11	UOC:5LY,5LZ INSULATION SLEEVING		4
29	PAFZZ	80058	RG-58A/U	UOC:5LY,5LZ CABLE, RADIO FREQUEN		1
30	PAOZZ	85226	DMN4-4-2	UOC:5LY,5LZ CABLE ASSEMBLY, RADI		1
31	PAOZZ	96906	MS35207-267	UOC:5LY,5LZ SCREW, MACHINE		2
32	PAOZZ	13499	124-3003-099	UOC:5LY,5LZ SPACER, SLEEVE		2
33	PAOZZ	80058	AS-1304/ARN	UOC:5LY,5LZ ANTENNA		1
34	PAOHH	85226	DMN4-4-1	UOC:5LY,5LZ ANTENNA		2
35	PAOZZ	88044	AN507-1032R10	UOC:5LY,5LZ SCREW, MACHINE		24
36	PAOZZ	80070	20-032-1	UOC:5LY,5LZ BRACKET, ENGINE		1
37	PAOZZ	96906	MS21104D8	UOC:5LY,5LZ CLAMP, LOOP		1
38	PAFZZ	91836	KC59-125	UOC:5LY,5LZ CONNECTOR, PLUG, ELEC		1
39	XBFFF	97499	762-1844-102	UOC:5LY,5LZ CABLE ASSEMBLY DROP		1
40	XBFZZ	97499	1560-UH1-446-1	UOC:5LY,5LZ MOUNT, ANTENNA		1
41	PAOZZ	80058	AT-450/ARC	UOC:5LY,5LZ ANTENNA		1
42	PAFZZ	96906	MS35191-274	UOC:5LY,5LZ SCREW, MACHINE		1
43	PAFZZ	96906	MS21044N3	UOC:5LY,5LZ NUT, SELF-LOCKING, HE		1
44	PAFZZ	88044	AN960-10L	UOC:5LY,5LZ WASHER, FLAT		1
45	PAFZZ	96906	MS35207-263	UOC:5LY,5LZ SCREW, MACHINE		1
46	PAFZZ	96906	MS21122-9	UOC:5LY,5LZ CLAMP, LOOP		1
47	PAFZZ	81349	M55339/13-00492	UOC:5LY,5LZ ADAPTER, CONNECTOR		1
48	XBFFF	97499	1560-UH1-445-1	UOC:5LY,5LZ CABLE ASSEMBLY		1
49	PAOZZ	96906	MS35219-55	UOC:5LY,5LZ SCREW, MACHINE		2



SECTION II		TM11-1520-210-34P			
(1)	(2)	(3)	(4)	(5)	(6)
ITEM	SMR		PART		
NO	CODE	FSCM	NUMBER	DESCRIPTION AND USABLE ON CODE (UOC)	QTY
50	PAOZZ	80205	NAS1021H3	UOC:5LY,5LZ NUT,SELF-LOCKING,HE	2
51	PAFZZ	97499	299-947-030TYPE2	UOC:5LY,5LZ WIRE,SHIELDED	17
52	PAOZZ	96906	MS35215-25	UOC:5LZ SCREW,MACHINE	3
53	PAOZZ	80058	CN-405/ASN	UOC:5LY,5LZ COMPENSATOR-TRANSMI	1
54	PAFDD	80058	T-611A/ASN	UOC:5LY,5LZ TRANSMITTER	1
55	PAFZZ	97499	85T4-10-1	UOC:5LY,5LZ INSULATOR SLEEVEING	6
56	PAFZZ	00779	31181	UOC:5LZ TERMINAL,LUG	6
57	PAOZZ	96906	MS35273-18	UOC:5LY,5LZ SCREW,MACHINE	6
58	XBOZZ	97499	204-075-342-33	UOC:5LY,5LZ MARKER,IDENTIFICATI	1
59	XBFFF	97499	205-075-451-1	UOC:5LY,5LZ CABLE ASSEMBLY 63-B EFFECTIVITY 63 -8804 THRU63-8859	1
60	PAFZZ	96906	MS35207-262	UOC:5LY,5LZ SCREW,MACHINE	2
61	PAFZZ	96906	MS21044N04	UOC:5LY,5LZ NUT,SELF-LOCKING,HE	1
62	PAFZZ	96906	MS27183-4	UOC:FGK,5LY,5LZ WASHER,FLAT	1
63	PAFZZ	96906	MS3100R16S1P	UOC:FGK,5LY,5LZ CONNECTOR,RECEPTACL	1
64	PAOZZ	96906	MS35206-215	UOC:5LY,5LZ SCREW,MACHINE	1
65	PAFZZ	91836	KC19-73	UOC:5LY,5LZ CONNECTOR,RECEPTACL	1
66	XBFFF	97499	762-1843-101	UOC:5LY,5LZ CABLE ASSEMBLY	1

END OF FIGURE

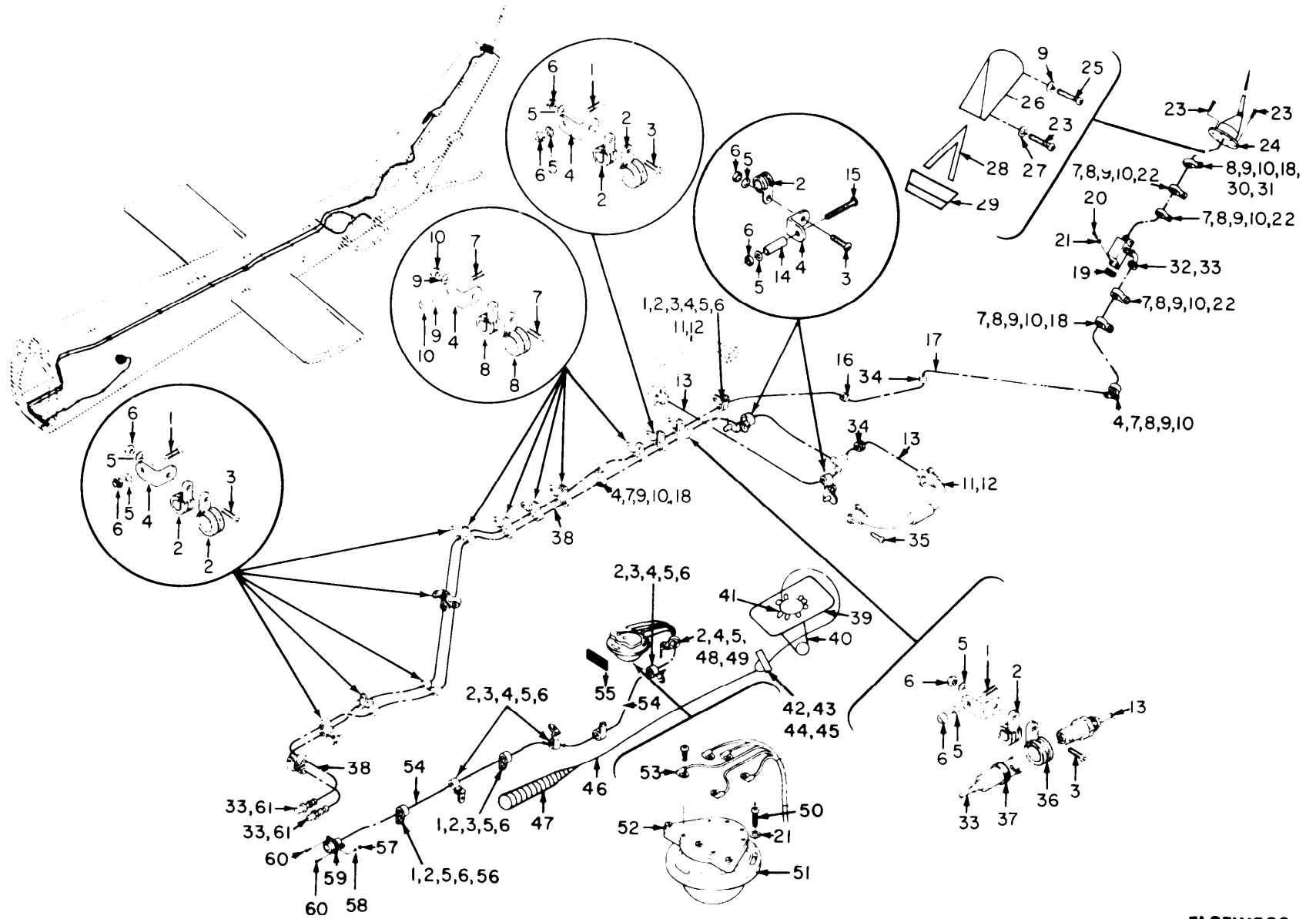

EL3EW002

Figure 2. Communications Installation, Aft Section 63-12956 thru 63-13002.

SECTION II		TM11-1520-210-34P				
(1)	(2)	(3)	(4)	(5)	(6)	
ITEM	SMR		PART			
NO	CODE	FSCM	NUMBER	DESCRIPTION AND USABLE ON CODE (UOC)	QTY	
				COMMUNICATIONS INSTALLATION, AFT SECTION 63-12956 THROUGH 63-13002		
				FIGURE 2		
1	PAOZZ	96906	MS35207-261	SCREW, MACHINE UOC: 5LY, 5LZ	14	
2	PAOZZ	96906	MS21919DG4	CLAMP, LOOP UOC: 5LY, 5LZ	14	
3	PAOZZ	96906	MS35207-263	SCREW, MACHINE UOC: 5LY, 5LZ	23	
4	PAOZZ	88044	AN743-12	BRACKET, ANGLE UOC: FGK, 5LY, 5LZ	3	
5	PAOZZ	88044	AN960PD10L	WASHER, FLAT UOC: 5LY, 5LZ	49	
6	PAOZZ	96906	MS21042L3	NUT, SELF-LOCKING, EX UOC: 5LY, 5LZ	44	
7	PAFZZ	96906	MS35207-263	SCREW, MACHINE UOC: 5LY, 5LZ	8	
8	PAFZZ	96906	MS21919DG6	CLAMP, LOOP UOC: FGK, 5LY, 5LZ	8	
9	PAFZZ	88044	AN960-10L	WASHER, FLAT UOC: 5LY, 5LZ	10	
10	PAFZZ	96906	MS21044N3	NUT, SELF-LOCKING, HE UOC: 5LY, 5LZ	9	
11	PAOZZ	80058	AS-1304/ARN	ANTENNA UOC: 5LY, 5LZ	1	
12	PAOHH	85226	DMN4-4-1	ANTENNA UOC: 5LY, 5LZ	1	
13	PAOZZ	85226	DMN4-4-2	CABLE ASSEMBLY, RADI UOC: 5LY, 5LZ	1	
14	PAOZZ	13499	124-3003-099	SPACER, SLEEVE UOC: 5LY, 5LZ	2	
15	PAOZZ	96906	MS35207-267	SCREW, MACHINE UOC: 5LY, 5LZ	2	
16	PAOZZ	96906	MS35489-38	GROMMET, NONMETALLIC UOC: FGK, 5LY, 5LZ	1	
17	XBFFF	97499	762-1844-101	CABLE ASSEMBLY DROP UOC: 5LY, 5LZ	1	
18	PAOZZ	96906	MS21919WDG3	CLAMP, LOOP UOC: 5LY, 5LZ	3	
19	XBOZZ	97499	204-070-133-1	STENCIL UOC: 5LY, 5LZ	1	
20	PAOZZ	88044	AN515-6R6	SCREW, MACHINE UOC: 5LY, 5LZ	4	
21	PAOZZ	88044	AN960B6	WASHER, FLAT UOC: 5LY, 5LZ	7	
22	PAFZZ	80205	NAS43004-24A	SPACER, SLEEVE UOC: 5LY, 5LZ	3	

SECTION II						
(1)	(2)	(3)	TM11-1520-210-34P	(4)	(5)	(6)
ITEM	SMR	FSCM	PART	NUMBER	DESCRIPTION AND USABLE ON CODE (UOC)	QTY
NO	CODE					
23	PAOZZ	96906	MS35206-242		SCREW, MACHINE UOC: 5LY, 5LZ	3
24	PAOZZ	80058	AS-1922A/ARC		ANTENNA UOC: 5LY, 5LZ	1
25	PAFZZ	96906	MS35207-262		SCREW, MACHINE UOC: 5LY, 5LZ	1
26	XBFZZ	97499	762-1907-101		TAIL CAP ASSEMBLY UOC: 5LY, 5LZ	1
27	PAFZZ	96906	MS35333-38		WASHER, LOCK UOC: 5LY, 5LZ	1
28	XBFZZ	97499	762-1784-101		BRACKET UOC: 5LY, 5LZ	1
29	XBFZZ	97499	762-1782-101		BRACKET UOC: 5LY, 5LZ	1
30	PAFZZ	96906	MS35207-267		SCREW, MACHINE UOC: 5LY, 5LZ	1
31	PAFZZ	13499	124-3003-099		SPACER, SLEEVE UOC: 5LY, 5LZ	1
32	PAFZZ	91836	KC59-126		CONNECTOR, PLUG, ELEC UOC: 5LY, 5LZ	1
33	PAFZZ	49956	267-10006P11		INSULATION SLEEVING UOC: 5LY, 5LZ	4
34	PAFZZ	96906	MS35489-11		GROMMET, NONMETTALIC UOC: 5LY, 5LZ	1
35	PAOZZ	88044	AN507-1032R10		SCREW, MACHINE UOC: 5LY, 5LZ	24
36	PAOZZ	96906	MS21104D8		CLAMP, LOOP UOC: 5LY, 5LZ	1
37	PAFZZ	91836	KC59-125		CONNECTOR, PLUG, ELEC UOC: 5LY, 5LZ	1
38	XBFFF	97499	762-1843-101		CABLE ASSEMBLY UOC: 5LY, 5LZ	2
39	XBFZZ	97499	1560-UH1-446-1		MOUNT, ANTENNA UOC: 5LY, 5LZ	1
40	PAOZZ	80058	AT-450/ARC		ANTENNA UOC: 5LY, 5LZ	1
41	PAFZZ	96906	MS35191-274		SCREW, MACHINE UOC: 5LY, 5LZ	1
42	PAFZZ	96906	MS21122-9		CLAMP, LOOP UOC: 5LY, 5LZ	1
43	PAFZZ	96906	MS35207-263		SCREW, MACHINE UOC: 5LY, 5LZ	1
44	PAFZZ	88044	AN960-10L		WASHER, FLAT UOC: FGK, 5LY, 5LZ	1
45	PAFZZ	96906	MS21044N3		NUT, SELF-LOCKING, HE UOC: 5LY, 5LZ	1
46	XBFFF	97499	1560-UH1-455-1		CABLE ASSEMBLY UOC: 5LY, 5LZ	1
47	PAFZZ	81349	M55339/13-00492		ADAPTER, CONNECTOR UOC: 5LY, 5LZ	1
48	PAOZZ	96906	MS35219-55		SCREW, MACHINE UOC: 5LY, 5LZ	2

SECTION II					
(1)	(2)	(3)	TM11-1520-210-34P	(4)	(6)
ITEM	SMR		PART		
NO	CODE	FSCM	NUMBER	DESCRIPTION AND USABLE ON CODE (UOC)	QTY
49	PAOZZ	80205	NAS1021H3	NUT, SELF-LOCKING, HE UOC: 5LY, 5LZ	2
50	PAOZZ	96906	MS35215-25	SCREW, MACHINE UOC: 5LY, 5LZ	3
51	PAOZZ	80058	CN-405/ASN	COMPENSATOR-TRANSMI UOC: FGK, 5LY, 5LZ	1
52	PAFDD	80058	T-611A/ASN	TRANSMITTER UOC: 5LY, 5LZ	1
53	PAFZZ	00779	31181	TERMINAL, LUG UOC: 5LY, 5LZ	6
54	XBFFF	97499	209-075-459-7	CABLE ASSEMBLY UOC: 5LY, 5LZ	1
55	XBOZZ	97499	204-075-342-33	MARKER, IDENTIFICATI UOC: 5LY, 5LZ	1
56	PAOZZ	96906	MS35207-262	SCREW, MACHINE UOC: 5LY, 5LZ	2
57	PAFZZ	96906	MS21044N04	NUT, SELF-LOCKING, HE UOC: 5LY, 5LZ	1
58	PAFZZ	96906	MS27183-4	WASHER, FLAT UOC: FGK, 5LY, 5LZ	1
59	PAFZZ	96906	MS3100R16S1P	CONNECTOR, RECEPTACL UOC: 5LY, 5LZ	1
60	PAOZZ	96906	MS35206-215	SCREW-MACHINE UOC: 5LY, 5LZ	2
61	PAFZZ	91836	KC19-73	CONNECTOR, RECEPTACL UOC: 5LY, 5LZ	2

END OF FIGURE



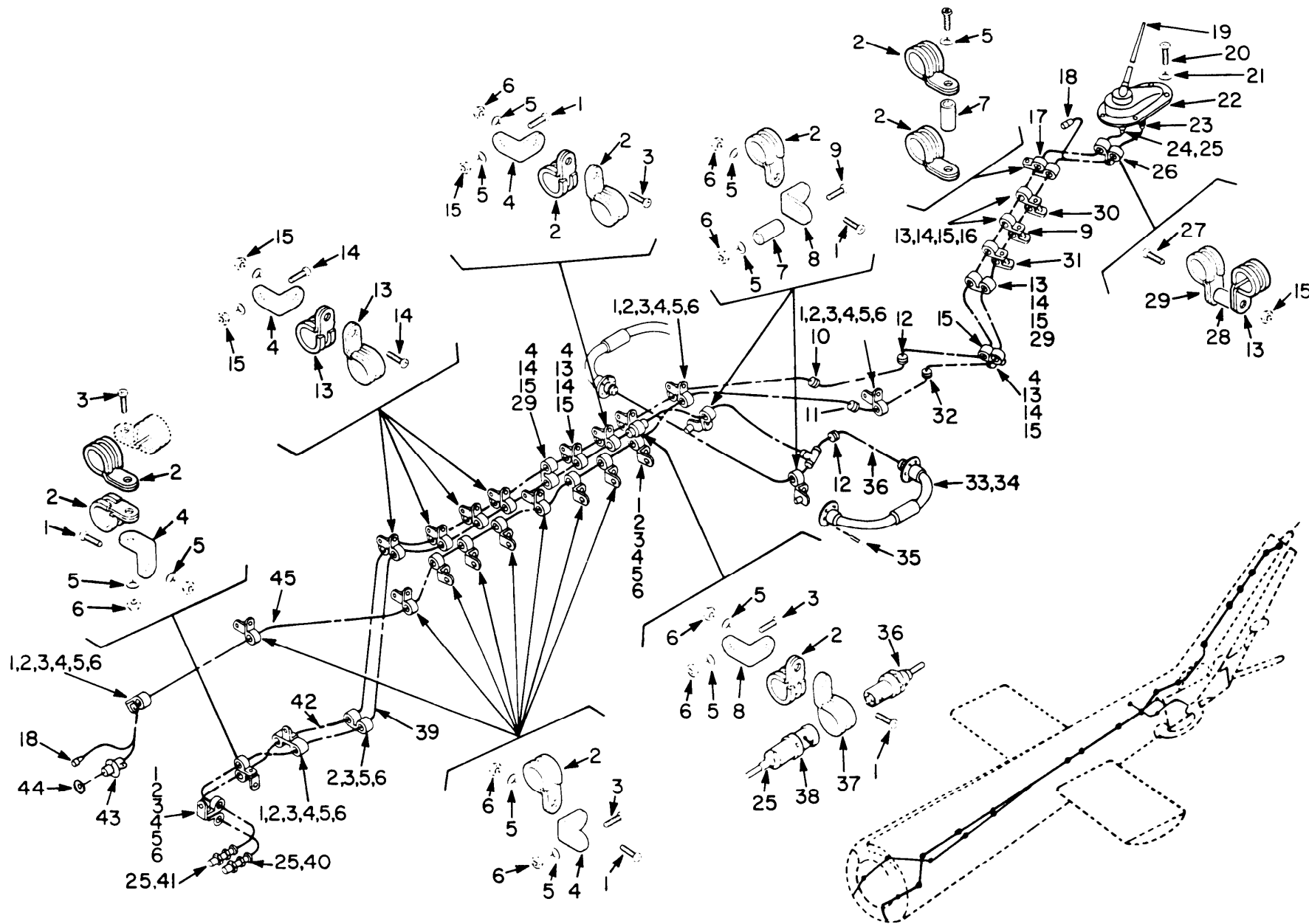

EL3EW003

Figure 3. Communications Installation, Aft Section 64-13492 thru 64-13901 (Sheet 1 of 2).

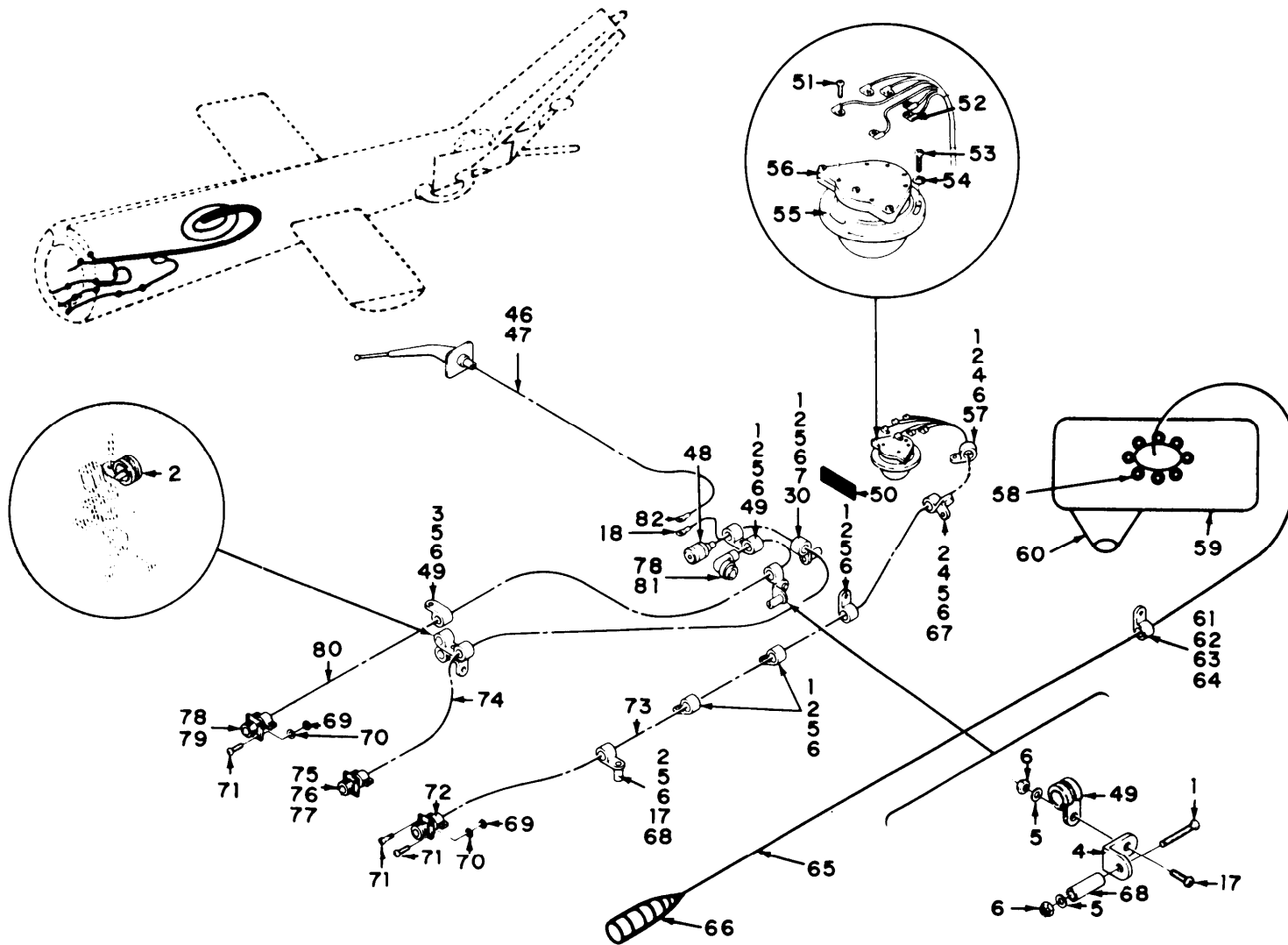

TM 11-1520-210-34P

EL3EW004

Figure 3. Communications Installation, Aft Section 64-13492 thru 64-13901 (Sheet 2 of 2).



SECTION II		TM11-1520-210-34P			
(1)	(2)	(3)	(4)	(5)	(6)
ITEM	SMR		PART		
NO	CODE	FSCM	NUMBER	DESCRIPTION AND USABLE ON CODE (UOC)	QTY
				COMMUNICATIONS INSTALLATION, AFT SECTION 64-13492 THROUGH 64-13901	
				FIGURE 3	
1	PAOZZ	96906	MS35207-263	SCREW, MACHINE UOC: 5LY, 5LZ	35
2	PAOZZ	96906	MS21919DG4	CLAMP, LOOP UOC: 5LY, 5LZ	50
3	PAOZZ	96906	MS35207-261	SCREW, MACHINE UOC: 5LY, 5LZ	26
4	PAOZZ	88044	AN743-12	BRACKET, ANGLE UOC: 5LY, 5LZ	24
5	PAOZZ	88044	AN960PD10L	WASHER, FLAT UOC: 5LY, 5LZ	67
6	PAOZZ	96906	MS21042L3	NUT, SELF-LOCKING, EX UOC: 5LY, 5LZ	92
7	PAOZZ	13499	124-3003-099	SPACER, SLEEVE UOC: 5LY, 5LZ	7
8	PAOZZ	80070	20-032-1	BRACKET, ENGINE UOC: 5LY, 5LZ	4
9	PAOZZ	96906	MS35207-267	SCREW, MACHINE UOC: 5LY, 5LZ	3
10	XBPZZ	96906	MS35489-63	GROMMET, NONMETTALIC UOC: 5LY, 5LZ	1
11	PAOZZ	96906	MS35489-67	GROMMET, NONMETTALIC UOC: 5LY, 5LZ	1
12	XBOZZ	96906	MS35489-3	GROMMET, NONMETTALIC UOC: 5LY, 5LZ	2
13	PAFZZ	96906	MS21919DG6	CLAMP, LOOP UOC: FGK, 5LY, 5LZ	7
14	PAFZZ	96906	MS35207-263	SCREW, MACHINE UOC: 5LY, 5LZ	7
15	PAFZZ	96906	MS21044N3	NUT, SELF-LOCKING, HE UOC: FGK, 5LY, 5LZ	8
16	PAFZZ	80205	NAS43004-24A	SPACER, SLEEVE UOC: 5LY, 5LZ	1
17	PAOZZ	96906	MS35207-265	SCREW, MACHINE UOC: 5LY, 5LZ	1
18	PAFZZ	96906	MS25036-103	TERMINAL, LUG UOC: FGK, 5LY, 5LZ	3
19	PAOZZ	80058	AS-1703/AR	ANTENNA UOC: 5LY, 5LZ	1
20	PAOZZ	96906	MS35206-243	SCREW, MACHINE UOC: 5LY, 5LZ	6
21	PAOZZ	96906	MS35335-60	WASHER, LOCK UOC: 5LY, 5LZ	6
22	PDOHH	80058	CU-942B/ARC-54	COUPLER, ANTENNA UOC: 5LY, 5LZ	1

SECTION II						
(1)	(2)	(3)	TM11-1520-210-34P	(4)	(5)	(6)
ITEM	SMR		PART			
NO	CODE	FSCM	NUMBER		DESCRIPTION AND USABLE ON CODE (UOC)	QTY
23	PAFZZ	96906	MS3126E12-10S		CONNECTOR, PLUG, ELEC UOC: 5LY, 5LZ	1
24	PAFZZ	91836	KC59-127		CONNECTOR, PLUG, ELEC UOC: 5LY, 5LZ	1
25	PAFZZ	49956	267-10006P11		INSULATION SLEEVING UOC: 5LY, 5LZ	4
26	PAFZZ	96906	MS25181-1		SPLICE, CONDUCTOR UOC: 5LY, 5LZ	16
27	PAFZZ	96906	MS35207-267		SCREW, MACHINE UOC: 5LY, 5LZ	1
28	PAFZZ	13499	124-3003-099		SPACER, SLEEVE UOC: 5LY, 5LZ	1
29	PAOZZ	96906	MS21919WDG3		CLAMP, LOOP UOC: 5LY, 5LZ	3
30	PAOZZ	96906	MS35207-266		SCREW, MACHINE UOC: 5LY, 5LZ	2
31	XBOZZ	24446	N80P16018C6		SCREW, MACHINE UOC: 5LY, 5LZ	5
32	PAFZZ	96906	MS35489-11		GROMMET, NONMETTALIC UOC: 5LY, 5LZ	1
33	PAOZZ	80058	AS-1304/ARN		ANTENNA UOC: 5LY, 5LZ	1
34	PAOHH	85226	DMN4-4-1		ANTENNA UOC: 5LY, 5LZ	1
35	PAOZZ	88044	AN507-1032R10		SCREW, MACHINE UOC: 5LY, 5LZ	24
36	PAOZZ	85226	DMN4-4-2		CABLE ASSEMBLY, RADI UOC: 5LY, 5LZ	1
37	PAOZZ	96906	MS21104D8		CLAMP, LOOP UOC: 5LY, 5LZ	1
38	PAFZZ	91836	KC59-125		CONNECTOR, PLUG, ELEC UOC: 5LY, 5LZ	1
39	XBFFF	97499	762-1843-101		CABLE ASSEMBLY UOC: 5LY, 5LZ	1
40	PAFZZ	91836	KC19-74		CONNECTOR, RECEPTACL UOC: 5LY, 5LZ	1
41	PAFZZ	91836	KC19-73		CONNECTOR, RECEPTACL UOC: 5LY, 5LZ	1
42	XBFFF	97499	205-075-459-5		CABLE ASSEMBLY UOC: 5LZ	1
43	PAFZZ	96906	MS3124E12-10PW		CONNECTOR, RECEPTACL UOC: 5LY, 5LZ	1
44	PAFZZ	09922	CYW16		SPLICE, CONDUCTOR UOC: 5LY, 5LZ	1
45	XBFFF	97499	762-1844-102		CABLE ASSEMBLY DROP UOC: 5LY, 5LZ	1
46	XBFFF	97499	205-075-467-3		CABLE ASSEMBLY UOC: 5LY, 5LZ	1
47	XBFFZ	97499	85T4-2-2		INSULATOR, TUBING UOC: 5LY, 5LZ	2
48	PAFZZ	96906	MS3124E12-10P		CONNECTOR, RECEPTACL UOC: 5LY, 5LZ	1

SECTION II						
(1)	(2)	(3)	TM11-1520-210-34P	(4)	(5)	(6)
ITEM	SMR	FSCM	PART	NUMBER	DESCRIPTION AND USABLE ON CODE (UOC)	QTY
NO	CODE					
49	PAOZZ	96906	MS21919WDG7		CLAMP, LOOP UOC: 5LY, 5LZ	3
50	XBOZZ	97499	204-075-342-33		MARKER, IDENTIFICATI UOC: 5LY, 5LZ	1
51	PAOZZ	96906	MS35273-18		SCREW, MACHINE UOC: 5LY, 5LZ	6
52	PAFZZ	00779	31181		TERMINAL, LUG UOC: 5LY, 5LZ	6
53	PAOZZ	96906	MS35215-25		SCREW, MACHINE UOC: 5LY, 5LZ	3
54	PAOZZ	88044	AN960B6		WASHER, FLAT UOC: 5LY, 5LZ	3
55	PAOZZ	80058	CN-405/ASN		COMPENSATOR-TRANSMI UOC: FGK, 5LY, 5LZ	1
56	PAFDD	80058	T-611A/ASN		TRANSMITTER UOC: 5LY, 5LZ	1
57	PADZZ	80205	NAS1021H3		NUT, SELF-LOCKING, HE UOC: 5LY, 5LZ	2
58	PAFZZ	96906	MS35191-274		SCREW, MACHINE EFFECTIVITY64- 13670, 13866 AND 13890 UOC: 5LY, 5LZ	1
59	XBFZZ	97499	1560-UH1-446-1		MOUNT, ANTENNA EFFECTIVITY 64- 13670, 13866 AND 13890 UOC: 5LY, 5LZ	1
60	PAOZZ	80058	AT-450/ARC		ANTENNA EFFECTIVITY 64-13670, 13866 AND 13890 UOC: 5LY, 5LZ	1
61	PAFZZ	96906	MS21122-9		CLAMP, LOOP EFFECTIVITY 64- 13670, 13866 AND 13890 UOC: 5LY, 5LZ	2
62	PAFZZ	96906	MS35207-263		SCREW, MACHINE EFFECTIVITY64- 13670, 13866 AND 13890 UOC: 5LY, 5LZ	1
63	PAFZZ	88044	AN960-10L		WASHER, FLAT EFFECTIVITY 64- 13670, 13866 AND 13890 UOC: 5LY, 5LZ	1
64	PAFZZ	96906	MS21044N3		NUT, SELF-LOCKING, HE EFFECTIVITY 64- -13670, 13866 AND 13890 UOC: 5LY, 5LZ	1
65	XBFFF	97499	1560-UH1-445-1		CABLE ASSEMBLY UOC: 5LY, 5LZ	1
66	PAFZZ	81349	M55339/13-00492		ADAPTER, CONNECTOR EFFECTIVITY 64- 13670, 13866 AND 13890 UOC: 5LY, 5LZ	1
67	PAOZZ	96906	MS35207-262		SCREW, MACHINE UOC: 5LY, 5LZ	3
68	PAOZZ	18876	8168041		SPACER, SLEEVE UOC: 5LY, 5LZ	2
69	PAFZZ	96906	MS21044N04		NUT, SELF-LOCKING, HE UOC: FGK, 5LY, 5LZ	2
70	PAFZZ	96906	MS27183-4		WASHER, FLAT UOC: 5LY, 5LZ	2

SECTION II					
(1)	(2)	(3)	(4)	(5)	(6)
ITEM	SMR		PART		
NO	CODE	FSCM	NUMBER	DESCRIPTION AND USABLE ON CODE (UOC)	QTY
71	PAOZZ	96906	MS35206-215	SCREW, MACHINE UOC: 5LY, 5LZ	3
72	PAFZZ	96906	MS3100R16S1P	CONNECTOR, RECEPTACL UOC: 5LY, 5LZ	1
73	PAFZZ	97499	205-075-459-7	CABLE ASSEMBLY, SPEC UOC: 5LY, 5LZ	1
74	XBFFF	97499	205-075-459-13	CABLE ASSEMBLY UOC: 5LY, 5LZ	1
75	XBFFZ	97499	85T4-11-2	INSULATOR, TUBING UOC: 5LY, 5LZ	11
76	XBFFZ	97499	85T4-7-2	INSULATION SLEEVING UOC: 5LY, 5LZ	2
77	PAFZZ	71498	SKC16-23C1-2	CONNECTOR, PLUG, ELEC UOC: 5LY, 5LZ	1
78	PD	13499	152-4204-00	TUBING INSULATION UOC: 5LY, 5LZ	2
79	PAFZZ	91836	KN19-62	CONNECTOR, RECEPTACL UOC: 5LY, 5LZ	1
80	XBFFF	97499	205-075-459-15	CABLE ASSEMBLY UOC: 5LY, 5LZ	1
81	PAFZZ	91836	KU59-34	CONNECTOR, PLUG, ELEC UOC: 5LY, 5LZ	1
82	PAFZZ	96906	MS25036-112	TERMINAL, LUG UOC: FGK, 5LY, 5LZ END OF FIGURE	1

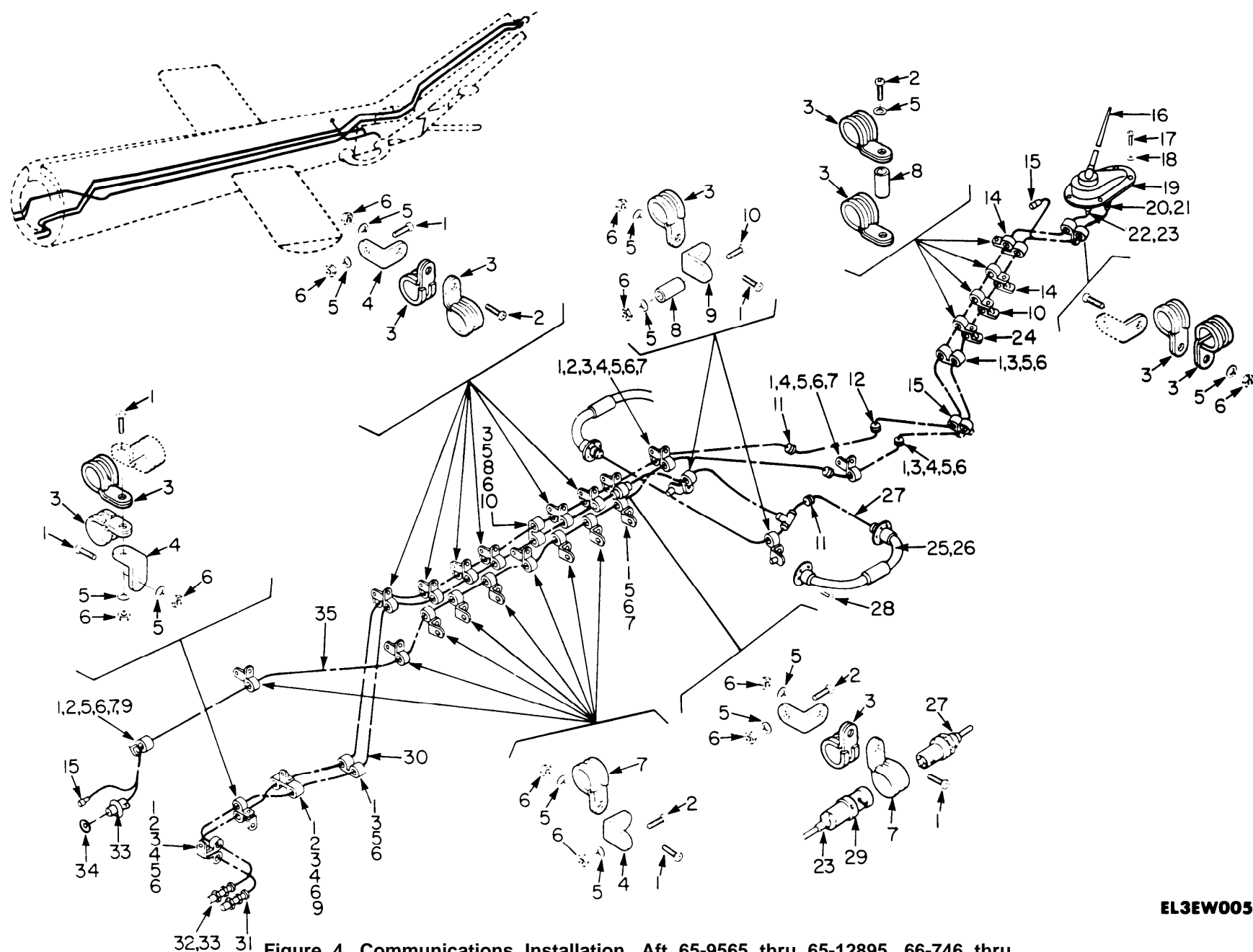
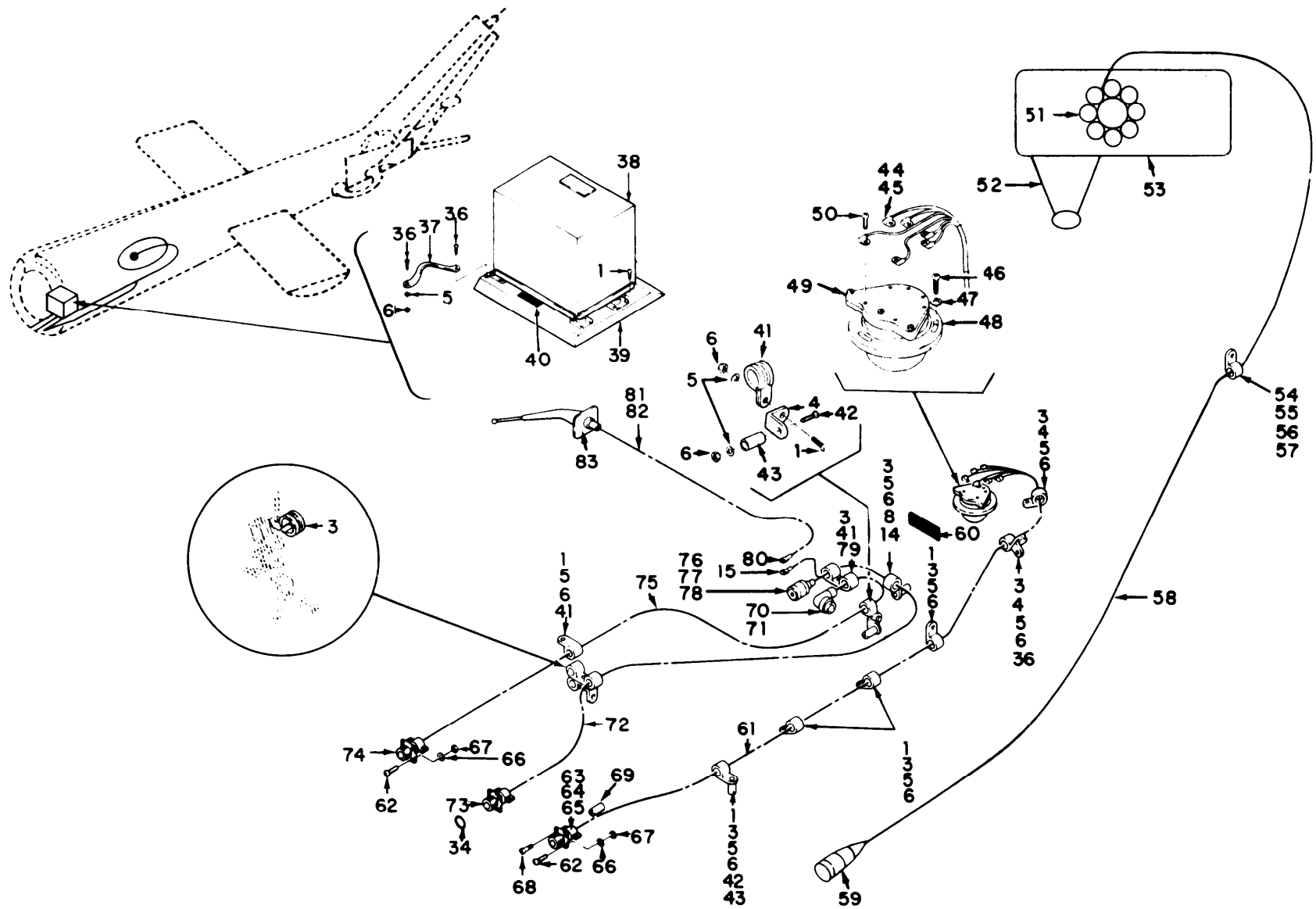

Figure 4. Communications Installation, Aft 65-9565 thru 65-12895, 66-746 thru 66-17144, 68-8574 thru 68-8577 (Sheet 1 of 2).

TM 11-1520-210-34P

EL3EW005



TM 11-1520-210-34P

EL3EW006

Figure 4. Communications Installation, Aft 65-9565 thru 65-12895, 66-746 thru 66-17144, 86-8574 thru 68-8577 (Sheet 2 of 2).

SECTION II				C01	
(1)	(2)	(3)	TM11-1520-210-34P	(4)	(6)
ITEM	SMR		PART		
NO	CODE	FSCM	NUMBER	DESCRIPTION AND USABLE ON CODE (UOC)	QTY
				GROUP 01 COMMUNICATIONS INSTALLATION, AFT 65-9565 THROUGH 65-12895, 66-746 THROUGH 66-17144, 68-8574 THROUGH 68-8577	
				FIGURE 4	
1	PAOZZ	96906	MS35207-263	SCREW, MACHINE UOC: 5LY, 5LZ	34
2	PAOZZ	96906	MS35207-261	SCREW, MACHINE UOC: 5LY, 5LZ	19
3	XDOZZ	96906	MS21919DG4	CLAMP, LOOP UOC: 5LY, 5LZ	47
4	PAOZZ	88044	AN743-12	BRACKET, ANGLE UOC: 5LY, 5LZ	23
5	PAOZZ	88044	AN960PD10L	WASHER, FLAT UOC: FGK, 5LY, 5LZ	68
6	PAOZZ	96906	MS21042L3	NUT, SELF-LOCKING, EX UOC: 5LY, 5LZ	66
7	PAOZZ	96906	MS21919WDG6	CLAMP, LOOP UOC: 5LY, 5LZ	19
8	PAOZZ	95105	124-3003-099	SPACER, SLEEVE UOC: 5LY, 5LZ	8
9	PAFZZ	80070	20-032-1	BRACKET, ANGLE UOC: 5LY, 5LZ	4
10	PAOZZ	96906	MS35207-267	SCREW, MACHINE UOC: 5LY, 5LZ	4
11	PAOZZ	96906	MS35489-5	GROMMET, NONMETALLIC UOC: 5LY, 5LZ	2
12	XBOZZ	96906	MS35489-63	GROMMET, NONMETALLIC UOC: 5LY, 5LZ	1
13	XBFFF	97499	205-075-459-19	CABLE ASSEMBLY UOC: 5LY, 5LZ	1
14	PAOZZ	96906	MS35207-266	SCREW, MACHINE UOC: 5LY, 5LZ	3
15	PAFZZ	96906	MS25036-103	TERMINAL, LUG UOC: FGK, 5LY, 5LZ	3
* 16	PAOZZ	80058	AS-1703/AR	ANTENNA THIS PART/ASSEMBLY IS REMOVED FROM THE AIRCRAFT SUBSEQUENT TOTHE INSTALLATION OF THE FOLLOWING: MWO 55-1520-50-21. REFER TO SUPPLEMENT 2 TO THIS TM FOR THE NEW CONFIGURATION UOC: 5LY, 5LZ	6
17	PAOZZ	96906	MS35206-243	SCREW, MACHINE UOC: 5LY, 5LZ	6
18	PAOZZ	96906	MS35335-60	WASHER, LOCK UOC: FGK, 5LY, 5LZ	6
19	PDOH	80058	CU-942B/ARC54	COUPLER, ANTENNA UOC: 5LY, 5LZ	1

SECTION II			TM11-1520-210-34P	C01	
(1)	(2)	(3)	(4)	(5)	(6)
ITEM	SMR		PART		
NO	CODE	FSCM	NUMBER	DESCRIPTION AND USABLE ON CODE (UOC)	QTY
20	PAFZZ	96906	MS3476W12-10S	CONNECTOR, PLUG, ELEC UOC: FGK, 5LY, 5LZ	1
21	PAFZZ	09922	CYW10	CAP, ELECTRICAL UOC: 5LY, 5LZ	2
22	PAFZZ	91836	KC59-127	CONNECTOR, PLUG, ELEC UOC: 5LY, 5LZ	1
23	PAFZZ	71124	TURBOLEX 76A	INSULATION SLEEVING UOC: 5LY, 5LZ	4
24	XBOZZ	24446	N80P16018C6	SCREW, MACHINE UOC: 5LY, 5LZ	1
25	PAOZZ	80058	AS-1304/ARN	ANTENNA UOC: 5LY, 5LZ	1
26	PAOHH	85226	DMN4-4-1	ANTENNA UOC: 5LY, 5LZ	1
27	PAOZZ	85226	DMN4-4-2	CABLE ASSEMBLY, RADI UOC: 5LY, 5LZ	1
28	PAOZZ	88044	AN507-1032R10	SCREW, MACHINE UOC: 5LY, 5LZ	24
29	PAFZZ	91836	KC59-125	CONNECTOR, PLUG, ELEC UOC: 5LY, 5LZ	1
30	XBFFF	97499	205-075-450-39	CABLE ASSEMBLY UOC: 5LY	1
30	XBFFF	97499	205-075-459-5	CABLE ASSEMBLY UOC: 5LZ	1
31	PAFZZ	91836	KC19-74	CONNECTOR, RECEPTACL UOC: 5LY, 5LZ	1
32	PAFZZ	91836	KC19-73	CONNECTOR, RECEPTACL UOC: 5LY, 5LZ	1
33	PAFZA	96906	MS3474W12-10PW	CONNECTOR, RECEPTACL UOC: 5LY, 5LZ	1
34	PAOZZ	96906	MS35335-33	WASHER, LOCK UOC: 5LY, 5LZ	2
35	XBFFF	97499	205-075-475-1	CABLE ASSEMBLY UOC: 5LY, 5LZ	1
36	PAOZZ	96906	MS35207-262	SCREW, MACHINE UOC: 5LY, 5LZ	4
37	XBFFZZ	97499	120-050-010	JUMPER ASSEMBLY UOC: 5LY, 5LZ	1
38	PFOHH	80058	CU-991/AR	COUPLER, ANTENNA UOC: 5LY, 5LZ	1
39	PAOZZ	80058	MT-1719/AR	MOUNTING BASE, ELECT UOC: 5LY, 5LZ	1
40	XBOZZ	97499	204-075-369-181	DECAL	1
41	PAOZZ	96906	MS21919WDG7	CLAMP, LOOP UOC: 5LY, 5LZ	3
42	PAOZZ	96906	MS35207-265	SCREW, MACHINE UOC: 5LY, 5LZ	2
43	PAOZZ	18876	8168041	SPACER, SLEEVE UOC: 5LY, 5LZ	2
44	XDFZZ	00779	31181	TERMINAL, LUG UOC: 5LY, 5LZ	6



SECTION II		TM11-1520-210-34P	C01		
(1)	(2)	(3)	(4)	(5)	
ITEM	SMR		PART		
NO	CODE	FSCM	NUMBER	DESCRIPTION AND USABLE ON CODE (UOC)	
				QTY	
45	PAFZZ	09922	YBV18	TERMINAL,LUG UOC:5LY	6
46	PAOZZ	96906	MS35215-25	SCREW,MACHINE UOC:5LY,5LZ	3
47	PAOZZ	88044	AN960B6	WASHER,FLAT UOC:5LY,5LZ	3
48	PAFDD	80058	T-611A/ASN	TRANSMITTER,INDUCTI UOC:5LY,5LZ	1
49	PAOZZ	80058	CN-405/ASN	COMPENSATOR-TRANSMI UOC:5LY,5LZ	6
50	PAOZZ	96906	MS35273-18	SCREW,MACHINE UOC:5LY,5LZ	6
51	PAFZZ	96906	MS35191-274	SCREW,MACHINE EFFECTIVITY 65-9926, 12851,9641,9727 AND 10060 UOC:5LY,5LZ	1
52	PAOZZ	80058	AT-450/ARC	ANTENNA EFFECTIVITY 65-9926,12851, 9641,9727 AND 10060 UOC:5LY,5LZ	1
53	XBFZZ	97499	1560-UH1-446-1	MOUNT,ANTENNA EFFECTIVITY 65-9926, 12851,9641,9727 AND 10060 UOC:5LY,5LZ	1
54	XDFZZ	96906	MS21122-9	CLAMP,LOOP EFFECTIVITY 65-9926, 12851,9641,9727 AND 10060 UOC:5LY,5LZ	1
55	PAFZZ	96906	MS35207-263	SCREW,MACHINE EFFECTIVITY 65-9926, 12851,9727 AND 10060 UOC:5LY,5LZ	1
56	PAFZZ	88044	AN960-10L	WASHER,FLAT EFFECTIVITY 65-9926, 12851,9641,9727 AND 10060 UOC:FGK,5LY,5LZ	1
57	PAFZZ	96906	MS21044N3	NUT,SELF-LOCKING,HE EFFECTIVITY 65-9926,9641,9727 AND 10060 UOC:FGK,5LY,5LZ	1
58	XBFZZ	97499	1560-UH1-445-1	CABLE ASSEMBLY EFFECTIVITY 65- 9926,12851,9641,9727 AND 10060 UOC:5LY,5LZ	1
59	PAFZZ	81349	M55339/13-00492	ADAPTER,CONNECTOR EFFECTIVITY 65- 9926,12851,9641,9727 AND 10060 UOC:5LY,5LZ	1
60	XBOZZ	97499	204-075-369-121	DECAL UOC:5LY,5LZ	1
61	PAFZZ	97499	205-075-459-7	CABLE ASSEMBLY,SPEC EFFECTIVITY 65- 9565 THRU 66-16448 UOC:5LY,5LZ	1
61	XBFZZ	97499	205-075-459-21	CABLE ASSEMBLY EFFECTIVITY 66- 16449 THRU17144,68-8574 THRU 8577 UOC:5LY	1
62	PAOZZ	96906	MS35206-216	SCREW,MACHINE UOC:FGK,5LY,5LZ	7
63	PAFZZ	96906	MS3450W16S1P	CONNECTOR,RECEPTACL UOC:5LY,5LZ	1
64	PAFZZ	71468	CA3100RX16PF123	CONNECTOR	1

SECTION II			TM11-1520-210-34P	C01	
(1)	(2)	(3)	(4)	(5)	(6)
ITEM	SMR		PART		
NO	CODE	FSCM	NUMBER	DESCRIPTION AND USABLE ON CODE (UOC)	QTY
65	PAFZZ	81349	M23053/5-106-0	UOC:5LY INSULATION SLEEVING	2
66	PAOZZ	88044	AN960PD4L	UOC:5LY WASHER, FLAT	8
67	PADZZ	96906	MS21042-04	UOC:5LY, 5LZ NUT, SELF-LOCKING, EX	8
68	PAOZZ	96906	MS35265-16	UOC:5LY, 5LZ SCREW, MACHINE	1
69	PAFZZ	97499	30-010-1	UOC:5LY SPLICE, CONDUCTOR	2
70	PAFZZ	91836	KU59-34	UOC:5LY, 5LZ CONNECTOR, PLUG, ELEC	1
71	PAFZZ	96904	NATVAR 361	UOC:5LY, 5LZ INSULATION SLEEVING	2
72	XBFFF	97499	205-075-459-13	UOC:5LY, 5LZ CABLE ASSEMBLY	1
73	PAFZZ	96906	MS3474W12-10P	UOC:5LY, 5LZ CONNECTOR, RECEPTACL	1
74	PAFZZ	91836	KN19-62	UOC:5LY, 5LZ CONNECTOR, RECEPTACL	1
75	XBFFF	97499	205-075-459-15	UOC:5LY, 5LZ CABLE ASSEMBLY	1
76	PAFZZ	71468	SKC16-23C1-2	UOC:5LY, 5LZ CONNECTOR, PLUG, ELEC	1
77	XBFZZ	97499	85T4-7-2	UOC:5LY, 5LZ INSULATION SLEEVING	2
78	XBFZZ	97499	85T4-11-2	UOC:5LY, 5LZ INSULATOR, TUBING	11
79	PAOZZ	96906	MS35207-264	UOC:5LY, 5LZ SCREW, MACHINE	1
80	PAFZZ	96906	MS25036-112	UOC:5LY, 5LZ TERMINAL, LUG	1
81	XBFFF	97499	205-075-467-3	UOC:5LY, 5LZ CABLE ASSEMBLY	1
82	XBFZZ	07145	MI5136	UOC:5LY, 5LZ WIRE, ELECTRICAL	2
83	XBFZZ	97499	85T4-2-2	UOC:5LY, 5LZ INSULTATOR, TUBING	2

END OF FIGURE

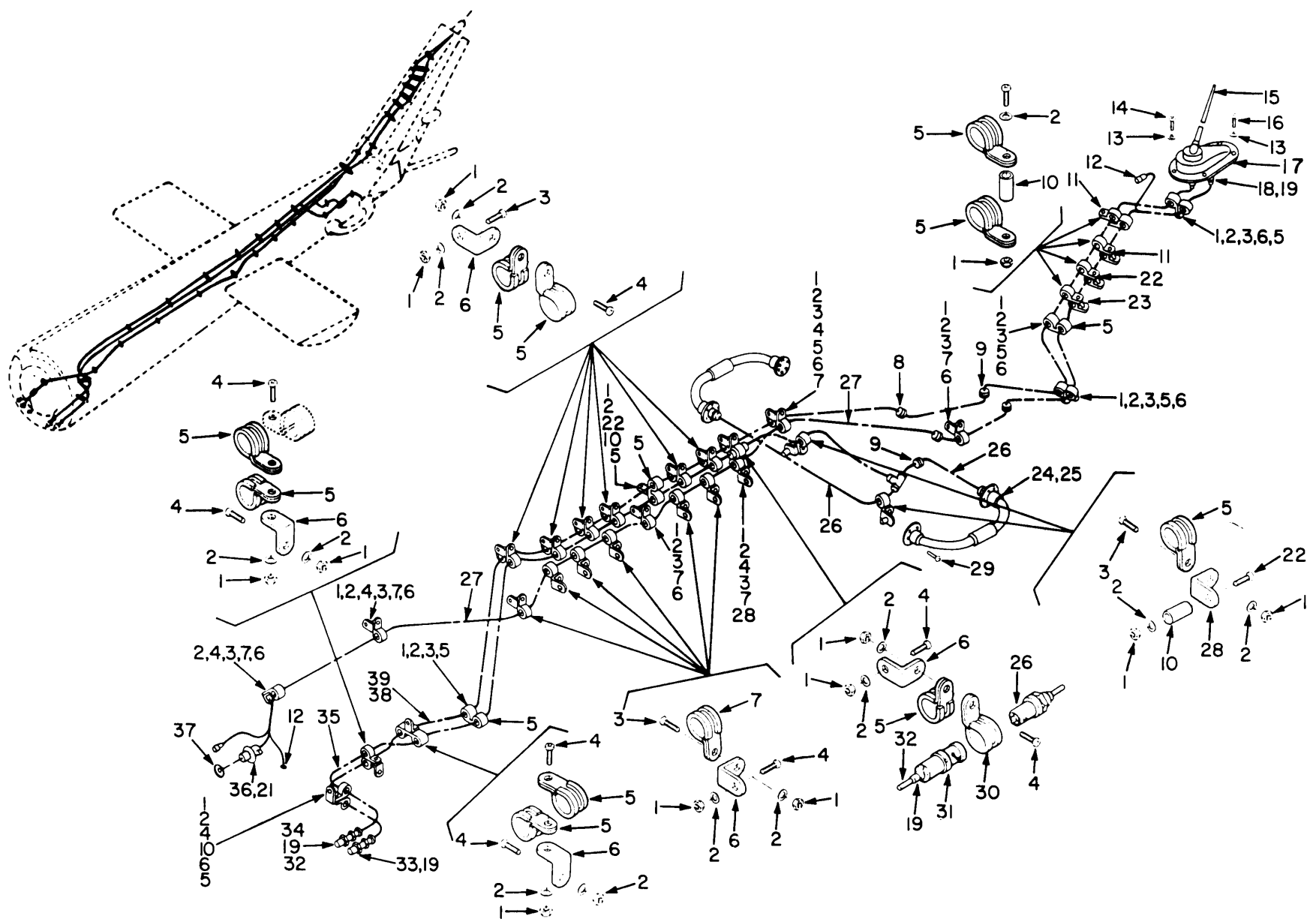

TM 11-1520-210-34P

EL3EW007

Figure 5. Communications Installation, Aft 67-17145 thru 67-19537 (Sheet 1 of 2).

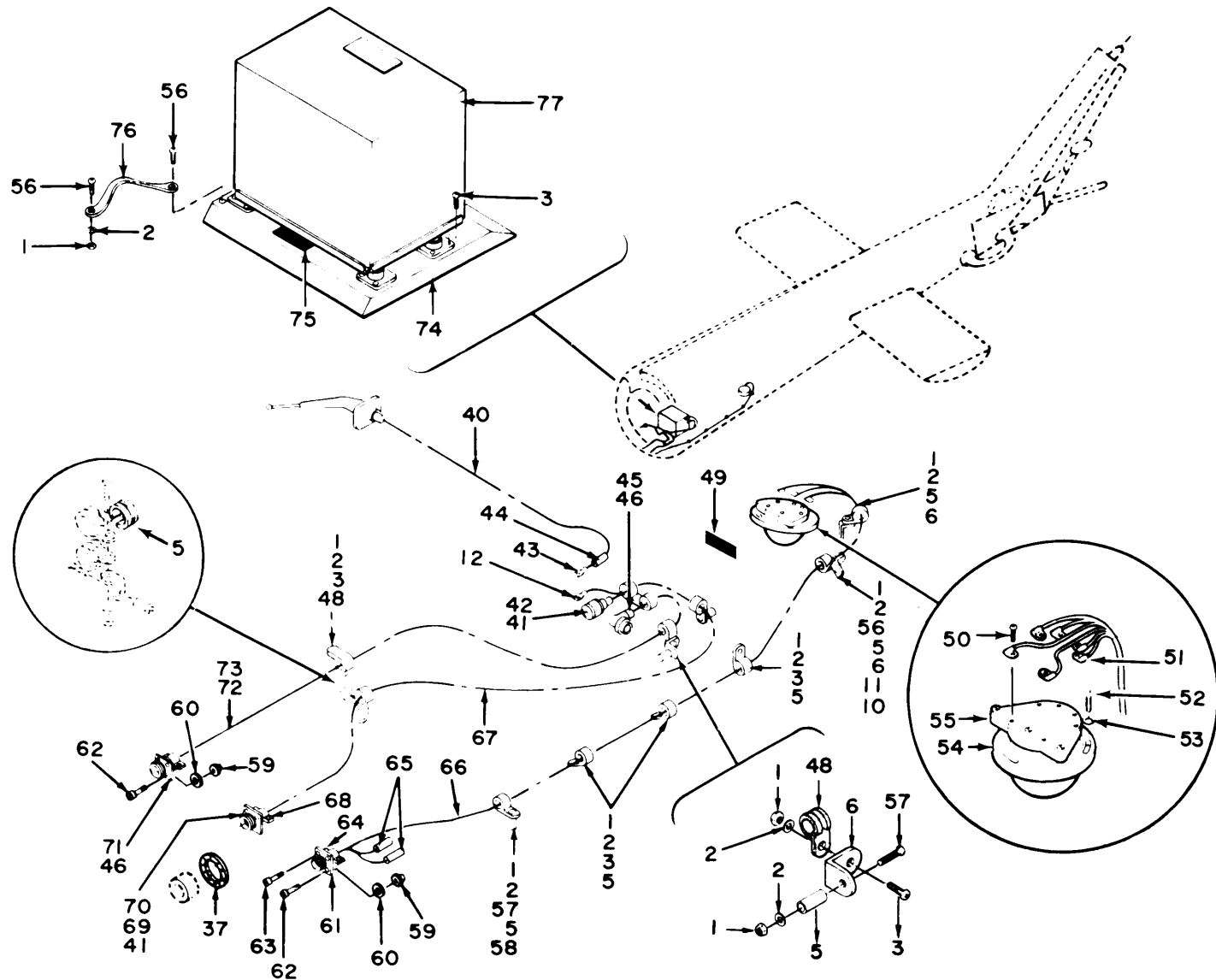

EL3EW008

Figure 5. Communications Installation, Aft 67-17145 thru 67-19537 (Sheet 2 of 2).

SECTION II				TM11-1520-210-34P	C01	
(1)	(2)	(3)	(4)	(5)	(6)	
ITEM	SMR		PART			
NO	CODE	FSCM	NUMBER	DESCRIPTION AND USABLE ON CODE (UOC)	QTY	
GROUP 01 COMMUNICATIONS						
INSTALLATION, AFT						
67-17145 THROUGH						
67-19537						
FIGURE 5						
1	PAOZZ	96906	MS21042L3	NUT, SELF-LOCKING, EX UOC: 5LY, 5LZ	65	
2	PAOZZ	88044	AN960PD10L	WASHER, FLAT UOC: FGK, 5LY, 5LZ	67	
3	PAOZZ	96906	MS35207-263	SCREW, MACHINE UOC: 5LY, 5LZ	39	
4	PAOZZ	96906	MS35207-261	SCREW, MACHINE UOC: 5LY, 5LZ	19	
5	XDOZZ	96906	MS21919DG4	CLAMP, LOOP UOC: 5LY, 5LZ	48	
6	PAOZZ	88044	AN743-12	BRACKET, ANGLE UOC: 5LY, 5LZ	23	
7	PAOZZ	96906	MS21919WDG3	CLAMP, LOOP UOC: 5LY, 5LZ	11	
8	XBOZZ	96906	MS35489-63	GROMMET, NONMETALLIC UOC: 5LY, 5LZ	1	
9	PAOZZ	96906	MS35489-5	GROMMET, NONMETALLIC UOC: 5LY, 5LZ	2	
10	PAOZZ	95105	124-3003-099	SPACER, SLEEVE UOC: 5LY, 5LZ	8	
11	PAOZZ	96906	MS35207-266	SCREW, MACHINE UOC: 5LY, 5LZ	3	
12	PAFZZ	96906	MS25036-103	TERMINAL, LUG UOC: FGK, 5LY, 5LZ	4	
13	PAOZZ	96906	MS35335-60	WASHER, LOCK UOC: 5LY, 5LZ	5	
14	PAOZZ	96906	MS35206-249	SCREW, MACHINE UOC: 5LY, 5LZ	2	
* 15	PAOZZ	80058	AS-1703/AR	ANTENNA THIS PART/ASSEMBLY IS REMOVED FROM THE AIRCRAFT SUBSEQUENT TO THE INSTALLATION OF THE FOLLOWING: MWO 55-1520-50-21. REFER TO SUPPLEMENT 2 TO THIS TM FOR THE NEW CONFIGURATION UOC: 5LY, 5LZ	1	
16	PAOZZ	96906	MS35206-245	SCREW, MACHINE UOC: 5LY, 5LZ	3	
17	PDOH	80058	CU-942B/ARC54	COUPLER, ANTENNA UOC: 5LY, 5LZ	1	
18	PAFZZ	91836	KC59-127	CONNECTOR, PLUG, ELEC UOC: 5LY, 5LZ	1	
19	PAFZZ	71124	TURBOFLEX 76A	INSULATION SLEEVING UOC: 5LY, 5LZ	4	
20	PAFZZ	96906	MS3476W12-10S	CONNECTOR, PLUG, ELEC	1	

SECTION II			TM11-1520-210-34P	C01	
(1)	(2)	(3)	(4)	(5)	(6)
ITEM	SMR		PART		
NO	CODE	FSCM	NUMBER	DESCRIPTION AND USABLE ON CODE (UOC)	QTY
21	PAFZZ	97499	30-010-3	UOC:5LY,5LZ CAP,ELECTRICAL	4
22	PAOZZ	96906	MS35207-267	UOC:5LY,5LZ SCREW,MACHINE	4
23	XBOZZ	24446	N80P16018C6	UOC:5LY,5LZ SCREW,MACHINE	1
24	PAOZZ	80058	AS-1304/ARN	UOC:5LY,5LZ ANTENNA	1
25	PAOHH	85226	DMN4-4-1	UOC:5LY,5LZ ANTENNA	1
26	PAOZZ	85226	DMN4-4-2	UOC:5LY,5LZ CABLE ASSEMBLY,RADI	1
27	XBFFF	97499	762-1846-101	UOC:5LY,5LZ CABLE ASSEMBLY EFFECTIVITY 67- 17778 AND SUBSEQUENT	2
28	POAZZ	80070	20-032-1	UOC:5LY,5LZ BRACKET,ANGLE	4
29	PAOZZ	88044	AN507-1032R10	UOC:5LY,5LZ SCREW,MACHINE	24
30	PAOZZ	96906	MS21919WDG6	UOC:5LY,5LZ CLAMP,LOOP	1
31	PAFZZ	91836	KC59-125	UOC:5LY,5LZ CONNECTOR,PLUG,ELEC	1
32	PAFZZ	80058	RG-58A/U	UOC:5LY,5LZ CABLE,RADIO FREQUEN	16
33	PAFZZ	91836	KC19-74	UOC:5LY,5LZ CONNECTOR RECEPTACL	1
34	PAFZZ	91836	KC19-73	UOC:5LY,5LZ CONNECTOR,RECEPTACL	1
35	XBFFF	97499	205-075-450-39	UOC:5LY CABLE ASSEMBLY	1
36	PAFZA	96906	MS3474W12-10PW	UOC:5LY,5LZ CONNECTOR,RECEPTACL	1
37	PAOZZ	96906	MS35335-33	UOC:5LY,5LZ WASHER,LOCK	2
38	PAFZZ	81349	M17/84-RG223	UOC:5LY,5LZ CABLE,RADIO FREQUEN	26
39	XBFFF	97499	205-075-459-19	UOC:5LY,5LZ CABLE ASSEMBLY	1
40	XBFFF	97499	205-075-467-3	UOC:5LY,5LZ CABLE ASSEMBLY	1
41	XBFZZ	97499	85T4-11-2	UOC:5LY,5LZ INSULATOR,TUBING	19
42	PAFZZ	96918	XKC16-23C1-3	UOC:5LY,5LZ CONNECTOR	1
43	PAFZZ	96906	MS25036-112	UOC:FGK,5LY,5LZ TERMINAL,LUG	2
44	XBFZZ	97499	85T4-2-2	UOC:5LY,5LZ INSULATOR,TUBING	2
45	PAFZZ	91836	KU59-34	UOC:5LY,5LZ CONNECTOR,PLUG,ELEC	1

SECTION II		TM11-1520-210-34P		C01	
(1)	(2)	(3)	(4)	(5)	(6)
ITEM	SMR		PART		
NO	CODE	FSCM	NUMBER	DESCRIPTION AND USABLE ON CODE (UOC)	QTY
46	PAFZZ	96904	NATVAR 361	INSULATION SLEEVING UOC: 5LY, 5LZ	2
47	PAOZZ	96906	MS35207-264	SCREW, MACHINE UOC: 5LY, 5LZ	1
48	PAOZZ	96906	MS21919WDG7	CLAMP, LOOP UOC: 5LY, 5LZ	3
49	XBOZZ	97499	204-075-369-121	DECAL UOC: 5LY, TLZ	1
50	PAOZZ	96906	MS35273-18	SCREW, MACHINE UOC: 5LY, 5LZ	6
51	PAFZZ	09922	YBV18	TERMINAL, LUG UOC: 5LY	6
52	PAOZZ	96906	MS35207-230	SCREW, MACHINE UOC: 5LY, 5LZ	3
53	PAOZZ	88044	AN960B6	WASHER, FLAT UOC: 5LY, 5LZ	3
54	PAOZZ	80058	CN-405/ASN	COMPENSATOR-TRANSMI UOC: 5LY, 5LZ	1
55	PAFDD	80058	T-611A/ASN	TRANSMITTER, INDUCTI UOC: 5LY, 5LZ	1
56	PAOZZ	96906	MS35207-262	SCREW, MACHINE UOC: 5LY, 5LZ	4
57	PAOZZ	96906	MS35207-265	SCREW, MACHINE UOC: 5LY, 5LZ	2
58	PAOZZ	18876	8168041	SPACER, SLEEVE UOC: 5LY, 5LZ	2
59	PAOZZ	96906	MS21042-04	NUT, SELF-LOCKING, EX UOC: 5LY, 5LZ	7
60	PAOZZ	88044	AN960PD4L	WASHER, FLAT UOC: 5LY, 5LZ	8
61	PAFZZ	91468	CA3100RX16PF123	CONNECTOR UOC: 5LY	1
62	PAOZZ	96906	MS35206-216	SCREW, MACHINE UOC: FGK, 5LY, 5LZ	7
63	PAOZZ	96906	MS35265-16	SCREW, MACHINE UOC: 5LY, 5LZ	1
64	PAFZZ	81349	M23053/5-106-0	INSULATION SLEEVING UOC: 5LY	2
65	PAFZZ	97499	30-010-1	SPLICE, CONDUCTOR UOC: 5LY	2
66	XBFFF	97499	205-075-459-21	CABLE ASSEMBLY UOC: 5LY	1
67	XBFFF	97499	205-175-458-1	CABLE ASSEMBLY OR EFFECTIVITY 67- 17145 THRU 67-17222 UOC: 5LY	1
67	XBFFF	97499	205-175-485-3	CABLE ASSEMBLY EFFECTIVITY 67- 17223 THRU 67-19537 UOC: 5LY	1
68	PAFZZ	09922	YSM6C	SPLICE, CONDUCTOR UOC: 5LY	2
69	XBFFZ	97499	85T4-7-2	INSULATION SLEEVING UOC: 5LY, 5LZ	3

SECTION II			TM11-1520-210-34P	C01	
(1)	(2)	(3)	(4)	(5)	(6)
ITEM	SMR		PART		
NO	CODE	FSCM	NUMBER	DESCRIPTION AND USABLE ON CODE (UOC)	QTY
70	PAFZZ	96906	MS3474W12-10P	CONNECTOR, RECEPTACL UOC: 5LY, TLZ	1
71	PAFZZ	91836	KN19-62	CONNECTOR, RECEPTACL UOC: 5LY, 5LZ	1
72	PAFZZ	80058	RG-213/U	CABLE, RADIO FREQUEN UOC: 5LY, 5LZ	3
73	XBFFF	97499	205-075-459-15	CABLE ASSEMBLY UOC: 5LY, 5LZ	1
74	PAOZZ	80058	MT-1719/AR	MOUNTING BASE, ELECT UOC: 5LY, 5LZ	1
75	XBOZZ	97499	204-075-369-181	DECAL UOC: 5LY, 5LZ	1
76	XBFZZ	97499	120-050-010	JUMPER ASSEMBLY UOC: 5LY, 5LZ	1

END OF FIGURE



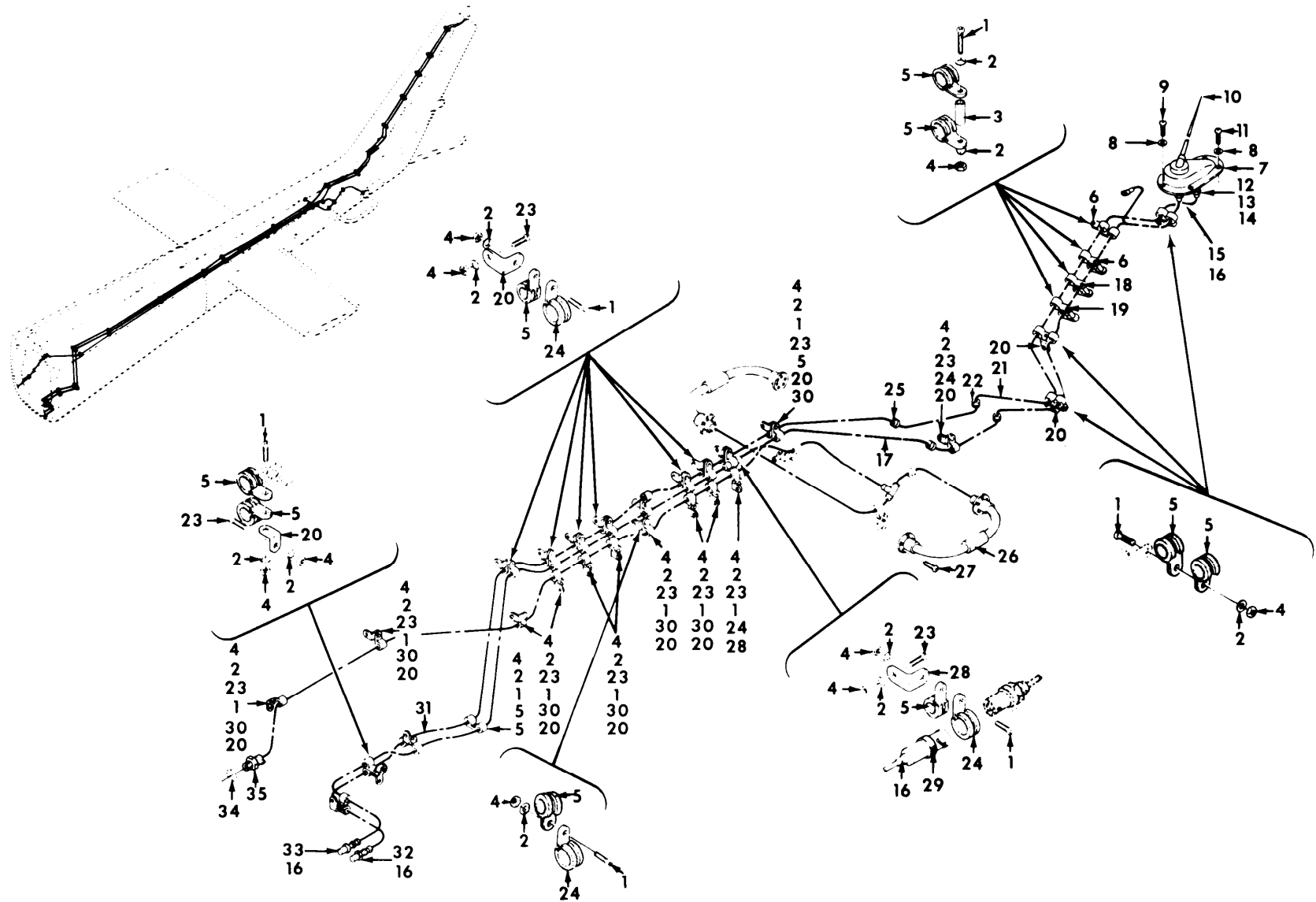

EL3EW009

Figure 6. Communications Installation, Aft 68-15214 thru 70-15932 (Sheet 1 of 2).

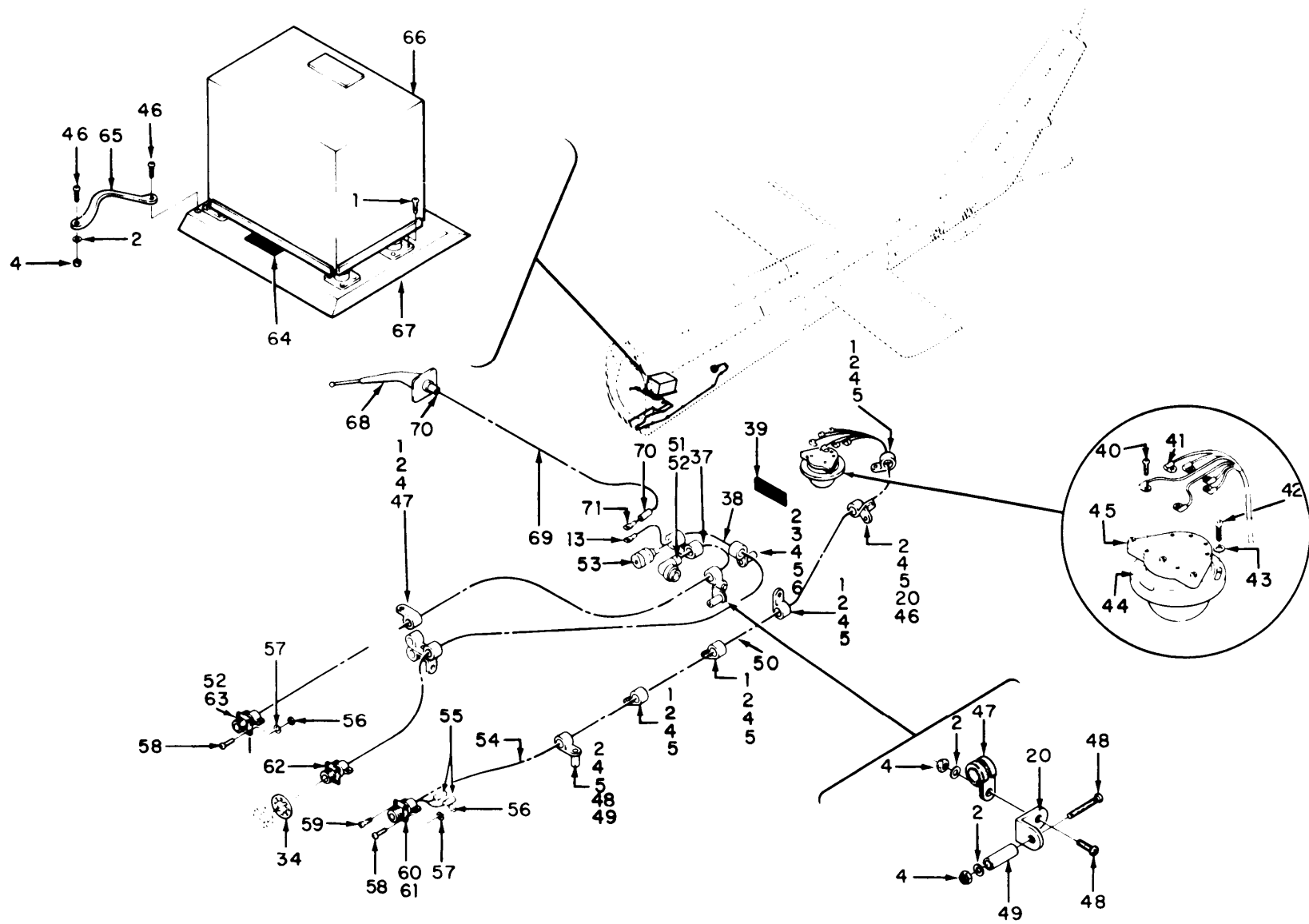

TM 11-1520-210-34P

EL3EW010

Figure 6. Communications Installation, Aft 68-15214 thru 70-15932 (Sheet 2 of 2).

SECTION II				C01	
(1)	(2)	(3)	TM11-1520-210-34P	(4)	(6)
ITEM	SMR		PART		
NO	CODE	FSCM	NUMBER	DESCRIPTION AND USABLE ON CODE (UOC)	QTY
GROUP 01 COMMUNICATIONS					
INSTALLATION, AFT					
68-15214 THROUGH					
70-15932					
FIGURE 6					
1	PAOZZ	96906	MS35207-263	SCREW, MACHINE UOC: FGK, 5LY, 5LZ	32
2	PAOZZ	88044	AN960PD10L	WASHER, FLAT UOC: 5LY, 5LZ	65
3	PAOZZ	95105	124-3003-099	SPACER, SLEEVE UOC: 5LY, 5LZ	15
4	PAOZZ	96906	MS21042L3	NUT, SELF-LOCKING, EX UOC: 5LY, 5LZ	67
5	XDPZZ	96906	MS21919DG4	CLAMP, LOOP UOC: FGK, 5LY, 5LZ	41
6	PAOZZ	96906	MS35207-266	SCREW, MACHINE UOC: 5LY, 5LZ	3
7	PDOH	80058	CU-942B/ARC54	COUPLER, ANTENNA UOC: 5LY, 5LZ	1
8	PAOZZ	96906	MS35335-60	WASHER, LOCK UOC: 5LY, 5LZ	5
9	PAOZZ	96906	MS35206-245	SCREW, MACHINE UOC: 5LY, 5LZ	3
* 10	PAOZZ	80058	AS-1703/AR	ANTENNA THIS PART/ASSEMBY IS REMOVED FROM THE AIRCRAFT SUBSEQUENT TO THE INSTALLATION OF THE FOLLOWING: MWO 55-1520-50-21 REFER TO SUPPLEMENT 2 TO THIS TM FOR THE NEW CONFIGURATION UOC: 5LY, 5LZ	1
11	PAOZZ	96906	MS35206-249	SCREW, MACHINE UOC: 5LY, 5LZ	2
12	PAFZA	96906	MS3474W12-10PW	CONNECTOR, RECEPTACLE UOC: 5LY, 5LZ	1
13	PAFZZ	96906	MS25036-103	TERMINAL, LUG UOC: FGK, 5LY, 5LZ	3
14	PAFZZ	97499	30-010-3	CAP, ELECTRICAL UOC: 5LY, 5LZ	4
15	PAFZZ	91836	KC59-127	CONNECTOR, PLUG, ELEC UOC: 5LY, 5LZ	1
16	PAFZZ	71124	TURBOLEX 76A	INSULATION SLEEVING UOC: 5LY, 5LZ	4
17	XBFFF	97499	205-175-450-3	CABLE ASSEMBLY UOC: 5LY, 5LZ	1
18	PAOZZ	96906	MS35207-267	SCREW, MACHINE UOC: 5LY, 5LZ	1
19	XBOZZ	24446	N80P16018C6	SCREW, MACHINE UOC: 5LY, 5LZ	1
20	PAOZZ	88044	AN743-12	BRACKET, ANGLE	26

SECTION II			TM11-1520-210-34P	C01	
(1)	(2)	(3)	(4)	(5)	(6)
ITEM	SMR		PART		
NO	CODE	FSCM	NUMBER	DESCRIPTION AND USABLE ON CODE (UOC)	QTY
21	XBFFF	97499	205-075-459-19	UOC:5LY,5LZ CABLE ASSEMBLY	1
22	PAOZZ	96906	MS35489-5	UOC:5LY,5LZ GROMMET, NONMETALLIC	1
23	PAOZZ	96906	MS35207-261	UOC:5LY,5LZ SCREW, MACHINE	22
24	PAOZZ	96906	MS21919WDG6	UOC:5LY,5LZ CLAMP, LOOP	10
25	XBOZZ	96906	MS35489-63	UOC:5LY,5LZ GROMMET, NONMETALLIC	1
26	PAOZZ	80058	AS-1304/ARN	UOC:5LY,5LZ ANTENNA	1
27	PAOZZ	88044	AN507-1032R10	UOC:5LY SCREW, MACHINE	24
28	PAOZZ	80070	20-032-1	UOC:5LY,5LZ BRACKET, ANGLE	2
29	PAFZZ	91836	KC59-125	UOC:5LY,5LZ CONNECTOR, PLUG, ELEC	1
30	PAOZZ	96906	MS21919WDG3	UOC:5LY,5LZ CLAMP, LOOP	9
31	XBFFF	97499	205-075-450-39	UOC:5LY,5LZ CABLE ASSEMBLY	1
32	PAFZZ	91836	KC19-74	UOC:5LY,5LZ CONNECTOR, RECEPTACL	1
33	PAFZZ	91836	KC19-73	UOC:5LY,5LZ CONNECTOR, RECEPTACL	1
34	PAOZZ	96906	MS35335-33	UOC:5LY,5LZ WASHER, LOCK	2
35	PAFZZ	96906	MS3476W12-10S	UOC:5LY,5LZ CONNECTOR, PLUG, ELEC	1
36	PAFZZ	89020	T2011S	UOC:5LY SPLICE, CONDUCTOR	2
37	PAOZZ	96906	MS35207-264	UOC:5LY,5LZ SCREW, MACHINE	1
38	XBFFF	97499	205-175-975-3	UOC:5LY,5LZ CABLE ASSEMBLY	1
39	XBOZZ	97499	204-075-369-121	UOC:5LY,5LZ DECAL	1
40	PAOZZ	96906	MS35273-18	UOC:5LY,5LZ SCREW, MACHINE	6
41	PAFZZ	09922	YBV18	UOC:5LY,5LZ TERMINAL, LUG	6
42	PAOZZ	96906	MS35207-230	UOC:5LY,5LZ SCREW, MACHINE	3
43	PAOZZ	88044	AN960B6	UOC:5LY,5LZ WASHER, FLAT	3
44	PAFDD	8058	T-611A/ASN	UOC:5LY,5LZ TRANSMITTER, INDUCTI	1
45	PAOZZ	80058	CN-405/ASN	UOC:5LY,5LZ COMPENSATOR-TRANSMI	1
46	PAOZZ	96906	MS35207-262	UOC:5LY,5LZ SCREW, MACHINE	4

SECTION II				C01	(6)
(1)	(2)	(3)	TM11-1520-210-34P	(4)	(5)
ITEM	SMR		PART		
NO	CODE	FSCM	NUMBER	DESCRIPTION AND USABLE ON CODE (UOC)	QTY
47	PAOZZ	96906	MS21919WDG7	UOC: 5LY, 5LZ CLAMP, LOOP	3
48	PAOZZ	96906	MS35207-265	UOC: 5LY, 5LZ SCREW, MACHINE	2
49	PAOZZ	18876	8168041	UOC: 5LY, 5LZ SPACER, SLEEVE	2
50	XBFFF	97499	205-075-459-21	UOC: 5LY, 5LZ CABLE ASSEMBLY	1
51	PAFZZ	91836	KD59-75	UOC: 5LY CONNECTOR, PLUG, ELEC	1
52	XBFZZ	97499	130-005-9-2	UOC: 5LY INSULATION SLEEVING	2
53	PAFZZ	96906	MS3476W16-26S	UOC: 5LY, 5LZ CONNECTOR, PLUG, ELEC	1
54	XBFFF	97499	205-175-975-5	UOC: 5LY CABLE ASSEMBLY	1
55	PAFZZ	97499	30-010-1	UOC: 5LY SPLICE, CONDUCTOR	2
56	PAOZZ	96906	MS21042-04	UOC: 5LY, 5LZ NUT, SELF-LOCKING, EX	8
57	PAOZZ	88044	AN960PD4L	UOC: 5LY, 5LZ WASHER, FLAT	8
58	PAOZZ	96906	MS35206-216	UOC: 5LY, 5LZ SCREW, MACHINE	7
59	PAOZZ	96906	MS35265-16	UOC: FGK, 5LY, 5LZ SCREW, MACHINE	1
60	PAFZZ	71468	CA3100RX16PF123	UOC: 5LY, 5LZ CONNECTOR	1
61	PAFZZ	81349	M23053/5-106-0	UOC: 5LY, 5LZ INSULATION SLEEVING	2
62	PAFZZ	96906	MS3474W12-10P	UOC: 5LY CONNECTOR, RECEPTACL	1
63	PAFZZ	91836	KN19-62	UOC: 5LY, 5LZ CONNECTOR, RECEPTACL	1
64	XBOZZ	97499	204-075-369-331	UOC: 5LY, 5LZ DECAL	1
65	XBFZZ	97499	120-050-010	UOC: 5LY, 5LZ JUMPER ASSEMBLY	1
* 66	PAODD	80058	CU-1658/A	UOC: 5LY, 5LZ COUPLER, ANTENNA THIS PART/ASSEMBLY IS REMOVED FROM THE AIRCRAFT SUBSEQUENT TOTHE INSTALLATION OF THE FOWLING: MWO 55-1520-50-16. REFER TO SUPPLEMENT 2 TO THIS TM FOR THE NEW CONFIGURATION	1
* 67	PAOZZ	80058	MT-3772A	UOC: 5LY MOUNTING BASE, ELECT THIS PART/ ASSEMBLY IS REMOVED FROM THE AIRCRAFT SUBSEQUENT TOTHE INSTALLATION OF THE FOWLING: MWO 55-1520-50-16. REFER TO SUPPLEMENT 2 TO THIS TM FOR THE NEW	4

SECTION II				C01	
(1)	(2)	(3)	(4)	(5)	(6)
ITEM	SMR		PART		
NO	CODE	FSCM	NUMBER	DESCRIPTION AND USABLE ON CODE (UOC)	QTY
				CONFIGURATION	
				UOC:5LY	
68	PAFFF	97499	205-786-027-1	INSTALLATION KIT,LO	1
				UOC:5LY,5LZ	
69	XBFFF	97499	205-075-467-3	CABLE ASSEMBLY	1
				UOC:5LY,5LZ	
70	XBFZZ	97499	85T4-2-2	INSULATOR,TUBING	2
				UOC:5LY,5LZ	
71	PAFZZ	96906	MS25036-112	TERMINAL,LUG	1
				UOC:FGK,5LY,5LZ	
				END OF FIGURE	

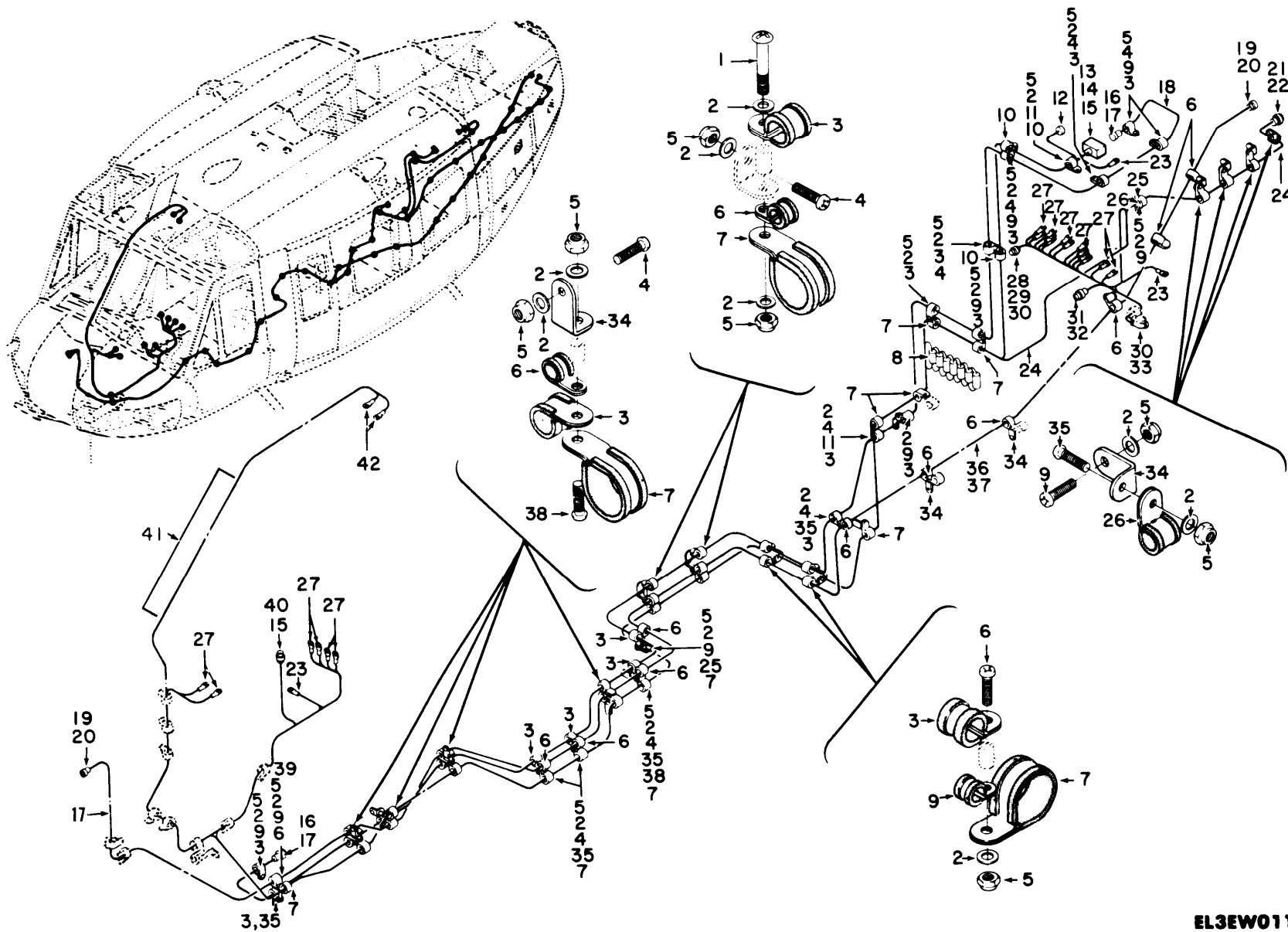

TM 11-1520-210-34P

EL3EW011

Figure 7. Communications Installation, Forward Section 62-12351 thru 62-12372 (Sheet 1 of 2).

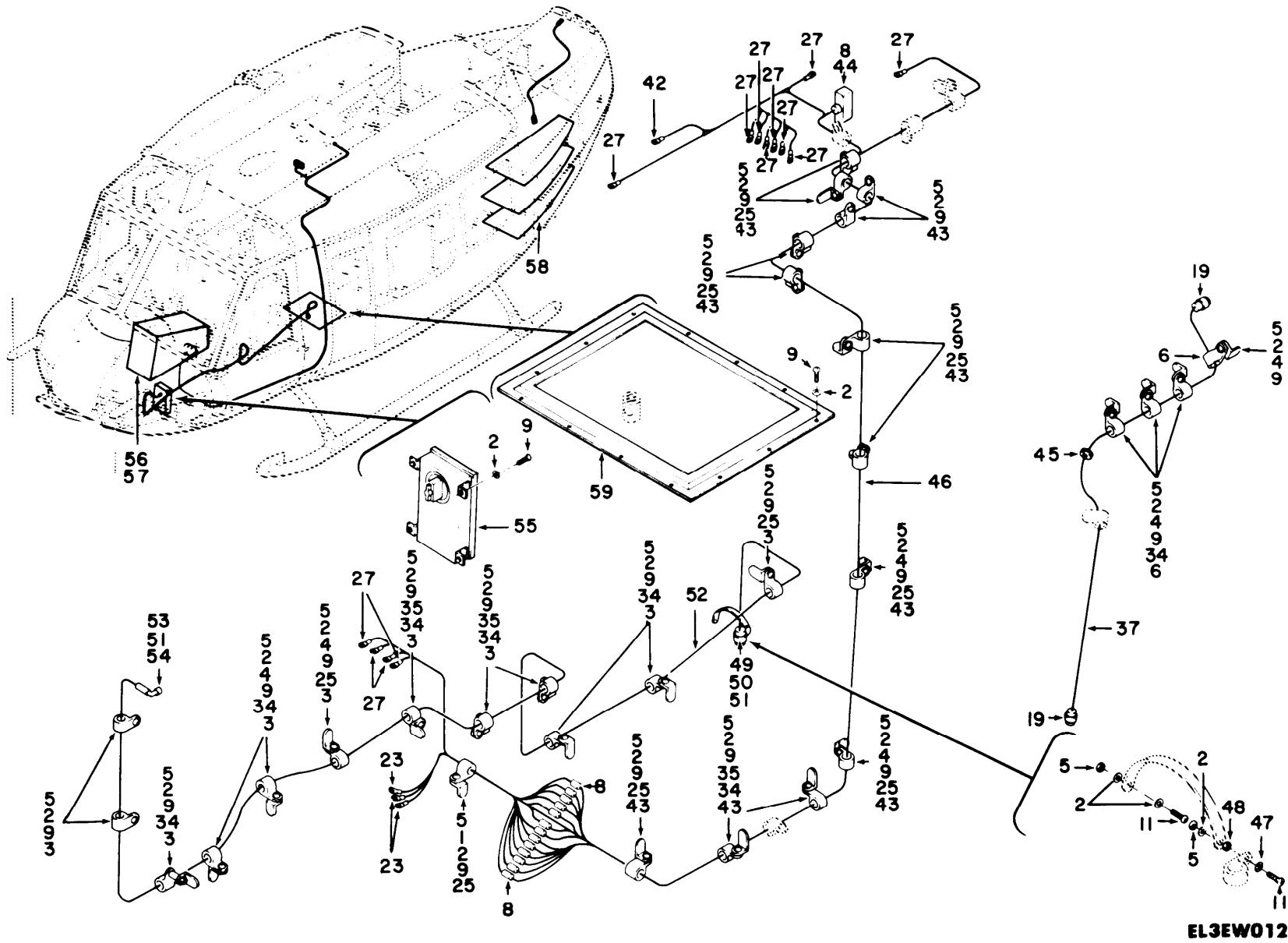

TM 11-1520-210-34P

Figure 7. Communications Installation, Forward Section 62-12351 thru 62-12372 (Sheet 2 of 2).



SECTION II		TM11-1520-210-34P				
(1)	(2)	(3)	(4)	(5)	(6)	
ITEM	SMR		PART			
NO	CODE	FSCM	NUMBER	DESCRIPTION AND USABLE ON CODE (UOC)		QTY
GROUP 02 COMMUNICATIONS INSTALLATION						
FORWARD SECTION 62-12351						
THROUGH 62-12372						
FIGURE 7						
1	XOBZZ	24446	N80P16018C6	SCREW, MACHINE UOC: 5LZ		2
2	PAOZZ	88044	AN960PD10L	WASHER, FLAT UOC: FGK, 5LZ		99
3	PAOZZ	96906	MS21919WDG7	CLAMP, LOOP UOC: 5LZ		35
4	PAOZZ	96906	MS35207-261	SCREW, MACHINE UOC: FGK, 5LZ		24
5	PAOZZ	96906	MS21042L3	NUT, SELF-LOCKING, EX UOC: 5LZ		90
6	PAOZZ	96906	MS21919WDG3	CLAMP, LOOP UOC: 5LZ		23
7	PAFZZ	96906	MS25281-F7	CLAMP, LOOP UOC: 5LZ		18
8	PAFZZ	96906	MS25181-1	SPLICE, CONDUCTOR UOC: 5LZ		21
9	PAFZZ	96906	MS35207-263	SCREW, MACHINE UOC: FGK, 5LZ		82
10	PAOZZ	96906	MS21919WDG10	CLAMP, LOOP UOC: 5LZ		3
11	PAOZZ	6906	MS35207-265	SCREW, MACHINE UOC: 5LZ		3
12	PAFZZ	09922	CYW20	SPLICE, CONDUCTOR UOC: 5LZ		1
13	PAFZZ	71468	11612	SHIELD, ELECTRICAL C UOC: 5LZ		1
14	PAFZZ	71468	DPD45-33S1L	CONNECTOR, RECEPTACL UOC: 5LZ		1
15	XBFZZ	80070	85T4-14-1	INSULATION SLEEVING UOC: 5LZ		33
16	PAFZZ	91836	KD59-75	CONNECTOR, PLUG, ELEC EFFECTIVITY 64 -13662 THRU 64-13091 UOC: 5LZ		2
17	XBFZZ	97499	85T4-375-2	INSULATOR, TUBING UOC: 5LZ		2
18	XBFFF	97499	205-075-450-21	CABLE ASSEMBLY 63-8 EFFECTIVITY 64 -13662 THRU 64-13091 UOC: 5LZ		1
19	PAFZZ	91836	KC59-125	CONNECTOR, PLUG, ELEC UOC: 5LZ		2
20	PAFZZ	49956	267-10006P11	INSULATION SLEEVING UOC: 5LZ		2
21	PAFZZ	96906	MS3057-8A	CLAMP, CABLE, ELECTRI UOC: 5LZ		1
22	PAFZZ	96906	MS3106R20-27SC	CONNECTOR, PLUG, ELEC		1

SECTION II					
(1)	(2)	(3)	TM11-1520-210-34P	(5)	(6)
ITEM	SMR		(4)		
NO	CODE	FSCM	PART	DESCRIPTION AND USABLE ON CODE (UOC)	QTY
			NUMBER		
23	PAFZZ	96906	MS25036-103	UOC:5LZ TERMINAL, LUG	7
24	XBFFF	97499	205-075-453-3	UOC:FGK, 5LZ CABLE ASSEMBLY, J2 C EFFECTIVITY 62- 12351 THRU 62-12372	1
24	XBFFF	97499	205-075-453-5	UOC:5LZ CABLE ASSEMBLY, J2 C EFFECTIVITY 66- 746 THRU 66-16448	1
25	PAOZZ	88044	AN743-12	UOC:5LZ BRACKET, ANGLE	14
26	PAOZZ	96906	MS21919DG4	UOC:5LZ CLAMP, LOOP	5
27	PAFZZ	96906	MS25036-101	UOC:5LZ TERMINAL, LUG	32
28	PAFZZ	96906	MS3057-10A	UOC:5LZ CLAMP, CABLE, ELECTRI	1
29	PAFZZ	97499	85T4-10-1	UOC:5LZ INSULATION SLEEVING	1
30	PAFZZ	96906	MS3108R18-1S	UOC:5LZ CONNECTOR, PLUG, ELEC	1
31	PAFZZ	96906	MS3057-12A	UOC:5LZ ADAPTER, CABLE CAMP	2
32	PAFZZ	96906	MS3106R16S1SC	UOC:5LZ CONNECTOR, PLUG, ELEC	1
33	PAFZZ	96906	MS3108R20-29S	UOC:5LZ CONNECTOR, PLUG, ELEC	1
34	XBOZZ	97499	204-075-143-7	UOC:5LZ BRACKET	21
35	PAOZZ	96906	MS35207-264	UOC:5LZ SCREW, MACHINE	14
36	XBFFF	97499	205-075-450-19	UOC:5LZ CABLE ASSEMBLY 63-1 EFFECTIVITY 63-12956 THRU 63-13002	1
37	XBFFF	97499	205-075-450-15	UOC:5LZ CABLE ASSEMBLY 63-1 EFFECTIVITY 63- 12351 THRU 63-12372	1
38	PAOZZ	96906	MS35207-267	UOC:5LZ SCREW, MACHINE	5
39	PAOZZ	96906	MS35207-269	UOC:5LZ SCREW, MACHINE	1
40	PAFZZ	96906	MS3126F18-32P	UOC:5LZ CONNECTOR, PLUG, ELEC	1
41	XBFFF	97499	205-075-452-3	UOC:5LZ CABLE ASSEMBLY 63-1 EFFECTIVITY 63- 12351 THRU 63-12372	1
42	PAFZZ	98410	A521-08	UOC:5LZ TERMINAL, LUG	3
43	PAOZZ	96906	MS21919WDG6	UOC:5LZ CLAMP, LOOP	14
44	PAFZZ	06845	A287302-1	UOC:5LZ CONNECTOR, RECEPTACL	1

SECTION II				C01	
(1)	(2)	(3)	TM11-1520-210-34P	(4)	(6)
ITEM	SMR		PART		
NO	CODE	FSCM	NUMBER	DESCRIPTION AND USABLE ON CODE (UOC)	QTY
45	PAOZZ	96906	MS35489-5	GROMMET, NONMETALLIC UOC: 5LZ	1
46	XBFFF	97499	205-075-451-5	CABLE ASSEMBLY UOC: 5LZ	1
47	PAOZZ	96906	MS35335-32	WASHER, LOCK UOC: 5LZ	1
48	PAOZZ	96906	MS35650-305	NUT, PLAIN, HEXAGON UOC: 5LZ	1
49	PAFZZ	91836	KU59-36	CONNECTOR, PLUG, ELEC UOC: 5LZ	1
50	PAFZZ	91836	KS89-36	ADAPTER, CABLE CLAMP UOC: 5LZ	1
51	PAFZZ	91836	KN19-62	CONNECTOR, RECEPTACL UOC: 5LZ	2
52	XBFFF	97499	205-075-450-13	CABLE ASSEMBLY 65-9 EFFECTIVITY 65- 9811 THRU 65-10135 UOC: 5LZ	1
53	PAFZZ	95712	2310-1	CONNECTOR, PLUG, ELEC UOC: 5LZ	1
54	PAFZZ	81349	M55339/14-00306	ADAPTER, CONNECTOR UOC: 5LZ	1
55	XBOZZ	97499	204-075-345-5	CONTROL BOX AUXILIA EFFECTIVITY 63- 12351 THRU 63-12372 UOC: 5LZ	1
* 56	PAOZZ	97499	205-075-325-1	ANTENNA ASSEMBLY, AD THIS PART/ ASSEMBLY IS REMOVED FROM THE AIRCRAFT SUBSEQUENT TO THE INSTALLATION OF THE FOLLOWING: MWO 55-1520-50-17. REFER TO SUPPLEMENT 2 TO THIS TM FOR THE NEW CONFIGURATION UOC: 5LZ	1

END OF FIGURE



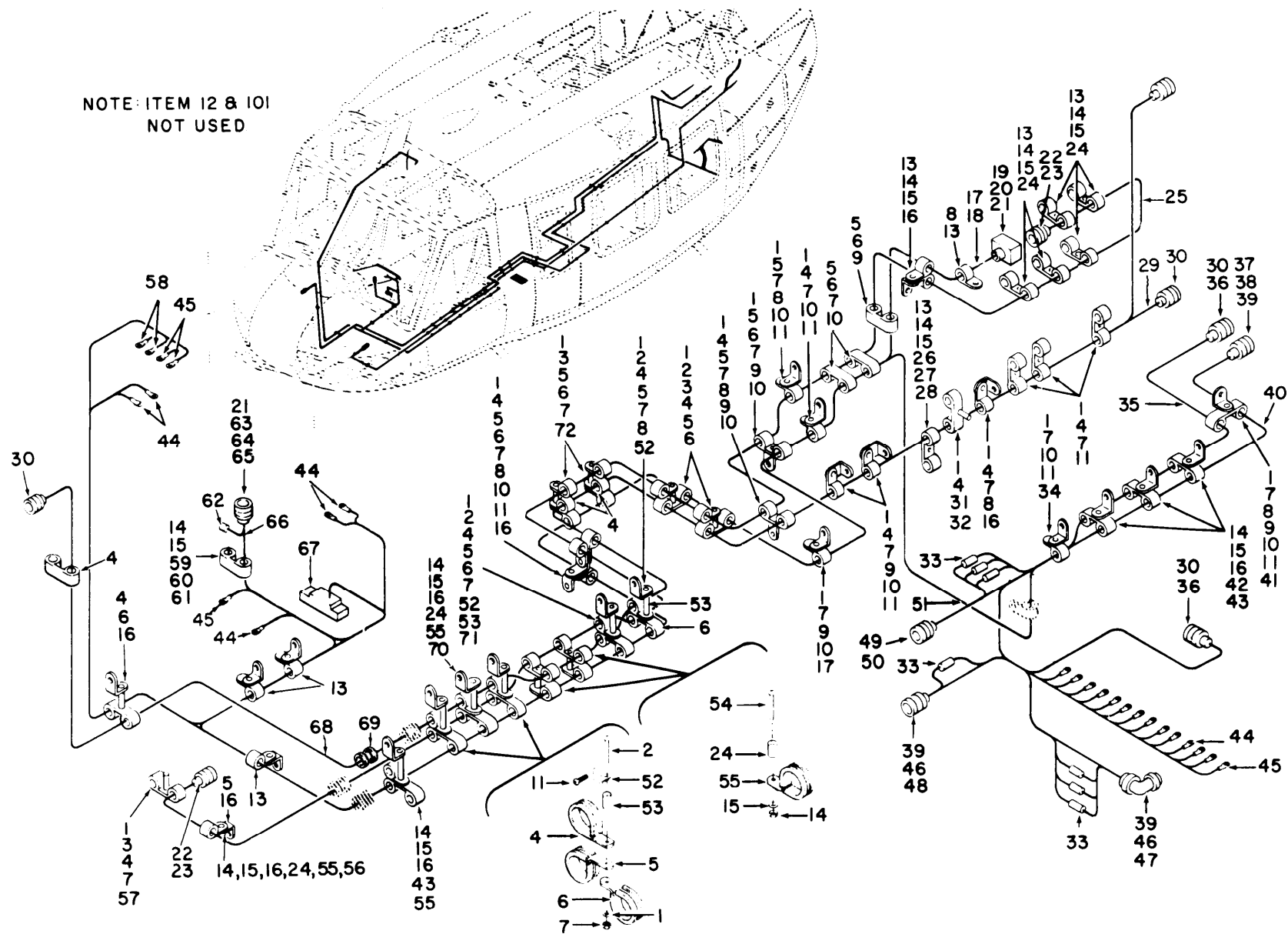

TM 11-1520-210-34P

EL3EW013

Figure 8. Communications Installation, Forward Section 63-8739 thru 63-8803 (Sheet 1 of 2).

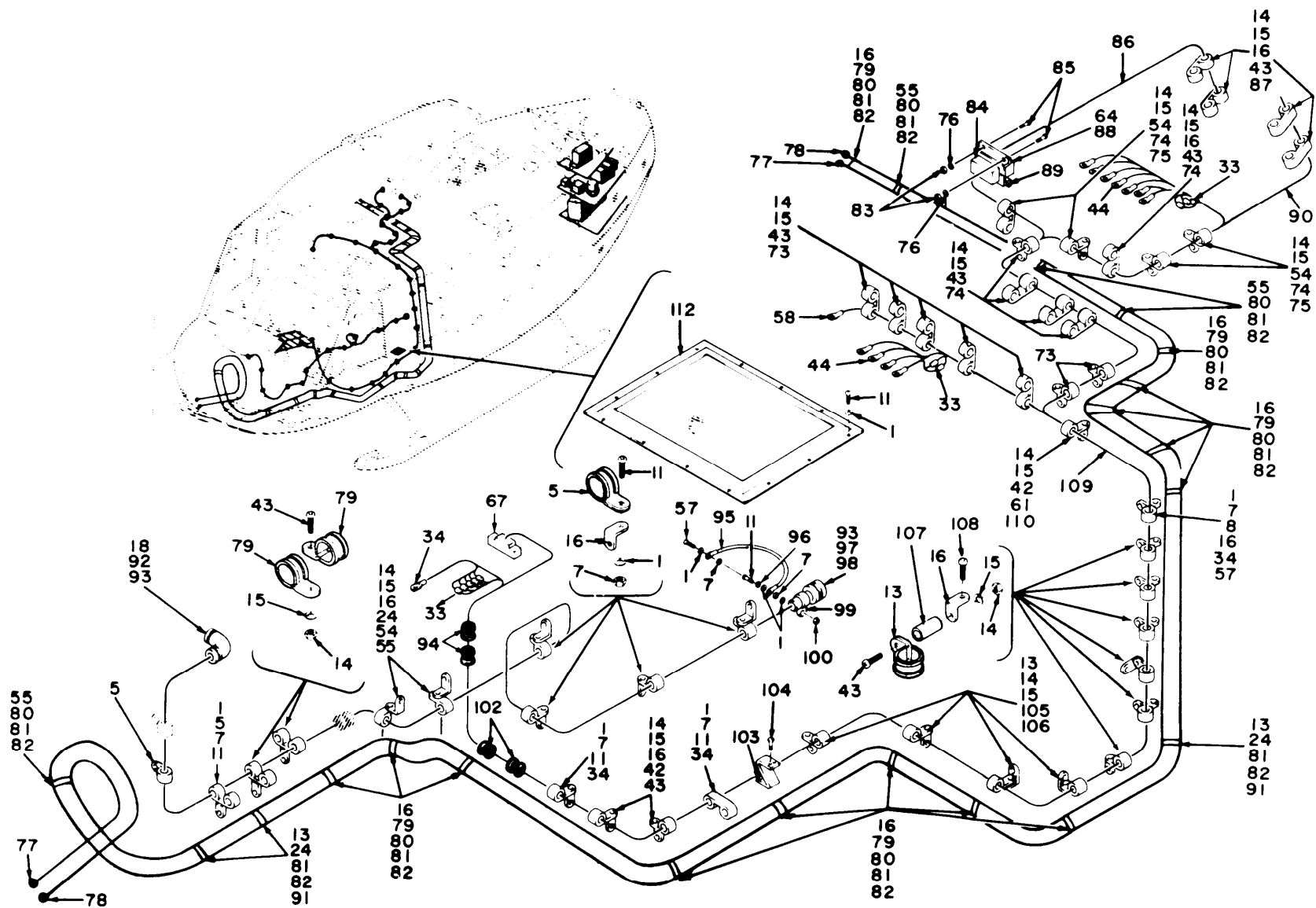

TM 11-1520-210-34P

EL3EW014

Figure 8. Communications Installation, Forward Section 63-8739 thru 63-8803 (Sheet 2 of 2).

SECTION II		TM11-1520-210-34P				
(1)	(2)	(3)	(4)	(5)	(6)	
ITEM	SMR		PART			
NO	CODE	FSCM	NUMBER	DESCRIPTION AND USABLE ON CODE (UOC)	QTY	
COMMUNICATIONS INSTALLATION, FORWARD SECTION 63-8739 THROUGH 63-8803						
FIGURE 8						
1	PAOZZ	88044	AN960PD10L	WASHER, FLAT UOC:FGK, 5LZ	116	
2	PAOZZ	96906	MS35207-267	SCREW, MACHINE UOC:5LZ	9	
3	PAOZZ	80205	NAS43DD3-28	SPACER, SLEEVE UOC:5LZ	8	
4	PAOZZ	96906	MS21919WDG3	CLAMP, LOOP UOC:5LZ	26	
5	PAOZZ	96906	MS21919WDG7	CLAMP, LOOP UOC:5LZ	34	
6	PAOZZ	96906	MS25281-F7	CLAMP, LOOP UOC:5LZ	18	
7	PAOZZ	96906	MS21042L3	NUT, SELF-LOCKING, EX UOC:5LZ	82	
8	PAOZZ	96906	MS35207-261	SCREW, MACHINE UOC:5LZ	22	
9	PAOZZ	96906	MS35207-264	SCREW, MACHINE UOC:5LZ	7	
10	PAOZZ	80070	20-032-1	BRACKET, ENGINE UOC:5LZ	17	
11	PAOZZ	96906	MS35207-263	SCREW, MACHINE UOC:5LZ	71	
13	PAFZZ	96906	MS21919DG12	CLAMP, LOOP UOC:5LY, 5LZ	10	
14	PAFZZ	96906	MS21044N3	NUT, SELF-LOCKING, HE UOC:5LY, 5LZ	23	
15	PAFZZ	88044	AN960-10L	WASHER, FLAT UOC:5LY, 5LZ	22	
16	PAOZZ	88044	AN743-12	BRACKET, ANGLE UOC:5LZ	21	
17	XBFFF	97499	762-1851-101	CABLE ASSEMBLY UOC:5LY, 5LZ	1	
18	PAFZZ	91836	KU59-36	CONNECTOR, PLUG, ELEC UOC:5LZ	1	
19	PAFZZ	71468	DPD45-33S1L	CONNECTOR, RECEPTACL UOC:5LZ	1	
20	PAFZZ	71468	11612	SHIELD, ELECTRICAL C UOC:5LZ	1	
21	XBFZZ	97499	85T4-10-2	INSULATION SLEEVING UOC:5LZ	30	
22	PAFZZ	91836	KD59-75	CONNECTOR, PLUG, ELEC UOC:5LZ	2	
23	XBFZZ	97499	85T4-375-2	INSULATOR, TUBING UOC:5LZ	2	

SECTION II		TM11-1520-210-34P				
(1)	(2)	(3)	(4)	(5)	(6)	
ITEM	SMR		PART			
NO	CODE	FSCM	NUMBER	DESCRIPTION AND USABLE ON CODE (UOC)		QTY
24	PAFZZ	71468	NAS43DD3-32	SPACER UOC:FGK,5LY,5LZ		7
25	XBFFF	97499	205-075-450-21	CABLE,ASSEMBLY 63-8 EFFECTIVITY 63- 8739 THRU 63-8803 UOC:5LZ		1
26	PAFZZ	96906	MS35207-270	SCREW,MACHINE UOC:5LY,5LZ		1
27	PAFZZ	96906	MS21919DG15	CLAMP,LOOP UOC:5LY,5LZ		1
28	PAFZZ	80205	NAS43DD3-80	SPACER,SLEEVE UOC:5LY,5LZ		1
29	XBFFF	97499	205-075-450-19	CABLE ASSEMBLY 63-1 EFFECTIVITY 63- 12956 THRU 63-13002 UOC:5LZ		1
30	PAFZZ	91836	KC59-125	CONNECTOR,PLUG,ELEC UOC:5LZ		4
31	PAOZZ	96906	MS35207-268	SCREW,MACHINE UOC:5LZ		1
32	PAOZZ	13499	124-3003-101	SPACER,SLEEVE UOC:5LZ		1
33	PAFZZ	96906	MS25181-1	SPLICE,CONDUCTOR UOC:5LZ		19
34	PAOZZ	96906	MS21919WDG6	CLAMP,LOOP UOC:5LZ		15
35	XBFFF	97499	762-1849-102	CABLE ASSEMBLY UOC:5LY,5LZ		1
36	PAFZZ	49956	267-10006P11	INSULATION SLEEVING UOC:5LZ		2
37	PAFZZ	98906	MS3057-8A	CLAMP,CABLE,ELECTRI UOC:5LZ		1
38	PAFZZ	96906	MS3106R16S1SC	CONNECTOR,PLUG,ELEC UOC:5LZ		1
39	PAFZZ	97499	85T4-10-1	INSULATION SLEEVING UOC:5LZ		1
40	XBFFF	97499	762-1882-101	CABLE ASSEMBLY UOC:5LY,5LZ		1
41	PAOZZ	96906	MS21919DG4	CLAMP,LOOP UOC:5LZ		4
42	PAOZZ	96906	MS21104D8	CLAMP,LOOP UOC:5LY,5LZ		3
43	PAFZZ	96906	MS35207-263	SCREW,MACHINE UOC:5LY,5LZ		10
44	PAFZZ	96906	MS25036-101	TERMINAL,LUG UOC:5LZ		30
45	PAFZZ	96906	MS25036-103	TERMINAL,LUG UOC:FGK,5LZ		4
46	PAFZZ	96906	MS3057-12A	ADAPTER,CABLE CLAMP UOC:5LZ		2
47	PAFZZ	96906	MS3108R20-29S	CONNECTOR,PLUG,ELEC UOC:5LZ		1
48	PAFZZ	96906	MS3108R20-27S	CONNECTOR,PLUG,ELEC UOC:5LZ		1



SECTION II		TM11-1520-210-34P				
(1)	(2)	(3)	(4)	(5)	(6)	
ITEM	SMR		PART			
NO	CODE	FSCM	NUMBER	DESCRIPTION AND USABLE ON CODE (UOC)	QTY	
49	PAFZZ	96906	MS3057-10A	CLAMP, CABLE, ELECTRI UOC: 5LZ	1	
50	PAFZZ	96906	MS3108R18-1S	CONNECTOR, PLUG, ELEC UOC: 5LZ	1	
51	XBFFF	97499	762-1847-102	CABLE, ASSEMBLY UOC: 5LY, 5LZ	1	
52	PAOZZ	18876	8521063	BRACKET, ANGLE UOC: 5LZ	5	
53	PAOZZ	13499	124-3003-103	SPACER, SLEEVE UOC: 5LZ	5	
54	PAFZZ	96906	MS35207-267	SCREW, MACHINE UOC: FGK, 5LY, 5LZ	5	
55	PAOZZ	96906	MS21919DG4	CLAMP, LOOP UOC: 5LY, 5LZ	8	
56	PAFZZ	96906	MS35207-268	SCREW, MACHINE UOC: 5LY, 5LZ	1	
57	PAOZZ	96906	MS35207-265	SCREW, MACHINE UOC: 5LZ	4	
58	PAFZZ	98410	A521-08	TERMINAL, LUG UOC: 5LZ	3	
59	PAFZZ	96906	MS21919DG24	CLAMP, LOOP UOC: 5LY, 5LZ	1	
60	PAFZZ	96906	MS35207-265	SCREW, MACHINE UOC: 5LY, 5LZ	1	
61	PAFZZ	18876	8168041	SPACER, SLEEVE UOC: 5LY, 5LZ	2	
62	PAOZZ	09922	CYW20	SPLICE, CONDUCTOR UOC: 5LZ	1	
63	PAFZZ	96906	MS3126F18-32P	CONNECTOR, PLUG, ELEC UOC: 5LZ	1	
64	XBFFZ	97499	85T4-14-2	INSULATION SLEEVING UOC: 5LZ	53	
65	PAFZZ	97499	85T4-750-5	INSULATOR, TUBING UOC: 5LZ	1	
66	XBFFF	97499	762-1848-101	CABLE ASSEMBLY UOC: 5LY, 5LZ	1	
67	XBFFZ	97499	85T4-9-2	INSULATOR, TUBING UOC: 5LZ	2	
68	XBFFF	97499	762-1851-102	CABLE ASSEMBLY UOC: 5LY, 5LZ	1	
69	PAOZZ	88044	AN931-8-13	GROMMET, NONMETALLIC UOC: 5LZ	1	
70	PAFZZ	96906	MS35207-272	SCREW, MACHINE UOC: 5LY, 5LZ	1	
71	PAFZZ	96906	MS20470AD4-4	RIVET, SOLID UOC: 5LZ	2	
72	XBOZZ	24446	N80P16018C6	SCREW, MACHINE UOC: 5LZ	2	
73	PAFZZ	96906	MS21104D10	CLAMP, LOOP UOC: 5LY, 5LZ	2	
74	PAFZZ	96906	MS21919DG11	CLAMP, LOOP UOC: 5LY, 5LZ	5	

SECTION II						
(1)	(2)	(3)	TM11-1520-210-34P	(4)	(5)	(6)
ITEM	SMR		PART			
NO	CODE	FSCM	NUMBER		DESCRIPTION AND USABLE ON CODE (UOC)	QTY
75	PAFZZ	18876	8022653		SPACER, SLEEVE UOC: 5LZ	3
76	PAOZZ	88044	AN960PD4L		WASHER, FLAT UOC: 5LZ	2
77	XBFFF	97499	204-175-458-35		CABLE ASSEMBLY UOC: 5LY, 5LZ	3
78	XBFFF	97499	204-175-458-37		CABLE ASSEMBLY UOC: 5LY, 5LZ	1
79	PAFZZ	96906	MS21919DG6		CLAMP, LOOP UOC: FGK, 5LY, 5LZ	6
80	PAFZZ	96906	MS35207-263		SCREW, MACHINE UOC: 5LY, 5LZ	7
81	PAFZZ	88044	AN960PD10L		WASHER, FLAT UOC: 5LY, 5LZ	9
82	PAFZZ	96906	MS21042L3		NUT, SELF-LOCKING, EX UOC: 5LY, 5LZ	10
83	PAOZZ	96906	MS21042-04		NUT, SELF-LOCKING, EX UOC: 5LZ	2
84	PAFZZ	71468	DCJS19678-3		SHIELD, ELECTRICAL C UOC: 5LZ	1
85	PAOZZ	96906	MS35221-14		SCREW, MACHINE UOC: 5LZ	2
86	XBFFF	97499	762-1856-101		CABLE ASSEMBLY UOC: 5LY, 5LZ	1
87	PAFZZ	96906	MS21104D6		CLAMP, LOOP UOC: 5LY, 5LZ	2
88	PAFZZ	81349	M24308/1-4		CONNECTOR, RECEPTACL UOC: 5LZ	1
89	PAFZZ	97499	206-075-063-1		PLATE, RETAINING, ELE UOC: 5LZ	1
90	XBFFF	97499	762-1856-102		CABLE ASSEMBLY UOC: 5LY, 5LZ	1
91	PAFZZ	96906	MS35207-266		SCREW, MACHINE UOC: FGK, 5LY, 5LZ	2
92	PAFZZ	91836	KS89-36		ADAPTER, CABLE CLAMP UOC: 5LZ	1
93	PAFZZ	13499	152-4204-00		TUBING INSULATION UOC: 5LZ	2
94	PAOZZ	96906	MS35489-22		GROMMET, NONMETALLIC UOC: 5LZ	2
95	PAFZZ	97499	120-050-12		JUMPER UOC: 5LZ	1
96	PAOZZ	96906	MS35335-32		WASHER, LOCK UOC: FGK, 5LZ	1
97	PAOZZ	81349	M55339/14-00306		ADAPTER, CONNECTOR UOC: 5LZ	1
98	PAFZZ	95712	2310-1		CONNECTOR, PLUG, ELEC UOC: 5LZ	1
99	PAOZZ	88044	AN742D7		CLAMP, LOOP UOC: 5LZ	1
100	PAOZZ	96906	MS35650-305		NUT, PLAIN, HEXAGON UOC: 5LZ	1

SECTION II				C01	
(1)	(2)	(3)	TM11-1520-210-34P	(4)	(6)
ITEM	SMR		PART		
NO	CODE	FSCM	NUMBER	DESCRIPTION AND USABLE ON CODE (UOC)	QTY
102	PAOZZ	96906	MS35489-7	GROMMET, NONMETALLIC UOC: FGK, 5LZ	2
103	XBOZZ	97499	205-075-133-1	ROCKET ASSEMBLY UOC: 5LZ	1
104	PAOZZ	88044	AN3-3A	BOLT, MACHINE UOC: 5LZ	2
105	PAFZZ	96906	MS35207-273	SCREW, MACHINE UOC: 5LY, 5LZ	1
106	PAFZZ	18876	8169148	SPACER, SLEEVE UOC: 5LY, 5LZ	1
107	XBFZZ	80205	NAS43DD3-84	SPACER, SLEEVE UOC: 5LY, 5LZ	1
108	PAFZZ	96906	MS24584-63	SCREW, MACHINE UOC: 5LY, 5LZ	1
109	XBFFF	97499	762-1855-104	CABLE, ASSEMBLY UOC: 5LY, 5LZ	1
110	PAFZZ	96906	MS35207-264	SCREW, MACHINE UOC: 5LY, 5LZ	1
111	XBFFF	97499	762-1854-102	CABLE ASSEMBLY UOC: 5LY, 5LZ	1
* 112	PAOZZ	97499	205-075-325-1	ANTENNA ASSEMBLY, AD THIS PARTY/ ASSEMBLY IS REMOVED FROM THE AIRCRAFT SUBSEQUENT TO THE INSTALLATION OF THE FOLLOWING: MWO 55-1520-50-17. REFER TO SUPPLEMENT 2 THIS TM FOR THE NEW CONFIGURATION UOC: 5LZ	1

END OF FIGURE



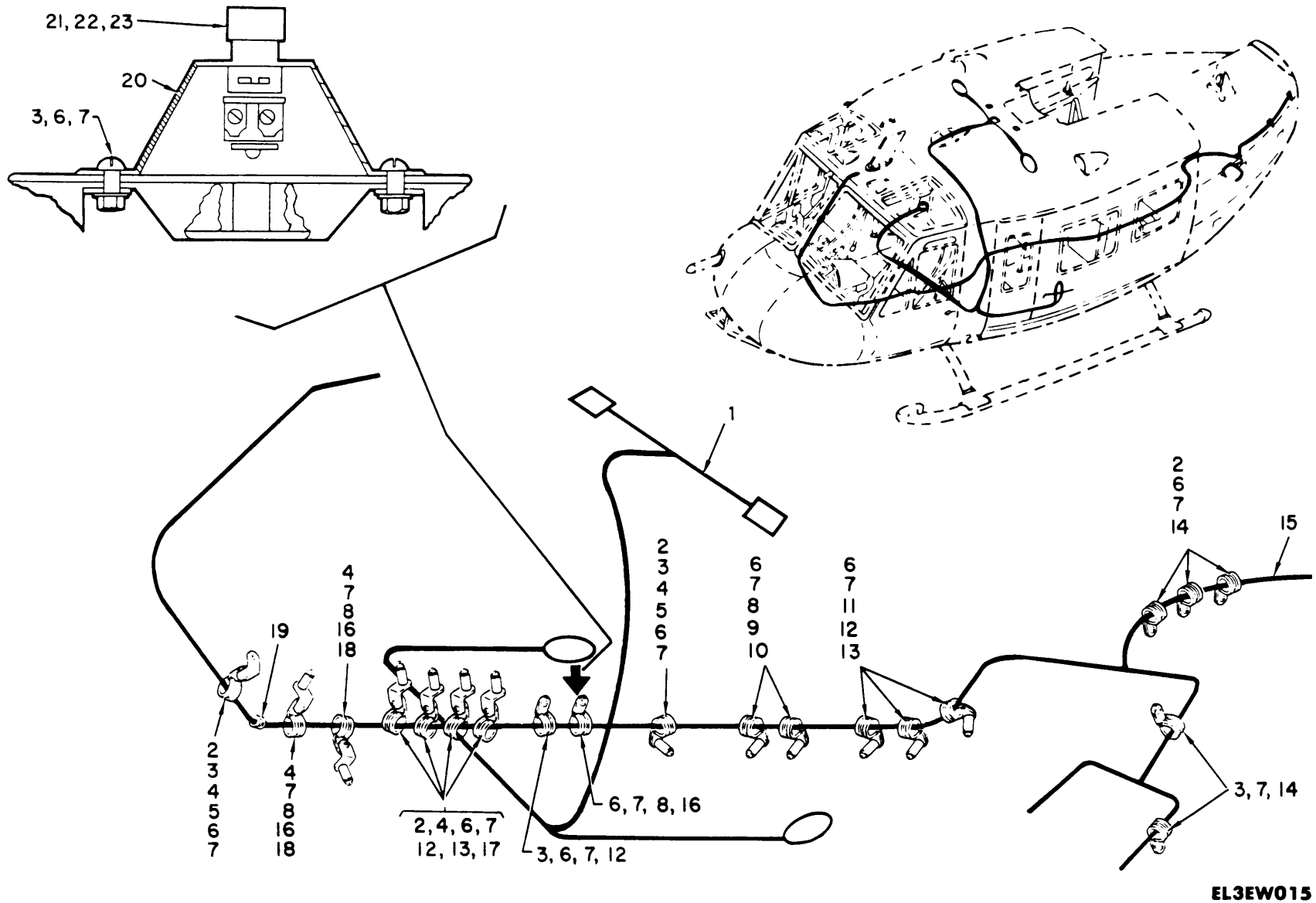

TM 11-1520-210-34P

Figure 9. Communications Installation, Forward Section 63-8804 thru 63-13002 (Sheet 1 of 2).

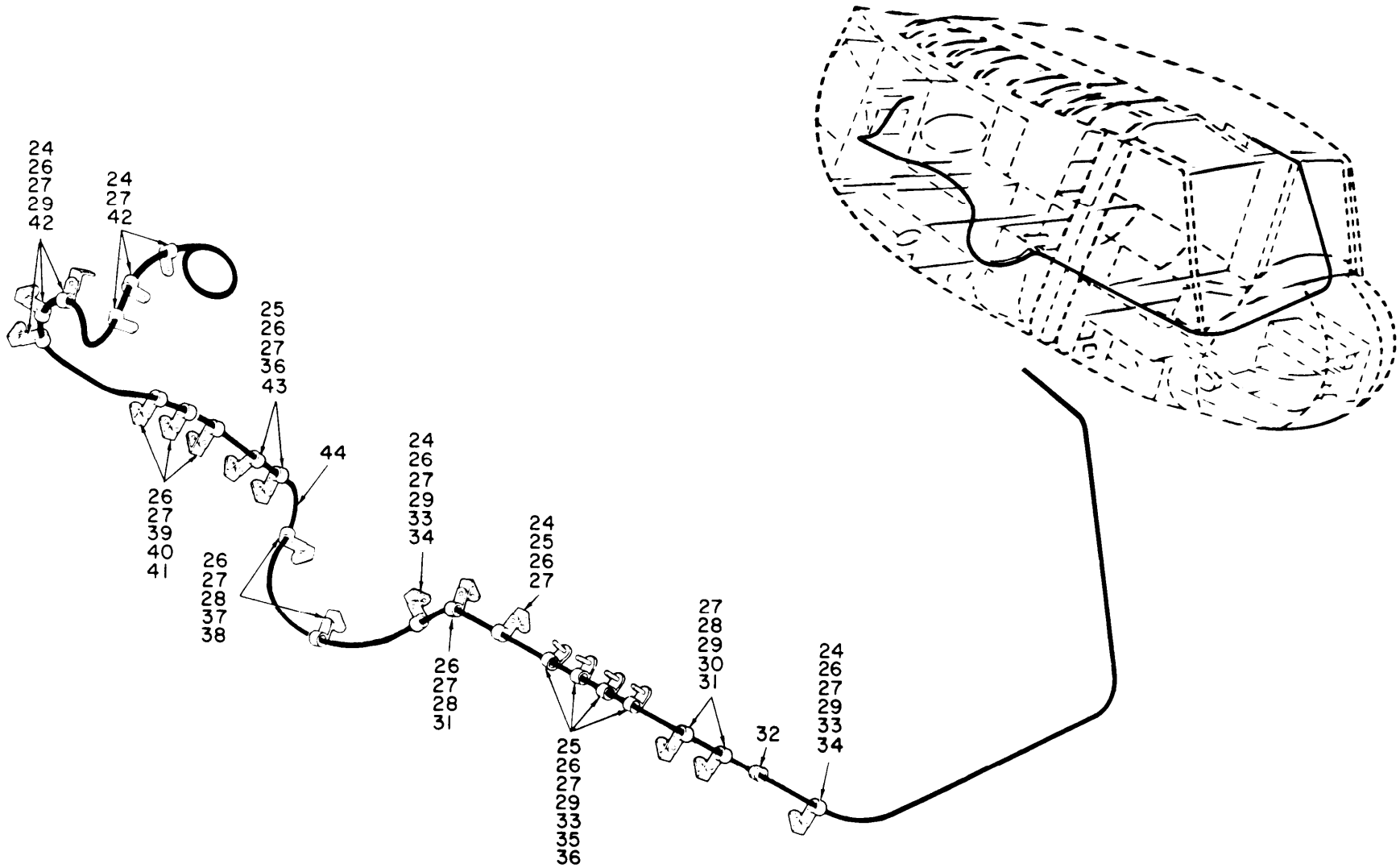

EL3EW016

Figure 9. Communications Installation, Forward Section 63-8804 thru 63-13002 (Sheet 2 of 2).

SECTION II		TM11-1520-210-34P				
(1)	(2)	(3)	(4)	(5)	(6)	
ITEM	SMR		PART			
NO	CODE	FSCM	NUMBER	DESCRIPTION AND USABLE ON CODE (UOC)		QTY
COMMUNICATIONS INSTALLATION, FORWARD SECTION 63-8804 THROUGH 63-13002						
FIGURE 9						
1	PAFZZ	96906	MS25190A-20	WIRE, ELECTRICAL UOC: 5LY, 5LZ		1
2	PAFZZ	96906	MS35207-261	SCREW, MACHINE UOC: 5LY, 5LZ		4
3	PAFZZ	96906	MS35207-263	SCREW, MACHINE UOC: FGK, 5LY, 5LZ		5
4	PAFZZ	88044	AN743-12	BRACKET, ANGLE UOC: 5LY, 5LZ		5
5	PAFZZ	96906	MS21122-24	CLAMP, LOOP UOC: 5LY, 5LZ		2
6	PAFZZ	96906	MS21044N3	NUT, SELF-LOCKING, HE UOC: FGK, 5LY, 5LZ		9
7	FZZ	8044	AN960-10L	WASHER, FLAT UOC: 5LY, 5LZ		12
8	PAFZZ	96906	MS21122-12	CLAMP, LOOP UOC: 5LY, 5LZ		4
9	PAFZZ	96906	MS35207-267	SCREW, MACHINE UOC: 5LY, 5LZ		1
10	PAFZZ	80205	NAS43DD3-96	SPACER, SLEEVE UOC: 5LY, 5LZ		1
11	PAFZZ	96906	MS35207-269	SCREW, MACHINE UOC: 5LY, 5LZ		1
12	PAFZZ	96906	MS21122-18	CLAMP, LOOP UOC: 5LY, 5LZ		3
13	PAFZZ	13499	124-3003-099	SPACER, SLEEVE UOC: 5LY, 5LZ		2
14	PAFZZ	96906	MS21122-9	CLAMP, LOOP UOC: 5LY, 5LZ		2
15	XBFFF	97499	1560-UH1-444-1	CABLE ASSEMBLY UOC: 5LY, 5LZ		1
16	PAFZZ	96906	MS35207-265	SCREW, MACHINE UOC: 5LY, 5LZ		3
17	PAFZZ	96906	MS35207-268	SCREW, MACHINE UOC: 5LY, 5LZ		1
18	PAFZZ	80205	NAS43004-24A	SPACER, SLEEVE UOC: 5LY, 5LZ		2
19	XBFZZ	00624	900628-10	SPIRAL WRAP, POLYTET UOC: 5LY, 5LZ		1
20	XBFZZ	97499	560-UHI-343-3	SWITCH BRACKET UOC: 5LY, 5LZ		1
21	PAFZZ	81349	M8805/55-001	SWITCH, PUSH UOC: 5LY, 5LZ		1
22	PAFZZ	96906	MS35207-227	SCREW, MACHINE UOC: 5LY, 5LZ		1

SECTION II					
(1)	(2)	(3)	TM11-1520-210-34P	(5)	(6)
ITEM	SMR		(4)		
NO	CODE	FSCM	PART	DESCRIPTION AND USABLE ON CODE (UOC)	QTY
			NUMBER		
23	PAFZZ	88044	AN135-6L	WASHER UOC: 5LY, 5LZ	1
24	PAFZZ	96906	MS35207-263	SCREW, MACHINE UOC: 5LY, 5LZ	5
25	PAFZZ	96906	MS21122-18	CLAMP, LOOP UOC: 5LY, 5LZ	3
26	PAFZZ	96906	MS21044N3	NUT, SELF-LOCKING, HE UOC: 5LY, 5LZ	9
27	PAFZZ	88044	AN960-10L	WASHER, FLAT UOC: FGK, 5LY, 5LZ	12
28	PAFZZ	96906	MS21122-12	CLAMP, LOOP UOC: 5LY, 5LZ	4
29	PAFZZ	88044	AN743-12	BRACKET, ANGLE UOC: 5LY, 5LZ	6
30	PAFZZ	80205	NAS43004-24A	SPACER, SLEEVE UOC: 5LY, 5LZ	2
31	PAFZZ	96906	MS35207-265	SCREW, MACHINE UOC: 5LY, 5LZ	3
32	XBFZZ	00624	900628-10	SPIRAL WRAP, POLYTET UOC: 5LY, 5LZ	1
33	PAFZZ	96906	MS35207-261	SCREW, MACHINE UOC: 5LY, 5LZ	3
34	PAFZZ	96906	MS21122-24	CLAMP, LOOP UOC: 5LY, 5LZ	2
35	PAFZZ	96906	MS35207-268	SCREW, MACHINE UOC: 5LY, 5LZ	1
36	PAFZZ	13499	124-3003-099	SPACER, SLEEVE UOC: 5LY, 5LZ	2
37	PAFZZ	96906	MS35207-267	SCREW, MACHINE UOC: 5LY, 5LZ	1
38	PAFZZ	80205	NAS43DD3-96	SPACER, SLEEVE UOC: 5LY, 5LZ	1
39	PAFZZ	96906	MS35207-270	SCREW, MACHINE UOC: 5LY, 5LZ	1
40	PAFZZ	96906	MS21122-14	CLAMP, LOOP UOC: 5LY, 5LZ	1
41	PAFZZ	80205	NAS43DD3-80	SPACER, SLEEVE UOC: 5LY, 5LZ	1
42	PAFZZ	96906	MS21122-9	CLAMP, LOOP UOC: 5LY, 5LZ	2
43	PAFZZ	96906	MS35207-269	SCREW, MACHINE UOC: 5LY, 5LZ	1
44	XBFFF	97499	1560-UH1-476-1	CABLE ASSEMBLY UOC: 5LY, 5LZ	1

END OF FIGURE





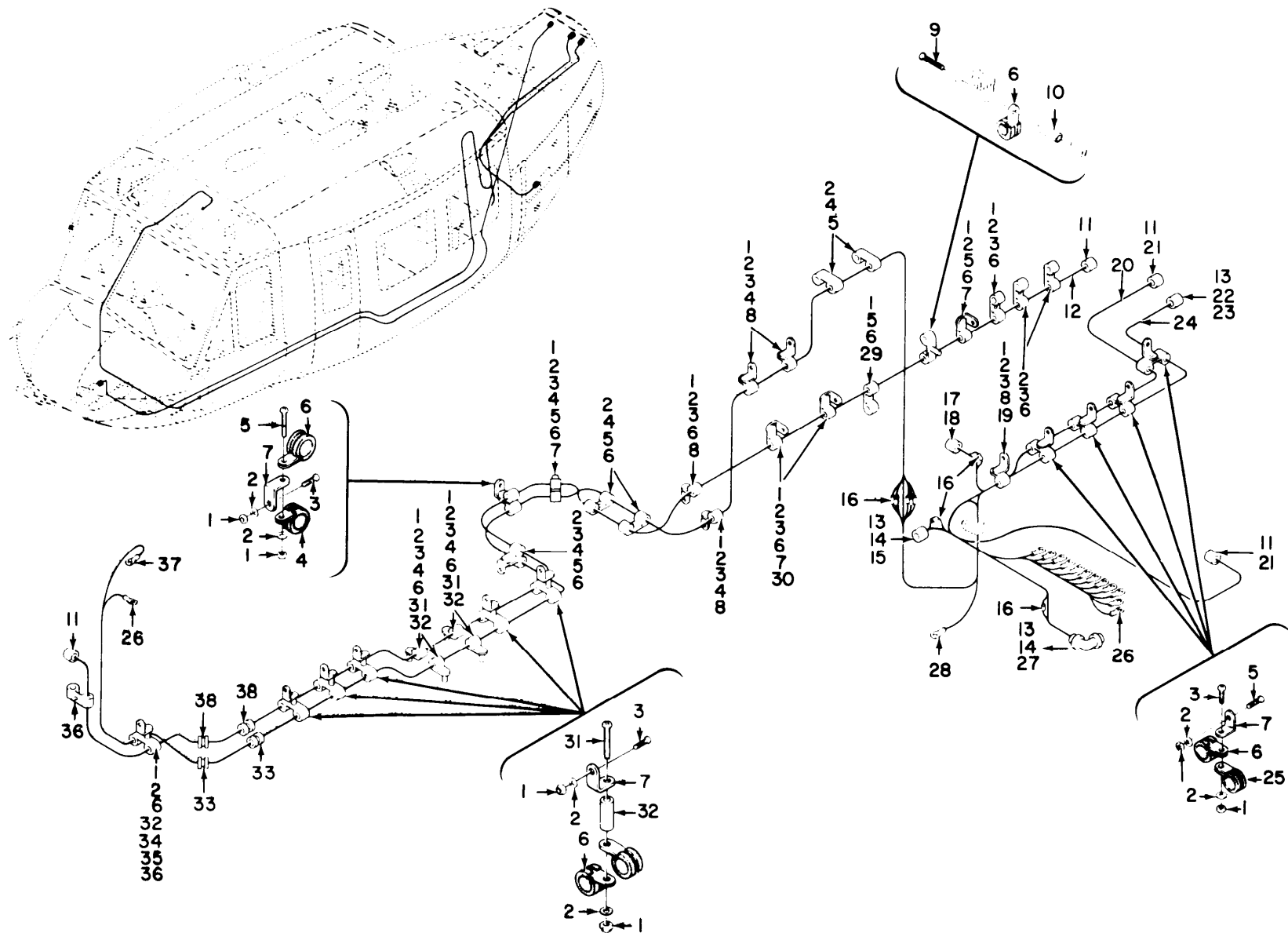

TM 11-1520-210-34P

EL3EW017

Figure 10. Communications Installation, Forward Section 64-13492 thru 66-16448 (Sheet 1 of 5).

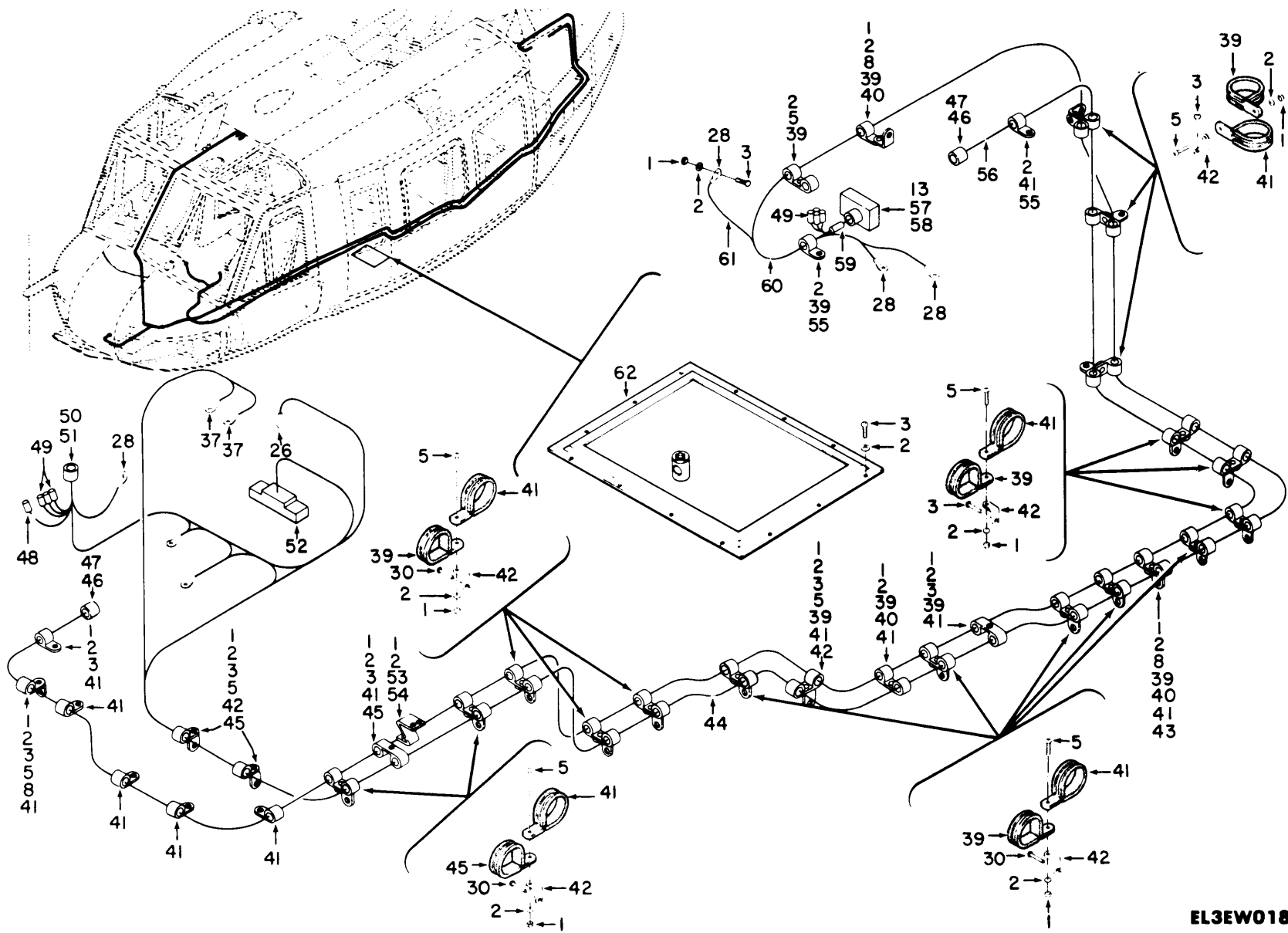

TM 11-1520-210-34P

EL3EW018

Figure 10. Communications Installation, Forward Section 64-13492 thru 66-16448 (Sheet 2 of 5).

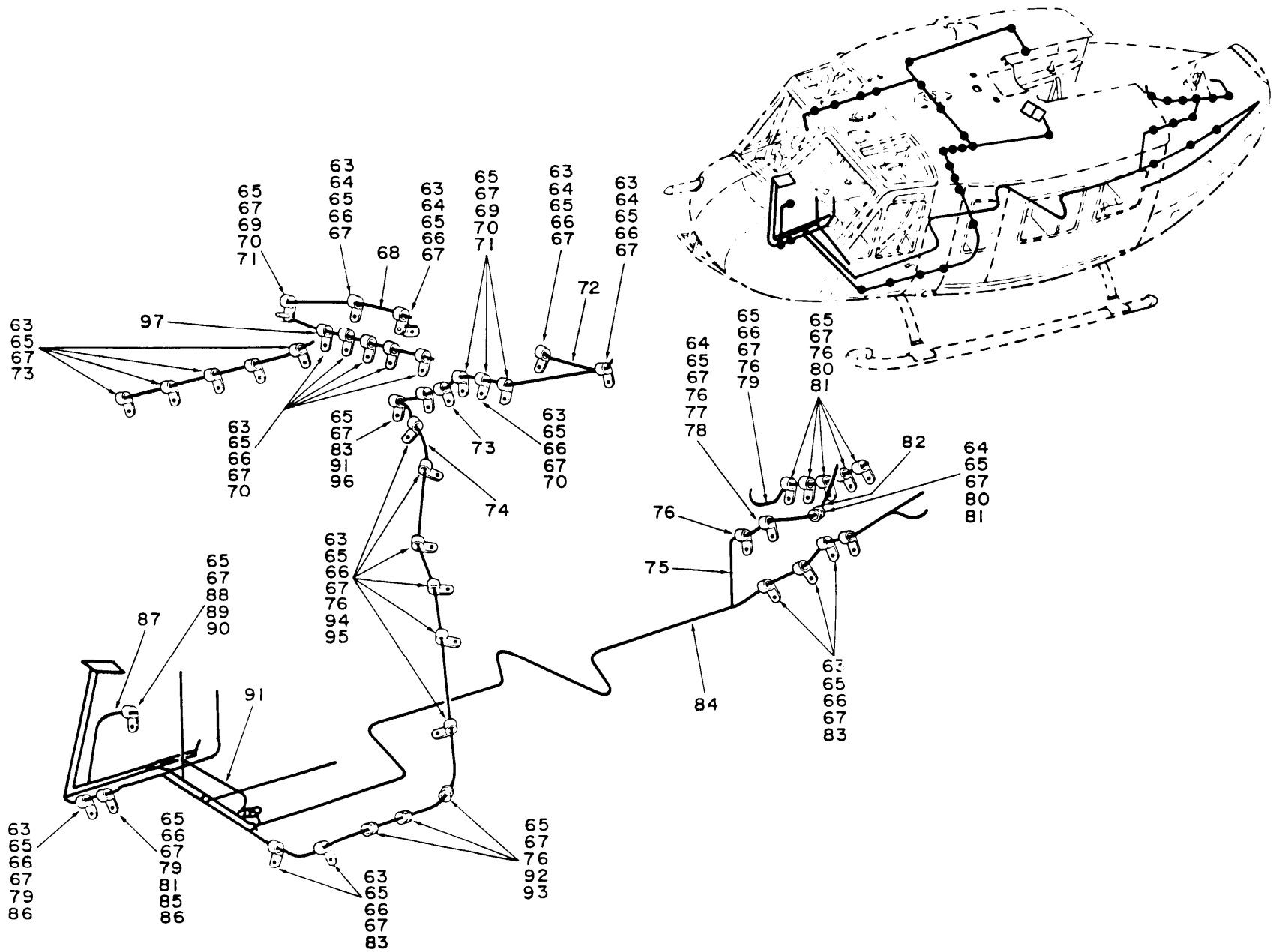

TM 11-1520-210-34P

EL3EW019

Figure 10. Communications Installation, Forward Section 64-13492 thru 66-16448 (Sheet 3 of 5).

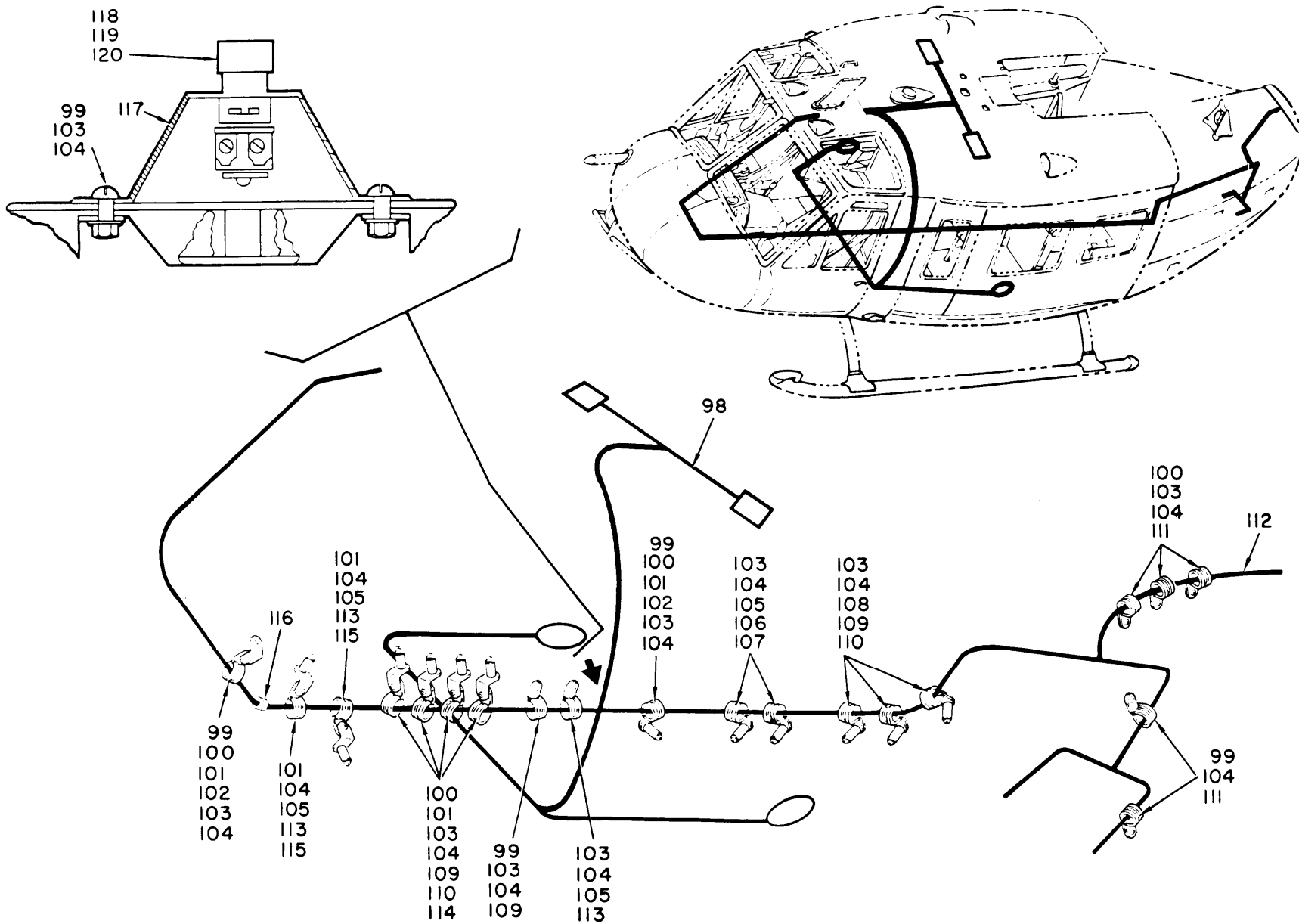

TM 11-1520-210-34P

EL3EW020

Figure 10. Communications Installation, Forward Section 64-13492 thru 66-16448 (Sheet 4 of 5).

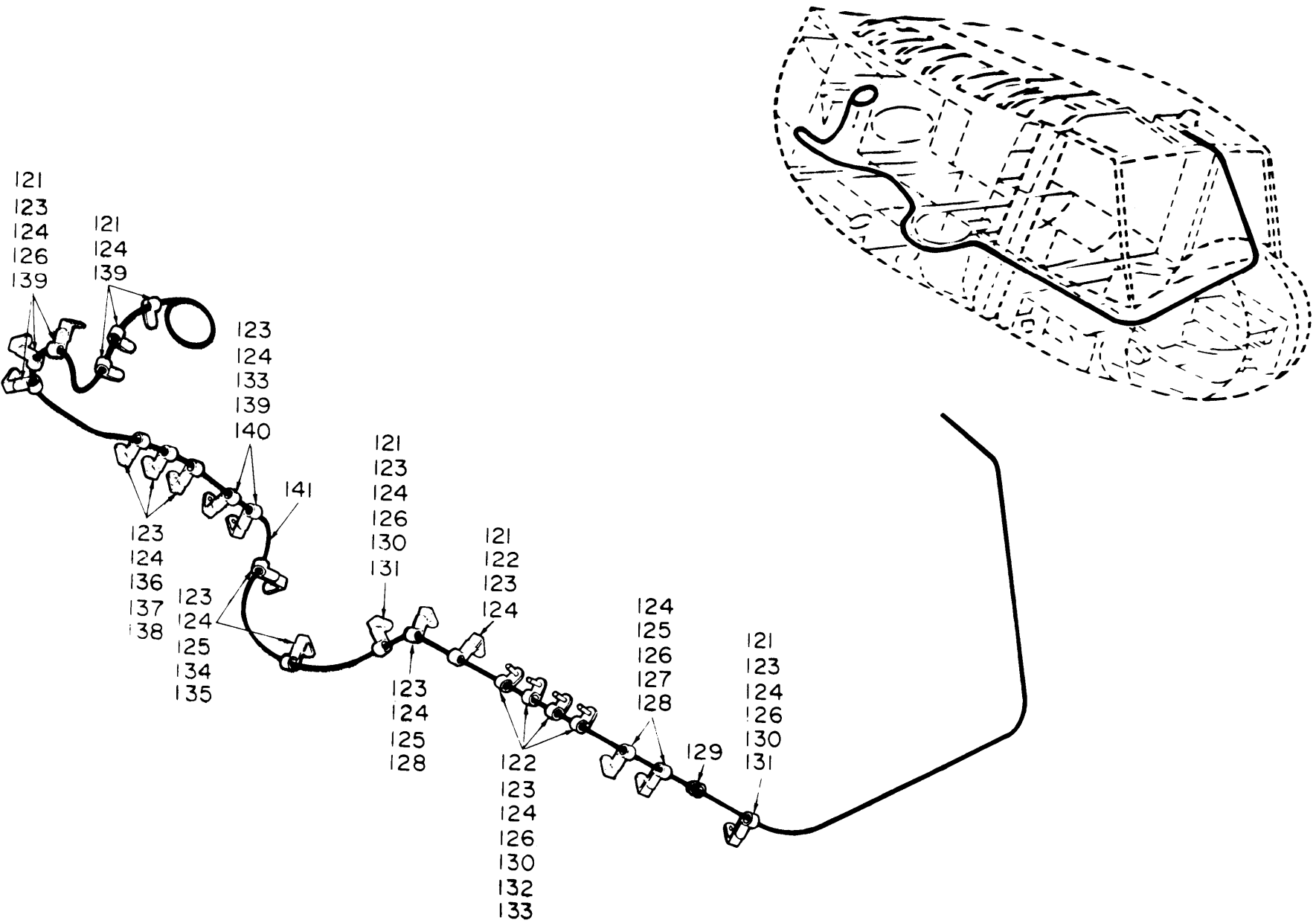

TM 11-1520-210-34P

EL3EW021

Figure 10. Communications Installation, Forward Section 64-13492 thru 66-16448 (Sheet 5 of 5).

SECTION II		TM11-1520-210-34P			
(1)	(2)	(3)	(4)	(5)	(6)
ITEM	SMR		PART		
NO	CODE	FSCM	NUMBER	DESCRIPTION AND USABLE ON CODE (UOC)	QTY
				COMMUNICATIONS INSTALLATIONS, FORWARD SECTION 64-13492 THROUGH 66-16448	
				FIGURE 10	
1	PAOZZ	96906	MS21042L3	NUT, SELF-LOCKING, EX UOC: 5LZ	132
2	PAOZZ	88044	AN960PD10L	WASHER, FLAT UOC: 5LZ	144
3	PAOZZ	96906	MS35207-263	SCREW, MACHINE UOC: 5LZ	73
4	PAOZZ	96906	MS21919WDG8	CLAMP, LOOP UOC: 5LZ	17
5	PAOZZ	96906	MS35207-261	SCREW, MACHINE UOC: 5LZ	37
6	PAOZZ	96906	MS21919WDG3	CLAMP, LOOP UOC: 5LZ	26
7	PAOZZ	80070	20-032-1	BRACKET, ENGINE UOC: 5LZ	18
8	PAOZZ	88044	AN743-12	BRACKET, ANGLE UOC: 5LZ	16
9	PAOZZ	96906	MS35207-268	SCREW, MACHINE UOC: 5LZ	1
10	PAOZZ	13499	124-3003-101	SPACER, SLEEVE UOC: 5LZ	8
11	PAFZZ	91836	KC59-125	CONNECTOR, PLUG, ELEC UOC: 5LZ	8
12	XBFFF	97499	205-075-450-19	CABLE ASSEMBLY UOC: 5LZ	1
13	PAFZZ	97499	85T4-10-1	INSULATION SLEEVING UOC: 5LZ	62
14	PAFZZ	96906	MS3057-12A	ADAPTER, CABLE CLAMP UOC: 5LZ	2
15	PAFZZ	96906	MS3108R20-27S	CONNECTOR, PLUG, ELEC UOC: 5LZ	1
16	PAFZZ	96906	MS25181-1	SPLICE, CONDUCTOR UOC: 5LZ	16
17	PAFZZ	96906	MS3057-10A	CLAMP, CABLE, ELECTRI UOC: 5LZ	1
18	PAFZZ	96906	MS3108R18-1S	CONNECTOR, PLUG, ELEC UOC: 5LZ	1
19	PAOZZ	96906	MS21919WDG6	CLAMP, LOOP UOC: 5LZ	13
20	XBFFF	97499	205-075-450-23	CABLE ASSEMBLY 63-8 EFFECTIVITY 63- 8739 AND SUBSEQUENT UOC: 5LZ	1
21	PAFZZ	49956	267-10006P11	INSULATION SLEEVING UOC: 5LZ	2
22	PAFZZ	96906	MS3057-8A	CLAMP, CABLE, ELECTRI	1

SECTION II						
(1)	(2)	(3)	TM11-1520-210-34P	(4)	(5)	(6)
ITEM	SMR		PART			
NO	CODE	FSCM	NUMBER		DESCRIPTION AND USABLE ON CODE (UOC)	QTY
23	PAFZZ	96906	MS3106R16S1SC		UOC:5LZ CONNECTOR, PLUG, ELEC	1
24	XBFFF	97499	205-075-453-5		UOC:5LZ CABLE ASSEMBLY J2 C EFFECTIVITY66- 746 THRU 66-16448	1
25	PAOZZ	96906	MS21919DG4		UOC:5LZ CLAMP, LOOP	8
26	PAFZZ	96906	MS25036-101		UOC:5LZ TERMINAL, LUG	30
27	PAFZZ	96906	MS3108R20-29S		UOC:5LZ CONNECTOR, PLUG, ELEC	1
28	PAFZZ	96906	MS25036-103		UOC:5LZ TERMINAL, LUG	5
29	PAOZZ	96906	MS21919WDG10		UOC:FGK, 5LZ CLAMP, LOOP	1
30	PAOZZ	96906	MS35207-264		UOC:5LZ SCREW, MACHINE	17
31	PAOZZ	96906	MS35207-267		UOC:5LZ SCREW, MACHINE	17
32	PAOZZ	13499	124-3003-099		UOC:5LZ SPACER, SLEEVE	8
33	PAOZZ	96906	MS35206-232		UOC:5LZ SCREW, MACHINE	2
34	PAOZZ	96906	MS35207-266		UOC:5LZ SCREW, MACHINE	1
35	PAOZZ	96906	MS35338-41		UOC:FGK, 5LZ WASHER, LOCK	10
36	PAFZZ	96906	MS20470AD4-4		UOC:5LZ RIVET, SOLID	2
37	PAFZZ	98410	A521-08		UOC:FGK, 5LZ TERMINAL, LUG	3
38	PAOZZ	96906	MS35489-7		UOC:5LZ GROMMET, NONMETALLIC	2
39	PAOZZ	96906	MS21919WDG11		UOC:5LZ CLAMP, LOOP	21
40	PAOZZ	96906	MS35207-262		UOC:5LZ SCREW, MACHINE	3
41	PAOZZ	96906	MS21919WDG7		UOC:5LZ CLAMP, LOOP	28
42	PAOZZ	80070	20-032-1		UOC:5LZ BRACKET, ENGINE	19
43	XBOZZ	88044	AN525-8R7		UOC:5LZ SCREW, MACHINE	1
44	XBFFF	97499	205-075-463-3		UOC:5LZ CABLE ASSEMBLY	1
45	PAOZZ	96906	MS21919WDG13		UOC:5LZ CLAMP, LOOP	5
46	PAFZZ	91836	KD59-75		UOC:5LZ CONNECTOR, PLUG, ELEC	2
47	XBFFF	97499	85T4-375-2		UOC:5LZ INSULATOR, TUBING	2



SECTION II				C01	
(1)	(2)	(3)	(4)	(5)	(6)
ITEM	SMR		PART		
NO	CODE	FSCM	NUMBER	DESCRIPTION AND USABLE ON CODE (UOC)	QTY
48	PAFZZ	09922	CYW20	SPLICE, CONDUCTOR UOC: 5LZ	1
49	PAFZZ	09922	CYW10	CAP, ELECTRICAL UOC: 5LZ	8
50	PAFZZ	96906	MS3476W18-32P	CONNECTOR, PLUG, ELEC UOC: 5LZ	1
51	XBFZZ	80070	85T4-14-1	INSULATION SLEEVING UOC: 5LZ	33
52	XBFZZ	97499	85T4-9-2	INSULATOR, TUBING UOC: 5LZ	2
53	XBOZZ	97499	205-075-133-1	ROCKET ASSEMBLY UOC: 5LZ	1
54	PAOZZ	88044	AN3-3A	BOLT, MACHINE UOC: 5LZ	2
55	PAOZZ	96906	MS35207-265	SCREW, MACHINE UOC: 5LZ	2
56	XBFFF	97499	205-075-468-3	CABLE ASSEMBLY 63-8 EFFECTIVITY 63- 8804 AND 64-13901 UOC: 5LZ	1
57	PAFZZ	71468	DPD45-33S1L	CONNECTOR, RECEPTACL UOC: 5LZ	1
58	PAFZZ	71468	11612	SHIELD, ELECTRICAL C UOC: 5LZ	1
59	PAFZZ	97499	85T4-750-5	TUBING, INSULATION UOC: 5LZ	1
60	XBFFF	97499	205-075-468-1	CABLE ASSEMBLY UOC: 5LZ	1
61	PAFZZ	97499	120-050-16	JUMPER UOC: 5LZ	1
* 62	PAOZZ	97499	205-075-325-1	ANTENNA ASSEMBLY, AD THIS PART/ ASSEMBLY IS REMOVED FROM THE AIRCRAFT SUBSEQUENT TO THE INSTALLATION OF THE FOLLOWING: MWO 55-1520-50-17. REFER TO SUPPLEMENT 2 TO THIS TM FOR THE NEW CONFIGURATION UOC: 5LZ	1
63	PAFZZ	96906	MS35207-263	SCREW, MACHINE UOC: FGK, 5LY, 5LZ	11
64	PAFZZ	96906	MS21919DG15	CLAMP, LOOP UOC: 5LY, 5LZ	6
65	PAFZZ	96906	MS21044N3	NUT, SELF-LOCKING, HE UOC: 5LY, 5LZ	6
66	PAFZZ	88044	AN743-12	BRACKET, ANGLE UOC: 5LY, 5LZ	12
67	PAFZZ	88044	AN960-10L	WASHER, FLAT UOC: FGK, 5LY, 5LZ	21
68	XBFFF	97499	762-1856-101	CABLE, ASSEMBLY UOC: 5LY, 5LZ	1
69	PAFZZ	96906	MS35207-267	SCREW, MACHINE UOC: 5LY, 5LZ	2
70	PAFZZ	96906	MS21919DG11	CLAMP, LOOP	4

SECTION II			TM11-1520-210-34P	C01	
(1)	(2)	(3)	(4)	(5)	(6)
ITEM	SMR		PART		
NO	CODE	FSCM	NUMBER	DESCRIPTION AND USABLE ON CODE (UOC)	QTY
71	PAFZZ	18876	8022653	UOC:FGK, 5LY, 5LZ SPACER, SLEEVE	2
72	XBFFF	97499	762-1856-102	UOC: 5LY, 5LZ CABLE ASSEMBLY	1
73	XDFZZ	96906	MS21104D10	UOC: 5LY, 5LZ CLAMP, LOOP	2
74	XBFFF	97499	762-1855-104	UOC: 5LY, 5LZ CABLE ASSEMBLY	1
75	XBFFF	97499	762-1847-102	UOC: 5LY, 5LZ CABLE ASSEMBLY	1
76	XDFZZ	96906	MS21919DG12	UOC: 5LY, 5LZ CLAMP, LOOP	6
77	PAFZZ	96906	MS35207-270	UOC:FGK, 5LY, 5LZ SCREW, MACHINE	1
78	PAFZZ	80205	NAS43DD3-80	UOC: 5LY, 5LZ SPACER, SLEEVE	1
79	PAFZZ	96906	MS35207-261	UOC: 5LY, 5LZ SCREW, MACHINE	3
80	PAFZZ	96906	MS35207-269	UOC:FGK, 5LY, 5LZ SCREW, MACHINE	2
81	PAFZZ	95105	124-3003-099	UOC: 5LY, 5LZ SPACER, SLEEVE	3
82	XBFFF	97499	762-1849-102	UOC: 5LY, 5LZ CABLE ASSEMBLY	1
83	PAOZZ	96906	MS21919D8	UOC: 5LY, 5LZ CLAMP, LOOP	2
84	XBFFF	97499	762-1882-101	UOC: 5LY, 5LZ CABLE ASSEMBLY	1
85	PAFZZ	96906	MS35207-272	UOC: 5LY, 5LZ SCREW, MACHINE	1
86	XDFZZ	96906	MS21919DG4	UOC: 5LY, 5LZ CLAMP, LOOP	2
87	XBFFF	97499	762-1848-101	UOC:FGK, 5LY, 5LZ CABLE ASSEMBLY	1
88	PAFZZ	96906	MS21919DG24	UOC: 5LY, 5LZ CLAMP, LOOP	1
89	PAFZZ	96906	MS35207-265	UOC: 5LY, 5LZ SCREW, MACHINE	1
90	PAFZZ	18876	8168041	UOC: 5LY, 5LZ SPACER, SLEEVE	1
91	XBFFF	97499	762-1851-102	UOC: 5LY, 5LZ CABLE ASSEMBLY	2
92	PAFZZ	96906	MS35207-273	UOC: 5LY, 5LZ SCREW, MACHINE	1
93	PAFZZ	18876	8169148	UOC: 5LY, 5LZ SPACER, SLEEVE	1
94	PAFZZ	96906	MS24584-63	UOC: 5LY, 5LZ SCREW, MACHINE	1
95	XBFFF	80205	NAS43DD3-84	UOC: 5LY, 5LZ SPACER, SLEEVE	1
96	PAFZZ	96906	MS35207-264	UOC: 5LY, 5LZ SCREW, MACHINE	1

SECTION II			TM11-1520-210-34P	C01	
(1)	(2)	(3)	(4)	(5)	(6)
ITEM	SMR		PART		
NO	CODE	FSCM	NUMBER	DESCRIPTION AND USABLE ON CODE (UOC)	QTY
97	XBFFF	97499	762-1854-102	UOC:FGK, 5LY, 5LZ CABLE ASSEMBLY	1
98	PAFZZ	96906	MS25190A-20	UOC:5LY, 5LZ WIRE, ELECTRICAL	1
99	PAFZZ	96906	MS35207-263	UOC:5LY, 5LZ SCREW, MACHINE	5
100	PAFZZ	96906	MS35207-261	UOC:FGK, 5LY, 5LZ SCREW, MACHINE	4
101	PAFZZ	88044	AN743-12	UOC:5LY, 5LZ BRACKET, ANGLE	5
102	XDFZZ	96906	MS21122-24	UOC:5LY, 5LZ CLAMP, LOOP	2
103	PAFZZ	96906	MS21044N3	UOC:5LY, 5LZ NUT, SELF-LOCKING, HE	9
104	PAFZZ	88044	AN960-10L	UOC:5LY, 5LZ WASHER, FLAT	12
105	XDFZZ	96906	MS21122-12	UOC:FGK, 5LY, 5LZ CLAMP, LOOP	4
106	PAFZZ	96906	MS35207-267	UOC:5LY, 5LZ SCREW, MACHINE	1
107	PAFZZ	80205	NAS43DD3-96	UOC:5LY, 5LZ SPACER, SLEEVE	1
108	PAFZZ	96906	MS35207-269	UOC:FGK, 5LY, 5LZ SCREW, MACHINE	1
109	PAFZZ	96906	MS21122-18	UOC:5LY, 5LZ CLAMP, LOOP	3
110	PAFZZ	95105	124-3003-099	UOC:5LY, 5LZ SPACER, SLEEVE	2
111	XDFZZ	96906	MS21122-9	UOC:5LY, 5LZ CLAMP, LOOP	2
112	XBFFF	97499	1560-UH1-444-1	UOC:5LY, 5LZ CABLE ASSEMBLY	1
113	PAFZZ	96906	MS35207-265	UOC:5LY, 5LZ SCREW, MACHINE	3
114	PAFZZ	96906	MS35207-268	UOC:FGK, 5LY, 5LZ SCREW, MACHINE	1
115	PAFZZ	80205	NAS43004-24A	UOC:FGK, 5LY, 5LZ SPAER, SLEEVE	2
116	XBFFF	00624	900628-10	UOC:5LY, 5LZ SPIRAL WRAP, POLYTET	1
117	XBFFF	97499	1560-UH1-343-3	UOC:5LY, 5LZ SWITCH BRACKET	1
118	PAFZZ	81349	M8805/55-001	UOC:5LY, 5LZ SWITCH, PUSH	1
119	PAFZZ	96906	MS35207-227	UOC:5LY, 5LZ SCREW, MACHINE	1
120	PAFZZ	96906	MS35338-41	UOC:5LY, 5LZ WASHER, LOCK	1
121	PAFZZ	96906	MS35207-263	UOC:5LY, 5LZ SCREW, MACHINE	5
122	PAFZZ	96906	MS21122-18	UOC:5LY, 5LZ CLAMP, LOOP	2

SECTION II			TM11-1520-210-34P	C01	
(1)	(2)	(3)	(4)	(5)	(6)
ITEM	SMR		PART		
NO	CODE	FSCM	NUMBER	DESCRIPTION AND USABLE ON CODE (UOC)	QTY
123	PAFZZ	96906	MS21044N3	UOC: 5LY, 5LZ NUT, SELF-LOCKING, HE	9
124	PAFZZ	88044	AN960-10L	UOC: FGK, 5LY, 5LY WASHER, FLAT	12
125	XDFZZ	96906	MS21122-12	UOC: 5LY, 5LZ CLAMP, LOOP	4
126	PAFZZ	88044	AN743-12	UOC: 5LY, 5LZ BRACKET, ANGLE	6
127	PAFZZ	80205	NAS43004-24A	UOC: 5LY, 5LZ SPACER, SLEEVE	2
128	PAFZZ	96906	MS35207-265	UOC: 5LY, 5LZ SCREW, MACHINE	3
129	XBFZZ	00624	900628-10	UOC: FGK, 5LY, 5LZ SPIRAL WRAP, POLYTET	1
130	PAFZZ	96906	MS35207-261	UOC: 5LY, 5LZ SCREW, MACHINE	3
131	XDFZZ	96906	MS21122-24	UOC: 5LY, 5LZ CLAMP, LOOP	2
132	PAFZZ	96906	MS35207-268	UOC: 5LY, 5LZ SCREW, MACHINE	1
133	PAFZZ	95105	124-3003-099	UOC: 5LY, 5LZ SPACER, SLEEVE	2
134	PAFZZ	96906	MS35207-267	UOC: 5LY, 5LZ SCREW, MACHINE	1
135	PAFZZ	80205	NAS43DD3-96	UOC: 5LY, 5LZ SPACER, SLEEVE	1
136	PAFZZ	96906	MS35207-270	UOC: 5LY, 5LZ SCREW, MACHINE	1
137	XDFZZ	96906	MS21122-14	UOC: 5LY, 5LZ CLAMP, LOOP	1
138	PAFZZ	80205	NAS43DD3-80	UOC: 5LY, 5LZ SPACER, SLEEVE	1
139	XDFZZ	96906	MS21122-9	UOC: 5LY, 5LZ CLAMP, LOOP	3
140	PAFZZ	96909	MS35207-269	UOC: 5LY, 5LZ SCREW, MACHINE	1
141	XBFFF	97499	1560-UH1-476-1	UOC: 5LY, 5LZ CABLE ASSEMBLY	1
				UOC: 5LY, 5LZ	
				END OF FIGURE	



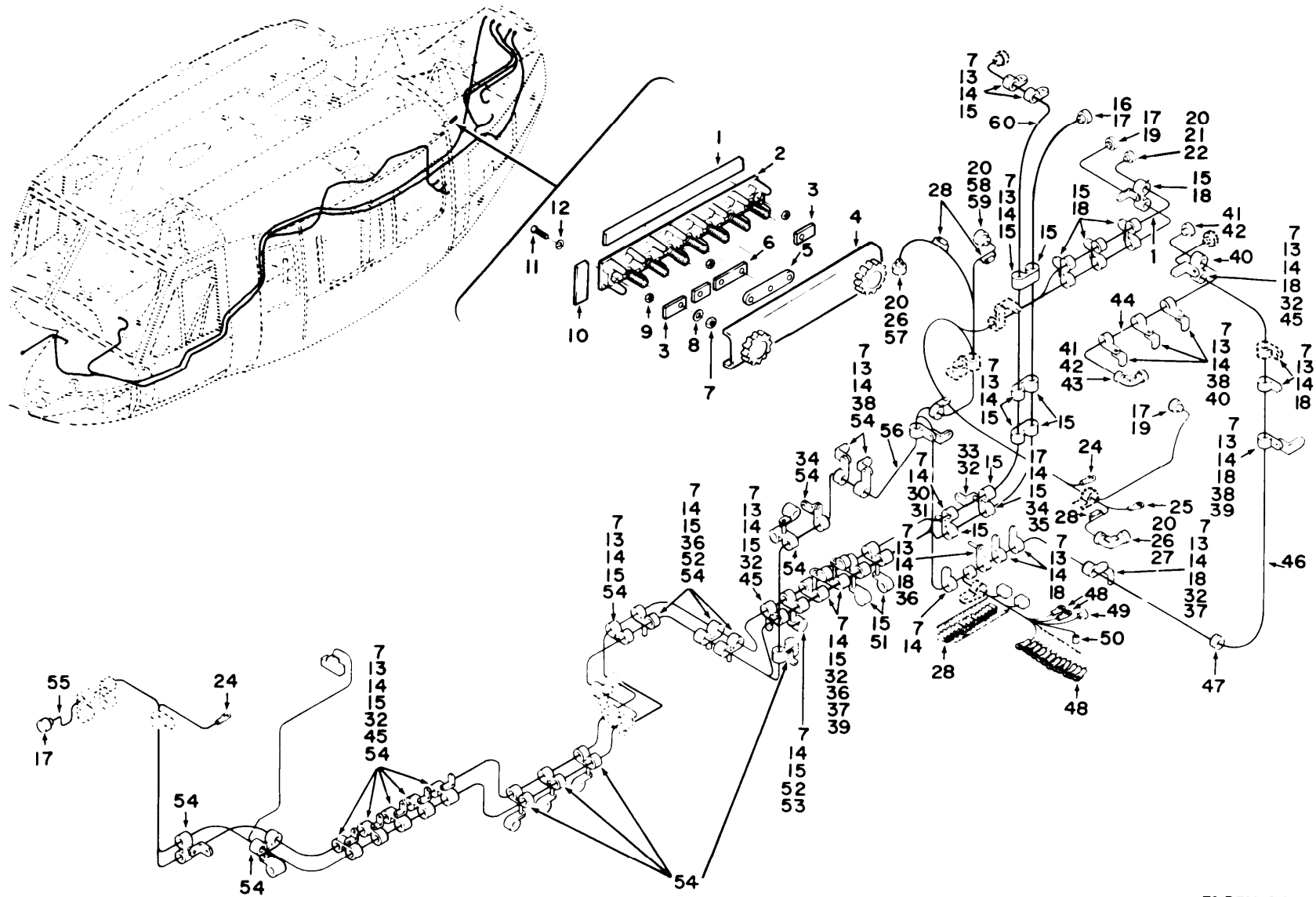

TM 11-1520-210-34P

EL3EW022

Figure 11. Communications Installation, Aft Section 65-9565 thru 65-12895 (Sheet 1 of 5).

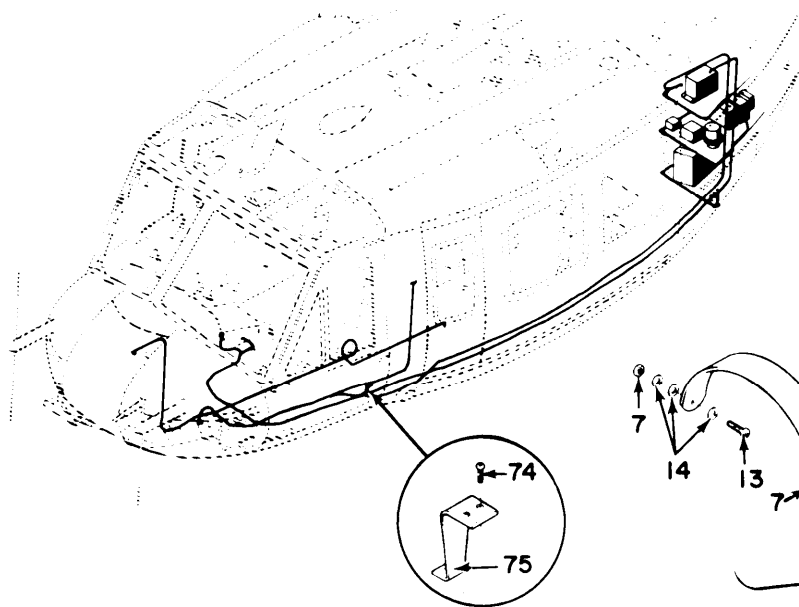

NOTE: ITEM 81 NOT USED.

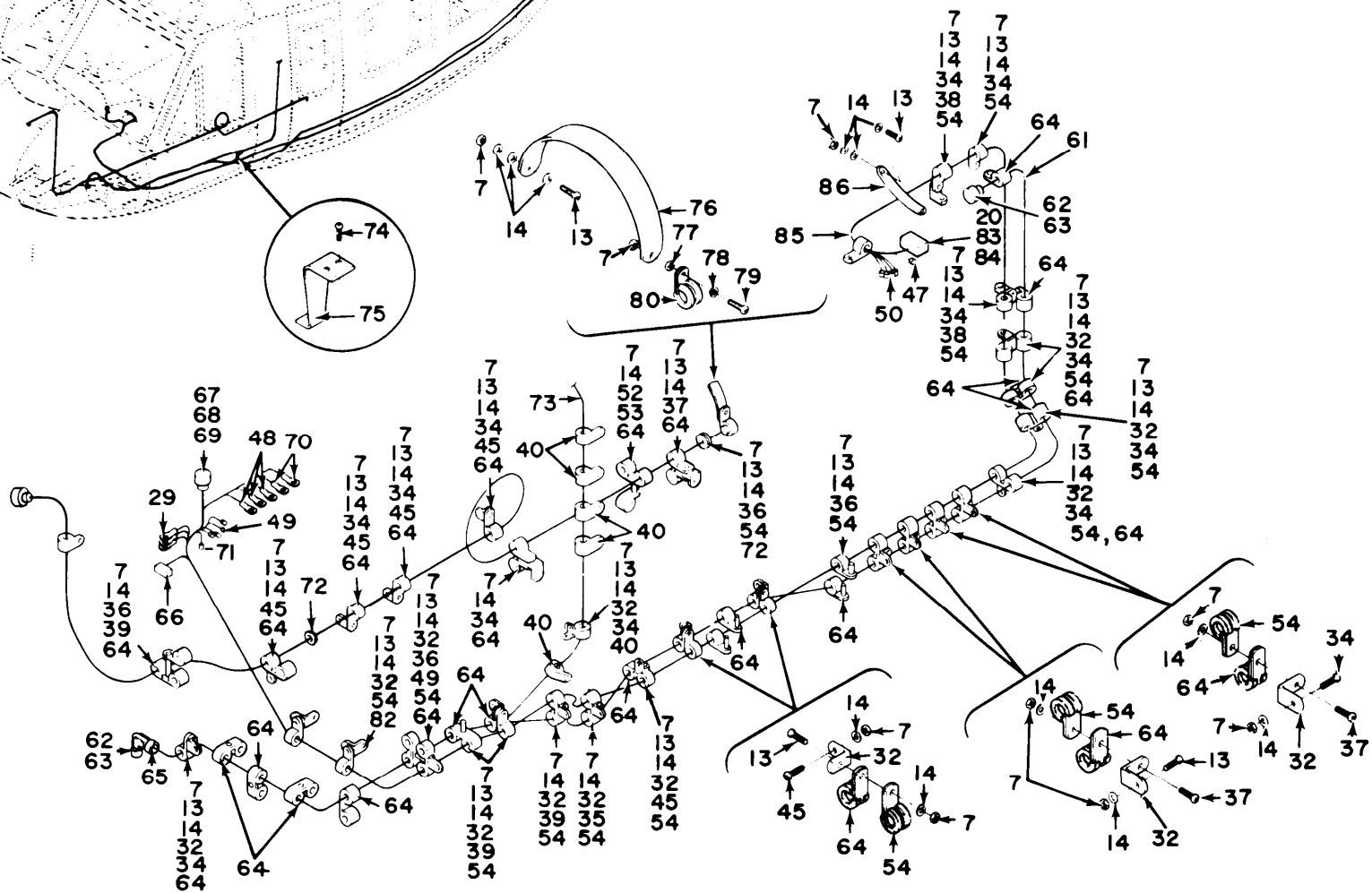

TM 11-1520-210-34P

EL3EW023

Figure 11. Communications Installation, Aft Section 65-9565 thru 65-12895 (Sheet 2 of 5).

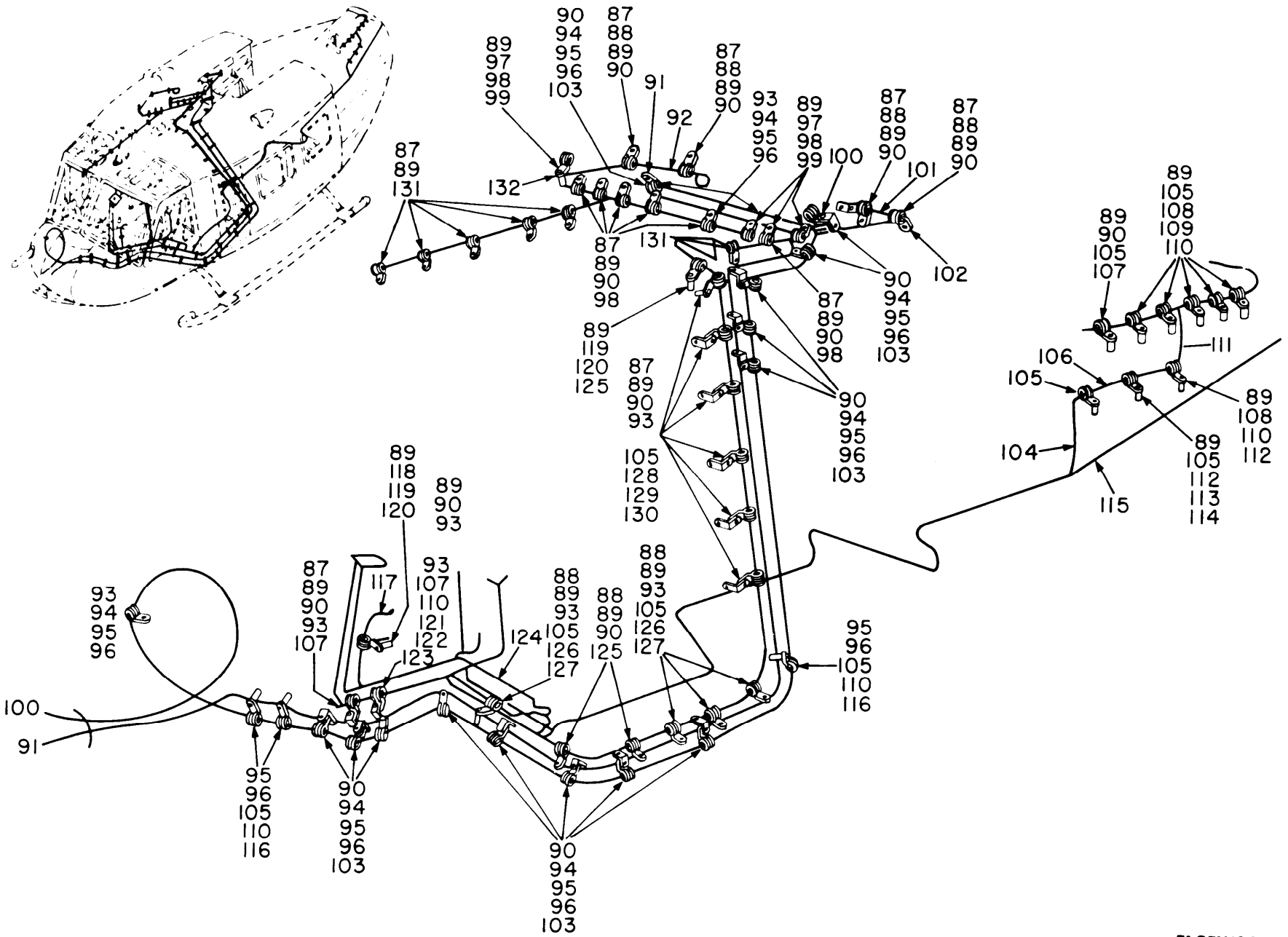

TM 11-1520-210-34P

EL3EW024

Communications Installation, Aft Section 65-9565 thru 65-12895 (Sheet 3 of 5).



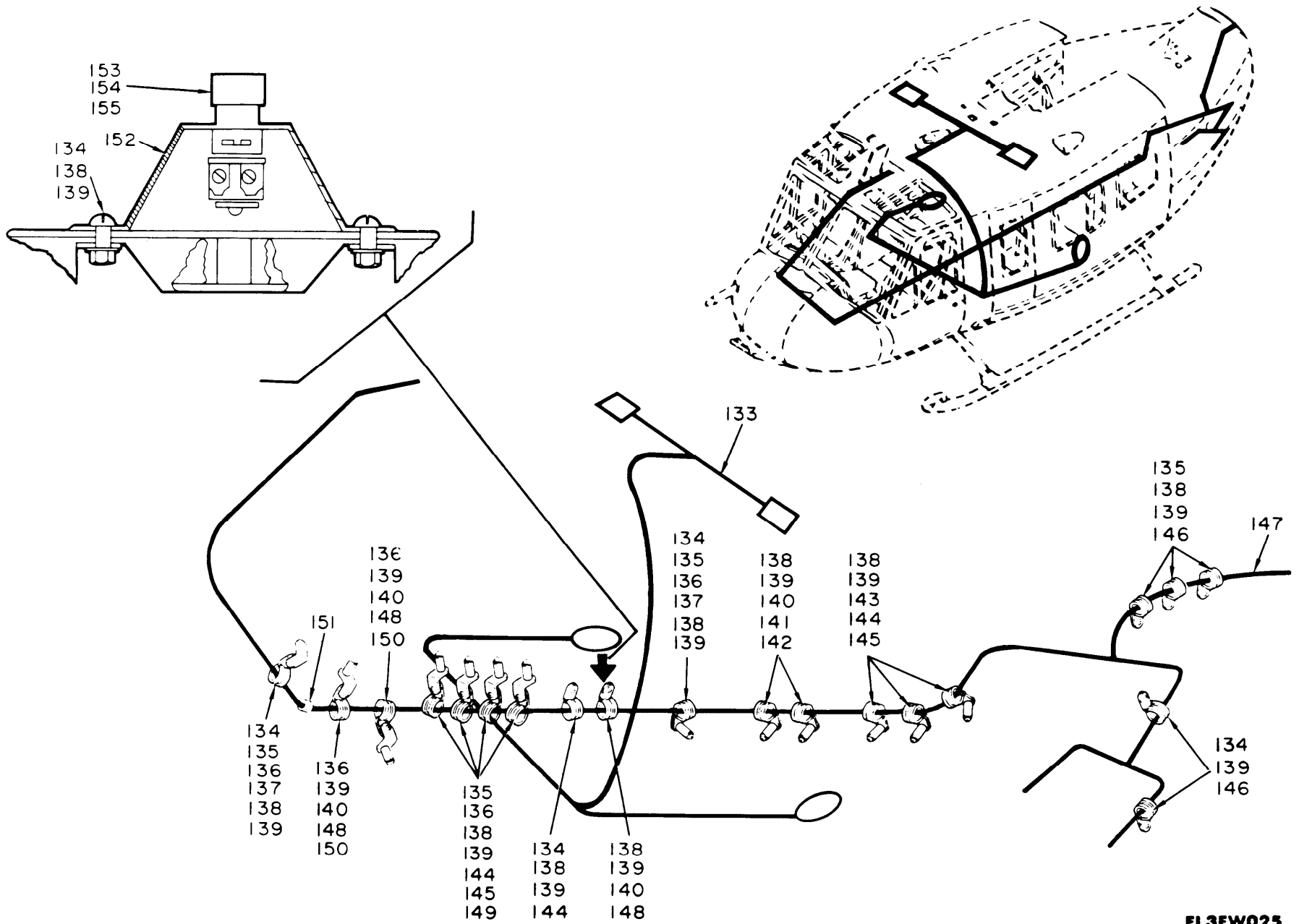

TM 11-1520-210-34P

EL3EW025

Figure 11. Communications Installation, Aft Section 65-9565 thru 65-12895 (Sheet 4 of 5).

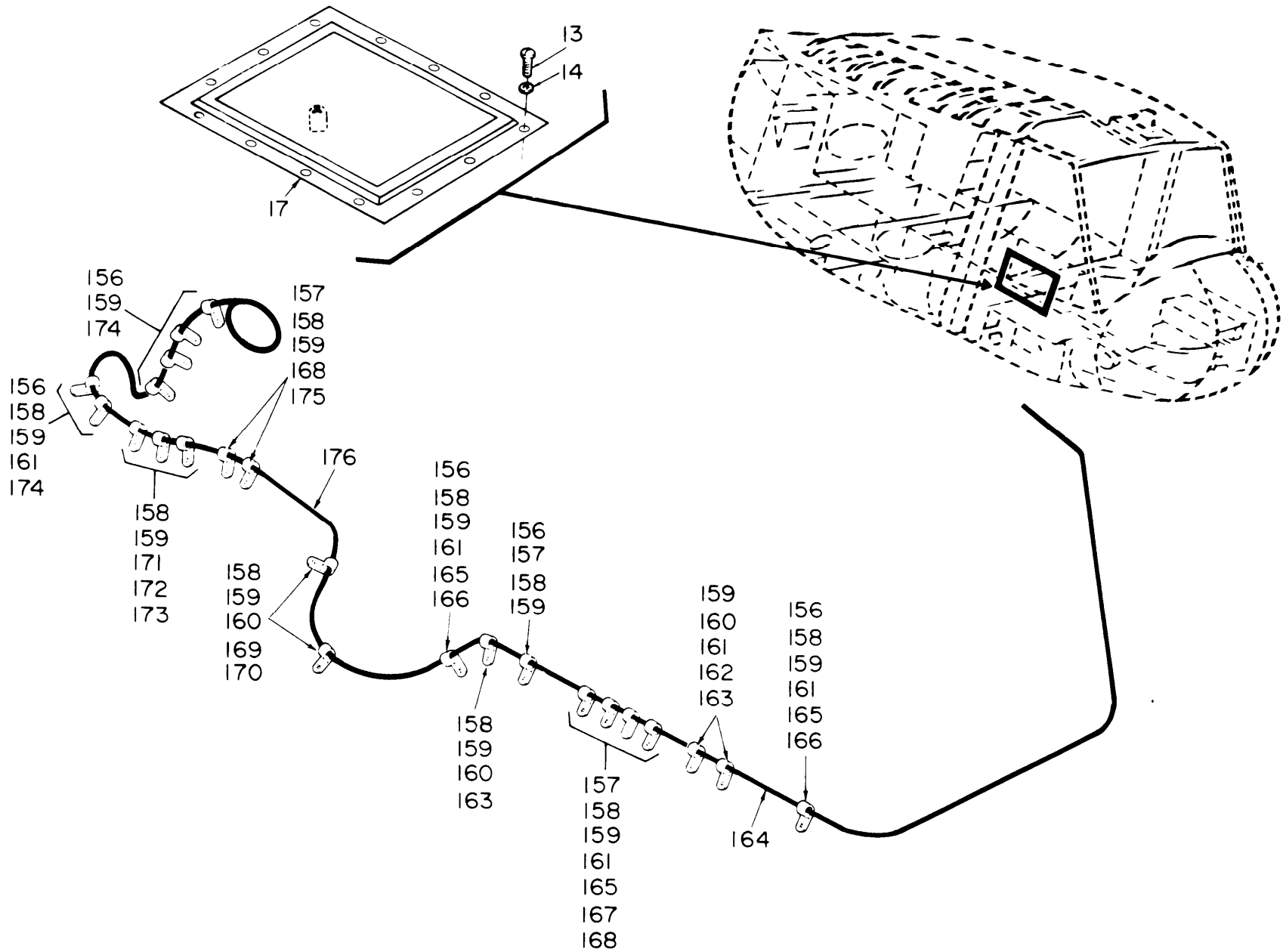

TM 11-1520-210-34P

EL3EW026

Figure 11. Communications Installation, Aft Section 65-9565 thru 65-12895 (Sheet 5 of 5).

SECTION II		TM11-1520-210-34P				
(1)	(2)	(3)	(4)	(5)	(6)	
ITEM	SMR		PART			
NO	CODE	FSCM	NUMBER	DESCRIPTION AND USABLE ON CODE (UOC)		QTY
				COMMUNICATIONS INSTALLATION, AFT SECTION 64-9565 THROUGH 65-12895		
				FIGURE 11		
1	XBFZZ	97499	130-001-2-7	MARKER, IDENTIFICATI UOC: 5LZ		1
2	PAFZZ	96906	MS27212-27	TERMINAL BOARD ASSE UOC: 5LZ		1
3	PAFZZ	96906	MS25227-3A	INSULATOR, PLATE UOC: 5LZ		3
4	PAOZZ	96906	MS18029-12S16	COVER ASSEMBLY, ELEC UOC: 5LZ		1
5	PAFZZ	96906	MS25226-4-3	BUS, CONDUCTOR UOC: 5LZ		1
6	PAFZZ	96906	MS25227-4A	INSULATOR, PLATE UOC: 5LZ		1
7	PAOZZ	96906	MS21042L3	NUT, SELF-LOCKING, EX UOC: FGK, 5LZ		110
8	PAFZZ	88044	AN960-10	WASHER, FLAT UOC: 5LZ		7
9	PAOZZ	96906	MS21042-04	NUT, SELF-LOCKING, EX UOC: 5LZ		3
10	XBFZZ	97499	130-001-1-44	TAPE, IDENTIFICATION UOC: 5LZ		1
11	PAOZZ	96906	MS35206-219	SCREW, MACHINE UOC: 5LZ		3
12	PAOZZ	88044	AN960PD4L	WASHER, FLAT UOC: 5LZ		3
13	PAOZZ	96906	MS35207-263	SCREW, MACHINE UOC: 5LZ		60
14	PAOZZ	88044	AN960PD10L	WASHER, FLAT UOC: 5LZ		135
15	PAOZZ	96906	MS21919WDG3	CLAMP, LOOP UOC: 5LZ		36
16	PAFZZ	91836	KC59-127	CONNECTOR, PLUG, ELEC UOC: 5LZ		1
17	PAFZZ	49956	267-10006P11	INSULATION SLEEVING UOC: 5LZ		4
18	PAOZZ	96906	MS21919DG4	CLAMP, LOOP UOC: 5LZ		12
19	PAFZZ	91836	KC59-125	CONNECTOR, PLUG, ELEC UOC: 5LZ		2
20	PAFZZ	97499	85T4-10-1	INSULATION SLEEVING UOC: 5LZ		62
21	PAFZZ	96906	MS3057-8A	CLAMP, CABLE, ELECTRI UOC: 5LZ		1
22	PAFZZ	96906	MS3106R16S1SC	CONNECTOR, PLUG, ELEC UOC: 5LZ		1

SECTION II		TM11-1520-210-34P				
(1)	(2)	(3)	(4)	(5)	(6)	
ITEM	SMR		PART			
NO	CODE	FSCM	NUMBER	DESCRIPTION AND USABLE ON CODE (UOC)		QTY
23	XBFFF	97499	205-075-453-5	CABLE ASSEMBLY EFFECTIVITY 66-7406 THRU 66-16448 UOC:5LZ		1
24	PAFZZ	96906	MS25036-101	TERMINAL,LUG UOC:5LZ		18
25	PAFZZ	96906	MS25036-103	TERMINAL,LUG UOC:FGK,5LZ		19
26	PAFZZ	96906	MS3057-12A	ADAPTER,CABLE CLAMP UOC:5LZ		2
27	PAFZZ	96906	MS3108R20-29S	CONNECTOR,PLUG,ELEC UOC:5LZ		1
28	PAOZZ	96906	MS25181-1	SPLICE,CONDUCTOR UOC:5LZ		36
29	XBFFF	97499	205-075-450-23	CABLE ASSEMBLY 63-8 EFFECTIVITY 63- 8739 AND SUBSEQUENT UOC:5LZ		1
30	PAOZZ	80205	NAS603-22P	SCREW,MACHINE UOC:5LZ		1
31	PAOZZ	13499	124-3003-101	SPACER,SLEEVE UOC:5LZ		1
32	PAOZZ	80070	20-032-1	BRACKET,ENGINE UOC:5LZ		34
33	PAFZZ	80205	NAS43004-24A	SPACER,SLEEVE UOC:5LZ		1
34	PAOZZ	96906	MS35207-261	SCREW,MACHINE UOC:5LZ		17
35	PAOZZ	96906	MS35207-267	SCREW,MACHINE UOC:FGK,5LZ		1
36	PAOZZ	13499	124-3003-103	SPACER,SLEEVE UOC:FGK,5LZ		11
37	PAOZZ	96906	MS35207-262	SCREW,MACHINE UOC:5LZ		8
38	PAOZZ	88044	AN743-12	BRACKET,ANGLE UOC:5LZ		8
39	PAOZZ	96906	MS35207-268	SCREW,MACHINE UOC:FGK,5LZ		8
40	PAOZZ	96906	MS21919WDG6	CLAMP,LOOP UOC:5LZ		10
41	PAFZZ	91836	KN59-97	CONNECTOR,PLUG,ELEC UOC:5LZ		2
42	PAFZZ	13499	152-4204-00	TUBING,INSULATION UOC:5LZ		2
43	PAFZZ	81349	UG27BU	ADAPTER,CONNECTOR UOC:5LZ		1
44	XBFFF	97499	205-075-466-5	CABLE ASSEMBLY 64-1 EFFECTIVITY 64- 13492 AND SUBSEQUENT UOC:5LZ		1
45	PAOZZ	96906	MS35207-264	SCREW,MACHINE UOC:FGK,5LZ		14
46	XBFFF	97499	205-075-466-3	CABLE ASSEMBLY 64-1 EFFECTIVITY 64- 13492 THRU 64-139001 UOC:5LZ		1

SECTION II		TM11-1520-210-34P				
(1)	(2)	(3)	(4)	(5)	(6)	
ITEM	SMR		PART			
NO	CODE	FSCM	NUMBER	DESCRIPTION AND USABLE ON CODE (UOC)		QTY
47	PAOZZ	96906	MS35489-6	GROMMET, NONMETALLIC UOC: 5LZ		1
48	PAFZZ	98410	BB537-06	TERMINAL, LUG UOC: 5LZ		3
49	PAFZZ	13499	370-2141-000	CONNECTOR, RECEPTACL UOC: 5LZ		1
50	PAFZZ	09922	CYW10	CAP, ELECTRICAL UOC: 5LZ		9
51	PAFZZ	96906	MS21104D10	CLAMP, LOOP UOC: 5LZ		2
52	XBOZZ	03538	N80P16018C6	SCREW, MACHINE UOC: 5LZ		5
53	PAOZZ	13499	124-3003-099	SPACER, SLEEVE UOC: 5LZ		2
54	PAOZZ	96906	MS21919DG11	CLAMP, LOOP UOC: FGK, 5LZ		44
55	XBFFF	97499	205-075-467-1	CABLE ASSEMBLY 64-1 EFFECTIVITY 64- 13492 AND SUBSEQUENT UOC: 5LZ		1
56	XBFFF	97499	205-075-466-1	CABLE ASSEMBLY 64-1 EFFECTIVITY 64- 13492 THRU 64-139001 UOC: 5LZ		1
57	PAFZZ	6906	MS3108R20-27S	CONNECTOR, PLUG, ELEC UOC: 5LZ		1
58	PAFZZ	96906	MS3057-10A	CLAMP, CABLE, ELECTRI UOC: 5LZ		1
59	PAFZZ	96906	MS3108R18-1S	CONNECTOR, PLUG, ELEC UOC: 5LZ		1
60	XBFFF	974999	205-075-467-5	CABLE ASSEMBLY UOC: 5LZ		1
61	XBFFF	97499	205-075-468-3	CABLE ASSEMBLY 63-8 EFFECTIVITY 63- 88044 THRU 64-139001 UOC: 5LZ		1
62	PAFZZ	91836	KD59-75	CONNECTOR, PLUG, ELEC UOC: 5LZ		2
63	XBFZZ	97499	85T4-375-2	INSULATOR, TUBING UOC: 5LZ		2
64	PAOZZ	96906	MS21919WDG7	CLAMP, LOOP UOC: 5LZ		33
65	PAFZZ	81349	M39012/01-0005	CONNECTOR, PLUG, ELEC UOC: 5LZ		1
66	XBFZZ	97499	85T4-9-1	INSULATION SLEEVING UOC: 5LZ		1
67	XBFZZ	80070	85T4-14-1	INSULATION SLEEVING UOC: 5LZ		1
68	PAFZZ	97499	85T4-750-5	INSULATOR, TUBING UOC: 5LZ		33
69	PAFZZ	96906	MS3126F18-32P	CONNECTOR, PLUG, ELEC UOC: 5LZ		1
70	PAFZZ	98410	A521-08	TERMINAL, LUG UOC: FGK, 5LZ		2
71	PAFZZ	09922	CYW20	SPLICE, CONDUCTOR		1

SECTION II		TM11-1520-210-34P				
(1)	(2)	(3)	(4)	(5)	(6)	
ITEM	SMR		PART			
NO	CODE	FSCM	NUMBER	DESCRIPTION AND USABLE ON CODE (UOC)		QTY
72	PAOZZ	96906	MS35489-17	UOC:5LZ GROMMET, NONMETALLIC		2
73	XBFFF	97499	204-075-406-17	UOC:5LZ CABLE ASSEMBLY		1
74	PAOZZ	88044	AN3-3A	UOC:5LZ BOLT, MACHINE		2
75	XBOZZ	97499	205-075-133-1	UOC:5LZ ROCKET ASSEMBLY		1
76	PAFZZ	97499	120-050-12	UOC:5LZ JUMPER		1
77	PAOZZ	96906	MS35650-305	UOC:5LZ NUT, PLAIN, HEXAGON		1
78	PAOZZ	96906	MS35335-32	UOC:5LZ WASHER, LOCK		1
79	PAOZZ	96906	MS35207-265	UOC:FGK, 5LZ SCREW, MACHINE		1
80	PAOZZ	88044	AN742D7	UOC:5LZ CLAMP, LOOP		1
82	XBOZZ	88044	AN525-8R7	UOC:5LZ SCREW, MACHINE		1
83	PAFZZ	71468	DPD45-33S1L	UOC:5LZ CONNECTOR, RECEPTACL		1
84	PAFZZ	71468	11612	UOC:5LZ SHIELD, ELECTRICAL C		1
85	XBFFF	97499	205-075-468-1	UOC:5LZ CABLE ASSEMBLY 63-8 EFFECTIVITY 63- 88044 THRU 64-139001		1
86	PAFZZ	97499	120-050-16	UOC:5LZ JUMPER		1
87	PAFZZ	96906	MS35207-263	UOC:5LZ SCREW, MACHINE		8
88	PAFZZ	96906	MS21104D6	UOC:5LY, 5LZ CLAMP, LOOP		7
89	PAFZZ	96906	MS21044N3	UOC:5LY, 5LZ NUT, SELF-LOCKING, HE		21
90	PAFZZ	88044	AN743-12	UOC:5LY, 5LZ BRACKET, ANGLE		15
91	XBFFF	97499	204-175-458-35	UOC:5LY, 5LZ CABLE ASSEMBLY		2
92	XBFFF	97499	762-1856-101	UOC:5LY, 5LZ CABLE ASSEMBLY		1
93	PAFZZ	96906	MS21919DG4	UOC:5LY, 5LZ CLAMP, LOOP		7
94	PAFZZ	96906	MS35207-263	UOC:5LY, 5LZ SCREW, MACHINE		7
95	PAFZZ	88044	AN960PD10L	UOC:5LY, 5LZ WASHER, FLAT		9
96	PAFZZ	96906	MS21042L3	UOC:5LY, 5LZ NUT, SELF-LOCKING, EX		9
97	PAFZZ	96906	MS35207-267	UOC:5LY, 5LZ SCREW, MACHINE		2

SECTION II						
(1)	(2)	(3)	TM11-1520-210-34P	(4)	(5)	(6)
ITEM	SMR		PART			
NO	CODE	FSCM	NUMBER	DESCRIPTION AND USABLE ON CODE (UOC)		QTY
98	PAFZZ	84606	MS21919DG11	CLAMP, LOOP UOC:FGK, 5LY, 5LZ		4
99	PAFZZ	18876	8022653	SPACER, SLEEVE UOC: 5LY, 5LZ		2
100	XBFFF	97499	204-175-458-37	CABLE ASSEMBLY UOC: 5LY, 5LZ		2
101	XBFFF	97499	762-1856-102	CABLE ASSEMBLY UOC: 5LY, 5LZ		1
102	XBFFF	97499	762-1855-102	CABLE ASSEMBLY UOC: 5LY, 5LZ		1
103	PAFZZ	96906	MS21919DG6	CLAMP, LOOP UOC: 5LY, 5LZ		5
104	XBFFF	97499	762-1847-102	CABLE ASSEMBLY UOC: 5LY, 5LZ		1
105	PAFZZ	96906	MS21919DG12	CLAMP, LOOP UOC: 5LY, 5LZ		9
106	XBFFF	97499	762-1851-101	CABLE ASSEMBLY UOC: 5LY, 5LZ		1
107	PAFZZ	96906	MS35207-261	SCREW, MACHINE UOC: 5LY, 5LZ		3
108	PAFZZ	96906	MS35207-269	SCREW, MACHINE UOC: 5LY, 5LZ		2
109	XBFFF	88044	AN970-10	WASHER, FLAT UOC: 5LY, 5LZ		1
110	PAFZZ	13499	124-3003-099	SPACER, SLEEVE UOC: 5LY, 5LZ		5
111	XBFFF	97499	762-1849-102	CABLE ASSEMBLY UOC: 5LY, 5LZ		1
112	PAFZZ	96906	MS21919DG15	CLAMP, LOOP UOC: 5LY, 5LZ		2
113	PAFZZ	96906	MS35207-270	SCREW, MACHINE UOC: 5LY, 5LZ		1
114	PAFZZ	80205	NAS43DD3-80	SPACER, SLEEVE UOC: 5LY, 5LZ		1
115	XBFFF	97499	762-1842-101	CABLE ASSEMBLY UOC: 5LY, 5LZ		1
116	PAFZZ	96906	MS35207-266	SCREW, MACHINE UOC:FGK, 5LY, 5LZ		2
117	XBFFF	97499	762-1848-101	CABLE ASSEMBLY UOC: 5LY, 5LZ		1
118	PAFZZ	96906	MS21919DG24	CLAMP, LOOP UOC: 5LY, 5LZ		1
119	PAFZZ	96906	MS35207-265	SCREW, MACHINE UOC: 5LY, 5LZ		2
120	PAFZZ	18876	8168041	SPACER, SLEEVE UOC: 5LY, 5LZ		2
121	PAFZZ	96906	MS35207-272	SCREW, MACHINE UOC: 5LY, 5LZ		1
122	PAFZZ	96906	MS20341A-10A	SCREW UOC: 5LY, 5LZ		1
123	PAFZZ	88044	AN960-10L	WASHER, FLAT UOC:FGK, 5LY, 5LZ		1

SECTION II					
(1)	(2)	(3)	TM11-1520-210-34P	(5)	(6)
ITEM	SMR		(4)		
NO	CODE	FSCM	PART	DESCRIPTION AND USABLE ON CODE (UOC)	QTY
			NUMBER		
124	XBFFF	97499	762-1851-102	CABLE ASSEMBLY UOC:5LY,5LZ	1
125	POAZZ	96906	MS21104D8	CLAMP,LOOP UOC:5LY,5LZ	2
126	PAFZZ	96906	MS35207-273	SCREW,MACHINE UOC:5LY,5LZ	2
127	PAFZZ	18876	8169148	SPACER,SLEEVE UOC:5LY,5LZ	2
128	PAFZZ	96906	MS35207-264	SCREW,MACHINE UOC:5LY,5LZ	1
129	PAFZZ	96906	MS24584-63	SCREW,MACHINE UOC:5LY,5LZ	1
130	XBFFZ	80205	NAS43DD3-84	SPACER,SLEEVE UOC:5LY,5LZ	1
131	PAFZZ	96906	MS21104D10	CLAMP,LOOP UOC:5LY,5LZ	2
132	XBFFF	97499	762-1854-102	CABLE ASSEMBLY UOC:5LY,5LZ	1
133	PAFZZ	96906	MS25190A-20	WIRE,ELECTRICAL UOC:5LY,5LZ	1
134	PAFZZ	96906	MS35267-263	SCREW EFFECTIVITY 64-18670,13866 AND 13870 UOC:5LY,5LZ	5
135	PAFZZ	96906	MS35207-261	SCREW,MACHINE EFFECTIVITY 64- 18670,13866 AND 13870 UOC:5LY,5LZ	4
136	PAFZZ	88044	AN743-12	BRACKET,ANGLE EFFECTIVITY 64- 18670,13866 AND 13870 UOC:5LY,5LZ	5
137	PAFZZ	96906	MS21122-24	CLAMP,LOOP EFFECTIVITY 64- 18670,13866 AND 13870 UOC:5LY,5LZ	2
138	PAFZZ	96906	MS21044N3	NUT,SELF-LOCKING,HE EFFECTIVITY 64- 18670,13866 AND13870 UOC:FGK,5LY,5LZ	9
139	PAFZZ	88044	AN960-10L	WASHER,FLAT EFFECTIVITY 64- 18670,13866 AND 13870 UOC:5LY,5LZ	12
140	PAFZZ	96906	MS21122-12	CLAMP,LOOP EFFECTIVITY 64- 18670,13866 AND 13870 UOC:5LY,5LZ	4
141	PAFZZ	96906	MS35207-267	SCREW,MACHINE EFFECTIVITY 64- 18670,13866 AND 13870 UOC:FGK,5LY,5LZ	1
142	PAFZZ	80205	NAS43DD3-96	SPACER,SLEEVE EFFECTIVITY 64- 18670,13866 AND 13870 UOC:5LY,5LC	1
143	PAFZZ	96906	MS35207-269	SCREW,MACHINE EFFECTIVITY 64- 18670,13866 AND 13870 UOC:5LY,5LZ	1
144	PAFZZ	96906	MS21122-18	CLAMP,LOOP EFFECTIVITY 64- 18670,13866 AND 13870	3



SECTION II			TM11-1520-210-34P	C01	
(1)	(2)	(3)	(4)	(5)	(6)
ITEM	SMR		PART		
NO	CODE	FSCM	NUMBER	DESCRIPTION AND USABLE ON CODE (UOC)	QTY
145	PAFZZ	95105	124-3003-099	UOC:5LY,5LZ SPACER,SLEEVE EFFECTIVITY 64-18670, 13866 AND 13870	2
146	XDFZZ	96906	MS21122-9	UOC:5LY,5LZ CLAMP,LOOP EFFECTIVITY 64-18670, 13866 AND 13870	2
147	XBFFF	97499	1560-UH1-444-1	UOC:5LY,5LZ CABLE ASEMBLY EFFECTIVITY 64- 18670,13866 AND 13870	1
148	PAFZZ	96906	MS35207-265	UOC:5LY,5LZ SCREW,MACHINE EFFECTIVITY 64-18670, 13866 AND 13870	3
149	PAFZZ	96906	MS35207-268	UOC:FGK,5LY,5LZ SCREW,MACHINE EFFECTIVITY 64-18670, 13866 AND 13870	1
150	PAFZZ	80205	NAS43004-24A	UOC:5LY,5LZ SPACER,SLEEVE EFFECTIVITY 64-18670, 13866 AND 13870	2
151	XBFZZ	00624	900628-10	UOC:5LY,5LZ SPIRAL WRAP,POLYTET EFFECTIVITY 64- 18670,13866 AND 13870	1
152	XBFZZ	97499	1560-UH1-343-3	UOC:5LY,5LZ SWITCH BRACKET	1
153	PAFZZ	81349	M8805/55-001	UOC:5LY,5LZ SWITCH,PUSH	1
154	PAFZZ	96906	MS35207-227	UOC:5LY,5LZ SCREW,MACHINE	1
155	PAFZZ	96906	MS35338-41	UOC:5LY,5LZ WASHER,LOCK	1
156	PAFZZ	96906	MS35207-263	UOC:5LY,5LZ SCREW,MACHINE	5
157	PAFZZ	96906	MS21122-18	UOC:FGK,5LY,5LZ CLAMP,LOOP	3
158	PAFZZ	96906	MS21044N3	UOC:5LY,5LZ NUT,SELF-LOCKING,HE	9
159	PAFZZ	88044	AN960-10L	UOC:FGK,5LY,5LZ WASHER,FLAT	12
160	XDFZZ	96906	MS21122-12	UOC:FGK,5LY,5LZ CLAMP,LOOP	4
161	PAFZZ	88044	AN743-12	UOC:5LY,5LZ BRACKET,ANGLE	6
162	PAFZZ	80205	NAS43004-24A	UOC:5LY,5LZ SPACER,SLEEVE	2
163	PAFZZ	96906	MS35207-265	UOC:5LY,5LZ SCREW,MACHINE	3
164	XBFZZ	00624	900628-10	UOC:5LY,5LZ SPIRAL WRAP,POLYTET	1
165	PAFZZ	96906	MS35207-261	UOC:5LY,5LZ SCREW,MACHINE	3
166	XDFZZ	96906	MS21122-24	UOC:FGK,5LY,5LZ CLAMP,LOOP	2

SECTION II			TM11-1520-210-34P	C01	
(1)	(2)	(3)	(4)	(5)	(6)
ITEM	SMR		PART		
NO	CODE	FSCM	NUMBER	DESCRIPTION AND USABLE ON CODE (UOC)	QTY
167	PAFZZ	96906	MS35207-268	SCREW, MACHINE UOC: 5LY, 5LZ	1
168	PAFZZ	95105	124-3003-099	SPACER, SLEEVE UOC: 5LY, 5LZ	2
169	PAFZZ	96906	MS35207-267	SCREW, MACHINE UOC: FGK, 5LY, 5LZ	1
170	PAFZZ	80205	NAS43DD3-96	SPACER, SLEEVE UOC: FGK, 5LY, 5LZ	1
171	PAFZZ	96906	MS35207-270	SCREW, MACHINE UOC: 5LY, 5LZ	1
172	XDFZZ	96906	MS21122-14	CLAMP, LOOP UOC: 5LY, 5LZ	1
173	PAFZZ	80205	NAS43DD3-80	SPACER, SLEEVE UOC: 5LY, 5LZ	1
174	XDFZZ	96906	MS21122-9	CLAMP, LOOP UOC: 5LY, 5LZ	2
175	PAFZZ	96906	MS35207-269	SCREW, MACHINE UOC: 5LY, 5LZ	1
176	XBFFF	97499	1560-UH1-476-1	CABLE ASSEMBLY UOC: 5LY, 5LZ	1
* 177	PAOZZ	97499	205-075-325-1	ANTENNA ASSEMBLY, AD THIS PART/ ASSEMBLY IS REMOVED FROM THE AIRCRAFT SUBSEQUENT TOTHE INSTALLATION OF THE FOLLOWING: MWO 55-1520-50-17. REFER TO SUPPLEMENT 2 TO THIS TM FOR THE NEW CONFIGURATION UOC: 5LY, 5LZ	1

END OF FIGURE

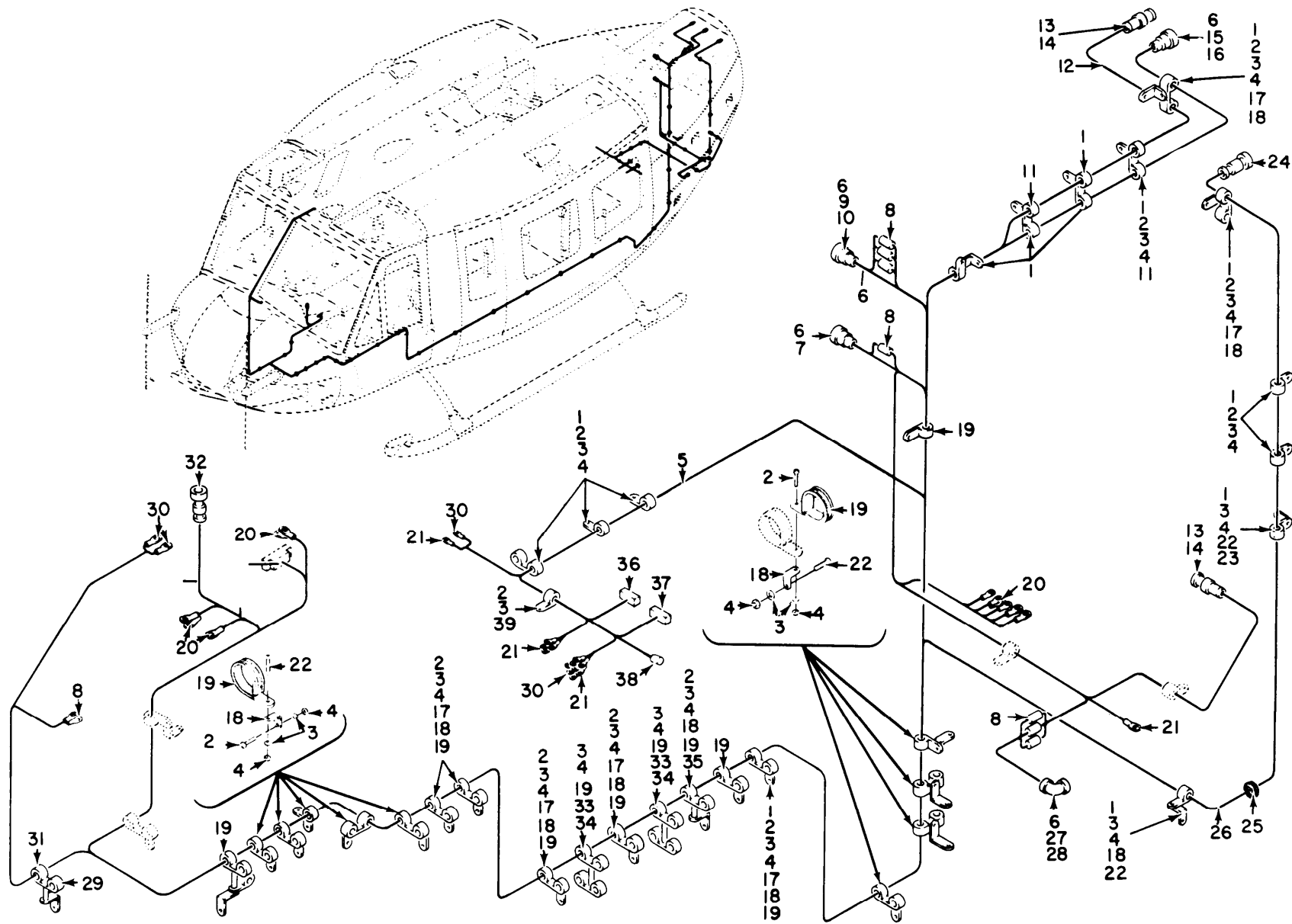

TM 11-1520-210-34P

EL3EW027

Figure 12. Communications installation, Forward Section (Sheet 1 of 6).

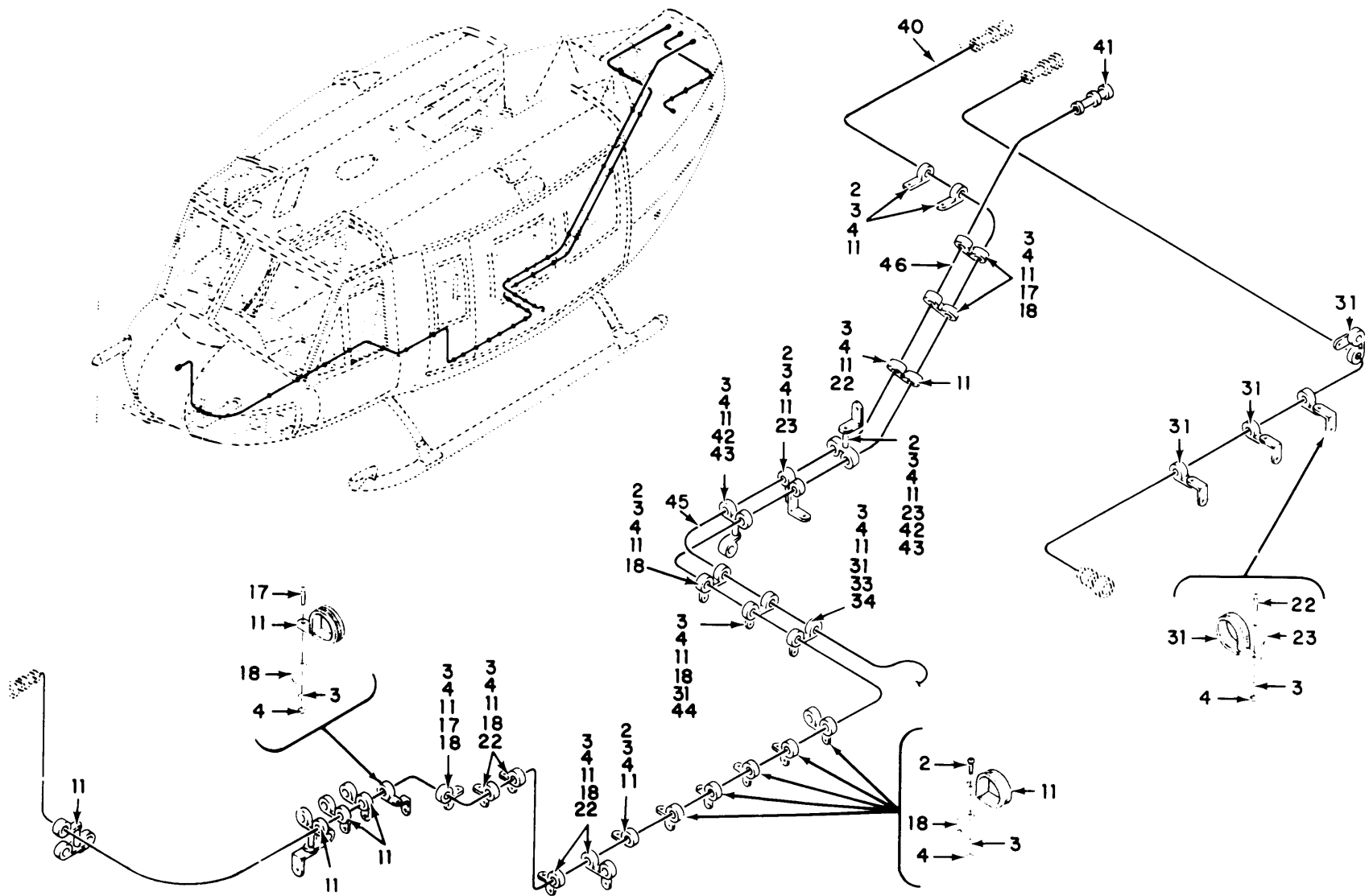

TM 11-1520-210-34P

EL3EW028

Figure 12. Communications Installation, Forward Section (Sheet 2 of 6).

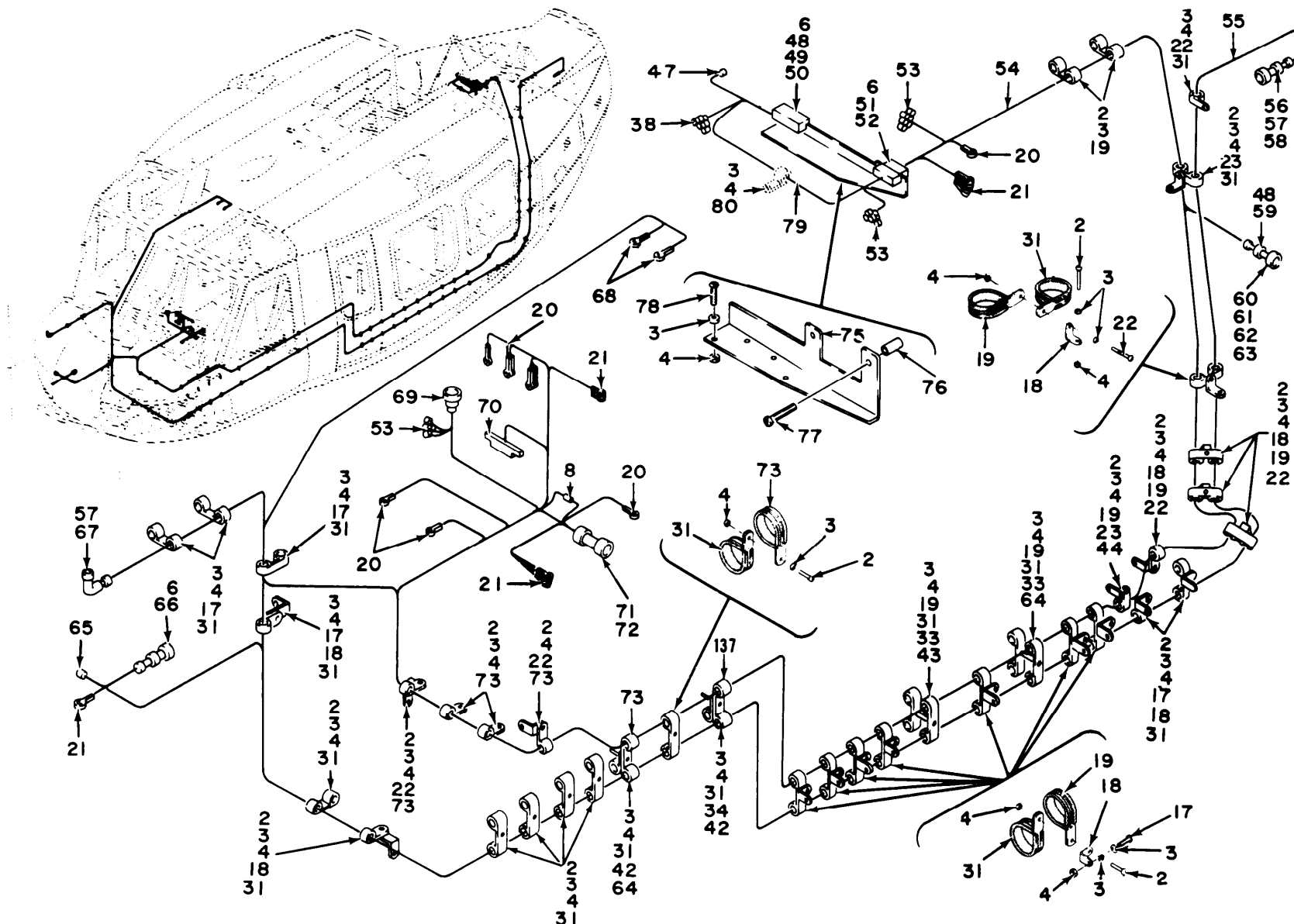

TM 11-1520-210-34P

EL3EW029

Figure 12. Communications Installation, Forward Section (Sheet 3 of 6).

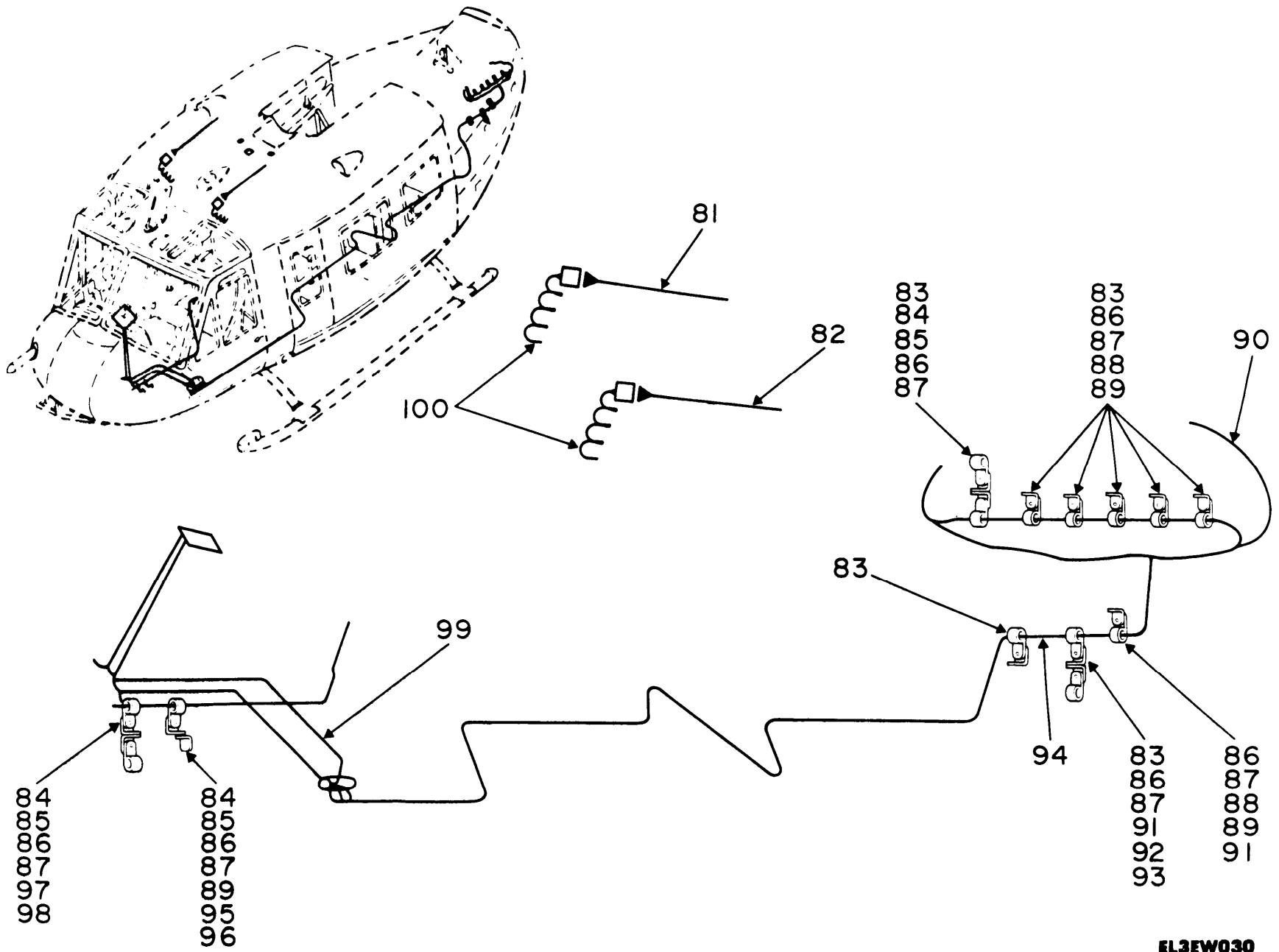

TM 11-1520-210-34P

EL3EW030

Figure 12. Communications Installation, Forward Section (Sheet 4 of 6).

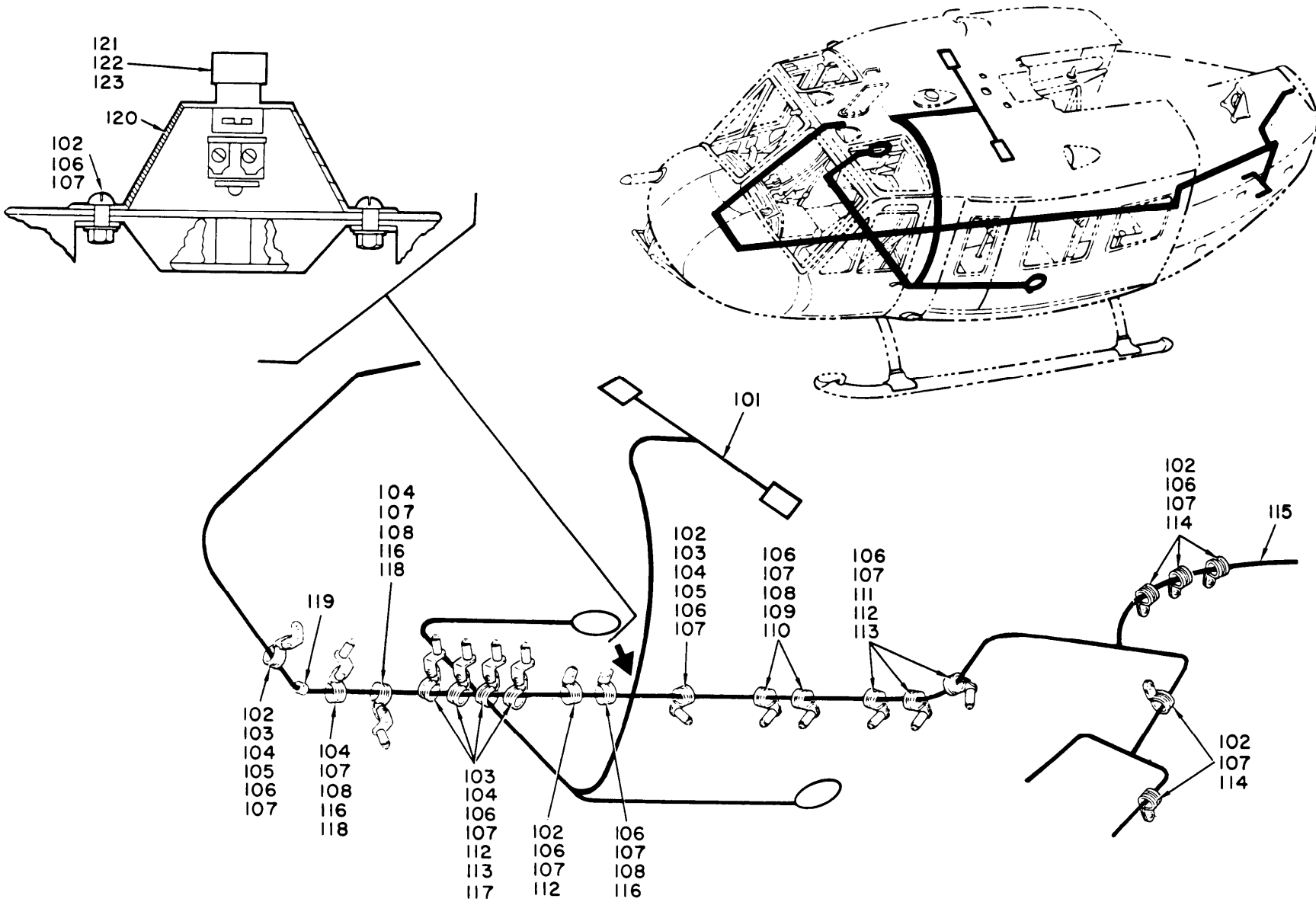

TM 11-1520-210-34P

EL3EW031

Figure 12. Communications Installation, Forward Section (Sheet 5 of 6).

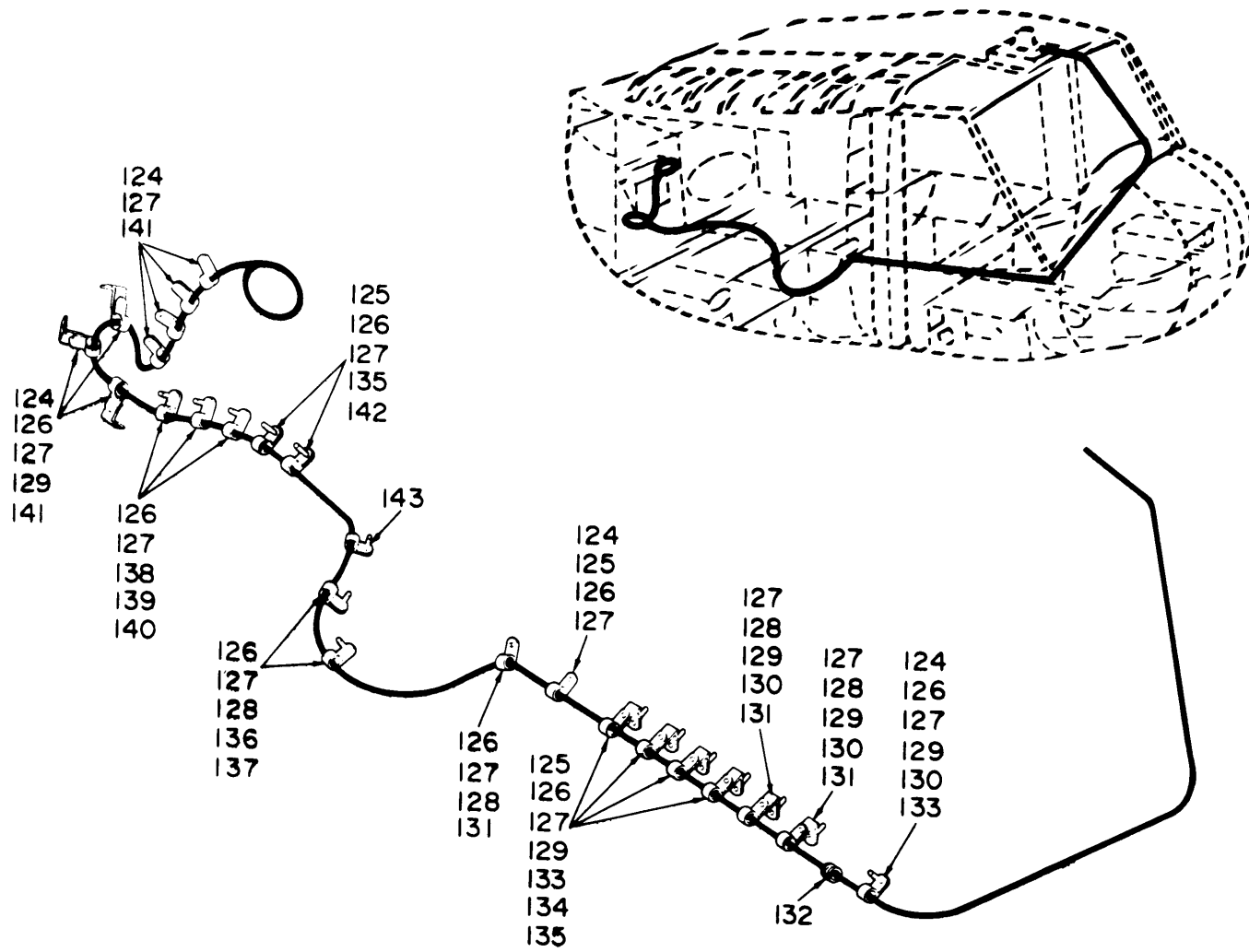

EL3EW032

Figure 12, Communications Installation, Forward Section (Sheet 6 of 6).



SECTION II		TM11-1520-210-34P				
(1)	(2)	(3)	(4)	(5)	(6)	
ITEM	SMR		PART			
NO	CODE	FSCM	NUMBER	DESCRIPTION AND USABLE ON CODE (UOC)	QTY	
				COMMUNICATIONS INSTALLSTION,AFT FORWARD SECTION		
				FIGURE 12		
1	PAOZZ	96906	MS21919DG4	CLAMP, LOOP UOC: 5LZ	13	
2	PAOZZ	96906	MS35207-262	SCREW, MACHINE UOC: 5LZ	62	
3	PAOZZ	88044	AN960PD10L	WASHER, FLAT UOC: FGK, 5LZ	148	
4	PAOZZ	96906	MS21042L3	NUT, SELF-LOCKING, EX UOC: FGK, 5LZ	140	
5	XBFFF	97499	205-075-453-5	CABLE ASSEMBLY 66-7 EFFECTIVITY 66- 746 THRU 66-16448 UOC: 5LZ	1	
6	PAFZZ	97499	85T4-10-1	INSULATION SLEEVING UOC: 5LZ	136	
7	PAFZZ	96906	MS3108R20-27S	CONNECTOR, PLUG, ELEC UOC: 5LZ	1	
8	PAFZZ	96906	MS25181-1	SPLICE, CONDUCTOR UOC: 5LZ	8	
9	PAFZZ	96906	MS3108R18-1S	CONNECTOR, PLUG, ELEC UOC: 5LZ	1	
10	PAFZZ	96906	MS3057-10A	CLAMP, CABLE, ELECTRI UOC: 5LZ	1	
11	PAOZZ	96906	MS21919WDG3	CLAMP, LOOP UOC: 5LZ	37	
12	XBFFF	97499	205-075-450-23	CABLE ASSEMBLY UOC: 5LZ	1	
13	PAFZZ	49956	267-10006P11	INSULATION SLEEVING UOC: 5LZ	2	
14	PAFZZ	91836	KC59-125	CONNECTOR, PLUG, ELEC UOC: 5LZ	2	
15	PAFZZ	13499	124-3003-103	SPACER, SLEEVE UOC: FGK, 5LZ	1	
16	PAFZZ	96906	MS3106R16S1SC	CONNECTOR, PLUG, ELEC UOC: 5LZ	1	
17	PAOZZ	96906	MS35207-264	SCREW, MACHINE UOC: 5LZ	27	
18	PAOZZ	80070	20-032-1	BRACKET, ENGINE UOC: 5LZ	46	
19	PAOZZ	96906	MS25281-F7	CLAMP, LOOP UOC: 5LZ	38	
20	PAFZZ	96906	MS25036-101	TERMINAL, LUG UOC: 5LZ	21	
21	PAFZZ	96906	MS25036-103	TERMINAL, LUG UOC: FGK, 5LZ	34	
22	PAOZZ	96906	MS35207-263	SCREW, MACHINE UOC: 5LZ	31	

SECTION II						
(1)	(2)	(3)	TM11-1520-210-34P	(4)	(5)	(6)
ITEM	SMR		PART			
NO	CODE	FSCM	NUMBER		DESCRIPTION AND USABLE ON CODE (UOC)	QTY
23	PAOZZ	88044	AN743-12		BRACKET,ANGLE UOC:5LZ	6
24	PAFZZ	96906	MS3126F12-10S		CONNECTOR, PLUG, ELEC UOC:5LZ	1
25	PAOZZ	96906	MS35489-6		GROMMET, NONMETALLIC UOC:5LZ	1
26	XBFFF	97499	205-075-472-1		CABLE ASSEMBLY 65-9 EFFECTIVITY 65- 9565 AND SUBSEQUENT UOC:5LZ	1
27	PAFZZ	96906	MS3057-12A		ADAPTER, CABLE CLAMP UOC:5LZ	2
28	PAFZZ	96906	MS3108R20-29S		CONNECTOR, PLUG, ELEC UOC:5LZ	1
29	PAOZZ	96906	MS21919WDG14		CLAMP, LOOP UOC:5LZ	1
30	PAFZZ	96906	MS25036-115		TERMINAL, LUG UOC:5LZ	1
31	PAOZZ	96906	MS21919WDG6		CLAMP, LOOP UOC:5LZ	35
32	PAFZZ	96906	MS3126E20-39S		CONNNECTOR, PLUG, ELEC UOC:5LZ	1
33	PAOZZ	96906	MS35207-269		SCREW, MACHINE UOC:5LZ	5
34	PAOZZ	13499	124-3003-101		SPACER, SLEEVE UOC:5LZ	4
35	PAOZZ	96906	MS35207-266		SCREW, MACHINE UOC:5LZ	1
36	PAFZZ	13499	370-2141-000		CONNECTOR, RECEPTACL UOC:5LZ	1
37	PAFZZ	71468	DEMF9SC37A134		CONNECTOR, RECEPTACL UOC:5LZ	1
38	PAFZZ	09922	CYW10		CAP, ELECTRICAL UOC:5LZ	1
39	PAOZZ	96906	MS21919WDG7		CLAMP, LOOP UOC:5LZ	1
40	XBFFF	97499	205-075-466-5		CABLE ASSEMBLY 64-1 EFFECTIVITY 64- 13492 AND SUBSEQUENT UOC:5LZ	1
41	PAFZZ	91836	KC59-127		CONNECTOR, PLUG, ELEC UOC:5LZ	1
42	PAOZZ	96906	MS35207-268		SCREW, MACHINE UOC:5LZ	4
43	PAOZZ	13499	124-3003-103		SPACER, SLEEVE UOC:5LZ	3
44	XBOZZ	88044	AN525-8R7		SCREW, MACHINE UOC:5LZ	3
45	XBFFF	97499	205-075-467-9		CABLE ASSEMBLY UOC:5LZ	1
46	XBFFF	97499	205-075-467-1		CABLE ASSEMBLY 64-1 EFFECTIVITY 64- 13492 AND SUBSEQUENT UOC:5LZ	1
47	PAFZZ	96906	MS25274-2		CAP, ELECTRICAL	1

SECTION II		TM11-1520-210-34P				
(1)	(2)	(3)	(4)	(5)	(6)	
ITEM	SMR		PART			
NO	CODE	FSCM	NUMBER	DESCRIPTION AND USABLE ON CODE (UOC)		QTY
48	PAFZZ	71468	237-5055-000	UOC:5LZ RING,BRAID CLAMP,CO		9
49	PAFZZ	71468	022039-0001	UOC:5LZ SHIELD,ELECTRICAL C		1
50	PAFZZ	71468	DPJM59C10-33PB	UOC:5LZ CONNECTOR,RECEPTACL		1
51	PAFZZ	71468	11612	UOC:5LZ SHIELD,ELECTRICAL C		1
52	PAFZZ	71468	DPDMA45-33S1L	UOC:5LZ CONNECTOR,RECEPTACL		1
53	PAFZZ	97499	30-010-3	UOC:5LZ CAP,ELECTRICAL		14
54	XBFFF	97499	205-075-480-1	UOC:5LZ CABLE ASSEMBLY 65-9 EFFECTIVITY 65-9565 AND SUBSEQUENT		1
55	XBFFF	97499	205-075-450-7	UOC:5LZ CABLE ASSEMBLY		1
56	PAFZZ	96918	KN54-14	UOC:5LZ CONNECTOR		1
57	XBFZZ	97499	85T4-375-2	UOC:5LZ INSULATOR,TUBING		2
58	PAFZZ	81349	UG565AU	UOC:5LZ ADAPTER,CONNECTOR		1
59	PAFZZ	98749	7136029	UOC:5LZ SHIELD,ELECTRICAL C		1
60	XBFZZ	02660	94-52548-12	UOC:5LZ CONNECTOR,RECEPTACL		1
61	XBFZZ	97499	85T4-6-1	UOC:5LZ INSULATOR,TUBING		10
62	XBFZZ	97499	85T4-8-2	UOC:5LZ TUBE,INSULATION		5
63	PAFZZ	02660	94-547	UOC:5LZ SHIELD,ELECTRICAL C		1
64	PAOZZ	18876	8168041	UOC:5LZ SPACER,SLEEVE		2
65	PAFZZ	96906	MS27293-2	UOC:5LZ COVER,ELECTICAL CO		1
66	PAFZZ	96906	MS2466R12B12SN	UOC:5LZ CONNECTOR,PLUG,ELEC		1
67	PAFZZ	91836	KN59-101	UOC:5LZ CONNECTOR,PLUG,ELEC		1
68	PAFZZ	98410	A521-08	UOC:5LZ TERMINAL,LUG		2
69	PAFZZ	96906	MS24266R22B55SN	UOC:5LZ CONNECTOR,PLUG,ELEC		1
70	PAFZZ	81349	M5757-8-002	UOC:5LZ RELAY,ELECTROMAGNET		1
71	PAFZZ	71468	DPJ59C10-34SA	UOC:5LZ CONNECTOR,RECEPTACL		1
72	XBFZZ	97499	85T4-7-2	UOC:5LZ INSULATION SLEEVING		3

SECTION II					
(1)	(2)	(3)	TM11-1520-210-34P	(5)	(6)
ITEM	SMR		(4)		
NO	CODE	FSCM	PART	DESCRIPTION AND USABLE ON CODE (UOC)	QTY
			NUMBER		
73	PAOZZ	96906	MS1919WDG16	CLAMP UOC:5LZ	6
74	PAOZZ	96906	MS21919WDG13	CLAMP, LOOP UOC:5LZ	1
75	XBOZZ	97499	205-075-236-1	BRACKET ASSEMBLY UOC:5LZ	1
76	PAOZZ	80205	43DD1-32	SPACER, SLEEVE UOC:5LZ	2
77	PAOZZ	96906	MS35206-232	SCREW, MACHINE UOC:5LZ	2
78	PAOZZ	88044	AN525-10R11	SCREW, MACHINE UOC:5LZ	4
79	XBFFF	97499	205-075-479-1	CABLE ASSEMBLY 65-9 EFFECIVITY 65- 9565 AND SUBSEQUENT UOC:5LZ	1
80	PAOZZ	96906	MS35207-265	SCREW, MACHINE UOC:5L	1
81	XBFFF	97499	762-1856-101	CABLE ASSEMBLY UOC:5LZ	1
82	XBFFF	97499	762-1856-102	CABLE ASSEMBLY UOC:5LZ	1
83	PAFZZ	96906	MS21919DG12	CLAMP, LOOP UOC:5LZ	4
84	PAFZZ	96906	MS35207-261	SCREW, MACHINE UOC:5LY, 5LZ	3
85	PAFZZ	88044	AN743-12	BRACKET, ANGLE UOC:5LY, 5LZ	3
86	PAFZZ	96906	MS21044N3	NUT, SELF-LOCKING, HE UOC:5LY, 5LZ	6
87	PAFZZ	88044	AN960-10L	WASHER, FLAT UOC:5LY, 5LZ	6
88	PAFZZ	96906	MS35207-269	SCREW, MACHINE UOC:5LY, 5LZ	2
89	PAFZZ	13499	124-3003-099	SPACER, SLEEVE UOC:5LY, 5LZ	3
90	XBFFF	97499	762-1851-101	CABLE ASSEMBLY UOC:5LY, 5LZ	1
91	PAFZZ	96906	MS21919DG15	CLAMP, LOOP UOC:5LY, 5LZ	2
92	PAFZZ	96906	MS35207-270	SCREW, MACHINE UOC:5LY, 5LZ	1
93	PAFZZ	80205	NAS43DD3-80	SPACER, SLEEVE UOC:5LY, 5LZ	1
94	XBFFF	97499	762-1860-101	CABLE ASSEMBLY UOC:5LY, 5LZ	1
95	PAFZZ	96906	MS35207-272	SCREW, MACHINE UOC:5LY, 5LZ	1
96	PAOZZ	96906	MS21919WDG3	CLAMP, LOOP UOC:5LY, 5LZ	1
97	PAFZZ	96906	MS35207-263	SCREW, MACHINE UOC:5LY, 5LZ	1
98	PAOZZ	96906	MS21104D4	CLAMP, LOOP	1

SECTION II		TM11-1520-210-34P				
(1)	(2)	(3)	(4)	(5)	(6)	
ITEM NO	SMR CODE	FSCM	PART NUMBER	DESCRIPTION AND USABLE ON CODE (UOC)		QTY
99	XBFFF	97499	762-1851-102	UOC:5LY,5LZ CABLE ASSEMBLY		1
100	XBFFF	97499	762-1884-101	UOC:5LY,5LZ CABLE ASSEMBLY		1
101	PAFZZ	96906	MS25190A-20	UOC:5LY,5LZ WIRE,ELECTRICAL		1
102	PAFZZ	96906	MS35207-263	UOC:5LY,5LZ SCREW,MACHINE EFFECTIVITY 65- 9641,9808,12851,9646 AND 9926		6
103	PAFZZ	96906	MS35207-261	UOC:5LY,5LZ SCREW,MACHINE EFFECTIVITY 65- 9641,9808,12851,9646 AND 9926		3
104	PAFZZ	88044	AN743-12	UOC:5LY,5LZ BRACKET,ANGLE EFFECTIVITY 65- 9641,9808,12851,9646 AND 9926		5
105	PAFZZ	96906	MS21122-24	UOC:5LY,5LZ CLAMP,LOOP EFFECTIVITY 65- 9641,9808,12851,9646 AND 9926		2
106	PAFZZ	96906	MS21044N3	UOC:5LY,5LZ NUT,SELF-LOCKING,HE EFFECTIVITY 65- 9641,9808,12851,9646 AND 9926		9
107	PAFZZ	88044	AN960-10L	UOC:5LY,5LZ WASHER,FLAT EFFECTIVITY 65- 9641,9808,12851,9646 AND 9926		12
108	PAFZZ	96906	MS21122-12	UOC:5LY,5LZ CLAMP,LOOP EFFECTIVITY 65- 9641,9808,12851,9646 AND 9926		4
109	PAFZZ	96906	MS35207-267	UOC:5LY,5LZ SCREW,MACHINE EFFECTIVITY 65- 9641,9808,12851,9646 AND 9926		1
110	PAFZZ	80205	NAS43DD3-96	UOC:5LY,5LZ SPACER,SLEEVE EFFECTIVITY 65- 9641,9808,12851,9646 AND 9926		1
111	PAFZZ	96906	MS35207-269	UOC:5LY,5LZ SCREW,MACHINE EFFECTIVITY 65- 9641,9808,12851,9646 AND 9926		1
112	PAFZZ	96906	MS21122-18	UOC:5LY,5LZ CLAMP,LOOP EFFECTIVITY 65- 9641,9808,12851,9646 AND 9926		3
113	PAOZZ	13499	124-3003-099	UOC:5LY,5LZ SPACER,SLEEVE EFFECTIVITY 65- 9641,9808,12851,9646 AND 9926		2
114	PAFZZ	96906	MS21122-9	UOC:5LY,5LZ CLAMP,LOOP EFFECTIVITY 65- 9641,9808,12851,9646 AND 9926		2
115	XBFFF	97499	1560-UH1-444-1	UOC:5LY,5LZ CABLE ASSEMBLY EFFECTIVITY 65- 9641,9808,12851,9646 AND 9926		1
116	PAFZZ	96906	MS35207-265	UOC:5LY,5LZ SCREW,MACHINE EFFECTIVITY 65- 9641,9808,12851,9646 AND 9926		3

SECTION II		TM11-1520-210-34P				
(1)	(2)	(3)	(4)	(5)	(6)	
ITEM NO	SMR CODE	FSCM	PART NUMBER	DESCRIPTION AND USABLE ON CODE (UOC)		QTY
117	PAFZZ	96906	MS35207-268	SCREW, MACHINE EFFECTIVITY 65-9641, 9808, 12851, 9646 AND 9926 UOC: 5LY, 5LZ		1
118	PAFZZ	80205	NAS43004-24A	SPACER, SLEEVE EFFECTIVITY 65-9641, 9808, 12851, 9646 AND 9926 UOC: 5LY, 5LZ		2
119	XBFZZ	0062	900628-10	SPIRAL WRAP, POLYTET EFFECTIVITY 65-9641, 9808, 12851, 9646 AND 9926 UOC: 5LY, 5LZ		1
120	XBFZZ	97499	1560-UH1-343-3	SWITCH BRACKET UOC: 5LY, 5LZ		1
121	PAFZZ	81349	M8805/55-001	SWITCH, PUSH UOC: 5LY, 5LZ		1
122	PAFZZ	96906	MS35207-227	SCREW, MACHINE UOC: 5LY, 5LZ		1
123	PAFZZ	96906	MS35338-41	WASHER, LOCK UOC: 5LY, 5LZ		1
124	PAFZZ	96906	MS35207-263	SCREW, MACHINE UOC: 5LY, 5LZ		4
125	PAFZZ	96906	MS21122-18	CLAMP, LOOP UOC: 5LY, 5LZ		3
126	PAOZZ	96906	MS21044N3	NUT, SELF-LOCKING, HE UOC: 5LY, 5LZ		8
127	PAFZZ	88044	AN960-10L	WASHER, FLAT UOC: 5LY, 5LZ		11
128	PAFZZ	96906	MS21122-12	CLAMP, LOOP UOC: 5LY, 5LZ		4
129	PAFZZ	88044	AN743-12	BRACKET, ANGLE UOC: 5LY, 5LZ		5
130	PAFZZ	80205	NAS43004-24A	SPACER, SLEEVE UOC: 5LY, 5LZ		3
131	PAFZZ	96906	MS35207-265	SCREW, MACHINE UOC: 5LY, 5LZ		3
132	XBFZZ	00624	900628-10	SPIRAL WRAP, POLYTET UOC: 5LY, 5LZ		1
133	PAFZZ	96906	MS35207-261	SCREW, MACHINE UOC: 5LY, 5LZ		2
134	PAFZZ	96906	MS35207-268	SCREW, MACHINE UOC: 5LY, 5LZ		1
135	PAFZZ	13499	124-3003-099	SPACER, SLEEVE UOC: 5LY, 5LZ		2
136	PAFZZ	96906	MS35207-267	SCREW, MACHINE UOC: 5LY, 5LZ		1
137	PAFZZ	80205	NAS43DD3-96	SPACER, SLEEVE UOC: 5LY, 5LZ		1
138	PAFZZ	96906	MS35207-270	SCREW, MACHINE UOC: 5LY, 5LZ		1
139	PAFZZ	96906	MS21122-14	CLAMP, LOOP UOC: 5LY, 5LZ		1
140	PAFZZ	80205	NAS43DD3-80	SPACER, SLEEVE UOC: 5LY, 5LZ		1
141	PAFZZ	96906	MS21122-9	CLAMP, LOOP		2

SECTION II					
(1)	(2)	(3)	(4)	(5)	(6)
ITEM	SMR		PART		
NO	CODE	FSCM	NUMBER	DESCRIPTION AND USABLE ON CODE (UOC)	QTY
			TM11-1520-210-34P		
142	PAFZZ	96906	MS35207-269	UOC:5LY,5LZ SCREW,MACHINE	1
143	XBFFF	97499	1560-UH1-476-1	UOC:5LY,5LZ CABLE ASSEMBLY	1
				UOC:5LY,5LZ	
				END OF FIGURE	

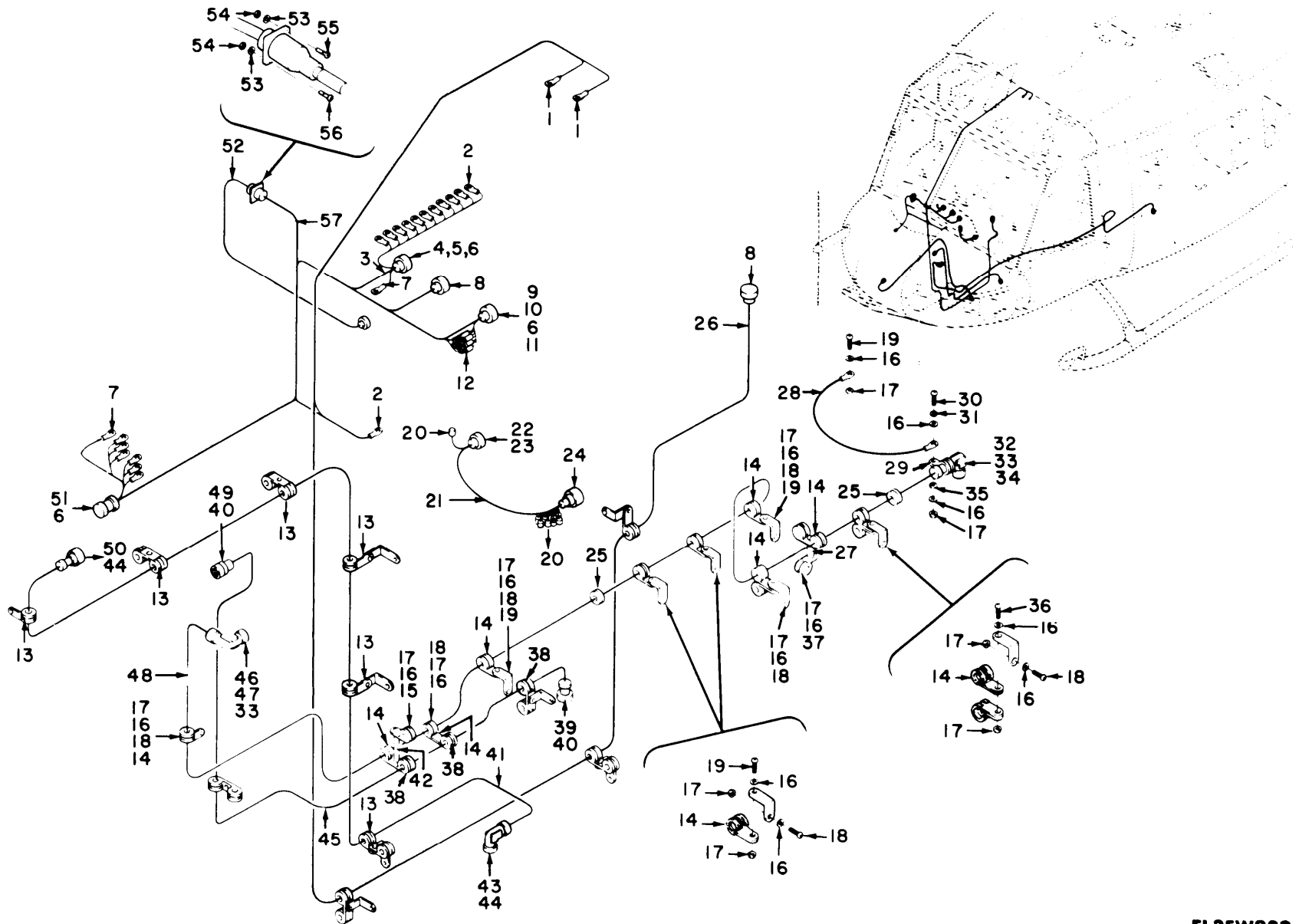

EL3EW033

Figure 13. Communications Installation, Forward Section 65-9565 thru 65-12895 (Sheet 1 of 3).



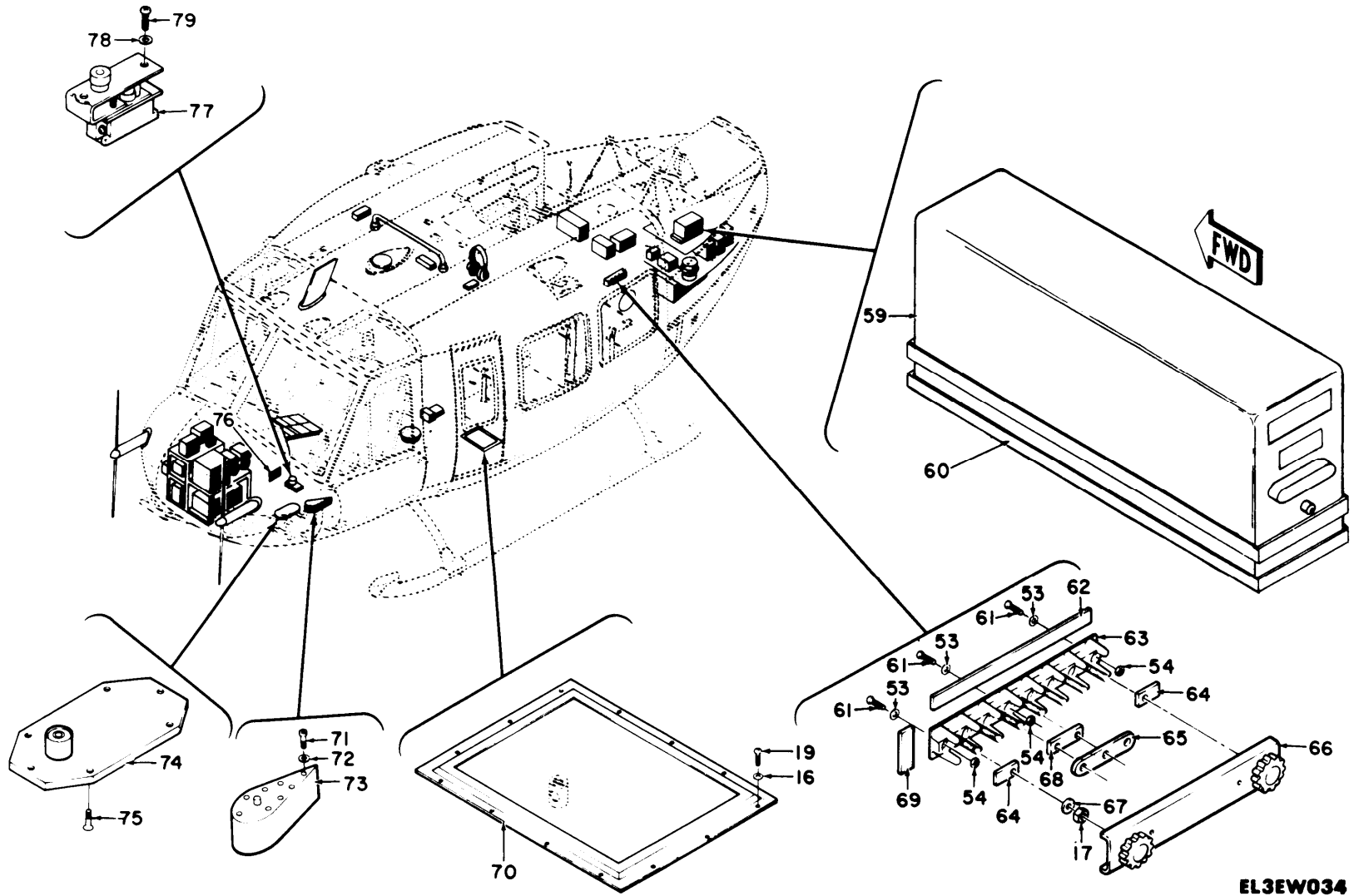

EL3EW034

Figure 13. Communications Installation, Forward Section 65-9565 thru 65.12895 (Sheet 2 of 3).

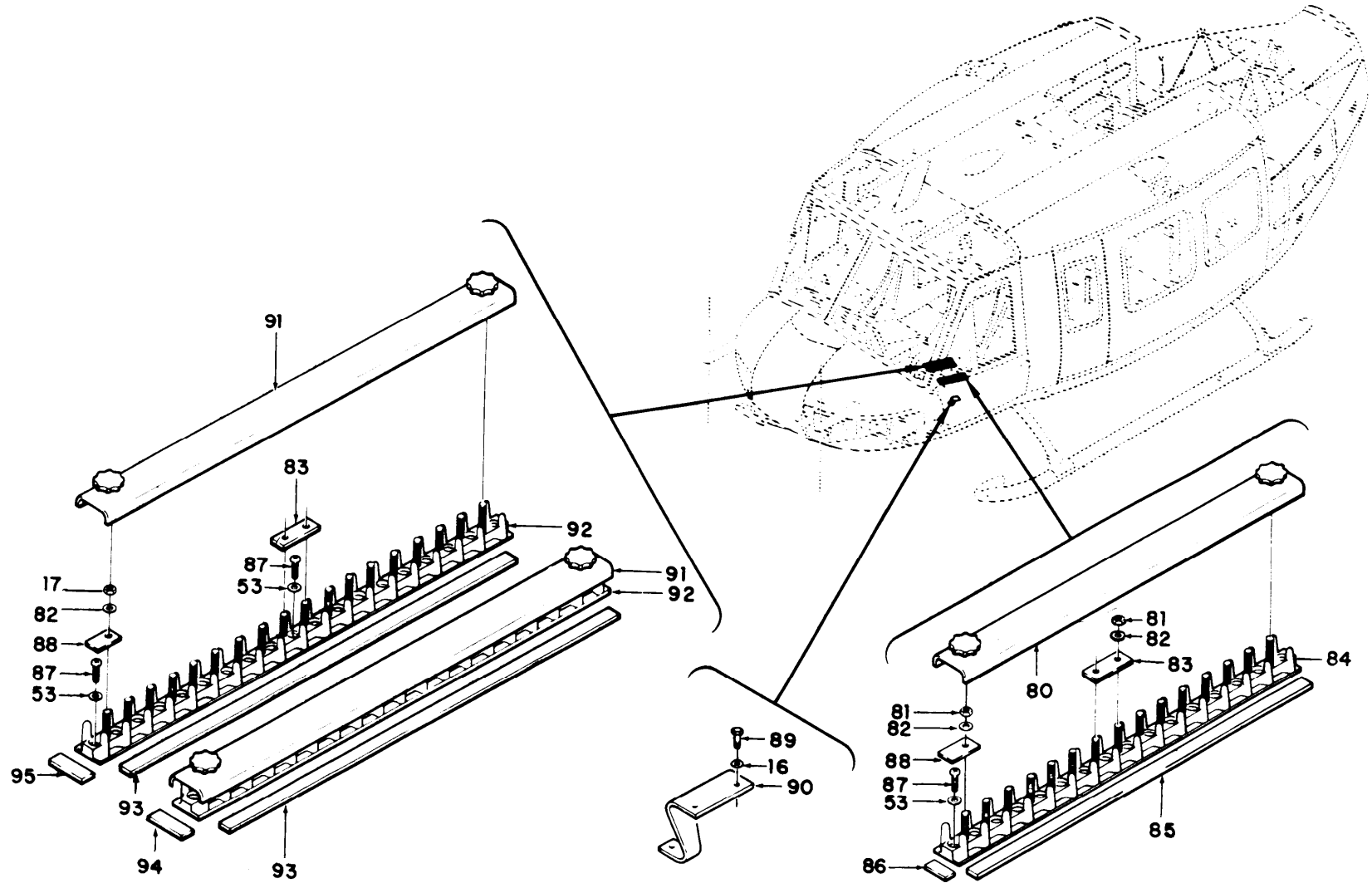

EL3EW035

Figure 13. Communications Installation, Forward Section 65-9565 thru 65-12895 (Sheet 3 of 3).

SECTION II		TM11-1520-210-34P			
(1)	(2)	(3)	(4)	(5)	(6)
ITEM	SMR		PART		
NO	CODE	FSCM	NUMBER	DESCRIPTION AND USABLE ON CODE (UOC)	QTY
COMMUNICATIONS INSTALLATION, FORWARD SECTION 65-9565 THROUGH 65-12895					
FIGURE 13					
1	PAFZZ	98410	A521-08	TERMINAL, LUG UOC: 5LZ	2
2	PAFZZ	96906	MS25036-101	TERMINAL, LUG UOC: 5LZ	12
3	XBFFF	97499	205-075-457-1	CABLE ASSEMBLY UOC: 5LZ	1
4	PAFZZ	96906	MS3106A22-14SC	CONNECTOR, PLUG, ELEC UOC: 5LZ	1
5	PAFZZ	96906	MS3057-12A	ADAPTER, CABLE CLAMP UOC: 5LZ	1
6	PAFZZ	97499	85T4-10-1	INSULATION SLEEVING UOC: 5LZ	32
7	PAFZZ	96906	MS25036-102	TERMINAL, LUG UOC: 5LZ	7
8	PAFZZ	00781	16115	CONNECTOR, PLUG, ELEC UOC: 5LZ	2
9	PAFZZ	95238	1406-55SQ	CONNECTOR, PLUG, ELEC UOC: 5LZ	1
10	PAFZZ	95238	1406H90	SHIELD, ELECTRICAL C UOC: 5LZ	1
11	XBFFZ	80070	85T4-14-1	INSULATION SLEEVING UOC: 5LZ	32
12	PAFZZ	96906	MS25181-1	SPLICE, CONDUCTOR UOC: 5LZ	12
13	PAFZZ	96906	MS21919WDG6	CLAMP, LOOP UOC: 5LZ	6
14	PAOZZ	96906	MS21919WDG7	CLAMP, LOOP UOC: 5LZ	10
15	PAOZZ	13499	124-3003-103	SPACER, SLEEVE UOC: 5LZ	1
15	POAZZ	96906	MS35207-264	SCREW, MACHINE UOC: 5LZ	1
16	PAOZZ	88044	AN960PD10L	WASHER, FLAT UOC: 5LZ	37
17	PAOZZ	96906	MS21042L3	NUT, SELF-LOCKING, EX UOC: 5LZ	62
18	PAOZZ	96906	MS35207-262	SCREW, MACHINE UOC: 5LZ	10
19	PAOZZ	96906	MS35207-263	SCREW, MACHINE UOC: 5LZ	18
20	PAFZZ	97499	30-010-3	CAP, ELECTRICAL UOC: 5LZ	12
21	XBFFF	97499	204-175-459-1	CABLE ASSEMBLY UOC: 5LZ	1

SECTION II					
(1)	(2)	(3)	TM11-1520-210-34P	(4)	(6)
ITEM	SMR		PART		
NO	CODE	FSCM	NUMBER	DESCRIPTION AND USABLE ON CODE (UOC)	QTY
22	PAFZZ	96906	MS3126F18-32P	CONNECTOR, PLUG, ELEC UOC: 5LZ	1
23	PAFZZ	97499	85T4-750-5	INSULATOR, TUBING UOC: 5LZ	1
24	PAFZZ	96906	MS24265R22B55PN	CONNECTOR, RECEPTACL UOC: 5LZ	1
25	PAOZZ	96906	MS35489-17	GROMMET, NONMETALLIC UOC: 5LZ	2
26	XBFFF	97499	205-075-458-5	CABLE ASSEMBLY UOC: 5LZ	1
27	XBOZZ	24446	N80P16018C6	SCREW, MACHINE UOC: 5LZ	1
28	PAFZZ	97499	120-050-12	JUMPER UOC: 5LZ	1
29	PAOZZ	88044	AN742D7	CLAMP, LOOP UOC: 5LZ	1
30	PAOZZ	96906	MS35207-265	SCREW, MACHINE UOC: 5LZ	1
31	PAOZZ	96906	MS35335-32	WASHER, LOCK UOC: 5LZ	1
32	PAFZZ	91836	KU59-36	CONNECTOR, PLUG, ELEC UOC: 5LZ	1
33	PAFZZ	13499	152-4204-00	TUBING INSULATION UOC: 5LZ	2
34	PAFZZ	81349	UG27BU	ADAPTER, CONNECTOR UOC: 5LZ	1
35	PAOZZ	96906	MS35650-305	NUT, PLAIN, HEXAGON UOC: 5LZ	1
37	PAOZZ	13499	124-3003-099	SPACER, SLEEVE UOC: 5LZ	1
38	PAOZZ	96906	MS21919WDG3	CLAMP, LOOP UOC: 5LZ	3
39	PAFZZ	91836	KD59-76	CONNECTOR, PLUG, ELEC UOC: 5LZ	1
40	PAFZZ	49956	267-10006P11	INSULATION SLEEVING UOC: 5LZ	2
41	XBFFF	97499	205-075-450-29	CABLE ASSEMBLY UOC: 5LZ	1
42	PAOZZ	96906	MS35207-268	SCREW, MACHINE UOC: 5LZ	1
43	PAFZZ	91836	KD59-108	CONNECTOR, PLUG, ELEC UOC: 5LZ	2
44	XBFFF	97499	85T4-375-2	INSULATOR, TUBING UOC: 5LZ	2
45	XBFFF	97499	204-075-459-17	CABLE ASSEMBLY UOC: 5LZ	1
46	PAFZZ	95712	2310-1	CONNECTOR, PLUG, ELEC UOC: 5LZ	1
47	PAFZZ	91836	KS89-36	ADAPTER, CABLE CLAMP UOC: 5LZ	1
48	XBFFF	97499	205-075-450-13	CABLE ASSEMBLY UOC: 5LZ	1

SECTION II					
(1)	(2)	(3)	TM11-1520-210-34P	(5)	(6)
ITEM	SMR		PART		
NO	CODE	FSCM	NUMBER	DESCRIPTION AND USABLE ON CODE (UOC)	QTY
49	PAFZZ	91836	KY59-04	CONNECTOR, ELECTRICA UOC: 5LZ	3
50	PAFZZ	81349	M39012/01-0005	CONNECTOR, PLUG, ELEC UOC: 5LZ	1
51	PAFZZ	96918	420BC	SOCKET UOC: 5LZ	1
52	XBFFF	97499	205-075-458-7	CABLE ASSEMBLY UOC: 5LZ	1
53	PAOZZ	88044	AN960PD4L	WASHER, FLAT UOC: 5LZ	16
54	PAOZZ	96906	MS21042-04	NUT, SELF-LOCKING, EX UOC: 5LZ	7
55	PAOZZ	96906	MS35206-214	SCREW, MACHINE UOC: 5LZ	1
56	PAOZZ	96906	MS35265-14	SCREW, MACHINE UOC: 5LZ	1
57	XBFFF	97499	205-075-977-3	CABLE ASSEMBLY UOC: 5LZ	1
59	PAODD	80058	RT-859/APX-72	RECEIVER-TRANSMITE UOC: 5LZ	1
60	PAOZZ	80058	MT-3809/APX-72	MOUNT, TRANSPONDER UOC: 5LZ	1
61	PAOZZ	96906	MS35206-219	SCREW, MACHINE UOC: 5LZ	3
62	XBFZZ	97499	130-001-2-7	MARKER, IDENTIFICATI UOC: 5LZ	1
63	PAFZZ	96906	MS27212-2-16	TERMINAL BOARD UOC: 5LZ	1
64	PAFZZ	96906	MS25227-3A	INSULATOR, PLATE UOC: 5LZ	9
65	PAFZZ	96906	MS25226-4-3	BUS, CONDUCTOR UOC: 5LZ	1
66	PAOZZ	96906	MS18029-12S16	COVERASSEMBLY, ELEC UOC: 5LZ	1
67	PAOZZ	96906	MS45901-4	WASHER, FLAT UOC: 5LZ	7
68	PAFZZ	96906	MS25227-4A	INSULATOR, PLATE UOC: 5LZ	1
69	XBFZZ	97499	130-001-44	TAPE, IDENTIFICATION UOC: 5LZ	1
70	PAOZZ	97499	205-075-325-1	ANTENNA ASSEMBLY, AD UOC: 5LZ	1
71	PAOZZ	96906	MS35207-260	SCREW, MACHINE UOC: 5LZ	8
72	PAOZZ	96906	MS35333-39	WASHER, LOCK UOC: 5LZ	8
73	PAOZZ	80058	AT-640A/ARN	ANTENNA AT640ARN UOC: 5LZ	1
74	PAOHH	80058	AT-884/APX-44	ANTENNA UOC: 5LZ	1
75	PAFZZ	96906	MS24693S27	SCREW, MACHINE UOC: 5LZ	6

SECTION II					
(1)	(2)	(3)	TM11-1520-210-34P	(4)	(6)
ITEM	SMR		PART		
NO	CODE	FSCM	NUMBER	DESCRIPTION AND USABLE ON CODE (UOC)	QTY
76	XBOZZ	97499	204-075-342-37	MARKER, IDENTIFICATI UOC: 5LZ	2
77	PAFZZ	81349	M8805/55-001	SWITCH, PUSH UOC: 5LZ	2
78	PAFZZ	96906	MS35333-37	WASHER, LOCK UOC: 5LZ	4
79	PAFZZ	96906	MS35206-227	SCREW, MACHINE UOC: 5LZ	4
80	PAOZZ	96906	MS18029-1S15	COVER, TERMINAL BOAR UOC: 5LZ	1
81	PAOZZ	96906	MS21042L06	NUT, SELF-LOCKING, EX UOC: 5LZ	15
82	PAOZZ	88044	AN961-6	WASHER, FLAT UOC: 5LZ	51
83	PAFZZ	96906	MS25227-2A	INSULATOR, PLATE UOC: 5LZ	3
84	PAOZZ	96906	MS27212-1-20	TERMINAL BOARD UOC: 5LZ	1
85	XBFZZ	97499	130-001-2-15	MARKER, IDENTIFICATI UOC: 5LZ	1
86	XBFZZ	97499	130-001-1-64	MARKER, IDENTIFICATI UOC: 5LZ	1
87	PAOZZ	96906	MS35206-215	SCREW, MACHINE UOC: 5LZ	9
88	PAFZZ	96906	MS25227-1A	INSULATOR, PLATE UOC: 5LZ	4
89	PAOZZ	88044	AN3-3A	BOLT, MACHINE UOC: 5LZ	2
90	XBFZZ	97499	207-075-133-1	BRACKET ASSEMBLY UOC: 5LZ	1
91	PAOZZ	96906	MS18029-1S18	COVER, TERMINAL BOAR UOC: 5LZ	2
92	PAOZZ	96906	MS27212-1-20	TERMINAL BOARD UOC: 5LZ	2
93	XBFZZ	97499	130-001-2-18	TAPE, IDENTIFICATION UOC: 5LZ	1
94	XBFZZ	97499	130-001-1-63	TAPE, TERMINAL BLOCK UOC: 5LZ	1
95	XBFZZ	97499	130-001-1-62	TAPE, IDENTIFICATION UOC: 5LZ	1

END OF FIGURE

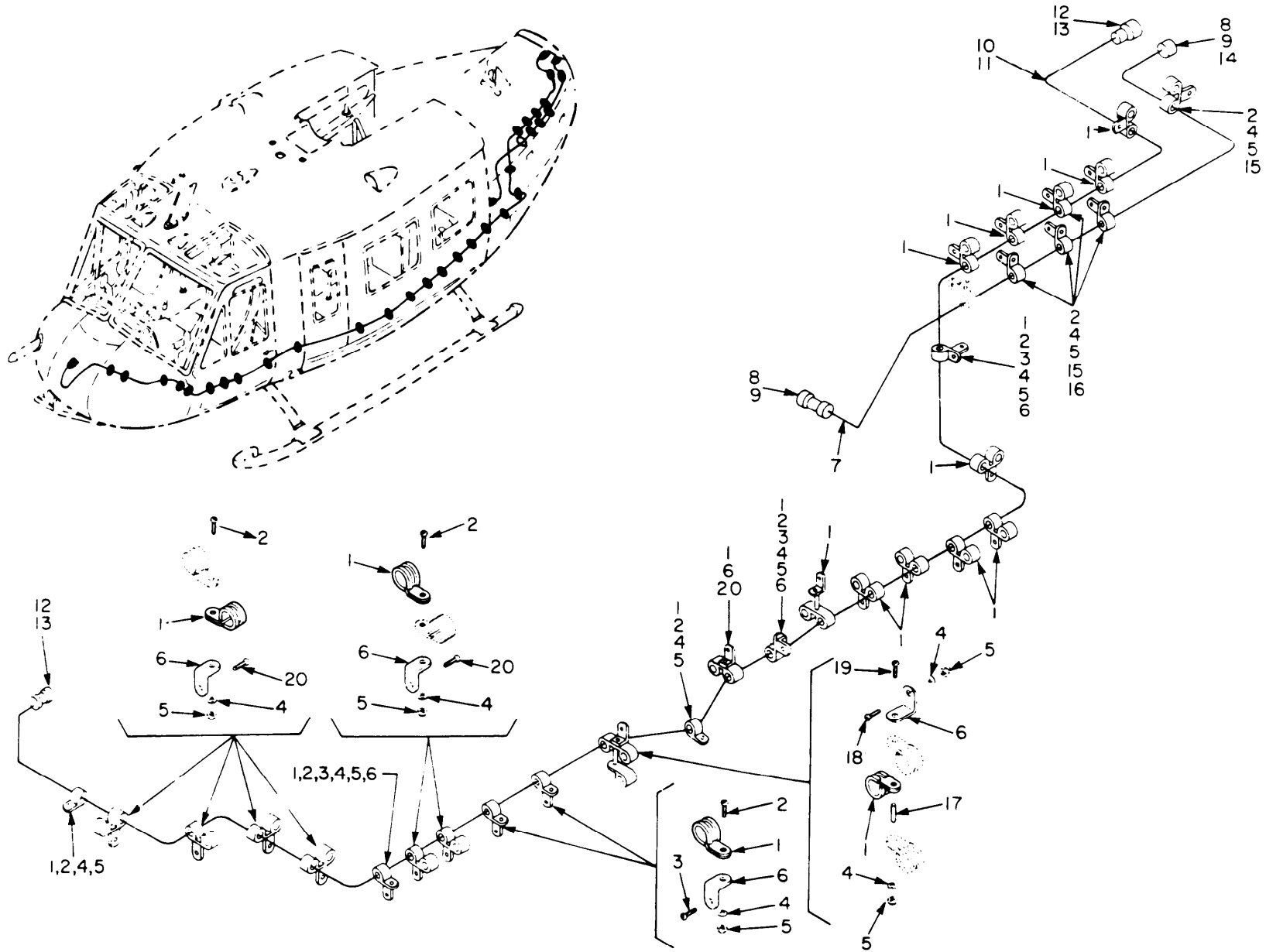

EL3EW036

Figure 14. Communications Cable Installation, Forward Section (Sheet 1 of 4).

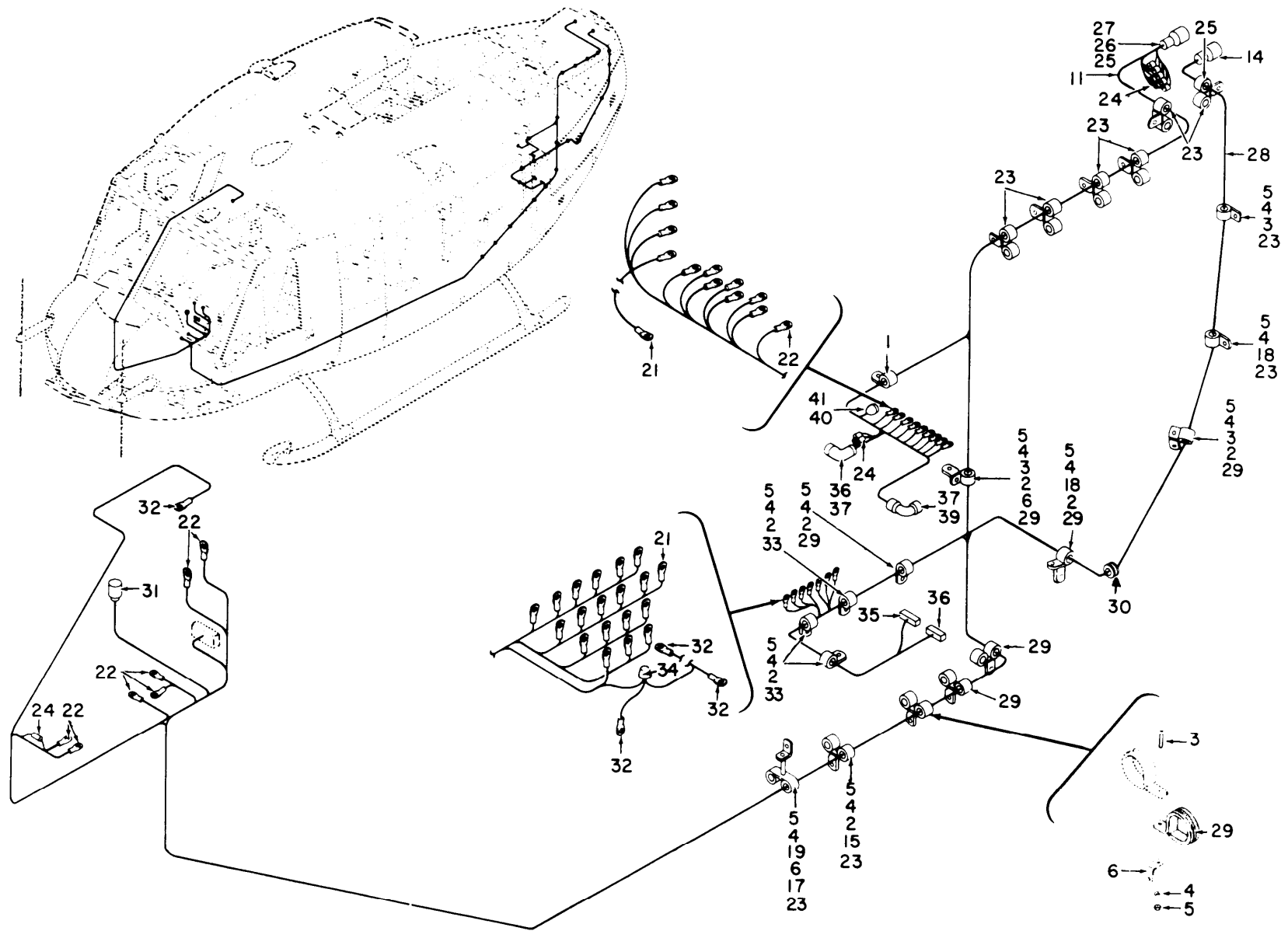

EL3EW037

Figure 14. Communications Cable Installation, Forward Section (Sheet 2 of 4).





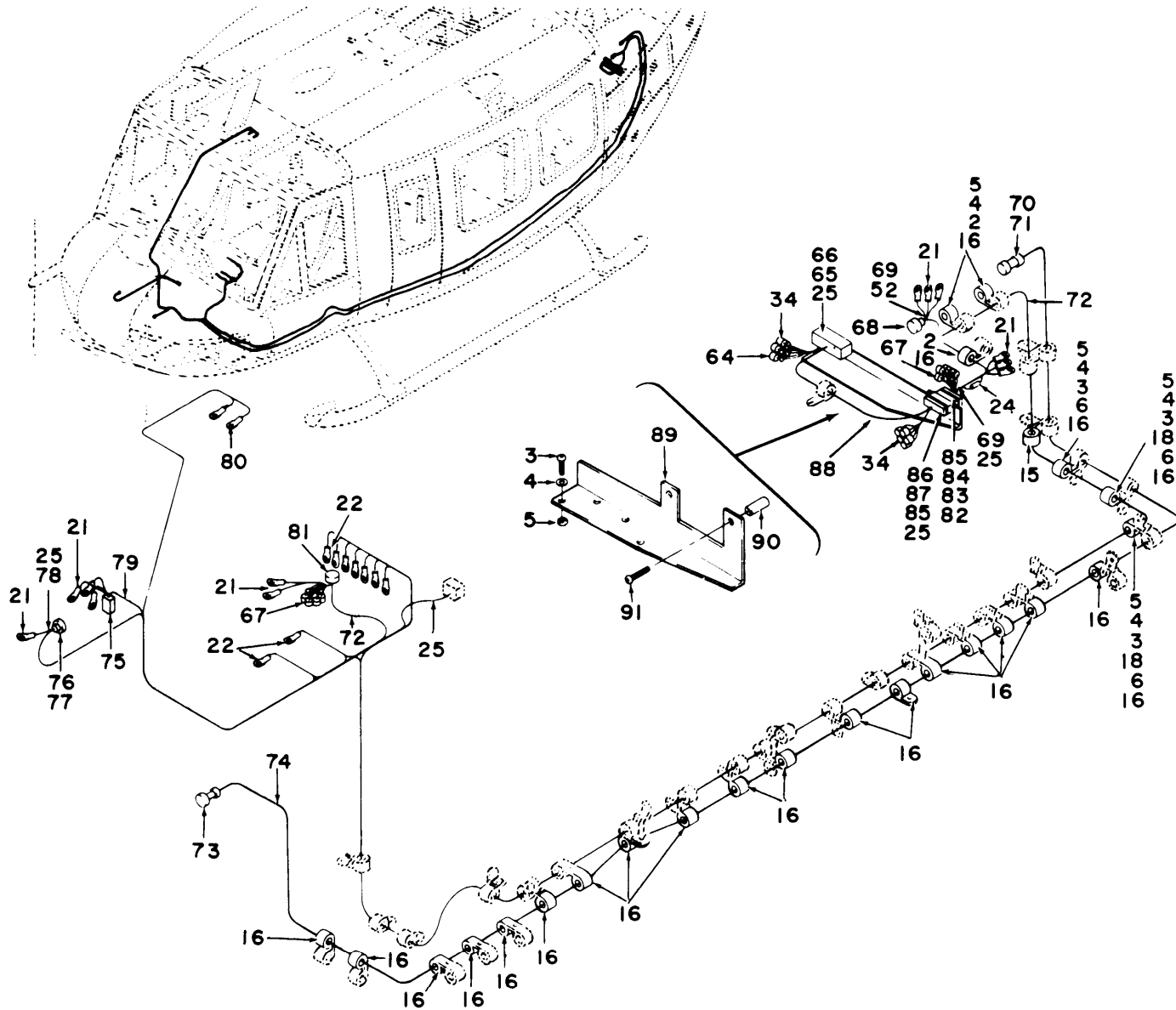

Figure 14. Communications Cable Installation, Forward Section (Sheet 4 of 4).

SECTION II		TM11-1520-210-34P			
(1)	(2)	(3)	(4)	(5)	(6)
ITEM	SMR		PART		
NO	CODE	FSCM	NUMBER	DESCRIPTION AND USABLE ON CODE (UOC)	QTY
				COMMUNICATIONS CABLE INSTALLATION, FORWARD SECTION	
				FIGURE 14	
1	PAOZZ	96906	MS21919WDG3	CLAMP, LOOP UOC: 5LZ	56
2	PAOZZ	96906	MS35207-263	SCREW, MACHINE UOC: 5LZ	67
3	PAOZZ	96906	MS35207-261	SCREW, MACHINE UOC: 5LZ	27
4	PAOZZ	88044	AN960PD10L	WASHER, FLAT UOC: 5LZ	114
5	PAOZZ	96906	MS21042L3	NUT, SELF-LOCKING, EX UOC: 5LZ	111
6	PAOZZ	80070	20-032-1	BRACKET, ENGINE UOC: 5LZ	37
7	XBFFF	97499	205-075-466-5	CABLE ASSEMBLY 64-1 EFFECTIVITY 64- 13492 AND SUBSEQUENT UOC: 5LZ	1
8	PAFZZ	13499	152-4204-00	TUBING INSULATION UOC: 5LZ	4
9	PAFZZ	91836	KN59-97	CONNECTOR, PLUG, ELEC UOC: 5LZ	2
10	XBFFF	97499	205-075-450-37	CABLE ASSEMBLY UOC: 5LZ	1
11	XBFFF	97499	205-075-453-5	CABLE ASSEMBLY UOC: 5LZ	1
12	PAFZZ	91836	KC59-125	CONNECTOR, PLUG, ELEC UOC: 5LZ	2
13	PAFZZ	49956	267-10006P11	INSULATION SLEEVING UOC: 5LZ	4
14	PAFZZ	96906	MS3126F12-10S	CONNECTOR, PLUG, ELEC UOC: 5LZ	1
15	PAOZZ	88044	AN743-12	BRACKET, ANGLE UOC: 5LZ	7
16	PAOZZ	96906	MS21919WDG6	CLAMP, LOOP UOC: 5LZ	31
17	PAOZZ	13499	124-3003-103	SPACER, SLEEVE UOC: 5LZ	2
18	PAOZZ	96906	MS35207-262	SCREW, MACHINE UOC: 5LZ	5
19	PAOZZ	96906	MS35207-268	SCREW, MACHINE UOC: 5LZ	2
20	PAOZZ	96906	MS35207-264	SCREW, MACHINE UOC: 5LZ	16
21	PAFZZ	96906	MS25036-103	TERMINAL, LUG UOC: 5LZ	34
22	PAFZZ	96906	MS25036-101	TERMINAL, LUG UOC: 5LZ	29

SECTION II					
(1)	(2)	(3)	TM11-1520-210-34P	(4)	(6)
ITEM	SMR		PART		
NO	CODE	FSCM	NUMBER	DESCRIPTION AND USABLE ON CODE (UOC)	QTY
23	PAOZZ	96906	MS21919DG4	CLAMP, LOOP UOC: 5LZ	10
24	PAFZZ	96906	MS25181-1	SPLICE, CONDUCTOR UOC: 5LZ	8
25	PAFZZ	97499	85T4-10-1	INSULATION SLEEVING UOC: 5LZ	105
26	PAFZZ	96906	MS3106R16S1SC	CONNECTOR, PLUG, ELEC UOC: 5LZ	1
27	PAFZZ	96906	MS3057-8A	CLAMP, CABLE, ELECTRI UOC: 5LZ	1
28	XBFFF	97499	205-075-472-1	CABLE ASSEMBLY UOC: 5LZ	1
29	PAOZZ	96906	MS21919WDG7	CLAMP, LOOP UOC: 5LZ	12
30	PAOZZ	96906	MS35489-6	GROMMET, NONMETALLIC UOC: 5LZ	1
31	PAFZZ	96906	MS3126E20-39S	CONNECTOR, PLUG, ELEC UOC: 5LZ	1
32	PAFZZ	96906	MS25036-115	TERMINAL, LUG UOC: 5LZ	4
33	PAOZZ	96906	MS21919WDG9	CLAMP, LOOP UOC: 5LZ	3
34	PAFZZ	09922	CYW10	CAP, ELECTRICAL UOC: 5LZ	11
35	PAFZZ	13499	370-2141-000	CONNECTOR, RECEPTACL UOC: 5LZ	1
36	PAFZZ	71468	DEMF9SC37A134	CONNECTOR, RECEPTACL UOC: 5LZ	1
37	PAFZZ	96906	MS3057-12A	ADAPTER, CABLE CLAMP UOC: 5LZ	2
38	PAFZZ	96906	MS3108R20-27S	CONNECTOR, PLUG, ELEC UOC: 5LZ	1
39	PAFZZ	96906	MS3108R20-29S	CONNECTOR, PLUG, ELEC UOC: 5LZ	1
40	PAFZZ	96906	MS3108R18-1S	CONNECTOR, PLUG, ELEC UOC: 5LZ	1
41	PAFZZ	96906	MS3057-10A	CLAMP, CABLE, ELECTRI UOC: 5LZ	1
42	PAFZZ	97499	120-050-12	JUMPER UOC: 5LZ	1
43	PAOZZ	96906	MS35207-265	SCREW, MACHINE UOC: 5LZ	1
44	PAOZZ	96906	MS35335-32	WASHER, LOCK UOC: 5LZ	1
45	PAOZZ	88044	AN742D7	CLAMP, LOOP UOC: 5LZ	1
46	PAOZZ	96906	MS35650-305	NUT, PLAIN, HEXAGON UOC: 5LZ	1
47	PAOZZ	13499	124-3003-101	SPACER, SLEEVE UOC: 5LZ	1
48	PAOZZ	96906	MS35207-269	SCREW, MACHINE UOC: 5LZ	1

SECTION II					
(1)	(2)	(3)	(4)	(5)	(6)
ITEM	SMR		PART		
NO	CODE	FSCM	NUMBER	DESCRIPTION AND USABLE ON CODE (UOC)	QTY
49	PAOZZ	96906	MS21919WDG5	CLAMP, LOOP UOC: 5LZ	11
50	PAOZZ	13499	124-3003-099	SPACER, SLEEVE UOC: 5LZ	1
51	XBOZZ	24446	N80P16018C6	SCREW, MACHINE UOC: 5LZ	1
52	XBFZZ	97499	85T4-8-2	TUBE, INSULATION UOC: 5LZ	7
53	PAFZZ	81349	M23053/5-108-0	INSULATION SLEEVING UOC: 5LZ	1
54	PAFZZ	77820	PT05A10-6S	CONNECTOR, PLUG, ELEC UOC: 5LZ	1
55	XBFFF	97499	205-075-484-1	CABLE ASSEMBLY UOC: 5LZ	1
56	PAFZZ	81349	UG27BU	ADAPTER, CONNECTOR UOC: 5LZ	1
57	XBFFF	97499	205-075-467-1	CABLE ASSEMBLY 64-1 EFFECTIVITY 64- 13492 AND SUBSEQUENT UOC: 5LZ	1
58	XBFZZ	97499	205-075-450-31	CABLE ASSEMBLY UOC: 5LZ	1
59	PAFZZ	91836	KC59-127	CONNECTOR, PLUG, ELEC UOC: 5LZ	1
60	PAOZZ	88044	AN931-11-16	GROMMET, NONMETALLIC UOC: 5LZ	1
61	PAFZZ	97499	85T48-12-1	INSULATOR, TUBING UOC: 5LZ	1
62	PAFZZ	91836	KU59-36	CONNECTOR, PLUG, ELEC UOC: 5LZ	1
63	PAFZZ	06324	G60915	ELBOW UOC: 5LZ	1
64	PAFZZ	96906	MS25274-2	CAP, ELECTRICAL UOC: 5LZ	1
65	PAFZZ	71468	DPJM59C10-33PB	CONNECTOR, RECEPTACL UOC: 5LZ	
66	PAFZZ	71468	11612	SHIELD, ELECTRICAL C UOC: 5LZ	1
67	PAFZZ	97499	30-010-3	CAP, ELECTRICAL UOC: 5LZ	14
68	XBFZZ	02660	94-52548-12	CONNECTOR, RECEPTACL UOC: 5LZ	1
69	XBFZZ	97499	85T4-6-1	INSULATOR, TUBING UOC: 5LZ	10
70	PAFZZ	81349	M39012/01-0005	CONNECTOR, PLUG, ELEC UOC: 5LZ	1
71	PAFZZ	91836	KN59-101	CONNECTOR, PLUG, ELEC UOC: 5LZ	1
72	XBFFF	97499	205-075-480-1	CABLE ASSEMBLY 65-9 EFFECTIVITY 65- 9565 AND SUBSEQUENT UOC: 5LZ	1
73	XBFZZ	97499	85T4-375-2	INSULATOR, TUBING UOC: 5LZ	2

SECTION II					
(1)	(2)	(3)	(4)	(5)	(6)
ITEM	SMR		PART		
NO	CODE	FSCM	NUMBER	DESCRIPTION AND USABLE ON CODE (UOC)	QTY
74	XBFFF	97499	205-075-450-27	CABLE ASSEMBLY 65-9 EFFECTIVITY 65-9565 AND SUBSEQUENT UOC:5LZ	1
75	PAFZZ	81349	M5757-8-002	RELAY, ELECTROMAGNET UOC:5LZ	1
76	PAFZZ	96906	MS2466R12B12SN	CONNECTOR, PLUG, ELEC UOC:5LZ	1
77	PAFZZ	96906	MS27293-2	COVER, ELECTRICAL CO UOC:5LZ	1
78	PAFZZ	81349	UG565AU	ADAPTER, CONNECTOR UOC:5LZ	1
79	XBFZZ	97499	85T4-7-2	INSULATION SLEEVING UOC:5LZ	3
80	PAFZZ	98410	A521-08	TERMINAL, LUG UOC:5LZ	2
81	PAFZZ	96906	MS24266R22B55SN	CONNECTOR, PLUG, ELEC UOC:5LZ	1
82	PAFZZ	71468	DPJM59C10-34SA	CONNECTOR, BODY, RECE UOC:5LZ	1
83	PAFZZ	02660	94-547	SHIELD, ELECTRICAL C UOC:5LZ	1
84	PAFZZ	98749	7136029	SHIELD, ELECTRICAL C UOC:5LZ	1
85	PAFZZ	71468	237-5055-000	RING, BRAID CLAMP, CO UOC:5LZ	9
86	PAFZZ	71468	DPDMA45-33S1L	CONNECTOR, RECEPTACL UOC:5LZ	1
87	PAFZZ	71468	022039-0001	SHIELD, ELECTRICAL C UOC:5LZ	1
88	XBFFF	97499	205-075-479-1	CABLE ASSEMBLY 65-9 EFFECTIVITY 65-9565 AND SUBSEQUENT UOC:5LZ	1
89	XBOZZ	97499	205-075-236-1	BRACKET ASSEMBLY UOC:5LZ	1
90	PAOZZ	80205	43DD1-32	SPACER, SLEEVE UOC:5LZ	2
91	PAOZZ	96906	MS35206-232	SCREW, MACHINE UOC:5LZ	2

END OF FIGURE

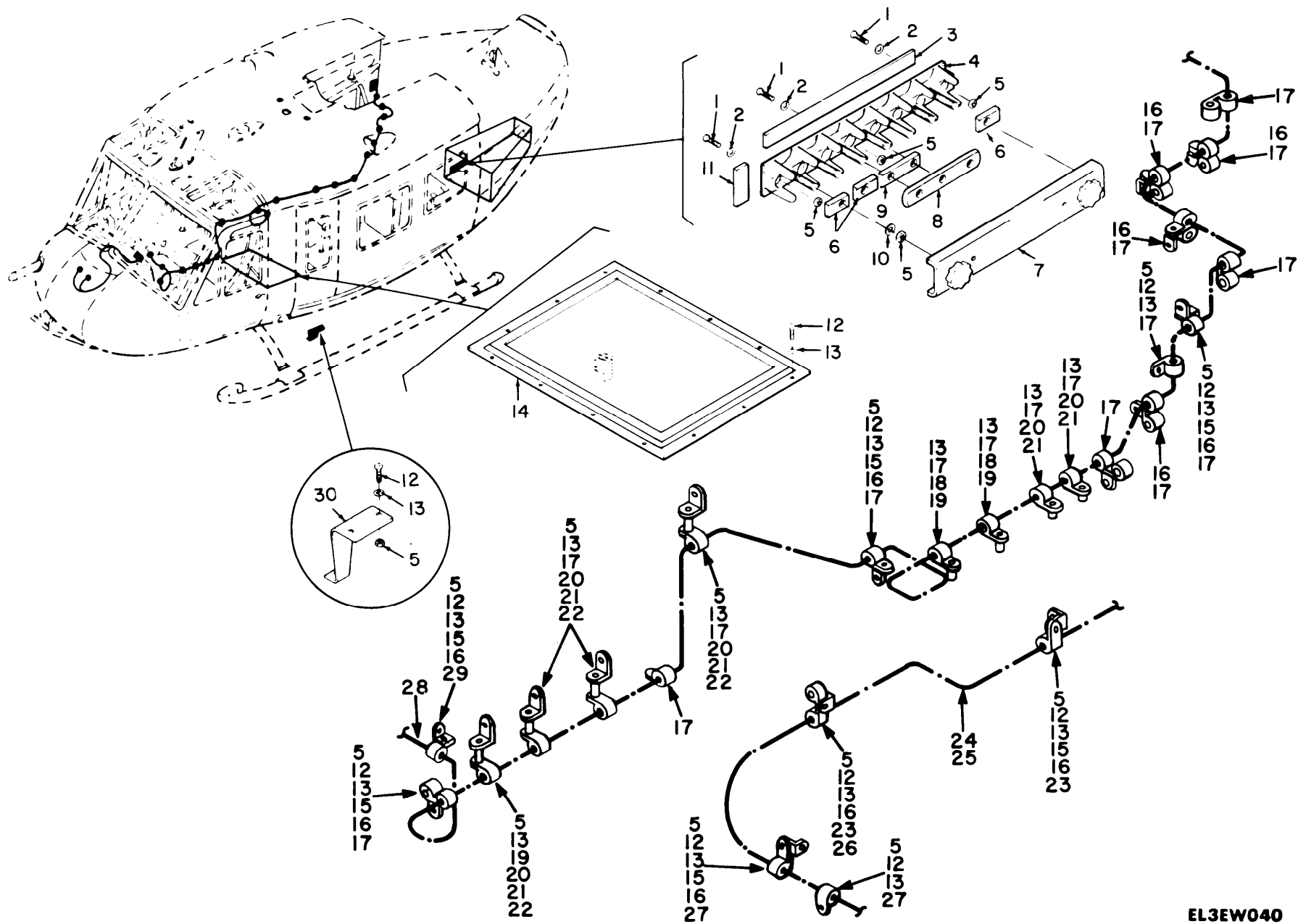

EL3EW040

Figure 15. Communications Antenna and Cable Installation, Forward Section (Sheet 1 of 4).

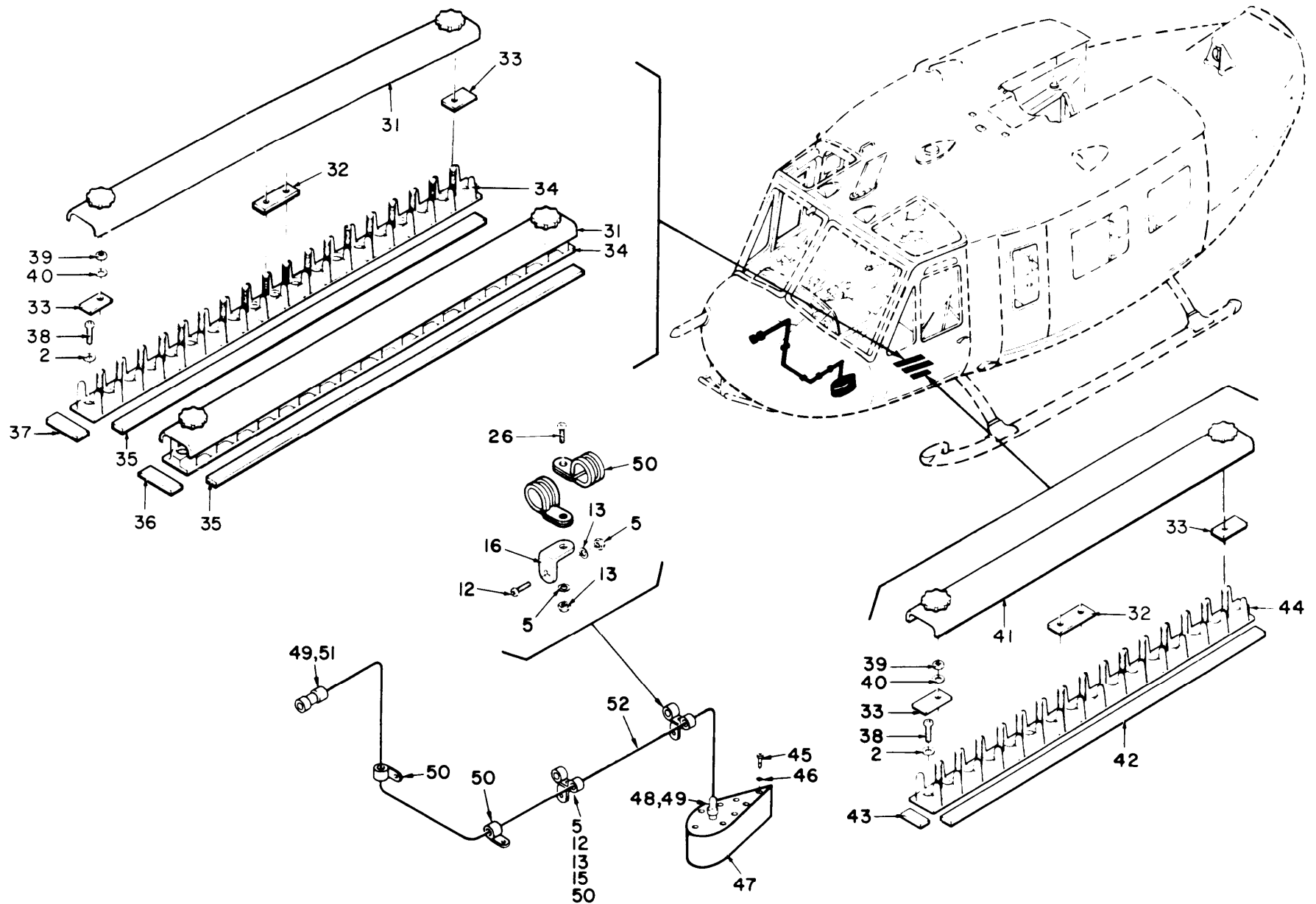

EL3EW041

Figure 15. Communications Antenna and Cable Installation, Forward Section (Sheet 2 of 4).



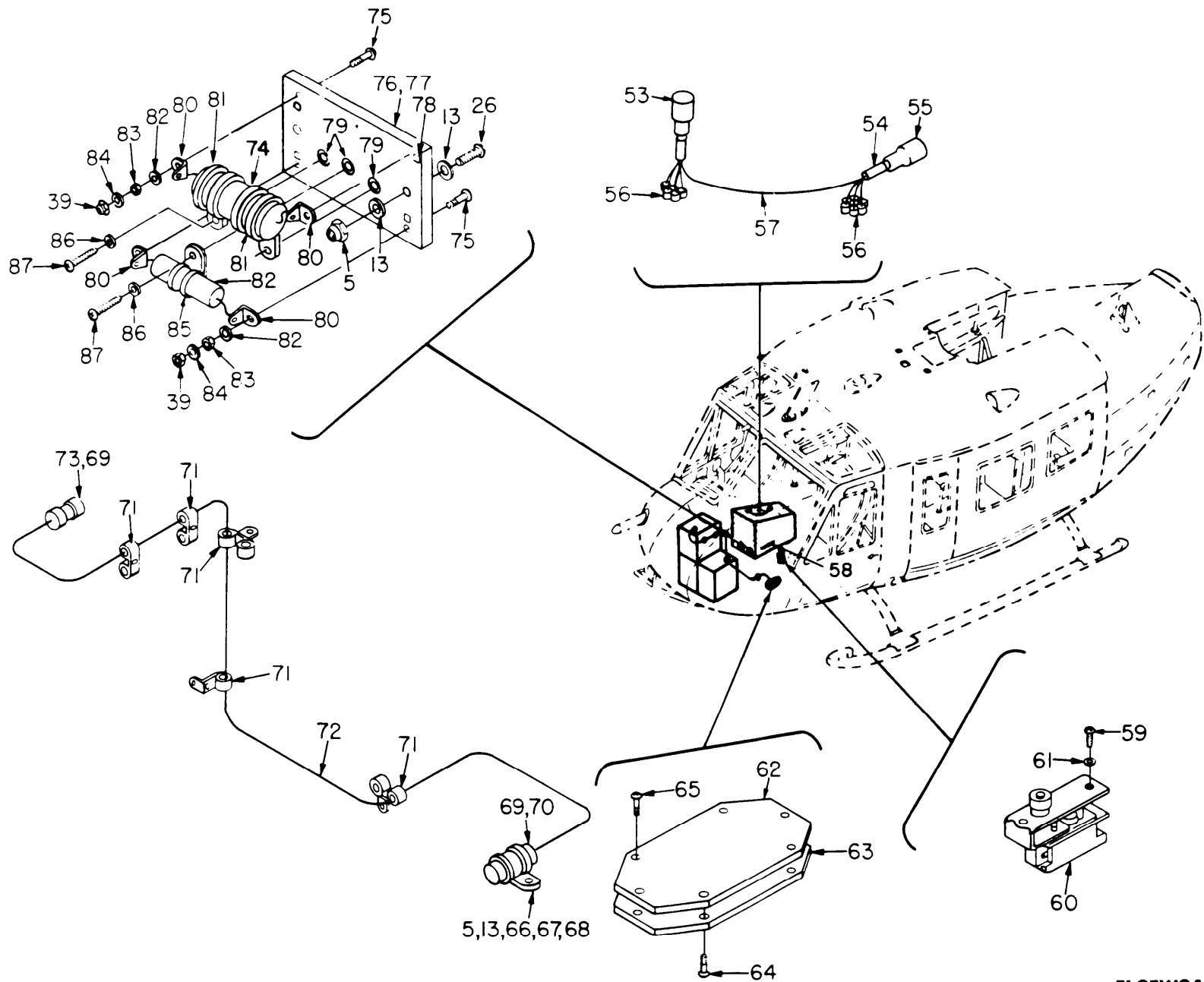

EL3EW042

Figure 15. Communications Antenna and Cable Installation, Forward Section (Sheet 3 of 4).

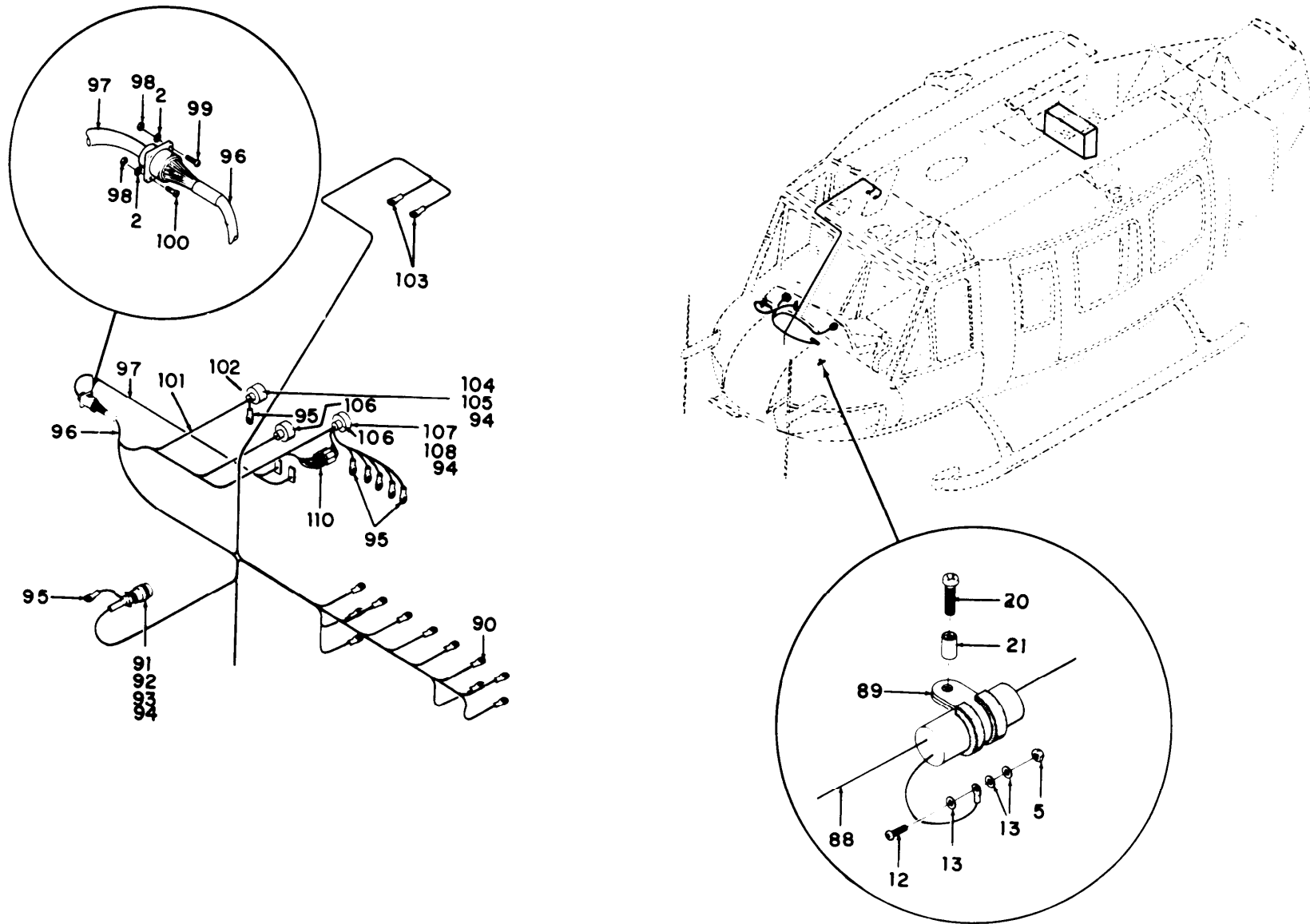

EL3EW043

Figure 15. Communications Antenna and Cable Installation, Forward Section (Sheet 4 of 4).

SECTION II		TM11-1520-210-34P				
(1)	(2)	(3)	(4)	(5)	(6)	
ITEM	SMR		PART			
NO	CODE	FSCM	NUMBER	DESCRIPTION AND USABLE ON CODE (UOC)		QTY
				COMMUNICATIONS		
				ANTENNA AND CABLE		
				INSTALLATION, FORWARD		
				SECTION		
				FIGURE 15		
1	PAOZZ	96906	MS35206-219	SCREW MACHINE		3
				UOC:5LZ		
2	PAOZZ	88044	AN960PD4L	WASHER, FLAT		16
				UOC:5LZ		
3	XBFZZ	97499	130-001-2-7	MARKER, IDENTIFICATION		1
				UOC:5LZ		
4	PAFZZ	96906	MS27212-2-16	TERMINAL BOARD		1
				UOC:5LZ		
5	PAOZZ	96906	MS21042L3	NUT, SELF-LOCKING, EX		45
				UOC:5LZ		
6	PAFZZ	96906	MS25227-3A	INSULATOR, PLATE		3
				UOC:5LZ		
7	PAOZZ	96906	MS18029-12S16	COVER ASSEMBLY, ELEC		1
				UOC:5LZ		
8	PAFZZ	96906	MS25226-4-3	BUS, CONDUCTOR		1
				UOC:5LZ		
9	PAFZZ	96906	MS25227-4A	INSULATOR, PLATE		1
				UOC:5LZ		
10	PAOZZ	96906	MS45901-4	WASHER, FLAT		7
				UOC:5LZ		
8	PAFZZ	96906	MS25226-4-3	BUS, CONDUCTOR		1
				UOC:5LZ		
9	PAFZZ	96906	MS25227-4A	INSULATOR, PLATE		1
				UOC:5LZ		
10	PAOZZ	96906	MS45901-4	WASHER, FLAT		7
				UOC:5LZ		
11	XBFZZ	97499	130-001-1-44	TAPE, IDENTIFICATION		1
				UOC:5LZ		
12	PAOZZ	96906	MS35207-263	SCREW MACHINE		28
				UOC:5LZ		
13	PAOZZ	88044	AN960PD10L	WASHER, FLAT		56
				UOC:5LZ		
14	PAOZZ	97499	205-075-325-1	ANTENNA ASSEMBLY, AD		1
				UOC:5LZ		
15	PAOZZ	96906	MS35207-261	SCREW MACHINE		7
				UOC:5LZ		
16	PAOZZ	80070	20-032-1	BRACKET, ENGINE		12
				UOC:5LZ		
17	PAOZZ	96906	MS21919WDG7	CLAMP, LOOP		20
				UOC:5LZ		
18	PAOZZ	80205	NAS603-22P	SCREW, MACHINE		2
				UOC:5LZ		
19	PAOZZ	13499	124-3003-101	SPACER, SLEEVE		2
				UOC:5LZ		
20	PAOZZ	96906	MS35207-265	SCREW, MACHINE		7
				UOC:5LZ		
21	PAOZZ	18876	8168041	SPACER, SLEEVE		7
				UOC:5LZ		
22	PAOZZ	96906	MS35207-262	SCREW MACHINE		4
				UOC:5LZ		

SECTION II						
(1)	(2)	(3)	TM11-1520-210-34P	(4)	(5)	(6)
ITEM	SMR		PART			
NO	CODE	FSCM	NUMBER		DESCRIPTION AND USABLE ON CODE (UOC)	QTY
23	PAOZZ	96906	MS21919WDG13		CLAMP, LOOP UOC: 5LZ	2
24	XBFFF	97499	205-075-485-3		CABLE ASSEMBLY UOC: 5LZ	1
25	XBFFF	97499	205-175-453-3		CABLE ASSEMBLY UOC: 5LZ	1
26	PAOZZ	96906	MS35207-264		SCREW MACHINE UOC: 5LZ	4
27	PAOZZ	96906	MS21919WDG16		CLAMP, LOOP UOC: 5LZ	2
28	XBFFF	97499	205-175-462-1		CABLE ASSEMBLY UOC: 5LZ	1
29	PAOZZ	96906	MS25281-F7		CLAMP, LOOP UOC: 5LZ	1
30	XBOZZ	97499	205-075-133-1		ROCKET ASSEMBLY UOC: 5LZ	1
31	PAOZZ	96906	MS18029-1S18		COVER, TERMINAL BOAR UOC: 5LZ	2
32	PAFZZ	96906	MS252277-2A		INSULATOR, PLATE UOC: 5LZ	2
33	PAFZZ	96906	MS25227-1A		INSULATOR, PLATE UOC: 5LZ	4
34	PAOZZ	96906	MS27212-1-20		TERMINAL BOARD UOC: 5LZ	2
35	XBFFZ	97499	130-001-2-18		TAPE, IDENTIFICATION UOC: 5LZ	2
36	XBFFZ	97499	130-001-1-63		TAPE, TERMINAL BLOCK UOC: 5LZ	1
37	XBFFZ	97499	130-001-1-64		MARKER, IDENTIFICATI UOC: 5LZ	1
38	PAOZZ	96906	MS35206-215		SCREW MACHINE UOC: 5LZ	9
39	PAOZZ	96906	MS21042L06		NUT, SELF-LOCKING EX UOC: 5LZ	55
40	PAOZZ	88044	AN961-6		WASHER, FLAT UOC: 5LZ	51
41	PAOZZ	96906	MS18029-1S15		COVER, TERMINAL BOAR UOC: 5LZ	1
42	XBFFZ	97499	130-001-2-15		MARKER, IDENTIFICATI UOC: 5LZ	1
43	XBFFZ	97499	130-001-1-62		TAPE, IDENTIFICATION UOC: 5LZ	1
44	PAOZZ	96906	MS27212-1-20		TERMINAL BOARD UOC: 5LZ	1
45	PAOZZ	96906	MS35207-260		SCREW, MACHINE UOC: 5LZ	8
46	PAOZZ	66503	188138		WASHER LOCK UOC: 5LZ	8
47	PAOZZ	80058	AT-640A/ARN		ATENNA AT640ARN UOC: 5LZ	1
48	PAFZZ	91836	KD59-76		CONNECTOR, PLUG, ELEC UOC: 5LZ	1

SECTION II					
(1)	(2)	(3)	TM11-1520-210-34P	(5)	(6)
ITEM	SMR		PART		
NO	CODE	FSCM	NUMBER	DESCRIPTION AND USABLE ON CODE (UOC)	QTY
49	PAFZZ	49956	267-10006P11	INSULATION SLEEVING UOC: 5LZ	2
50	PAOZZ	96906	MS21919WDG3	CLAMP, LOOP UOC: 5LZ	4
51	PAFZZ	91836	KY59-04	CONNECTOR, ELECTRICA UOC: 5LZ	1
52	XBFFF	97499	204-075-459-17	CABLE ASSEMBLY UOC: 5LZ	1
53	PAFZZ	96906	MS3126F18-32P	CONNECTOR, PLUG, ELEC UOC: 5LZ	1
54	PAFZZ	97499	85T4-750-5	INSULATOR, TUBING UOC: 5LZ	1
55	PAFZZ	96906	MS24265R22B55PN	CONNECTOR, RECEPTACL UOC: 5LZ	1
56	PAFZZ	97499	30-010-3	CAP, ELECTRICAL UOC: 5LZ	12
57	XBFFF	97499	204-175-459-1	CABLE ASSEMBLY UOC: 5LZ	1
58	XBOZZ	97499	204-075-342-37	MARKER, IDENTIFICATI UOC: 5LZ	2
59	PAOZZ	96906	MS35206-227	SCREW, MACHINE UOC: 5LZ	4
60	PAOZZ	81349	M8805/55-001	SWITCH, PUSH UOC: 5LZ	2
61	PAOZZ	96906	MS35333-37	WASHER, LOCK UOC: 5LZ	4
62	PAOHH	80058	AT-884/APX-44	ANTENNA UOC: 5LZ	1
63	XBOZZ	97499	204-031-251-1	COVER, ACCESS UOC: 5LZ	1
64	PAOZZ	96906	MS35206-230	SCREW MACHINE UOC: 5LZ	6
65	PAOZZ	96906	MS24693S27	SCREW, MACHINE UOC: 5LZ	6
66	PAOZZ	96906	MS35207-268	SCREW, MAHCINE UOC: 5LZ	1
67	PAOZZ	18876	8022653	SPACER, SLEEVE UOC: 5LZ	1
68	PAFZZ	96906	MS21919DG12	CLAMP, LOOP UOC: FGK, 5LZ	1
69	XBFZZ	97499	85T4-375-2	INSULATOR, TUBING UOC: 5LZ	2
70	PAFZZ	81349	M39012/01-0005	CONNECTOR, PLUG, ELEC UOC: 5LZ	1
71	PAFZZ	96906	MS21919DG6	CLAMP, LOOP UOC: 5LZ	5
72	XBFFF	97499	205-075-450-29	CABLE ASSEMBLY 65-9 EFFECTIVITY 65- 9416 AND SUBSEQUENT UOC: 5LZ	1
73	PAFZZ	91836	KD59-108	CONNECTOR, PLUG, ELEC UOC: 5LZ	1
74	XBFZZ	56289	39D2500	CAP, INSULATED	2

SECTION II						
(1)	(2)	(3)	TM11-1520-210-34P	(4)	(5)	(6)
ITEM	SMR	FSCM	PART			
NO	CODE		NUMBER		DESCRIPTION AND USABLE ON CODE (UOC)	QTY
75	PAOZZ	96906	MS51957-32		UOC:5LZ SCREW,MACHINE	4
76	PAFFF	97499	204-075-850-1		UOC:5LZ BOARD ASSEMBLY EFFECTIVITY 66-746 AND SUBSEQUENT	1
77	XBFZZ	97499	204-075-850-3		UOC:5LZ BOARD,CAPACITOR	2
78	XBFZZ	97499	130-001-2		UOC:5LZ TAPE, IDENTIFICATION	1
79	PAOZZ	94222	72-1-832-13		UOC:5LZ INSERT, SCREW THREAD	3
80	PAFZZ	96906	MS0035431-4		UOC:5LZ TERMINAL, LUG	4
81	PAOZZ	96906	MS25281F14		UOC:5LZ CLAMP, LOOP	2
82	PAOZZ	96906	MS35333-105		UOC:5LZ WASHER, LOCK	4
83	PAOZZ	96906	MS35649-265		UOC:5LZ NUT, PLAIN, HEXAGON	4
84	PAOZZ	88044	AN960-6L		UOC:5LS WASHER, FLAT	4
85	PAFZZ	96906	MS25281F10		UOC:5LZ CLAMP, LOOP	1
86	PAOZZ	96906	MS35333-38		UOC:5LZ WASHER, LOCK	3
87	PAOZZ	96906	MS35206-243		UOC:5LZ SCREW, MACHINE	3
88	XBFFF	97499	205-075-484-1		UOC:5LZ CABLE ASSEMBLY	1
89	PAOZZ	96906	MS21919DG20		UOC:5LZ CLAMP, LOOP	1
90	PAFZZ	96906	MS25036-101		UOC:5LZ TERMINAL, LUG	11
91	PAFZZ	81349	PTTS1405P01		UOC:5LZ SOCKET, PLUG-IN ELEC	1
92	PAFZZ	96906	MS3057-12A		UOC:5LZ ADAPTER, CABLE CLAMP	1
93	PAFZZ	92663	G272494-2		UOC:5LZ FERRULE, ELCTRICAL	8
94	XBFZZ	80070	85T4-14-1		UOC:5LZ INSULATION SLEEVING	37
95	PAFZZ	96906	MS25036-103		UOC:5LZ TERMINAL, LUG	7
96	XBFFF	97499	204-075-977-15		UOC:5LZ CABLE ASSEMBLY OR	1
96	XBFFF	97499	204-075-997-3		UOC:5LZ CABLE ASSEMBLY	1
97	XBFFF	97499	204-075-485-7		UOC:5LZ CABLE ASSEMBLY	1
98	PAOZZ	96906	MS21042-04		UOC:5LZ NUT, SELF-LOCKING, EX	4

SECTION II					
(1)	(2)	(3)	TM11-1520-210-34P	(4)	(6)
ITEM	SMR		PART		
NO	CODE	FSCM	NUMBER	DESCRIPTION AND USABLE ON CODE (UOC)	QTY
99	PAOZZ	96906	MS35265-14	SCREW, MACHINE UOC: 5LZ	1
100	PAOZZ	96906	MS35206-214	SCREW, MACHINE UOC: 5LZ	3
101	XBFFF	97499	204-175-469-3	CABLE ASSEMBLY 66-7 EFFECTIVITY 66- 746 THRU 66-16448 UOC: 5LZ	1
102	PAODD	80058	ID-998/ASN	INDICATOR, RADIO-MAG UOC: FGK, 5LZ	1
103	PAFZZ	98410	A521-08	TERMINAL, LUG UOC: 5LZ	2
104	PAFZZ	95238	1406H90	SHIELD, ELECTRICAL C UOC: 5LZ	1
105	PAFZZ	95238	1406-55SQ	CONNECTOR, PLUG, ELEC UOC: 5LZ	1
106	XBOFF	80058	ID-1347A/ARN-82	INDICATOR, COURSE UOC: 5LZ	1
106	XBOFF	80058	ID-1347/ARN-82	INDICATOR, COURSE MWO 55-1520-210-30 -45 UOC: 5LY, LZ	1
107	PAFZZ	96906	MS3106A22-14SC	CONNECTOR, PLUG, ELEC UOC: 5LZ	1
108	PAFZZ	97499	85T4-10-1	INSULATION SLEEVING UOC: 5LZ	30
109	PDODD	80058	ID-250A/ARN	INDICATOR, COURSE UOC: 5LZ	1
110	PAFZZ	96906	MS25181-1	SPLICE, CONDUCTOR UOC: 5LZ	11

END OF FIGURE





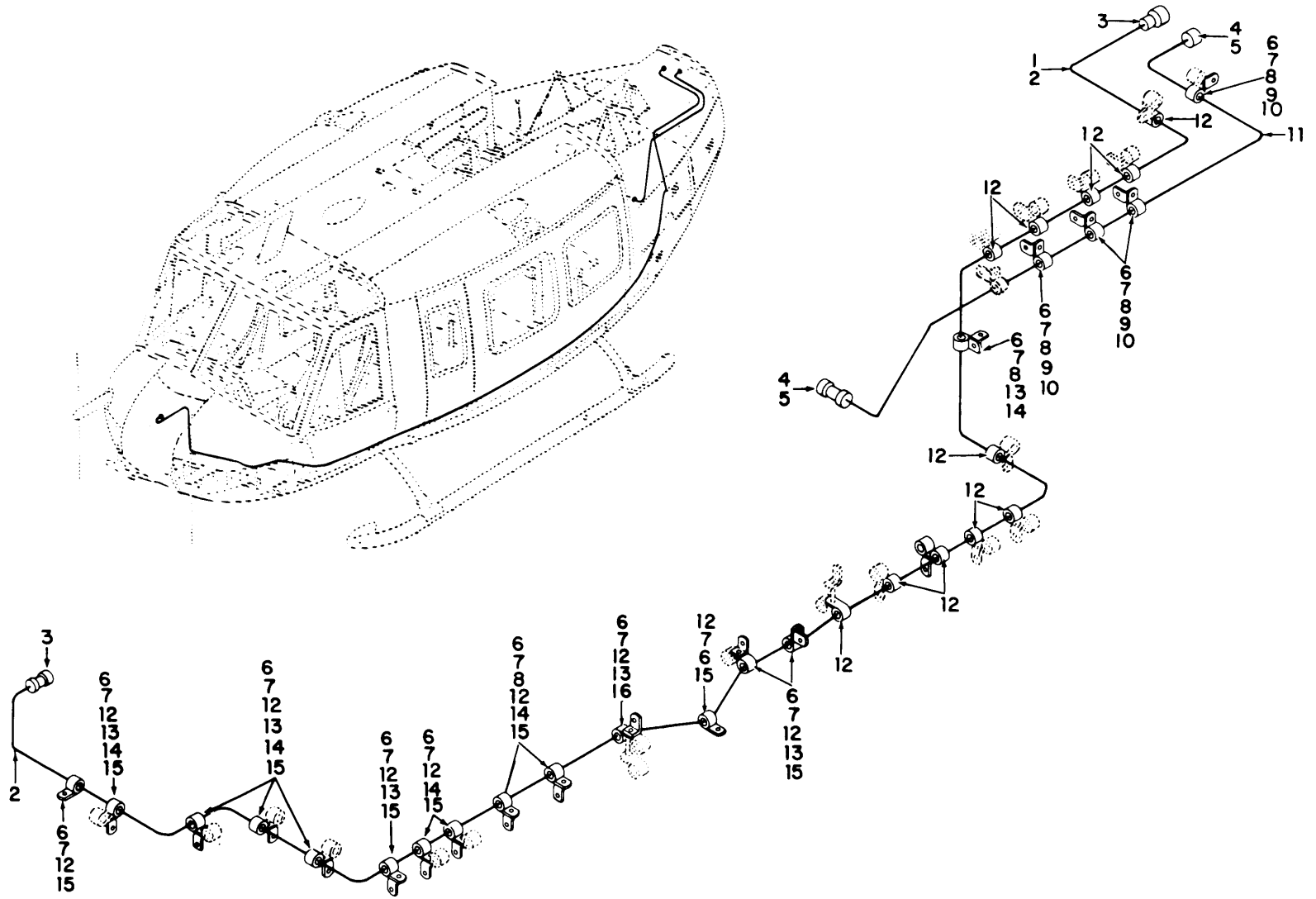

EL3EW04#

Figure 16. Communications Installation, Forward Section UH-1D (Sheet 1 of 4).

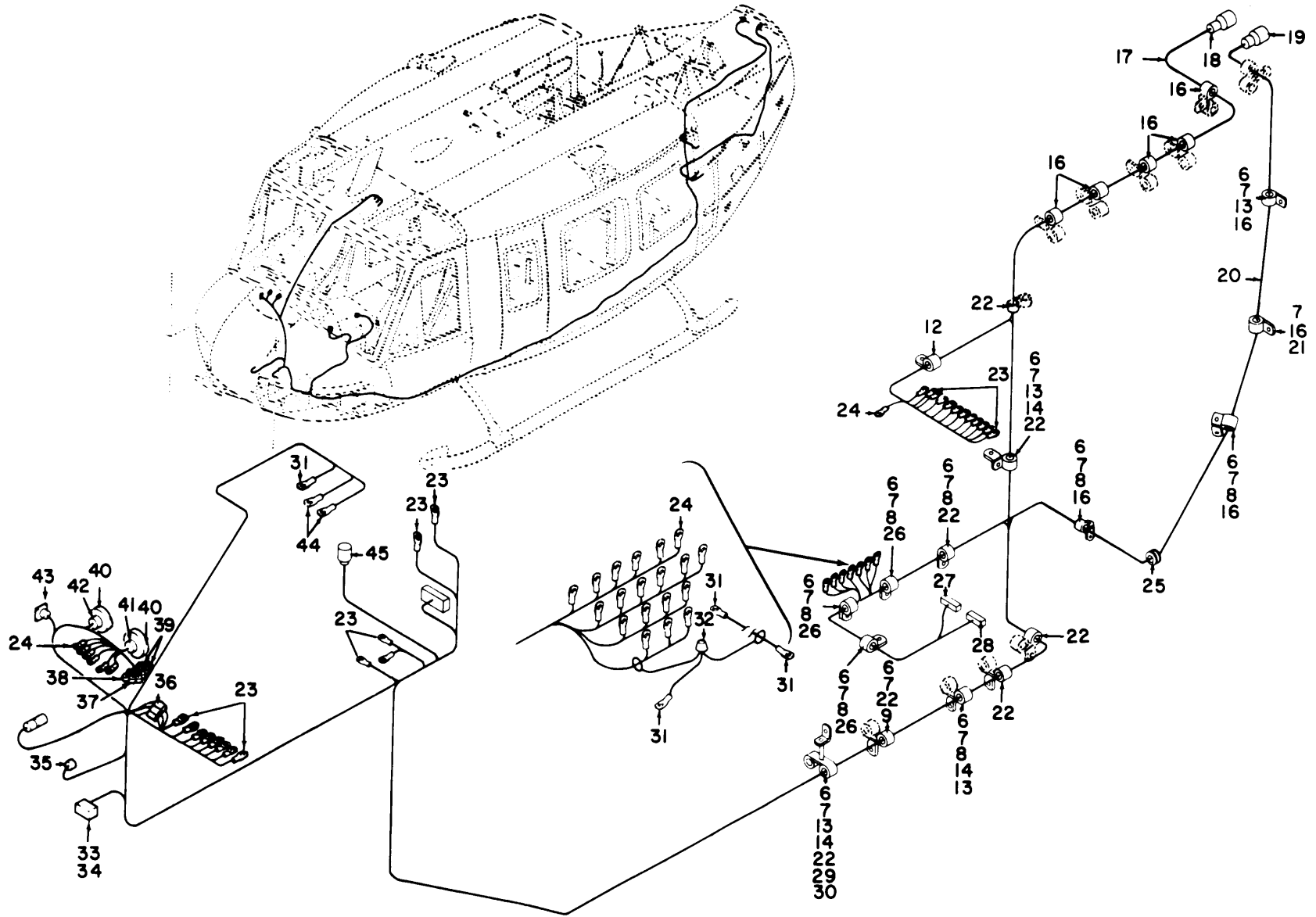

EL3EW045

Figure 16. Communications installation, Forward Section UH-1D (Sheet 2 of 4).

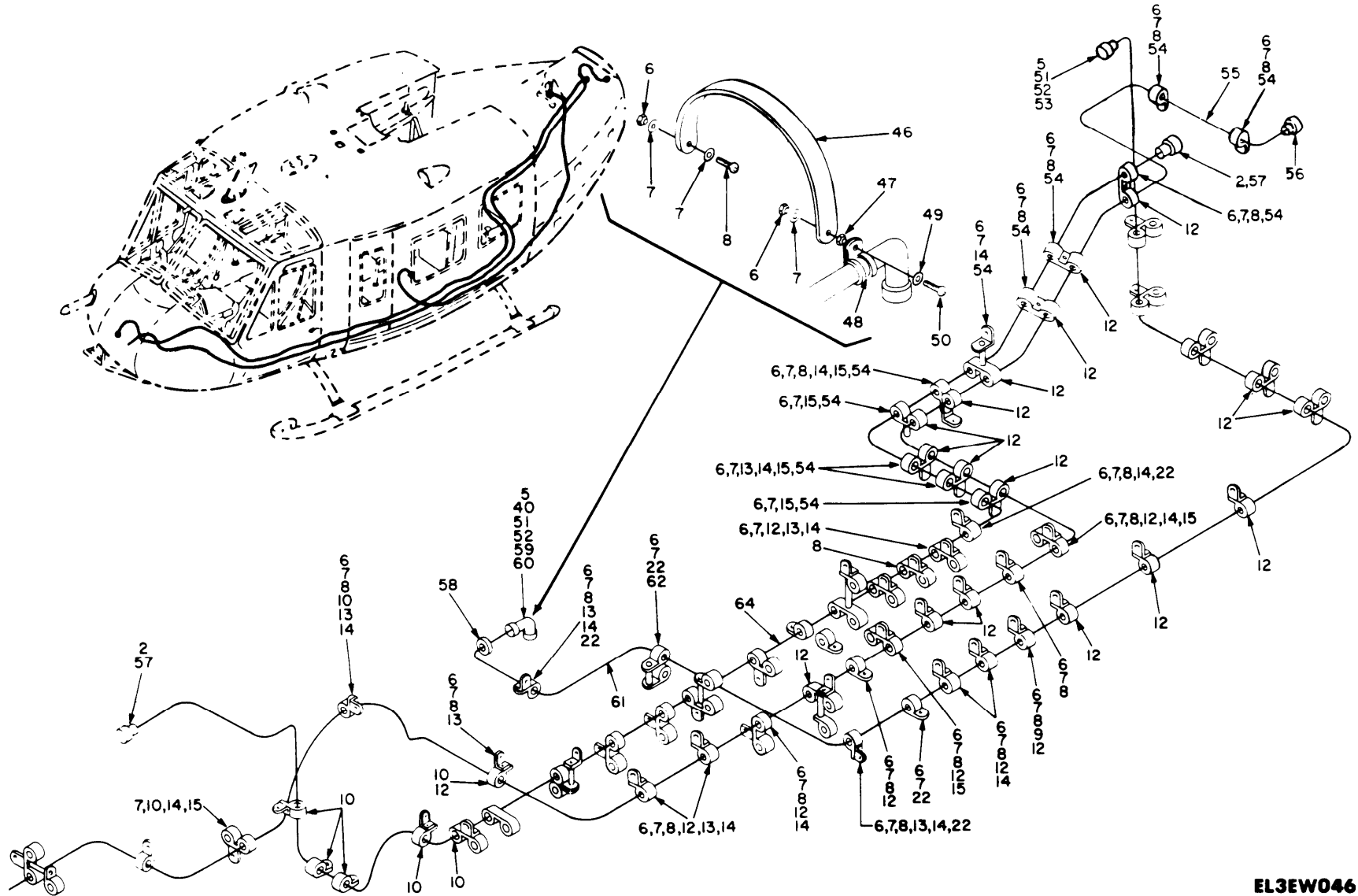

EL3EW046

Figure 16. Communications Installation, Forward Section UH-1D (Sheet 3 of 4).

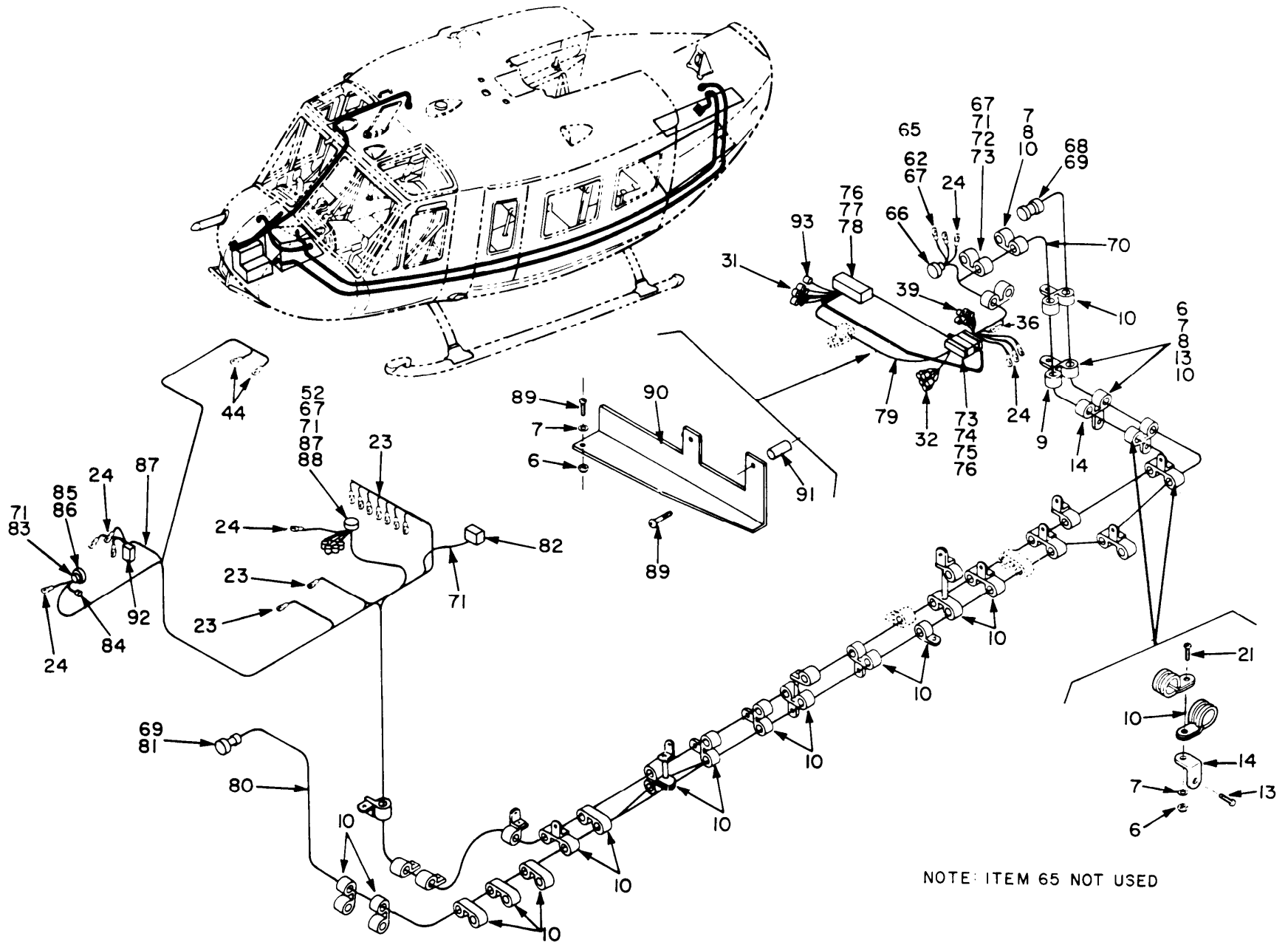

EL3EW047

Figure 16. Communications Installation, Forward Section UH-1D (Sheet 4 of 4).

SECTION II		TM11-1520-210-34P				
(1)	(2)	(3)	(4)	(5)	(6)	
ITEM	SMR		PART			
NO	CODE	FSCM	NUMBER	DESCRIPTION AND USABLE ON CODE (UOC)	QTY	
				COMMUNICATIONS INSTALLATION, FORWARD SECTION UH-1D		
				FIGURE 16		
1	XBFFF	97499	205-075-450-37	CABLE ASSEMBLY UOC: 5LZ	1	
2	PAFZZ	49956	267-10006P11	INSULATION SLEEVING UOC: 5LZ	4	
3	PAFZZ	91836	KC59-125	CONNECTOR, PLUG, ELEC UOC: 5LZ	2	
4	PAFZZ	91836	KN59-97	CONNECTOR, PLUG, ELEC UOC: 5LZ	2	
5	PAFZZ	13499	152-4204-00	TUBING INSULATION UOC: 5LZ	2	
6	PAOZZ	96906	MS21042L3	NUT, SELF-LOCKING, EX UOC: 5LZ	112	
7	PAOZZ	88044	AN960PD10L	WASHER, FLAT UOC: 5LZ	122	
8	PAOZZ	96906	MS35207-263	SCREW, MACHINE UOC: 5LZ	65	
9	PAOZZ	88044	AN743-12	BRACKET, ANGLE UOC: 5LZ	7	
10	PAOZZ	96906	MS21919WDG6	CLAMP, LOOP UOC: 5LZ	32	
11	XBFFF	97499	205-075-466-5	CABLE ASSEMBLY 64-1 EFFECTIVITY 64- 13492 AND SUBSEQUENT UOC: 5LZ	1	
12	PAOZZ	96906	MS21919WDG3	CLAMP, LOOP UOC: 5LZ	48	
13	PAOZZ	96906	MS35207-261	SCREW, MACHINE UOC: 5LZ	28	
14	PAOZZ	80070	20-032-1	BRACKET, ENGINE UOC: 5LZ	38	
15	PAOZZ	96906	MS35207-264	SCREW MACHINE UOC: 5LZ	11	
16	PAOZZ	96906	MS21919DG4	CLAMP, LOOP UOC: 5LZ	11	
17	XBFFF	97499	205-075-499-1	CABLE ASSEMBLY 66-1 EFFECTIVITY 66- 16449 THUR67-17312 UOC: 5LZ	1	
18	PAFZZ	71468	CA045405-1050	CONNECTOR, PLUG, ELEC UOC: 5LZ	1	
19	PAFZZ	96906	MS3126F12-10S	CONNECTOR, PLUG, ELEC UOC: 5LZ	1	
20	XBFFF	97499	205-075-472-1	CABLE ASSEMBLY 65-9 EFFECTIVITY 65- 9565 AND AUBSEQUENT' UOC: 5LZ	1	
21	PAOZZ	96906	MS35207-262	SCREW, MACHINE UOC: 5LZ	3	

SECTION II					
(1)	(2)	(3)	TM11-1520-210-34P	(4)	(6)
ITEM	SMR		PART		
NO	CODE	FSCM	NUMBER	DESCRIPTION AND USABLE ON CODE (UOC)	QTY
22	PAOZZ	96906	MS21919WDG7	CLAMP, LOOP UOC: 5LZ	11
23	PAFZZ	96906	MS25036-101	TERMINAL, LUG UOC: 5LZ	36
24	PAFZZ	96906	MS25036-103	TERMINAL, LUG UOC: 5LZ	41
25	PAOZZ	96906	MS35489-6	GROMMET, NONMETALIC UOC: 5LZ	1
26	PAOZZ	96906	MS21919WDG9	CLAMP, LOOP UOC: 5LZ	3
27	PAFZZ	71468	DEMF9SC37A134	CONNECTOR, RECEPTACL UOC: 5LZ	1
28	PAFZZ	13499	370-2141-000	CONNECTOR, RECEPTACL UOC: 5LZ	1
29	PAOZZ	96906	MS35207-268	SCREW, MACHINE UOC: 5LZ	1
30	PAOZZ	13499	124-3003-103	SPACER, SLEEVE UOC: 5LZ	1
31	PAFZZ	96906	MS25036-115	TERMINAL, LUG UOC: 5LZ	4
32	PAFZZ	09922	CYW10	CAP, ELECTRICAL UOC: 5LZ	11
33	PAFZZ	91662	05-0420-02	SOCKET, PLUG-IN ELEC UOC: 5LZ	1
34	PAFZZ	95238	1406H90	SHIELD, ELECTRICAL C UOC: 5LZ	1
35	PAFZZ	96906	MS3126F16-26S	CONNECTOR, PLUG, ELEC UOC: 5LZ	1
36	PAFZZ	96906	MS25181-1	SPLICE, CONDUCTOR UOC: 5LZ	4
37	PAFZZ	09922	CYW16	SPLICE, CONDUCTOR UOC: 5LZ	5
38	PAFZZ	97499	30-010-1	SPLICE, CONDUCTOR UOC: 5LZ	1
39	PAFZZ	97499	30-010-3	CAP ELECTRICAL UOC: 5LZ	16
40	PAFZZ	97499	85T4-12-1	INSULATOR, TUBING UOC: 5LZ	68
41	PAFZZ	96906	MS3106A22-14SC	CONNECTOR, PLUG, ELEC UOC: 5LZ	1
42	PAFZZ	95238	1406-55SQ	CONNECTOR, PLUG, ELEC UOC: 5LZ	2
43	PAFZZ	96906	MS3057-12A	ADAPTER, VCABLE CLAMP UOC: 5LZ	1
44	PAFZZ	98410	A521-08	TERMINAL, LUG UOC: 5LZ	4
45	PAFZZ	96906	MS3126E20-39S	CONNECTOR, PLUG, ELEC UOC: 5LZ	1
46	PAFZZ	97499	120-050-12	JUMPER UOC: 5LZ	1
47	PAOZZ	96906	MS35650-305	NUT, PLAIN, HEXAGON UOC: 5LZ	1

SECTION II					
(1)	(2)	(3)	TM11-1520-210-34P	(5)	(6)
ITEM	SMR		PART		
NO	CODE	FSCM	NUMBER	DESCRIPTION AND USABLE ON CODE (UOC)	QTY
48	PAFZZ	88044	AN742D7	CLAMP, LOOP UOC: 5LZ	1
49	PAOZZ	96906	MS35335-32	WASHER, LOCK UOC: 5LZ	1
50	PAOZZ	96906	MS35207-265	SCREW, MACHINE UOC: 5LZ	1
51	PAFZZ	81349	M23053/5-108-0	INSULATION SLEEVING UOC: 5LZ	1
52	XBFZZ	97499	85T4-8-2	TUBE, INSULATION UOC: 5LZ	7
53	PAFZZ	77820	PT05A10-6S	CONNECTOR, PLUG, ELEC UOC: 5LZ	7
54	PAOZZ	96906	MS21919WDG5	CLAMP, LOOP UOC: 5LZ	12
55	XBFFF	97499	205-075-484-1	CABLE ASSEMBLY UOC: 5LZ	1
56	PAFZZ	81349	UG27BU	ADAPTER, CONNECTOR UOC: 5LZ	1
57	PAFZZ	91836	KC59-127	CONNECTOR, PLUG, ELEC UOC: 5LZ	1
58	PAOZZ	88044	AN931-11-16	GROMMET, NONMETALLIC UOC: 5LZ	1
59	PAFZZ	91836	KU59-36	CONNECTOR, PLUG, ELEC UOC: 5LZ	1
60	PAFZZ	06324	G60915	ELBOW UOC: 5LZ	1
61	XBFZZ	97499	205-075-450-31	CABLE ASSEMBLY UOC: 5LZ	1
62	PAOZZ	96906	MS35207-269	SCREW MACHINE UOC: 5LZ	1
63	PAOZZ	13499	124-3003-101	SPACER, SLEEVE UOC: 5LZ	1
64	XBFFF	97499	205-075-467-1	CABLE ASSEMBLY 64-1 EFFECTIVITY 64-13492 AND SUBSEQUENT UOC: 5LZ	1
65	XBFZZ	02660	94-52548-12	CONNECTOR, RECEPTACLE UOC: 5LZ	1
66	PAFZZ	97499	85T4-6-1	INSULATOR, TUBING UOC: 5LZ	10
67	PAFZZ	81349	M39012/01-0005	CONNECTOR, PLUG, ELEC UOC: 5LZ	1
68	XBFZZ	97499	85T4-375-2	INSULATOR, TUBING UOC: 5LZ	2
69	XBFFF	97499	205-075-480-1	CABLE ASSEMBLY 65-9 EFFECTIVITY 65-9565 AND SUBSEQUENT UOC: 5LZ	1
70	XBFZZ	97499	85T4-10-2	INSULATION SLEEVING UOC: 5LZ	42
71	PAOZZ	98749	7136029	SHIELD, ELECTRICAL C UOC: 5LZ	1
72	PAFZZ	71468	237-5055-000	RING, BRAID CLAMP, CO UOC: 5LZ	9

SECTION II					
(1)	(2)	(3)	TM11-1520-210-34P	(5)	(6)
ITEM	SMR		PART		
NO	CODE	FSCM	NUMBER	DESCRIPTION AND USABLE ON CODE (UOC)	QTY
74	PAFZZ	71468	DPDMA45-33S1L	CONNECTOR, RECEPTACL UOC: 5LZ	1
75	PAFZZ	71468	DPJ22039-5	ADAPTER UOC: 5LZ	1
76	PAFZZ	97499	85T4-10-1	INSULATION SLEEVING UOC: 5LZ	62
77	PAFZZ	71468	DPJM59C10-33PB	CONNECTOR, RECEPTACL UOC: 5LZ	1
78	PAFRZZ	71468	11612	SHIELD, ELECTRICAL C UOC: 5LZ	1
79	XBFFF	97499	205-075-479-1	CABLE ASSEMBLY 65-9 EFFECTIVITY 65- 9565 AND SUBSEQUENT UOC: 5LZ	1
80	XBFFF	97499	205-075-450-27	CABLE ASSEMBLY 65-9 EFFECTIVITY 65- 9565 AND SUBSEQUENT UOC: 5LZ	1
81	PAFZZ	91836	KN59-101	CONNECTOR, PLUG, ELEC UOC: 5LZ	1
82	PAFZZ	71468	DPJ59C10-34SA	CONNECTOR, RECEPTACL UOC: 5LZ	1
83	PAFZZ	81349	UG565AU	ADAPTER, CONNECTOR UOC: 5LZ	1
84	PAFZZ	96906	MS27293-2	COVER, ELECTRICAL CO UOC: 5LZ	1
85	PAFZZ	81349	M83723/75R1212N	CONNECTOR, PLUG, ELEC UOC: 5LZ	1
86	PAFZZ	02660	94-547	SHIELD, ELECTRICAL C UOC: 5LZ	1
87	XBFFZ	97499	85T4-7-2	INSULATION SLEEVING UOC: 5LZ	3
88	PAFZZ	96906	MS24266R22B55SN	CONNECTOR, PLUG, ELEC UOC: 5LZ	1
89	PAOZZ	96906	MS35206-232	SCREW, MACHINE UOC: 5LZ	2
90	XBFFZ	97499	205-075-236-5	BRACKET ASSEMBLY UOC: 5LZ	1
91	PAFZZ	13499	124-3003-099	SPACER, SLEEVE UOC: 5LZ	2
92	PAFZZ	81349	M5757-8-002	RELAY, ELECTRMAGNET UOC: 5LZ	1
93	PAFZZ	96906	MS25274-2	CAP, ELECTRICAL UOC: 5LY	1

END OF FIGURE



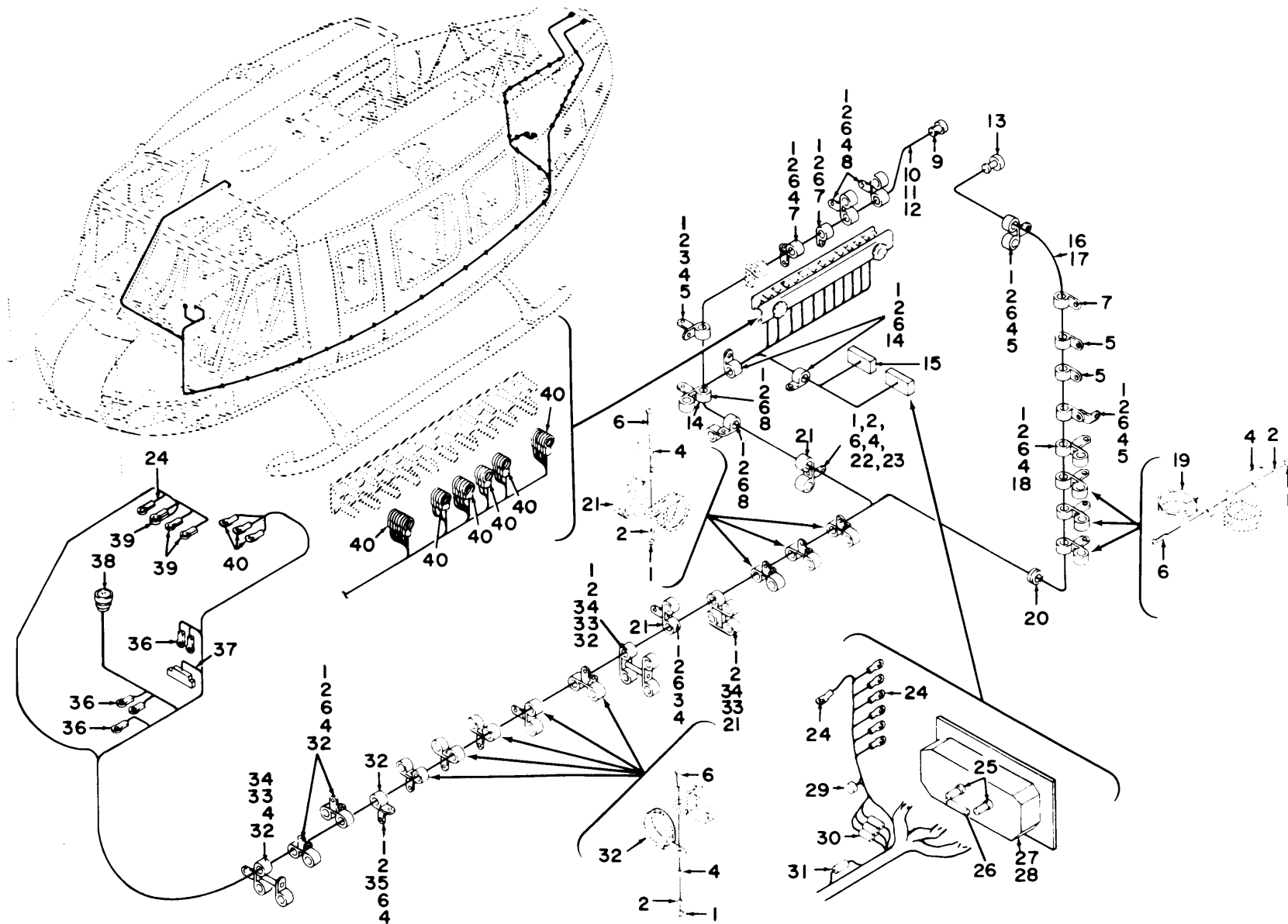

EL3EW048

Figure 17. Communications Installation, Forward Section 67-17145 thru 67-17312 (Sheet 1 of 2).

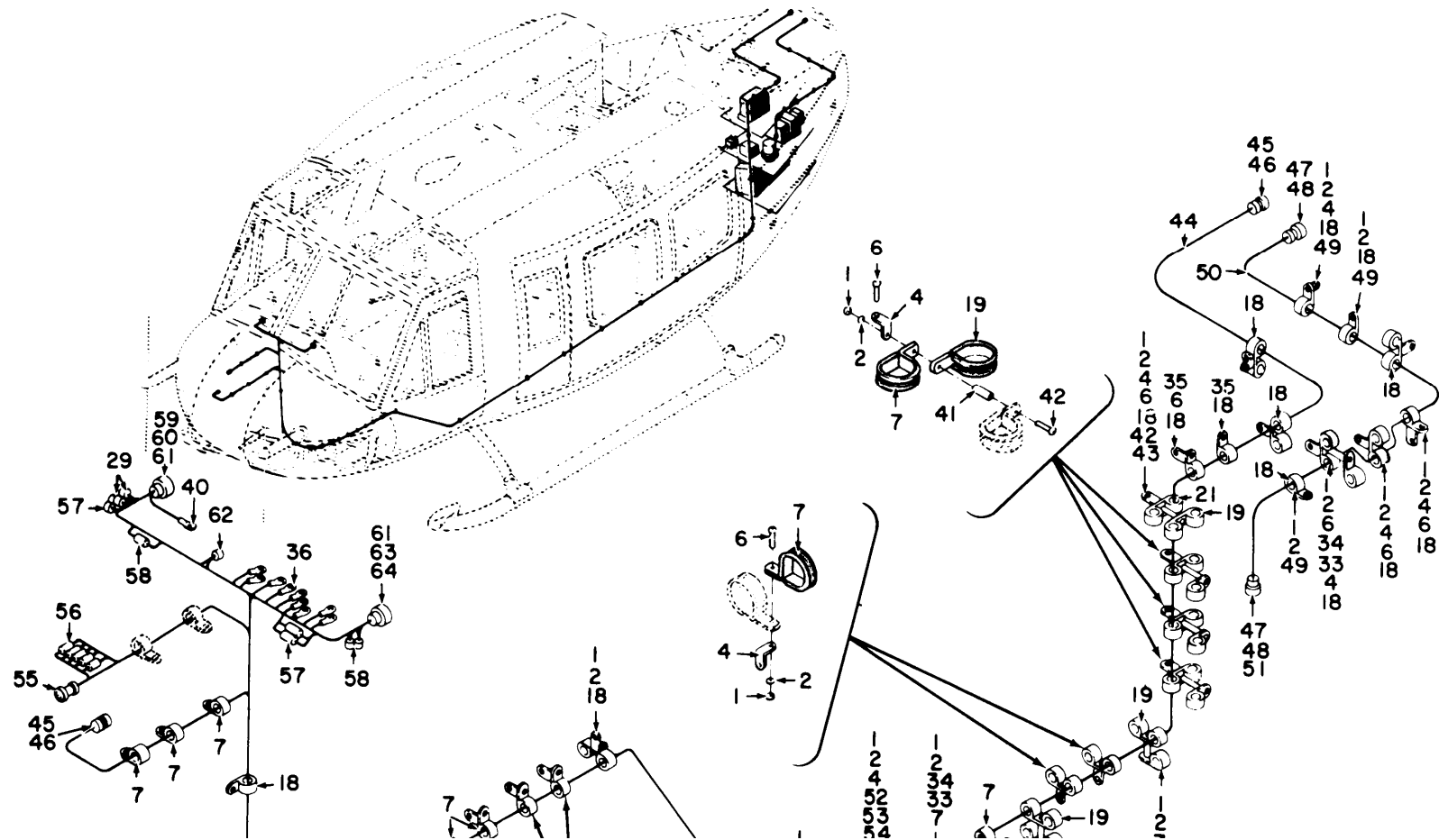

Figure 17. Communications Installation, Forward Section 67-17145 thru 67-17312 (Sheet 2 of 2).

SECTION II		TM11-1520-210-34P				
(1)	(2)	(3)	(4)	(5)	(6)	
ITEM	SMR		PART			
NO	CODE	FSCM	NUMBER	DESCRIPTION AND USABLE ON CODE (UOC)		QTY
COMMUNICATIONS						
INSTALLATION, FORWARD						
SECTION 67-17145						
THROUGH 67-17312						
FIGURE 17						
1	PAOZZ	96906	MS21042L3	NUT, SELF-LOCKING, EX UOC: 5LY		96
2	PAOZZ	88044	AN960PD10L	WASHER, FLAT UOC: 5LY		96
3	PAOZZ	96906	MS35207-264	SCREW, MACHINE UOC: 5LY		3
4	PAOZZ	80070	20-032-1	BRACKET, ENGINE UOC: 5LY		43
5	PAOZZ	96906	MS21919DG4	CLAMP, LOOP UOC: 5LY		6
6	PAOZZ	96906	MS35207-263	SCREW, MACHINE UOC: 5LY		74
7	PAOZZ	96906	MS21919WDG3	CLAMP, LOOP UOC: 5LY		26
8	PAOZZ	96906	MS21919WDG5	LCAMP, LOOP UOC: 5LY		3
9	PAFZZ	71468	CA045405-1050	CONNECTOR, PLUG, ELEC UOC: 5LY		1
10	XBFFF	97499	205-075-499-1	CABLE ASSEMBLY UOC: 5LY		1
11	XBFFF	97499	205-075-499-5	CABLE ASSEMBLY UOC: 5LY		1
12	CBFFF	97499	205-176-951-1	CABLE ASSEMBLY UOC: 5LY		1
13	PAFZZ	96906	MS3126F12-10S	CONNECTOR, PLUG, ELEC UOC: 5LY		1
14	PAOZZ	96906	MS21919WDG10	CLAMP, LOOP UOC: 5LY		5
15	PAFZZ	13499	370-2141-000	CONNECTOR, RECEPTACL UOC: 5LY		1
16	XBFFF	97499	205-175-451-3	CABLE ASSEMBLY UOC: 5LY		1
17	XBFFF	97499	205-175-977-3	CABLE ASSEMBLY UOC: 5LY		1
18	PAOZZ	96906	MS21919WDG6	CLAMP, LOOP UOC: 5LY		17
19	PAOZZ	96906	MS21919WDG7	CLAMP, LOOP UOC: 5LY		9
20	PAOZZ	96906	MS35489-13	GROMMET, NONMETALIC UOC: 5LY		1
21	PAOZZ	96906	MS25281-F7	CLAMP, LOOP UOC: 5LY		7
22	PAFZZ	96906	MS3126F-26S	CONNECTOR, PLUG, ELEC UOC: 5LY		1

SECTION II		TM11-1520-210-34P				
(1)	(2)	(3)	(4)	(5)	(6)	
ITEM	SMR		PART			
NO	CODE	FSCM	NUMBER	DESCRIPTION AND USABLE ON CODE (UOC)		QTY
23	PAFZZ	96906	MS25181-1	SPLICE, CONDUCTOR UOC: 5LY		3
24	PAFZZ	96906	MS25036-115	TERMINAL, LUG UOC: 5LY		8
25	XBFZZ	97499	85T4-20-3	INSULATOR, TUBING UOC: 5LY		2
26	PAFZZ	81349	CP09A1KF103K3	CAPACITOR, FIXED, PAP UOC: 5LY		1
27	PAFZZ	71468	DEMF9SC37A134	CONNECTOR, RECEPTACL UOC: 5LY		1
28	PAFZZ	92663	G272494-2	FERRULE, ELCTIRCAL UOC: 5LY		3
29	PAFZZ	97499	30-010-3	CAP, ELECTRICAL UOC: 5LY		3
30	PAFZZ	09922	YSM6C	SPLICE, CONDUCTOR UOC: 5LY		3
31	PAFZZ	89020	T2011S	SPLICE, CONDUCTOR UOC: 5LY		3
32	PAOZZ	96906	MS21919WDG13	CLAMP, LOOP UOC: 5LY		15
33	PAOZZ	13499	124-3003-101	SPACER, SLEEVE UOC: 5LY		5
34	PAOZZ	96906	MS35207-269	SCREW, MACHINE UOC: 5LY		5
35	PAOZZ	96906	MS35207-261	SCREW, MACHINE UOC: 5LY		3
36	PAFZZ	96906	MS25036-101	TERMINAL, LUG UOC: 5LY		27
37	PAFZZ	97499	85T4-10-1	INSULATION SLEEVING UOC: 5LY		3
38	PAFZZ	96906	MS3126E20-39S	CONNECTOR, PLUG, ELEC UOC: 5LY		1
39	PAOZZ	98410	A521-08	TERMINAL, LUG UOC: 5LY		4
40	PAFZZ	96906	MS25036-103	TERMINAL, LUG UOC: 5LY		29
41	PAOZZ	13499	124-3003-103	SPACER, SLEEVE UOC: 5LY		3
42	PAOZZ	96906	MS35207-268	SCREW, MACHINE UOC: 5LY		5
43	PAOZZ	18876	8022653	SPACER, SLEEVE UOC: 5LY		2
44	XBFFF	97499	205-075-450-37	CABLE ASSEMBLY UOC: 5LY		1
45	PAFZZ	91836	KC59-125	CONNECTOR, PLUG, ELEC UOC: 5LY		2
46	PAFZZ	49956	267-10006P11	INSULATION SLEEVING UOC: 5LY		2
47	PAFZZ	91836	KN-59-97	CONNECTOR, PLUG, ELEC UOC: 5LY		2
48	PAFZZ	13499	152-4204-00	TUBING INSULATION UOC: 5LY		2

SECTION II					
(1)	(2)	(3)	TM11-1520-210-34P	(4)	(6)
ITEM	SMR		PART		
NO	CODE	FSCM	NUMBER	DESCRIPTION AND USABLE ON CODE (UOC)	QTY
49	PAFZZ	96906	MS35207-262	SCREW, MACHINE UOC: 5LY	3
50	XBFFF	97499	205-075-466-5	CABLE ASSEMBLY UOC: 5LY	1
51	PAFZZ	81349	UG27BU	ADAPTER, CONNECTOR UOC: 5LY	1
52	PAOZZ	96906	MS35207-270	SCREW, MACHINE UOC: 5LY	1
53	PAOZZ	96906	MS35207-267	SCREW MACHINE UOC: 5LY	1
54	PAOZZ	13499	124-3003-099	SPACER, SLEEVE UOC: 5LY	1
55	PAFRZZ	91662	05-0420-20	SOCKET UOC: 5LY	5
56	PAFZZ	96906	MS25181-2	SPLICE, CONDUCTOR UOC: 5LY	5
57	PAFZZ	09922	CYW16	SPLICE, CONDUCTOR UOC: 5LY	5
58	PAFZZ	97499	120-063-1	FERRULE, METALLIC SH UOC: 5LY	3
59	PAFZZ	95238	1406H90	SHIELD, ELECTRICAL C UOC: 5LY	1
60	PAFZZ	95238	1406-55SQ	CONNECTOR, PLUG, ELEC UOC: 5LY	1
61	PAFZZ	97499	85T4-12-1	INSULATOR, TUBING UOC: 5LY	67
62	PAFZZ	97499	30-010-1	SPLICE, CONDUCTOR UOC: 5LY	1
63	PAFZZ	96906	MS3106A22-14SC	CONNECTOR, PLUG, ELEC UOC: 5LY	1
64	PAFZZ	96906	MS3057-12A	ADAPTER, CABLE CLAMP UOC: 5LY	1

END OF FIGURE





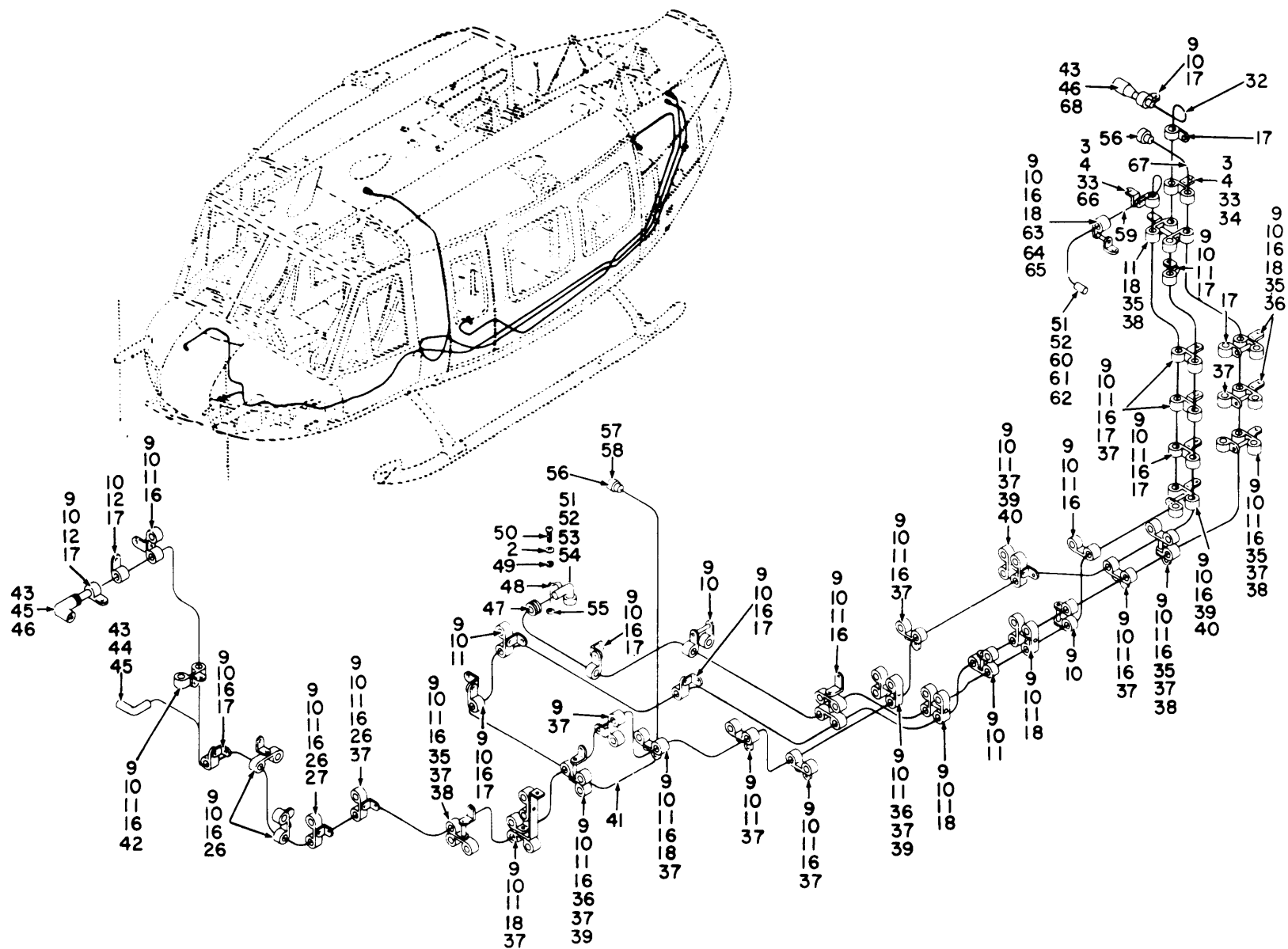

EL3EW051

Figure 18. Communications Installation, Forward Section 67-17145 thru 67-19537  
Switch and Cable Assembly (Sheet 2 of 2).



SECTION II		TM11-1520-210-34P			
(1)	(2)	(3)	(4)	(5)	(6)
ITEM	SMR		PART		
NO	CODE	FSCM	NUMBER	DESCRIPTION AND USABLE ON CODE (UOC)	QTY
				COMMUNICATIONS INSTALLATION, FORWARD SECTION 67-17145 THROUGH 67-19537 SWITCH AND CABLE ASSEMBLY.	
				FIGURE 18	
1	PAFZZ	96906	MS25190A-20	WIRE, ELECTRICAL UOC: 5LY, 5LZ	1
02	PAFZZ	96906	MS35207-263	SCREW, MACHINE UOC: 5LY, 5LZ	3
03	PAFZZ	88044	AN960-10L	WASHER, FLAT UOC: 5LY, 5LZ	3
04	PAFZZ	96906	MS21044N3	NUT, SELF-LOCKING, HE UOC: 5LY, 5LZ	3
05	XBFZZ	97499	1560-UH1-343-3	SWITCH BRACKET UOC: 5LY, LZ	1
06	PAFZZ	81349	M8805-55-001	SWITCH, PUSH UOC: 5LY, 5LZ	1
07	PAFZZ	96906	MS35207-227	SCREW, MACHINE UOC: 5LY, 5LZ	1
08	PAFZZ	96906	MS35338-41	WASHER, LOCK UOC: 5LY, 5LZ	1
09	PAOZZ	96906	MS21042L3	NUT, SELF-LOCKING, EX UOC: 5LY	88
10	PAOZZ	88044	AN960PD10L	WASHER, FLAT UOC: 5LY	89
11	PAOZZ	96906	MS35207-263	SCREW, MACHINE UOC: 5LY	60
12	PAOZZ	96906	MS21919WDG5	CLAMP, LOOP UOC: 5LY	4
13	PAFZZ	91836	KC59-127	CONNECTOR, PLUG, ELEC UOC: 5LY	2
14	PAFZZ	49956	267-10006P11	INSULATION SLEEVING UOC: 5LY	2
15	PAOZZ	96906	MS21919WDG3	CLAMP, LOOP UOC: 5LY	13
16	PAOZZ	80070	20-032-1	BRACKET, ENGINE UOC: 5LY	39
17	PAOZZ	96906	MS21919WDG6	CLAMP, LOOP UOC: 5LY	29
18	PAOZZ	96906	MS35207-261	SCREW, MACHINE UOC: 5LY	10
19	XBOZZ	97499	205-075-133-1	ROCKET ASSEMBLY UOC: 5LY	1
20	PAOZZ	13499	124-3003-099	SPACER, SLEEVE UOC: 5LY	3
21	PAFZZ	96906	MS35207-272	SCREW, MACHINE UOC: 5LY, 5LZ	1
22	PAFZZ	13499	124-3003-099	SPACER, SLEEVE UOC: 5LY, 5LZ	1

SECTION II					
(1)	(2)	(3)	TM11-1520-210-34P	(5)	(6)
ITEM	SMR		(4)		
NO	CODE	FSCM	PART	DESCRIPTION AND USABLE ON CODE (UOC)	QTY
			NUMBER		
23	PAOZZ	96906	MS21104D4	CLAMP, LOOP UOC: 5LY, 5LZ	2
24	PAFZZ	88044	AN743-12	BRACKET, ANGLE UOC: 5LY, 5LZ	2
25	PAFZZ	96906	MS35207-261	SCREW, MACHINE UOC: 5LY, 5LZ	2
26	PAOZZ	96906	MS35207-264	SCREW, MACHINE UOC: 5LY	7
27	PAOZZ	96906	MS21919WDG16	CLAMP, LOOP UOC: 5LY	2
28	XBFFF	97499	762-1896-101	CABLE ASSEMBLY UOC: 5LY, 5LZ	1
29	XBOZZ	24446	N80P16018C6	SCREW, MACHINE UOC: 5LY	1
30	PAOZZ	96906	MS35207-267	SCREW, MACHINE UOC: 5LY	1
31	PAFZZ	80205	NAS43004-24A	SPACER, SLEEVE UOC: 5LY	1
32	XBFFF	97499	762-1915-102	CABLE ASSEMBLY UOC: 5LY, 5LZ	1
33	PAFZZ	96906	MS35207-264	SCREW, MACHINE UOC: 5LY, 5LZ	2
34	PAFZZ	96906	MS21919WDG17	CLAMP, LOOP UOC: 5LY, 5LZ	1
35	PAOZZ	96906	MS35207-268	SCREW, MACHINE UOC: 5LY	5
36	PAOZZ	13499	124-3003-103	SPACER, SLEEVE UOC: 5LY	3
37	PAOZZ	96906	MS21919WDG7	CLAMP, LOOP UOC: 5LY	17
38	PAOZZ	18876	8022653	SPACER, SLEEVE UOC: 5LY	4
39	PAOZZ	96906	MS35207-266	SCREW, MACHINE UOC: 5LY	4
40	PAOZZ	18876	8168041	SPACER, SLEEVE UOC: 5LY	2
41	XBFFF	97499	762-1915-101	CABLE ASSEMBLY UOC: 5LY, 5LZ	1
42	PAOZZ	96906	MS25281-F7	CLAMP, LOOP UOC: 5LY	2
43	XBFZZ	97499	85T4-375-2	INSULATOR, TUBING UOC: 5LY	3
44	PAFZZ	91836	KD59-108	CONNECTOR, PLUG, ELEC UOC: 5LY	1
45	PAFZZ	96836	KN59-100	CONNECTOR, PLUG, ELEC UOC: 5LY	2
46	XBFZZ	97499	130-005-9-2	INSULATION SLEEVING UOC: 5LY	2
47	PAOZZ	96906	MS35489-17	GROMMET, NONMETALLIC UOC: 5LY	1
48	PAFZZ	97499	120-050-12	JUMPER UOC: 5LY	1

SECTION II					
(1)	(2)	(3)	TM11-1520-210-34P	(4)	(6)
ITEM	SMR		PART		
NO	CODE	FSCM	NUMBER	DESCRIPTION AND USABLE ON CODE (UOC)	QTY
49	PAOZZ	96906	MS35335-32	WASHER, LOCK UOC: 5LY	1
50	PAOZZ	96906	MS35207-265	SCREW, MACHINE UOC: 5LY	1
51	PAFZZ	13499	152-4204-00	TUBING INSULATION UOC: 5LY	2
52	XBFZZ	97499	85T4-8-2	TUBE, INSULATION UOC: 5LY	2
53	PAFZZ	77820	PT05A10-6S	CONNECTOR, PLUG, ELEC UOC: 5LY	1
54	PAFZZ	97499	85T4-12-1	INSULATOR, TUBING UOC: 5LY	1
55	PAOZZ	96906	MS35650-305	NUT, PLAIN, HEXAGON UOC: 5LY	1
56	PAFZZ	96906	MS3116F12-10S	CONNECTOR, PLUG, ELEC UOC: 5LY	2
57	PAFZZ	81349	UG565AU	ADAPTER, CONNECTOR UOC: 5LY	1
58	XBFFF	97499	205-175-459-1	CABLE ASSEMBLY UOC: 5LY	1
59	XBFZZ	97499	205-075-450-31	CABLE ASSEMBLY UOC: 5LY	1
60	PAFZZ	91836	KU59-36	CONNECTOR, PLUG, ELEC UOC: 5LY	1
61	PAFZZ	06324	G60915	ELBOW UOC: 5LY	1
62	PAFZZ	81349	M23053/5-108-0	INSULATION SLEEVING UOC: 5LY	1
63	PAOZZ	96906	MS35207-270	SCREW, MACHINE UOC: 5LY	1
64	PAOZZ	13499	124-3003-101	SPACER, SLEEVE UOC: 5LY	1
65	PAOZZ	88044	AN742D7	CLAMP, LOOP UOC: 5LY	1
66	PAFZZ	96906	MS21919DG11	CLAMP, LOOP UOC: 5LY	1
67	XBFFF	97499	762-1860-101	CABLE ASSEMBLY UOC: 5LY	1
68	PAFZZ	91836	KN59-101	CONNECTOR, PLUG, ELEC UOC: 5LY	1

END OF FIGURE

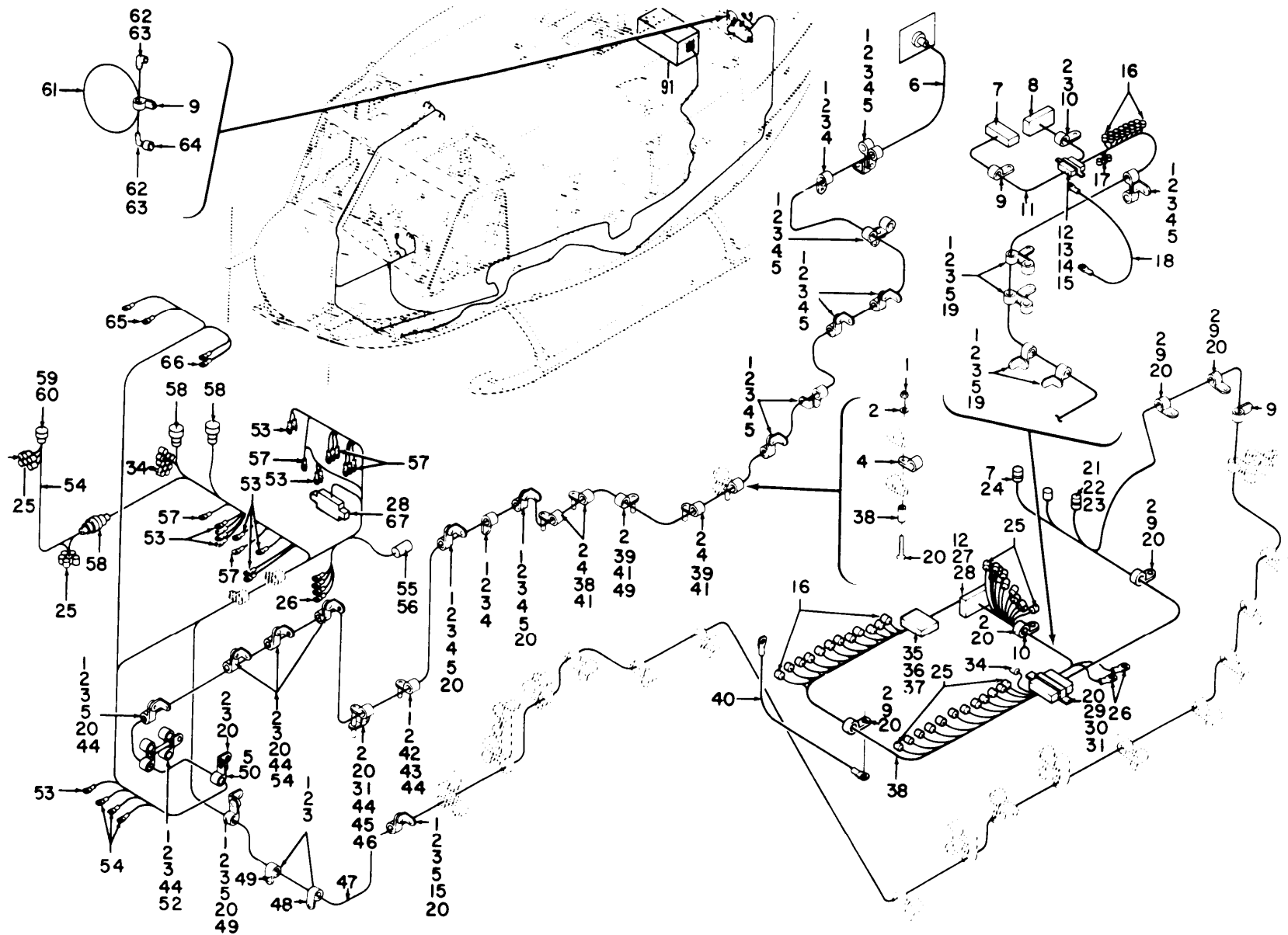

TM 11-1520-210-34P

EL3EW052

Figure 19. Communications Installation, Forward Section 67-17145 thru 67-19537.

SECTION II		TM11-1520-210-34P				
(1)	(2)	(3)	(4)	(5)	(6)	
ITEM	SMR		PART			
NO	CODE	FSCM	NUMBER	DESCRIPTION AND USABLE ON CODE (UOC)	QTY	
COMMUNICATIONS						
INSTALLATION, FORWARD						
SECTION 67-17145						
THROUGH 67-19537						
FIGURE 19						
1	PAOZZ	96906	MS21042L3	NUT, SELF-LOCKING, EX UOC: 5LY	46	
02	PAOZZ	88044	AN960PD10L	WASHER, FLAT UOC: 5LY	53	
03	PAOZZ	96906	MS35207-263	SCREW, MACHINE UOC: 5LY	37	
04	PAOZZ	96906	MS21919WDG7	CLAMP, LOOP UOC: 5LY	16	
05	PAOZZ	80070	20-032-1	BRACKET, ENGINE UOC: 5LY	20	
06	XBFFF	97499	205-175-462-1	CABLE ASSEMBLY UOC: 5LY	1	
07	PAFZZ	96906	MS2466R12B12SN	CONNECTOR, PLUG, ELEC UOC: 5LY	2	
08	PAFZZ	02660	0N0-89560-15	CONNECTOR, RECEPTACL UOC: 5LY	1	
09	PAOZZ	96906	MS25281-F7	CLAMP, LOOP UOC: 5LY	7	
10	PAOZZ	96906	MS21919WDG10	CLAMP, LOOP UOC: 5LY	2	
11	XBFFF	97499	205-175-484-1	CABLE ASSEMBLY UOC: 5LY	1	
12	PAFZZ	71468	DPJM59C10-34SA	CONNECTOR BODY, RECE UOC: 5LY	2	
13	PAFZZ	71468	031-0906-000	CONTACT, ELECTRICAL UOC: 5LY	49	
14	PAFZZ	71468	249-1173-001	CONTACT, ELECTRICAL UOC: 5LY	10	
15	PAFZZ	81349	M23053/5-105-0	INSULATION SLEEVING UOC: 5LY	8	
16	PAFZZ	09922	YSM6C	SPLICE, CONDUCTOR UOC: 5LY	26	
17	PAFRZZ	09922	YSM10	SPLICE, CONDUCTOR UOC: 5LY	3	
18	PAOZZ	97499	120-050-8	BUS, CONDUCTOR UOC: 5LY	1	
19	PAOZZ	96906	MS21919WDG11	CLAMP, LOOP UOC: 5LY	4	
20	PAOZZ	96906	MS35207-261	SCREW, MAHCINE UOC: 5LY	18	
21	XBFFZZ	02660	94-52548-12	CONNECTOR, RECEPTACL UOC: 5LY	1	
22	PAFZZ	02660	94-547	SHIELD, ELECTRICAL C UOC: 5LY	1	

SECTION II					
(1)	(2)	(3)	TM11-1520-210-34P	(5)	(6)
ITEM	SMR		(4)		
NO	CODE	FSCM	PART	DESCRIPTION AND USABLE ON CODE (UOC)	QTY
			NUMBER		
23	XBFZZ	97499	85T4-6-1	INSULATOR, TUBING UOC: 5LY	8
24	PAFZZ	96906	MS27293-2	COVER, ELECTRICAL CO UOC: 5LY	1
25	PAFZZ	97499	30-010-3	CAP, ELECTRICAL UOC: 5LY	39
26	PAFZZ	96906	MS25036-103	TERMINAL, LUG UOC: 5LY	6
27	XBFZZ	07418	S428-1W	ADAPTER UOC: 5LY	1
28	PAFZZ	97499	85T4-10-1	INSULATION SLEEVING UOC: 5LY	39
29	XBFZZ	97499	205-075-236-5	BRACKET UOC: 5LY	1
30	PAOZZ	96906	MS35206-232	SCREW, MACHINE UOC: 5LY	2
31	PAOZZ	13499	124-3003-099	SPACER, SLEEVE UOC: 5LY	3
32	PAFZZ	71468	DPDMA45-33S1L	CONNECTOR, RECEPTACL UOC: 5LY	1
33	PAFZZ	71468	11612	SHIELD, ELECTRICAL C UOC: 5LY	1
34	PAFZZ	97499	30-010-1	SPLICE, CONDUCTOR UOC: 5LY	12
35	PAFZZ	71468	DPJM59C10-33PB	CONNECTOR, RECEPTACL UOC: 5LY	1
36	PAFZZ	96906	MS51957-26	SCREW, MACHINE UOC: 5LY	49
37	PAFZZ	71468	DPGM93	CONTACT, ELECTRICAL UOC: 5LY	10
38	XBFFF	97499	205-175-456-1	CABLE ASSEMBLY OR UOC: 5LY	1
38	XBFFF	97499	205-175-485-1	CABLE ASSEMBLY UOC: 5LY	1
39	PAOZZ	13499	124-3003-101	SPACER, SLEEVE UOC: 5LY	4
40	PAFZZ	97499	120-050-12	JUMPER UOC: 5LY	1
41	PAOZZ	96906	MS35207-268	SCREW, MACHINE UOC: 5LY	4
42	PAOZZ	96906	MS35207-267	SCREW, MACHINE UOC: 5LY	1
43	PAOZZ	13499	124-3003-103	SPACER, SLEEVE UOC: 5LY	1
44	PAOZZ	96906	MS21919WDG8	CLAMP, LOOP UOC: 5LY	7
45	PAOZZ	96906	MS35207-269	SCREW, MACHINE UOC: 5LY	1
46	PAOZZ	18876	8022653	SPACER, SLEEVE UOC: 5LY	1
47	XBFFF	97499	205-175-455-1	CABLE ASSEMBLY UOC: 5LY	1

SECTION II					
(1)	(2)	(3)	TM11-1520-210-34P	(4)	(6)
ITEM	SMR		PART		
NO	CODE	FSCM	NUMBER	DESCRIPTION AND USABLE ON CODE (UOC)	QTY
48	PAOZZ	96906	MS21919WDG6	CLAMP, LOOP UOC: 5LY	1
49	PAOZZ	96906	MS21919WDG16	CLAMP, LOOP UOC: 5LY	3
50	PAOZZ	96906	MS21919WDG9	CLAMP, LOOP UOC: 5LY	1
51	PAFZZ	98410	A521-08	TERMINAL, LUG UOC: 5LY	3
52	PAOZZ	88044	AN743-12	BRACKET, ANGLE UOC: 5LY	1
53	PAFZZ	96906	MS25036-102	TERMINAL, LUG UOC: 5LY	12
54	XBFFF	97499	205-175-454-1	CABLE ASSEMBLY UOC: 5LY	1
55	PAFZZ	02288	MHB6D26-5VDC	RELAY, ELETROMAGNET UOC: 5LY	2
56	XBFZZ	97499	85T4-7-2	INSULATION SLEEVING UOC: 5LY	3
57	PAFZZ	96906	MS25036-101	TERMINAL, LUG UOC: 5LY	9
58	PAFZZ	96906	MS24266R22B55SN	CONNECTOR, PLUG, ELEC UOC: 5LY	2
59	PAFZZ	96906	MS3126F18-32P	CONNECTOR, PLUG, ELEC UOC: 5LY	1
60	XBFZZ	97499	130-005-9-3	INSULATOR, TUBING UOC: 5LY	1
61	XBFFF	97499	205-175-485-3	CABLE ASSEMBLY UOC: 5LY	1
62	PAFZZ	96836	KN59-100	CONNECTOR, PLUG, ELEC UOC: 5LY	1
63	XBFZZ	97499	130-005-9-2	INSULATION SLEEVING UOC: 5LY	1
64	PAFZZ	81349	UG-29/BU	ADAPTER UOC: 5LY	1
65	PAFZZ	96906	MS25036-103	TERMINAL, LUG UOC: 5LY	4
66	PAFZZ	98410	A521-08	TERMINAL, LUG UOC: 5LY	2
67	XBFZZ	97499	85T4-9-1	INSULATION SLEEVING UOC: 5LY	1

END OF FIGURE





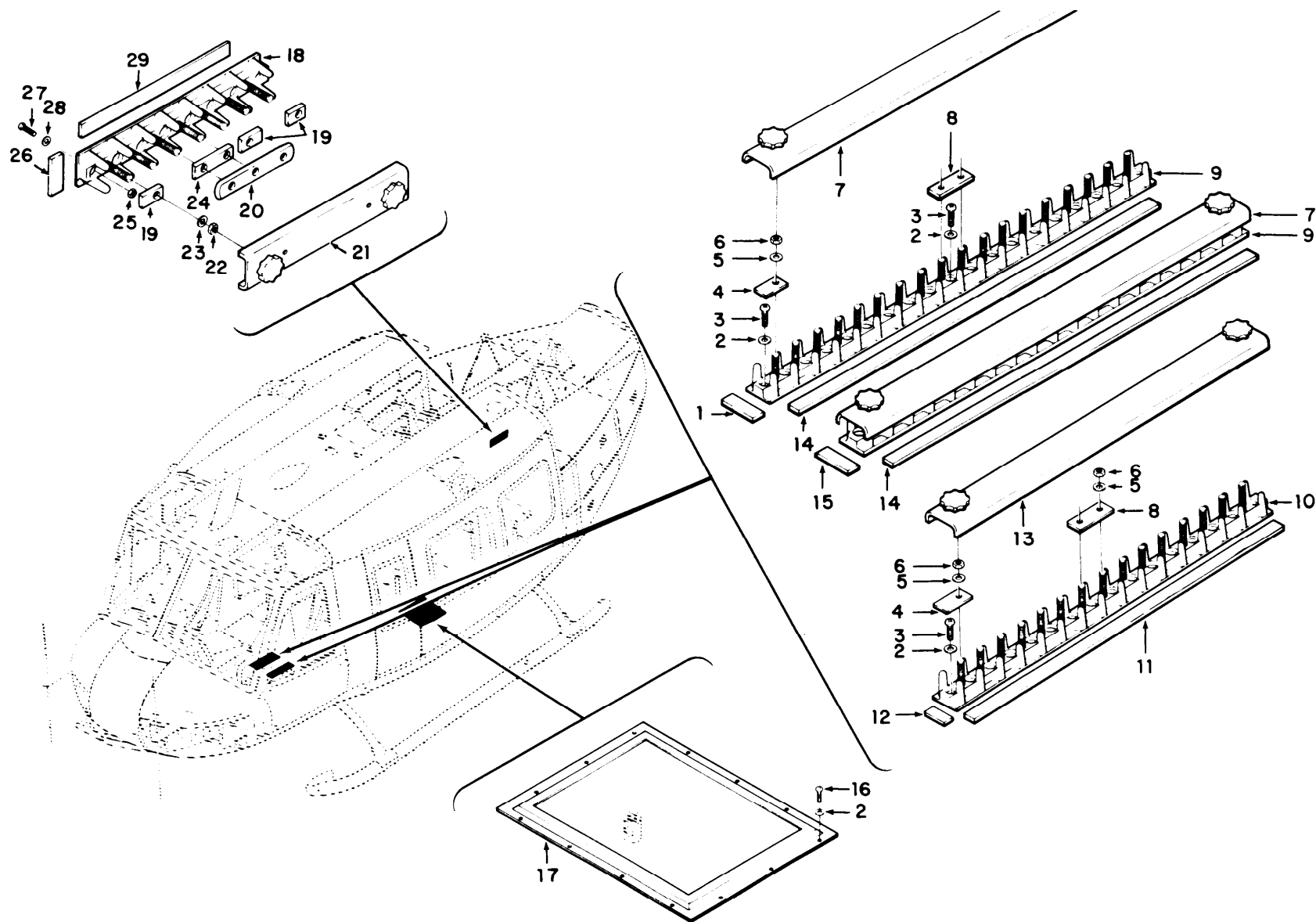

TM 11-1520-210-34P

EL3EW053

Figure 20. Communications Installation, 67-17145 thru 67-19537 Antenna and Terminal Board Assembly (Sheet 1 of 2).

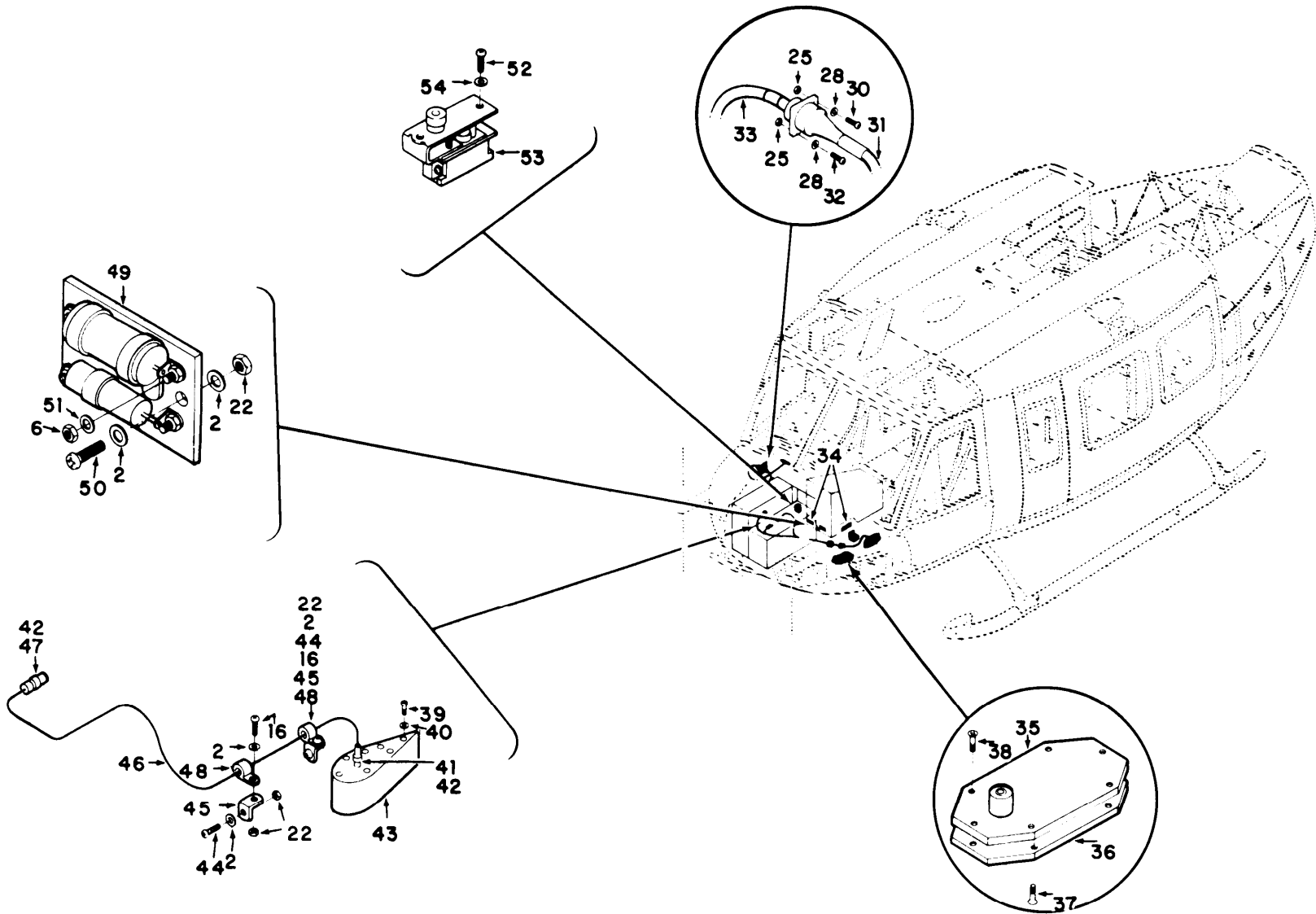

EL3EW054

Figure 20. Communications installation, 67-17145 thru 67-19537 Antenna and Terminal Board Assembly (Sheet 2 of 2).

SECTION II				C01	
(1)	(2)	(3)	TM11-1520-210-34P	(4)	(6)
ITEM	SMR		PART	(5)	
NO	CODE	FSCM	NUMBER	DESCRIPTION AND USABLE ON CODE (UOC)	QTY
				GROUP 02 COMMUNICATIONS INSTALLATION, 67-17145 THROUGH 67-19537 ANTENNA AND TERMINAL BOARD ASSEMBLY	
				FIGURE 20	
1	XBFZZ	97499	130-001-1-62	TAPE, IDENTIFICATION UOC: 5LY	1
2	PAOZZ	88044	AN960PD10L	WASHER, FLAT UOC: 5LY	30
3	PAOZZ	96906	MS35206-215	SCREW, MACHINE UOC: 5LY	9
4	PAFZZ	96906	MS25227-1A	INSULATOR, PLATE UOC: 5LY	6
5	PAFZZ	88044	AN961-6	WASHER, FLAT UOC: 5LY	50
6	PAFZZ	96906	MS21042L06	NUT, SELF-LOCKING, EX UOC: 5LY	55
7	XDOZZ	96906	MS18029-1S18	COVER, TERMINAL BOAR UOC: 5LY	2
8	PAFZZ	96906	MS25227-2A	INSULATOR, PLATE UOC: 5LY	3
9	PAOZZ	96906	MS27212-1-20	TERMINAL, BOARD UOC: 5LY	2
10	PAOZZ	96906	MS27212-1-20	TERMINAL BOARD UOC: 5LY	1
11	XBFZZ	97499	130-001-2-15	MARKER, IDENTIFICATI UOC: 5LY	1
12	XBFZZ	97499	130-001-1-64	MARKER, IDENTIFICATI UOC: 5LY	1
13	XDOZZ	96906	MS18029-1S15	COVER, TERMINAL BOAR UOC: 5LY	1
14	XBFZZ	97499	130-001-2-18	TAPE, IDENTIFICATION UOC: 5LY	2
15	XBFZZ	97499	130-001-1-63	TAPE, TERMINAL BLOCK UOC: 5LY	1
16	PAOZZ	96906	MS35207-263	SCREW, MACHINE UOC: 5LY	15
* 17	PAOZZ	97499	205-075-325-1	ANTENNA ASSEMBLY, AD THIS PART/ ASSEMBLY IS REMOVED FROM THE AIRCRAFT SUBSEQUENT TO THE INSTALLATION OF THE FOLLOWING: MWO 55-1520-50-17 REFER TO SUPPLEMENT 2 TO THIS TM FOR THE NEW CONFIGURATION UOC: 5LY	1
18	PAFZZ	96906	MS27212-2-16	TERMINAL BOARD UOC: 5LY	1
19	PAFZZ	96906	MS25227-3A	INSULATOR, PLATE UOC: 5LY	3

SECTION II				TM11-1520-210-34P	C01	
(1)	(2)	(3)	(4)	(5)		(6)
ITEM	SMR		PART			
NO	CODE	FSCM	NUMBER	DESCRIPTION AND USABLE ON CODE (UOC)		QTY
20	PAFZZ	96906	MS25226-4-3	BUS, CONDUCTOR UOC: 5LY		1
21	PAOZZ	96906	MS18029-12S16	COVER, TERMINAL BOAR UOC: 5LY		1
22	PAOZZ	96906	MS21042L3	NUT, SELF-LOCKING, EX UOC: 5LY		13
23	PAOZZ	96906	MS45901-4	WASHER, FLAT UOC: 5LY		7
24	PAFZZ	96906	MS25227-4A	INSULATOR, PLATE UOC: 5LY		1
25	PAOZZ	96906	MS21042-04	NUT, SELF-LOCKING, EX UOC: 5LY		7
26	XBFZZ	97499	130-001-1-44	TAPE, IDENTIFICATION UOC: 5LY		1
27	PAOZZ	96906	MS35206-219	SCREW, MACHINE UOC: 5LY		3
28	PAOZZ	88044	AN960PD4L	WASHER, FLAT UOC: 5LY		7
29	XBFZZ	97499	130-001-2-7	MARKER, IDENTIFICATI UOC: 5LY		1
30	PAOZZ	96906	MS35206-214	SCREW, MACHINE UOC: 5LY		3
31	XBFFF	97499	205-175-460-1	CABLE ASSEMBLY UOC: 5LY		1
32	PAOZZ	96906	MS35265-14	SCREW, MACHINE UOC: 5LY		1
33	XBFFF	97499	204-075-458-7	CABLE ASSEMBLY OR UOC: 5LY		1
33	XBFFF	97499	204-075-458-9	CABLE ASSEMBLY UOC: 5LY		1
34	XBOZZ	97499	204-075-342-37	MARKER, IDENTIFICATI UOC: 5LY		1
35	PAOHH	80058	AT-884/APX-44	ANTENNA UOC: 5LY		1
36	XDOZZ	97499	204-031-251-1	COVER, ACCESS UOC: 5LY		1
37	PAOZZ	96906	MS35206-229	SCREW, MACHINE UOC: 5LY		6
38	PAOZZ	96906	MS24693S27	SCREW, MACHINE UOC: 5LY		6
39	PAOZZ	96906	MS35207-260	SCREW, MACHINE UOC: 5LY		8
40	PAOZZ	66503	188138	WASHER, LOCK UOC: 5LY		8
41	PAFZZ	91836	KD59-76	CONNECTOR, PLUG, ELEC UOC: 5LY		1
42	PAFZZ	71124	TURBOLEX 76A	INSULATION SLEEVING UOC: 5LY		2
43	PAOZZ	80058	AT-640A/ARN	ATENNA AT640ARN UOC: 5LY		1
44	PAOZZ	96906	MS35207-261	SCREW, MACHINE UOC: 5LY		2

SECTION II			TM11-1520-210-34P	C01	
(1)	(2)	(3)	(4)	(5)	(6)
ITEM	SMR		PART		
NO	CODE	FSCM	NUMBER	DESCRIPTION AND USABLE ON CODE (UOC)	QTY
45	PAOZZ	80070	20-032-1	BRACKET, ANGLE UOC: 5LY	2
46	XBFFF	97499	204-075-459-17	CABLE ASSEMBLY UOC: 5LY	1
47	PAFZZ	91836	KY59-04	CONNECTOR, ELECTRICAL UOC: 5LY	1
48	PAOZZ	96906	MS21919WDG3	CLAMP, LOOP UOC: 5LY	2
49	PAFFF	97499	204-075-850-1	BOARD ASSEMBLY UOC: 5LY	1
50	PAOZZ	96906	MS35207-264	SCREW, MACHINE UOC: 5LY	2
51	PAOZZ	88044	AN960-6L	WASHER, FLAT UOC: 5LY	4
52	PAFZZ	96906	MS35207-227	SCREW, MACHINE UOC: 5LY	4
53	PAFZZ	81349	M8805/55-001	SWITCH, PUSH UOC: 5LY	2
54	PAOZZ	96906	MS35333-37	WASHER, LOCK UOC: 5LY	4
END OF FIGURE					



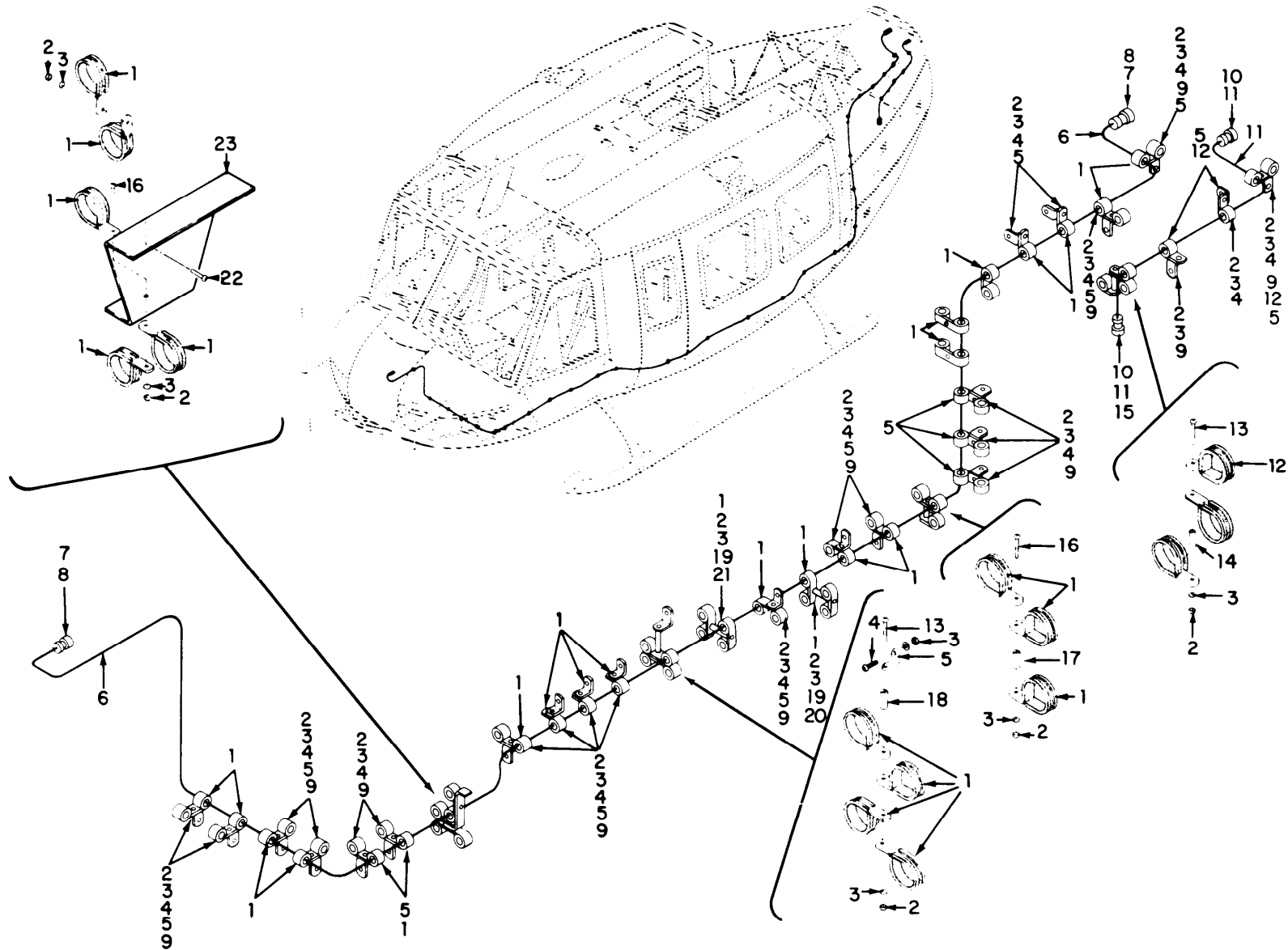

EL3EW055

Figure 21. Communications Installation, Forward Section 68-15214 thru 68-15778, 68-16050 thru 69-15546 (Sheet 1 of 4).

TM 11-1520-210-34P

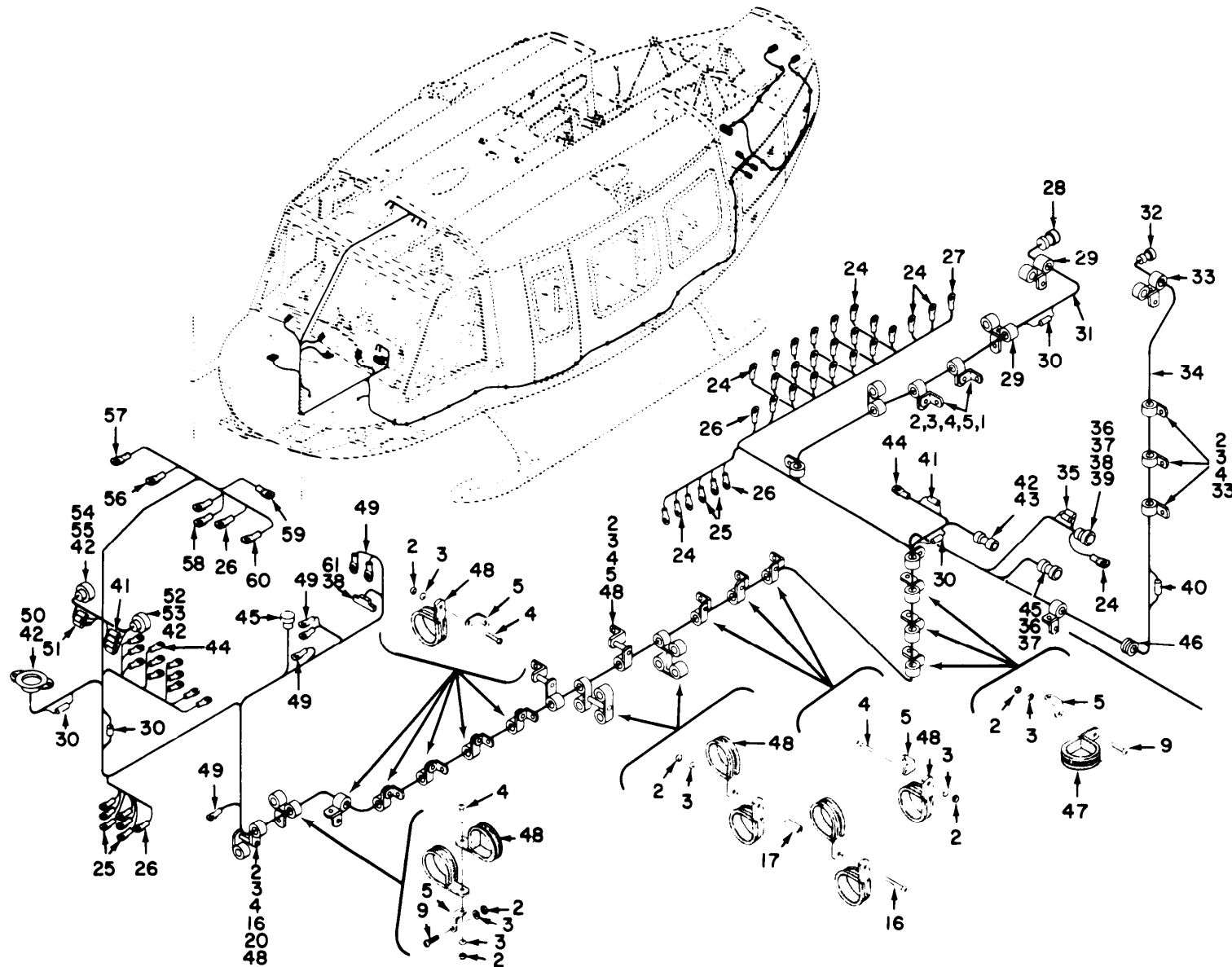

EL3EW056

Figure 21. Communications Installation, Forward Section 68-15214 thru 68-15778, 68-16050 thru 69-15546 (Sheet 2 of 4).



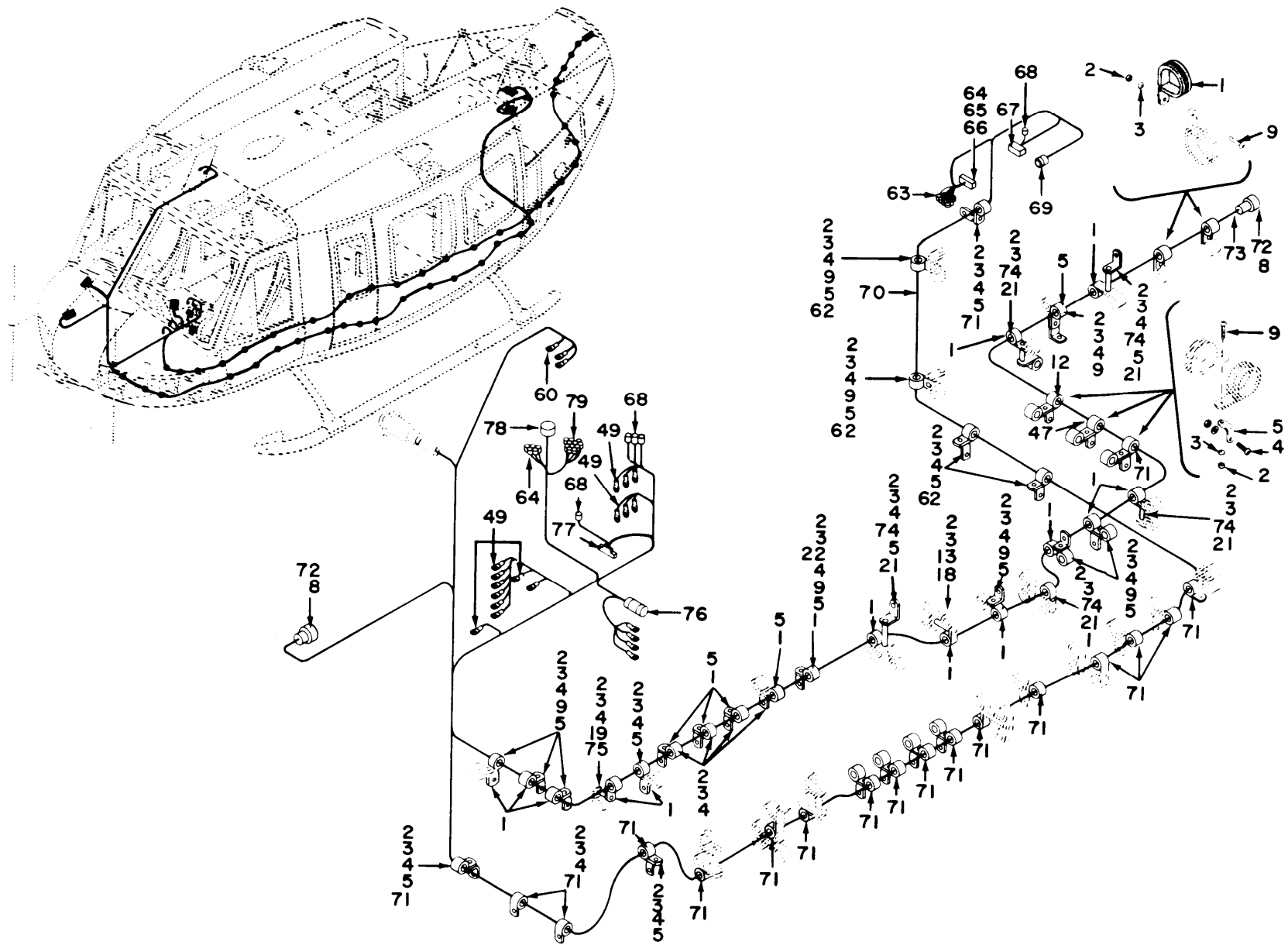
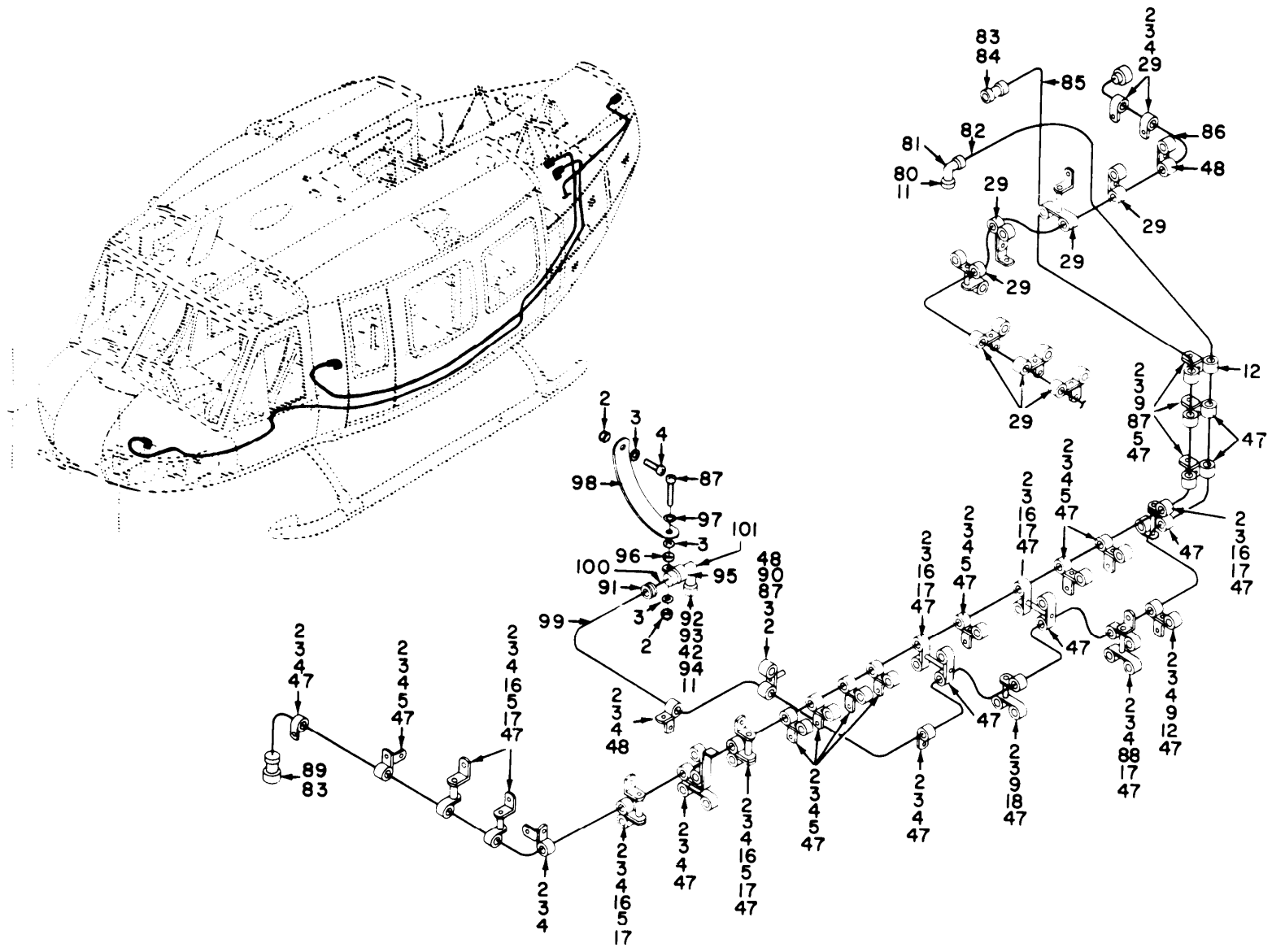

Figure 21. Communications Installation, Forward Section 68-15214 thru 68-15778, 68-16050 thru 69-15546 (Sheet 3 of 4).

EL3EW057

TM 11-1520-210-34P



TM 11-1520-210-34P

EL3EW058

Figure 21. Communications Installation, Forward Section 68-15214 thru 68-15778, 68-16050 thru 69-15546 (Sheet 4 of 4).

SECTION II		TM11-1520-210-34P				
(1)	(2)	(3)	(4)	(5)	(6)	
ITEM	SMR		PART			
NO	CODE	FSCM	NUMBER	DESCRIPTION AND USABLE ON CODE (UOC)	QTY	
				COMMUNICATIONS INSTALLATION FORWARD SECTION 68-15214 THROUGH 68-15778, 68-16050 THROUGH 69-15546		
				FIGURE 21		
1	PAOZZ	96906	MS21919WDG3	CLAMP, LOOP UOC: 5LY	46	
2	PAOZZ	96906	MS21042L3	NUT, SELF-LOCKING, EX UOC: 5LY	184	
3	PAOZZ	88044	AN960PD10L	WASHER, FLAT UOC: 5LY	188	
4	PAOZZ	96906	MS35207-263	SCREW, MACHINE UOC: 5LY	120	
5	PAOZZ	80070	20-032-1	BRACKET, ENGINE UOC: 5LY	86	
6	XBFFF	97499	205-075-450-37	CABLE ASSEMBLY UOC: 5LY	1	
7	PAFZZ	91836	KC59-125	CONNECTOR, PLUG, ELEC UOC: 5LY	2	
8	PAFZZ	49956	267-10006P11	INSULATION SLEEVING UOC: 5LY	4	
9	PAOZZ	96906	MS35207-264	SCREW, MACHINE UOC: 5LY	48	
10	PAFZZ	91836	KN59-97	CONNECTOR, PLUG, ELEC UOC: 5LY	2	
11	PAFZZ	13499	152-4204-00	TUBING INSULATION UOC: 5LY	4	
12	PAOZZ	96906	MS21919WDG6	CLAMP, LOOP UOC: 5LY	6	
13	PAOZZ	96906	MS35207-268	SCREW, MACHINE UOC: 5LY	3	
14	XBOZZ	80205	NAS43DD3-44	SPACER, SLEEVE UOC: 5LY	1	
15	PAFZZ	81349	UG27BU	ADAPTER, CONNECTOR UOC: 5LY	1	
16	PAOZZ	96906	MS35207-269	SCREW, MACHINE UOC: 5LY	6	
17	PAOZZ	13499	124-3003-101	SPACER, SLEEVE UOC: 5LY	7	
18	PAOZZ	18876	8022653	SPACER, SLEEVE UOC: 5LY	3	
19	PAOZZ	96906	MS35207-267	SCREW, MACHINE UOC: 5LY	3	
20	PAOZZ	80205	NAS43DD3-8	SPACER, SLEEVE UOC: 5LY	5	
21	PAOZZ	13499	124-3003-099	SPACER, SLEEVE UOC: 5LY	3	
22	PAOZZ	96906	MS35207-261	SCREW, MACHINE	2	

SECTION II		TM11-1520-210-34P				
(1)	(2)	(3)	(4)	(5)	(6)	
ITEM	SMR		PART			
NO	CODE	FSCM	NUMBER	DESCRIPTION AND USABLE ON CODE (UOC)		QTY
23	XBOZZ	97499	205-075-133-1	UOC:5LY ROCKET ASSEMBLY		1
24	PAFZZ	96906	MS25036-103	UOC:5LY TERMINAL,LUG		27
25	PAFZZ	96906	MS25036-103	UOC:5LY TERMINAL,LUG		8
26	PAFZZ	96906	MS25036-115	UOC:5LY TERMINAL,LUG		4
27	PAFZZ	96906	MS25036-108	UOC:5LY TERMINAL,LUG		1
28	PAFZZ	71468	CA045405-1050	UOC:5LY CONNECTOR,PLUG,ELEC		1
29	PAOZZ	96906	MS21919WDG5	UOC:5LY CLAMP,LOOP		11
30	PAFZZ	97499	120-063-1	UOC:5LY FERRULE,METALLIC SH		4
31	XBFFF	97499	205-175-951-5	UOC:5LY CABLE ASSEMBLY OR		1
31	XBFFF	97499	205-175-951-1	UOC:5LY CABLE ASSEMBLY		1
32	PAFZZ	96906	MS3126F12-10S	UOC:5LY CONNECTOR,PLUG,ELEC		1
33	PAOZZ	96906	MS21919DG4	UOC:5LY CLAMP,LOOP		5
34	XBFFF	97499	205-175-975-1	UOC:5LY CABLE ASSEMBLY 68-1 EFFECTIVITY 68- 15214 AND SUBSEQUENT		1
35	PAFZZ	89020	2006S	UOC:5LY SPLICE,CONDUCTOR		2
36	PAFZZ	13499	370-2141-000	UOC:5LY CONNECTOR,RECEPTACL		1
37	PAFZZ	92663	G272494-2	UOC:5LY FERRULE,ELECTRICAL		7
38	XBFFZ	97499	85T4-10-2	UOC:5LY INSULATION SLEEVE		4
39	XBZZ	97499	85T4-12-2	UOC:5LY INSULATION SLEEVING		40
40	PAFZZ	89020	T2011S	UOC:5LY SPLICE,CONDUCTOR		2
41	PAFZZ	96906	MS25181-2	UOC:5LY SPLICE,CONDUCTOR		11
42	PAFZZ	97499	85T4-12-1	UOC:5LY INSULATOR,TUBING		68
43	PAFZZ	96906	MS3126F16-26S	UOC:5LY CONNECTOR,PLUG,ELEC		1
44	PAFZZ	96906	MS25036-101	UOC:5LY TERMINAL,LUG		30
45	PAFZZ	96906	MS3126E20-39S	UOC:5LY CONNECTOR,PLUG,ELEC		1
46	PAOZZ	96906	MS35489-6	UOC:5LY GROMMET,NONMETALLIC		1

SECTION II					
(1)	(2)	(3)	TM11-1520-210-34P	(5)	(6)
ITEM	SMR		(4)		
NO	CODE	FSCM	PART	DESCRIPTION AND USABLE ON CODE (UOC)	QTY
			NUMBER		
47	PAOZZ	96906	MS21919WDG7	CLAMP, LOOP UOC: 5LY	27
48	PAOZZ	96906	MS21919WDG13	CLAMP, LOOP UOC: 5LY	17
49	PAFZZ	96906	MS25036-101	TERMINAL, LUG UOC: 5LY	17
50	PAFZZ	91662	05-0420-02	SOCKET, PLUG-IN ELEC UOC: 5LY	1
51	PAFZZ	96906	MS25181-1	SPLICE, CONDUCTOR UOC: 5LY	5
52	PAFZZ	96906	MS3106A22-14SC	CONNECTOR, PLUG, ELEC UOC: 5LY	1
53	PAFZZ	96906	MS3057-12A	ADAPTER, CABLE CLAMP UOC: 5LY	1
54	PAFZZ	95238	1406H90	SHIELD, ELECTRICAL C UOC: 5LY	1
55	PAFZZ	95238	1406-55SQ	CONNECTOR, PLUG, ELEC UOC: 5LY	1
56	PAFZZ	98410	BB537-08	TERMINAL, LUG UOC: 5LY	1
57	PAFZZ	96906	MS25036-56	TERMINAL, LUG UOC: 5LY	1
58	PAFZZ	98410	A521-08	TERMINAL, LUG UOC: 5LY	2
59	PAFZZ	96906	MS25036-112	TERMINAL, LUG UOC: 5LY	1
60	PAFZZ	98410	A521-08	TERMINAL, LUG UOC: 5LY	4
61	PAFZZ	97499	85T4-10-1	INSULATION SLEEVING UOC: 5LY	4
62	PAOZZ	96906	MS21919WDG10	CLAMP, LOOP UOC: 5LY	4
63	PAOZZ	09922	YSM6C	SPLICE, CONDUCTOR UOC: 5LY	14
64	PAFZZ	71468	DPJM59C10-34SA	CONNECTOR BODY, RECE UOC: 5LY	1
65	PAFZZ	71468	031-0906-000	CONTACT, ELECTRICAL UOC: 5LY	49
66	PAFZZ	71468	249-1173-001	CONTACT, ELECTRICAL UOC: 5LY	10
67	PAFZZ	02660	0N0-89560-15	CONNECTOR, RECEPTACL EFFECTIVITY 67- 17778 AND SUBSEQUENT UOC: 5LY	1
68	PAFZZ	09922	YSM10	SPLICE, CONDUCTOR UOC: 5LY	3
69	PAFZZ	96906	MS2466R12B12SN	CONNECTOR, PLUG, ELEC UOC: 5LY	1
70	XBFFF	97499	205-175-484-3	CABLE ASSEMBLY 68-1 EFFECTIVITY 68- 16050 AND SUBSEQUENT UOC: 5LY	1
71	PAOZZ	96906	MS25281-F7	CLAMP, LOOP UOC: 5LY	6

SECTION II						
(1)	(2)	(3)	TM11-1520-210-34P	(4)	(5)	(6)
ITEM	SMR		PART			
NO	CODE	FSCM	NUMBER		DESCRIPTION AND USABLE ON CODE (UOC)	QTY
72	PAFZZ	91836	KC59-127		CONNECTOR, PLUG, ELEC UOC: 5LY	2
73	XBFFF	97499	205-075-467-1		CABLE ASSEMBLY 64-1 EFFECTIVITY 64- 13492 AND SUBSEQUENT UOC: 5LZ	1
74	XBOZZ	24446	N80P16018C6		SCREW, MACHINE UOC: 5LY	1
75	PAFZZ	80205	NAS43004-24A		SPACER, SLEEVE UOC: 5LY	1
76	PAFZZ	81349	M5757-8-002		RELAY, ELECTROMAGNET UOC: 5LY	1
77	XBFFZ	97499	85T4-9-1		INSULATION SLEEVING UOC: 5LY	1
78	PAFZZ	96906	MS24266R22B55SN		CONNECTOR, PLUG, ELEC UOC: 5LY	1
79	PAFZZ	97499	30-010-1		SPLICE, CONDUCTOR UOC: 5LY	11
80	PAFZZ	91836	KU59-36		CONNECTOR, PLUG, ELEC UOC: 5LY	1
81	PAFZZ	06324	G60915		ELBOW UOC: 5LY	1
82	XBFFZ	97499	205-075-450-31		CABLE ASSEMBLY UOC: 5LY	1
83	XBFFZ	97499	130-005-9-2		INSULATION SLEEVING UOC: 5LY	2
84	PAFZZ	81349	M39012/01-0005		CONNECTOR, PLUG, ELEC UOC: 5LY	1
85	XBFFF	97499	205-175-485-9		CABLE ASSEMBLY 68-1 EFFECTIVITY 68- 16050 AND SUBSEQUENT UOC: 5LY	1
86	XBFFF	97499	205-175-494-1		CABLE ASSEMBLY UOC: 5LY	1
87	PAOZZ	96906	MS35207-265		SCREW, MACHINE UOC: 5LY	4
88	XBOZZ	96906	MS35207-207		SCREW, MACHINE UOC: 5LY	4
89	PAFZZ	91836	KD59-108		CONNECTOR, PLUG, ELEC UOC: 5LY	1
90	PAOZZ	18876	8168041		SPACER, SLEEVE UOC: 5LY	1
91	PAOZZ	96906	MS35489-17		GROMMET, NONMETALLIC UOC: 5LY	1
92	PAFZZ	77820	PT05A10-6S		CONNECTOR, PLUG, ELEC UOC: 5LY	1
93	PAFZZ	81349	M23053/5-108-0		INSULATION SLEEVING UOC: 5LY	1
94	XBFFZ	97499	85T4-8-2		TUBE, INSULATION UOC: 5LY	2
95	PAOZZ	88044	AN742D7		CLAMP, LOOP UOC: 5LY	1
96	PAOZZ	96906	MS35650-305		NUT, PLAIN, HEXAGON UOC: 5LY	1

SECTION II					
(1)	(2)	(3)	TM11-1520-210-34P	(4)	(6)
ITEM	SMR		PART		
NO	CODE	FSCM	NUMBER	DESCRIPTION AND USABLE ON CODE (UOC)	QTY
97	PAOZZ	96906	MS35335-32	WASHER, LOCK UOC: 5LY	1
98	PAFZZ	97499	120-050-12	JUMPER UOC: 5LY	1
99	XBFFF	97499	205-075-466-5	CABLE ASSEMBLY 64-1 EFFECTIVITY 64- 13492 AND SUBSEQUENT UOC: 5LY	1
100	XBFFF	97499	205-175-485-7	CABLE ASSEMBLY 67-1 EFFECTIVITY 67- 17777 THRU 68-15778 UOC: 5LY	1
101	PAFZZ	71468	DEMF9SC37A134	CONNECTOR, RECEPTACL UOC: 5LY	1

END OF FIGURE

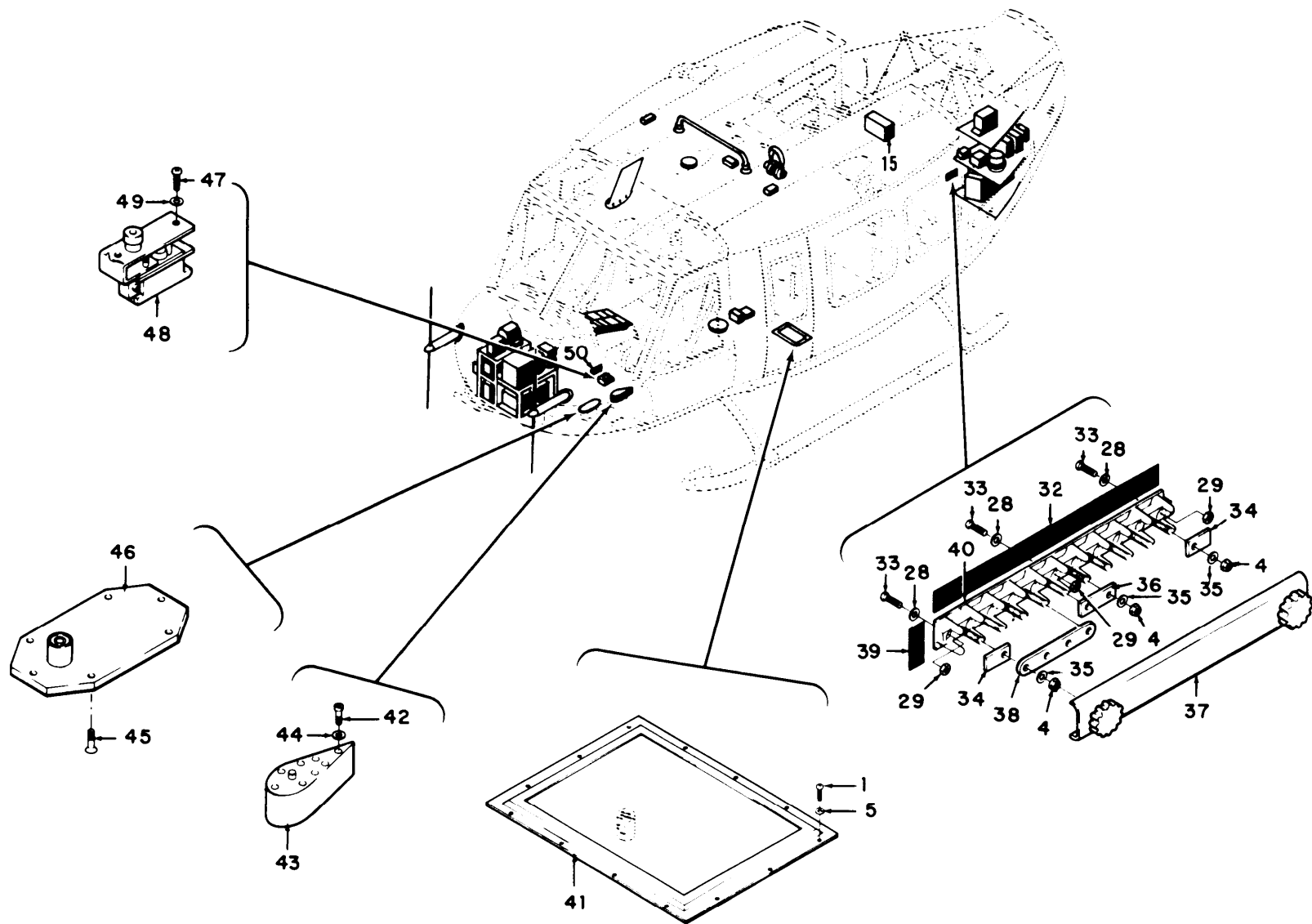

TM 11-1520-210-34P

EL3EW059

Figure 22. Communications installation, Forward Section 66-15214 thru 70-15932 (Sheet 1 of 3).



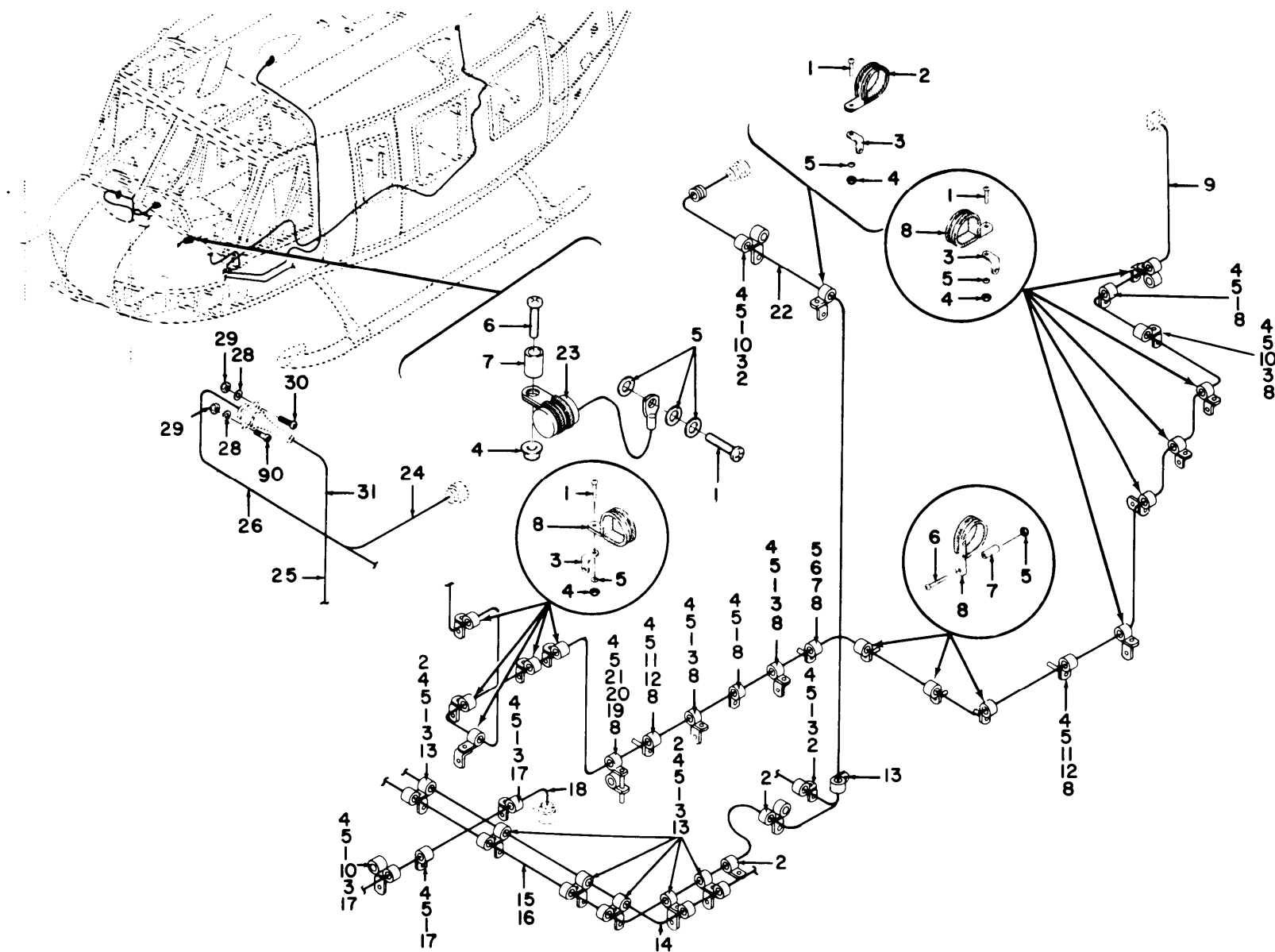

TM 11-1520-210-34P

EL3EW060

Figure 22. Communications Installation, Forward Section 66-15214 thru 70-15932 (Sheet 2 of 3).

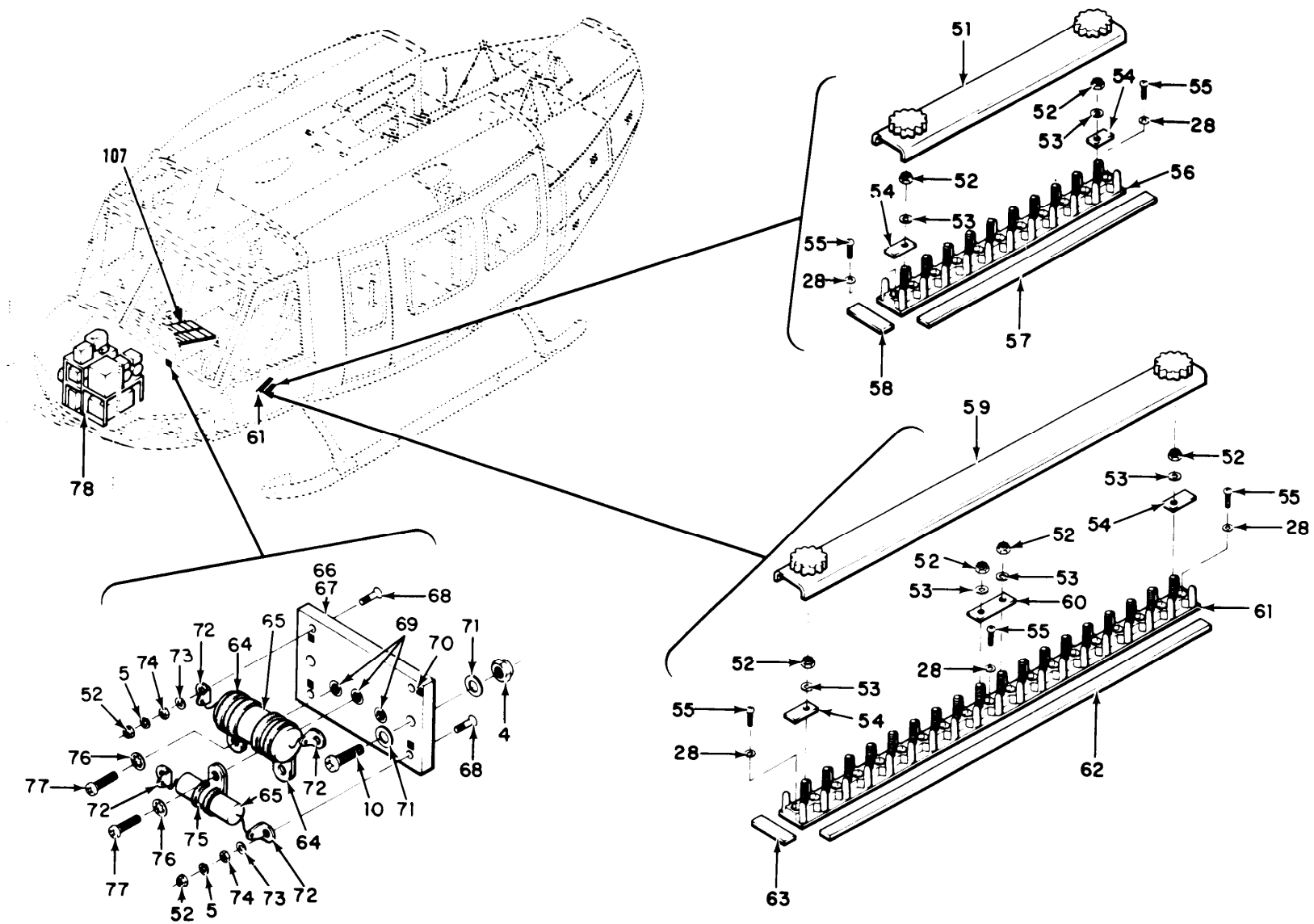

TM 11-1520-210-34P

EL3EW061

Figure 22. Communications Installation, Forward Section 66-15214 thru 70-15932 (Sheet 3 of 3).

SECTION II			TM11-1520-210-34P	C01	
(1)	(2)	(3)	(4)	(5)	(6)
ITEM	SMR		PART		
NO	CODE	FSCM	NUMBER	DESCRIPTION AND USABLE ON CODE (UOC)	QTY
GROUP 02 COMMUNICATION					
INSTALLATION, FORWARD					
SECTION 66-15214					
THROUGH 70-15932					
FIGURE 22					
1	PAOZZ	96906	MS35207-263	SCREW, MACHINE UOC:5LY	61
2	PAOZZ	96906	MS21919WDG6	CLAMP, LOOP UOC:5LY	9
3	PAOZZ	80070	20-032-1	BRACKET, ANGLE UOC:5LY	24
4	PAOZZ	96906	MS21042L3	NUT, SELF-LOCKING, EX UOC:5LY	66
5	PAOZZ	88044	AN960PD10L	WASHER, FLAT UOC:5LY	77
6	PAOZZ	96906	MS35207-265	SCREW, MACHINE UOC:5LY	5
7	PAOZZ	18876	8168041	SPACER, SLEEVE UOC:5LY	5
8	PAOZZ	96906	MS21919WDG7	CLAMP, LOOP UOC:5LY	22
9	XBFFF	97499	205-175-462-5	CABLE ASSEMBLY 68-1 EFFECTIVITY 68- 16073 AND SUBSEQUENT UOC:5LY	1
9	XBFFF	97499	205-175-462-1	CABLE ASSEMBLY EFFECTIVITY 68- 15325 THRU 15778,16050 THRU 16072 UOC:5LY	1
10	PAOZZ	96906	MS35207-264	SCREW, MACHINE UOC:5LY	5
11	PAOZZ	96906	MS35207-267	SCREW, MACHINE UOC:5LY	2
12	PAOZZ	18876	8169148	SPACER, SLEEVE UOC:5LY	2
13	PAOZZ	96906	MS21919WDG16	CLAMP, LOOP UOC:5LY	7
14	XBFFF	97499	205-175-457-19	CABLE ASSEMBLY UOC:5LY	1
15	XBFFF	97499	204-175-458-35	CABLE ASSEMBLY UOC:5LY	1
16	XBFFF	97499	204-175-458-37	CABLE ASSEMBLY UOC:5LY	1
17	PAOZZ	96906	MS21919WDG3	CLAMP, LOOP UOC:5LY	3
18	XBFFF	97499	204-075-459-17	CABLE ASSEMBLY UOC:5LY	1
19	PAOZZ	18876	8022653	SPACER, SLEEVE UOC:5LY	1
20	PAOZZ	13499	124-3003-103	SPACER, SLEEVE UOC:5LY	1

SECTION II				C01	
(1)	(2)	(3)	TM11-1520-210-34P	(4)	(6)
ITEM	SMR		PART		
NO	CODE	FSCM	NUMBER	DESCRIPTION AND USABLE ON CODE (UOC)	QTY
21	PAOZZ	96906	MS35207-270	SCREW,MACHINE UOC:5LY	1
22	XDFZZ	13499	522-4611-001	RADIO FREQUENCY TRA UOC:5LY	1
23	PAOZZ	96906	MS21919WDG20	CLAMP,LOOP UOC:5LY	1
24	XBFFF	97499	205-175-453-3	CABLE ASSEMBLY UOC:5LY	1
25	XBFFF	97499	205-175-453-1	CABLE ASSEMBLY UOC:5LY	1
26	XBFFF	97499	204-075-458-9	CABLE ASSEMBLY UOC:5LY	1
27	PAOZZ	96906	MS35265-14	SCREW,MACHINE UOC:5LY	1
28	PAOZZ	88044	AN960PD4L	WASHER, FLAT UOC:5LY	13
29	PAFZZ	96906	MS21042-04	NUT, SELF-LOCKING, EX UOC:5LY	7
30	PAOZZ	96906	MS35206-214	SCREW,MACHINE UOC:5LY	3
31	XBFFF	97499	205-175-460-1	CABLE ASSEMBLY UOC:5LY	1
32	XBFFZ	97499	130-001-3-10	TAPE, IDENTIFICATION UOC:5LY	1
33	PAOZZ	96906	MS35206-219	SCREW,MACHINE UOC:5LY	3
34	PAFZZ	96906	MS25227-4A	INSULATOR, PLATE UOC:5LY	2
35	PAFZZ	96906	MS45901-4	WASHER, FLAT UOC:5LY	10
36	PAFZZ	96906	MS25227-3A	INSULATOR, PLATE UOC:5LY	1
37	PAFZZ	96906	MS18029-2S10	COVER, TERMINAL BOAR UOC:5LY	1
38	PAFZZ	96906	MS25226-4-16	BUS, CONDUCTOR UOC:5LY	1
39	XBFFZ	97499	130-001-1-44	TAPE, IDENTIFICATION UOC:5LY	1
40	PAFZZ	96906	MS27212-2-16	TERMINAL BOARD UOC:5LY	1
* 41	PAOZZ	97499	205-075-325-1	ANTENNA ASSEMBLY,AD THIS PART/ ASSEMBLY IS REMOVED FROM THE AIRCRAFT SUBSEQUENT TOTHE INSTALLATION OF THE FOLLOWING: MWO 55-1520-50-17. REFER TO SUPPLEMENT 2 TO THIS TM FOR THE NEW CONFIGURATION UOC:5LY	1
42	PAOZZ	96906	MS35207-260	SCREW,MACHINE UOC:5LY	8
43	PAOZZ	80058	AT-640A/ARN	ANTENNA AT640ARN UOC:5LY	1

SECTION II		TM11-1520-210-34P		C01	
(1)	(2)	(3)	(4)	(5)	(6)
ITEM	SMR		PART		
NO	CODE	FSCM	NUMBER	DESCRIPTION AND USABLE ON CODE (UOC)	QTY
44	PAOZZ	66503	188138	WASHER, LOCK UOC: 5LY	8
45	PAOZZ	96906	MS24693S27	SCREW, MACHINE UOC: 5LY	6
46	PAOHH	80058	AT-884/APX-44	ANTENNA UOC: 5LY	1
47	PAOZZ	96906	MS35207-227	SCREW, MACHINE UOC: 5LY	4
48	PAFZZ	81349	M8805-55-002	SWITCH, PUSH UOC: 5LY	1
49	PAOZZ	96906	MS35333-37	WASHER, LOCK UOC: 5LY	4
50	XBOZZ	97499	204-075-342-37	MARKER, IDENTIFICATI UOC: 5LY	2
51	PAOZZ	96906	MS18029-11S20	COVER, TERMINAL BOAR UOC: 5LY	1
52	PAOZZ	96906	MS21042L06	NUT, SELF-LOCKING, EX UOC: 5LY	40
53	PAOZZ	88044	AN961-6	WASHER, FLAT UOC: 5LY	36
54	PAFZZ	96906	MS25227-1A	INSULATOR, PLATE UOC: 5LY	4
55	PAOZZ	96906	MS35206-215	SCREW, MACHINE UOC: 5LY	6
56	PAFZZ	96906	MS27212-1-20	TERMINAL BOARD UOC: 5LY	1
57	XBFZZ	97499	130-001-2-10	TAPE, TERMINAL BLOCK UOC: 5LY	1
58	XBFZZ	97499	130-001-1-63	TAPE, TERMINAL BLOCK UOC: 5LY	1
59	XDOZZ	96906	MS18029-1S18	COVER, TERMINAL BOAR UOC: 5LY	2
60	PAFZZ	96906	MS25227-2A	INSULATOR, PLATE UOC: 5LY	1
61	PAOZZ	96906	MS27212-1-20	TERMINAL BOARD UOC: 5LY	3
62	XBFZZ	97499	130-001-2-18	TAPE, IDENTIFICATION UOC: 5LY	1
63	XBFZZ	97499	130-001-1-62	TAPE, IDENTIFICATION UOC: 5LY	1
64	PAOZZ	96906	MS25281F14	CLAMP, LOOP UOC: 5LY	2
65	XDFZZ	56289	39D2500	CAPACITOR, FIXED UOC: 5LY	2
65A	PAFZZ	56289	39D250	CAPACITOR, FIXED, ELE UOC: 5LY	2
66	PAFFF	97499	204-075-850-1	BOARD ASSEMBLY UOC: 5LY	1
67	XBFZZ	97499	204-075-850-3	BOARD, CAPACITOR UOC: 5LY	1
68	PAOZZ	96906	MS51957-32	SCREW, MACHINE UOC: 5LY	4

SECTION II			TM11-1520-210-34P	C01	
(1)	(2)	(3)	(4)	(5)	(6)
ITEM	SMR		PART		
NO	CODE	FSCM	NUMBER	DESCRIPTION AND USABLE ON CODE (UOC)	QTY
69	PAOZZ	94222	72-1-832-13	INSERT, SCREW THREAD UOC: 5LY	3
70	XBFZZ	97499	130-001-2	TAPE, IDENTIFICATION UOC: 5LY	1
71	PAOZZ	88044	AN960-6L	WASHER, FLAT UOC: 5LY	4
72	PAFZZ	96906	MS0035431-4	TERMINAL, LUG UOC: 5LY	4
73	PAOZZ	96906	MS35333-105	WASHER, LOCK UOC: 5LY	4
74	PAOZZ	96906	MS35649-265	NUT, PLAIN, HEXAGON UOC: 5LY	4
75	PAFZZ	96906	MS25281F10	CLAMP, LOOP UOC: 5LY	1
76	PAOZZ	96906	MS35333-38	WASHER, LOCK UOC: 5LY	3
77	PAOZZ	96906	MS35206-243	SCREW, MACHINE UOC: 5LY	3
END OF FIGURE					

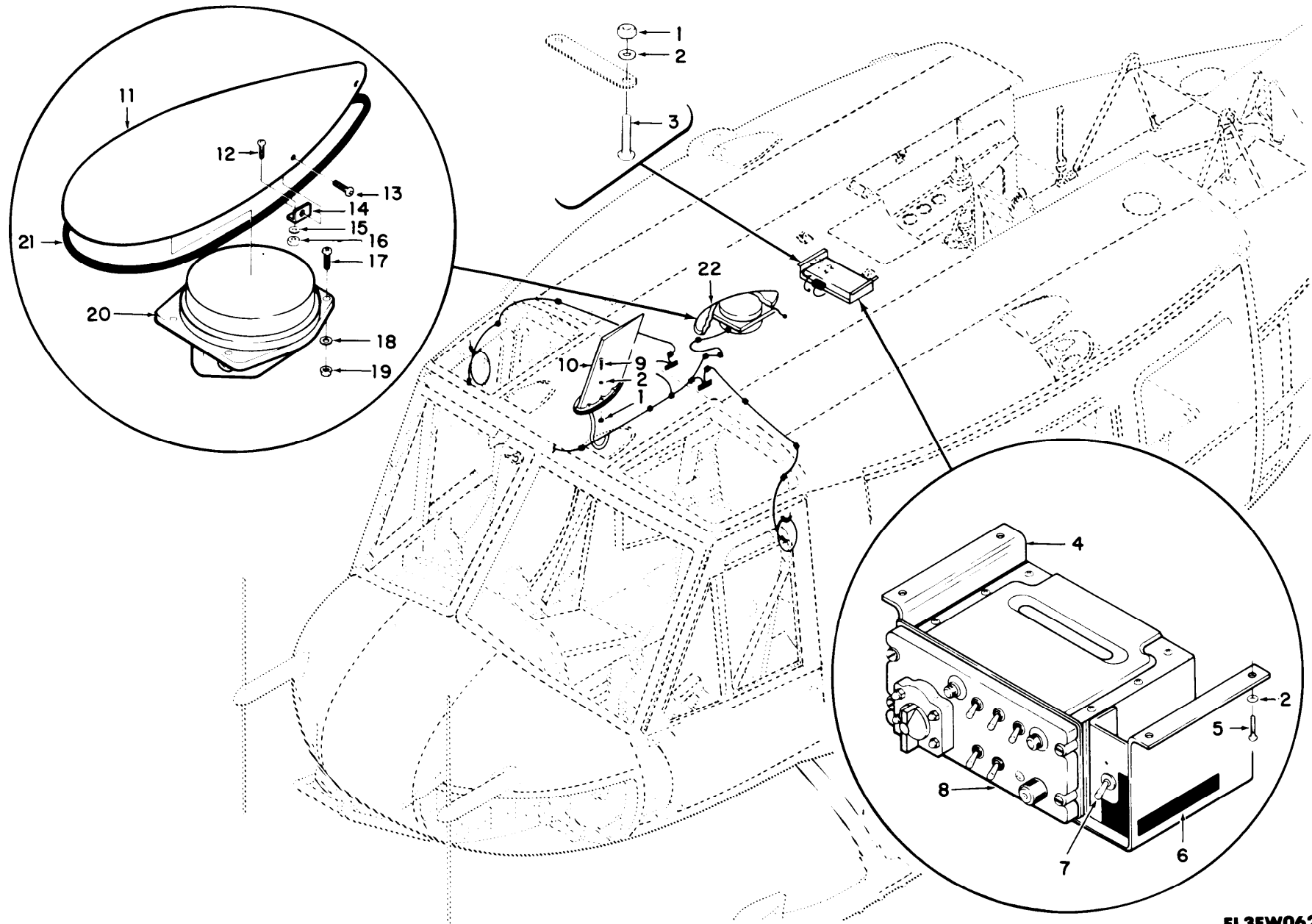

Figure 23. Communications Installation, Forward Section 62-12372, 63-8739 thru 63-13002, 64-13492 thru 64-13901 (Sheet 1 of 2).

EL3EW062





SECTION II				C01	
(1)	(2)	(3)	TM11-1520-210-34P	(4)	(6)
ITEM	SMR		PART		
NO	CODE	FSCM	NUMBER	DESCRIPTION AND USABLE ON CODE (UOC)	QTY
				GROUP 02 COMMUNICATIONS INSTALLATION, FORWARD SECTION 62-12372, 63-8739 THROUGH 63-13002, 64-13492 THROUGH 64-13901	
				FIGURE 23	
1	PAOZZ	96906	MS21042L3	NUT, SELF-LOCKING, EX UOC: 5LZ	29
2	PAOZZ	88044	AN960PD10L	WASHER, FLAT UOC: 5LZ	41
3	PAOZZ	96906	MS35207-263	SCREW, MACHINE UOC: 5LZ	26
4	XBOZZ	97499	205-075-331-1	PANEL SUPPORT UOC: 5LZ	1
5	PAOZZ	96906	MS35207-261	SCREW, MACHINE UOC: 5LZ	9
6	XBOZZ	97499	204-075-342-13	DECAL OR UOC: 5LZ	1
6	XBOZZ	97499	204-075-369-173	DECAL UOC: 5LZ	1
7	PAFZZ	96906	MS35058-31	SWITCH, TOGGLE UOC: 5LZ	1
* 8	PAODD	80058	C-1611/AIC	CONTROL, INTERCOMMUN THIS PART/ ASSEMBLY IS REMOVED FROM THE AIRCRAFT SUBSEQUENT TO THE INSTALLATION OF THE FOLLOWING: MWO 55-1520-50-22. REFER TO SUPPLEMENT 2 TO THIS TM FOR THE NEW CONFIGURATION UOC: 5LZ	1
8	XBOHH	94033	GD1227	PANEL, SIGNAL DISTRI EFFECTIVITY 62- 12351 THRU 62-12372 UOC: 5LZ	1
9	XBOZZ	24446	N80P16018C6	SCREW, MACHINE UOC: 5LZ	6
10	PDOZZ	80058	AT-1108/ARC	ANTENNA UOC: 5LZ	1
11	XBOZZ	97499	205-075-329-3	COVER UOC: 5LZ	1
12	PAOZZ	96906	MS35206-234	SCREW, MACHINE UOC: 5LZ	6
13	PAOZZ	96906	MS35206-227	SCREW, MACHINE UOC: 5LZ	6
14	XBOZZ	00781	19039	BRACKET ASSEMBLY UOC: 5LZ	6
15	PAOZZ	88044	AN960B6	WASHER, FLAT UOC: 5LZ	6
16	PAOZZ	96906	MS21042L06	NUT, SELF-LOCKING, EX UOC: 5LZ	32

SECTION II			TM11-1520-210-34P	C01	
(1)	(2)	(3)	(4)	(5)	(6)
ITEM	SMR		PART		
NO	CODE	FSCM	NUMBER	DESCRIPTION AND USABLE ON CODE (UOC)	QTY
17	PAOZZ	96906	MS35206-249	SCREW, MACHINE UOC: 5LZ	4
18	PAOZZ	88044	AN960PD8L	WASHER, FLAT UOC: 5LZ	4
19	PAOZZ	96906	MS21042L08	NUT, SELF-LOCKING, EX UOC: 5LZ	4
20	PAODD	80058	AT-780/ARN-59	ANTENNA UOC: 5LZ	1
21	PAOZZ	83961	18744	GASKET UOC: 5LZ	1
22	PAOZZ	97499	205-075-329-1	COVER LOOP ANTENNA UOC: 5LZ	1
23	XDOZZ	96906	MS21919DG4	CLAMP, LOOP UOC: 5LZ	10
24	PAFZZ	00781	17985	CABLE ASSY UOC: 5LZ	1
25	PAOZZ	96906	MS21919WDG6	CLAMP, LOOP UOC: 5LZ	6
26	PAOZZ	88044	AN743-12	BRACKET, ANGLE UOC: 5LZ	9
27	XBFFF	97499	204-075-464-5	CABLE ASSEMBLY UOC: 5LZ	2
28	PAOZZ	97499	70-005-1	HOOK STOWAGE UOC: 5LZ	2
29	XDFZZ	80058	U-94A/U	CONNECTOR-SWITCH AS UOC: 5LZ	1
30	PAOZZ	81349	H-157A/AIC	HEADSET-MICROPHONE UOC: 5LZ	1
31	PAOZZ	88044	AN227-22BM8	STUD, SNAP FASTENER UOC: 5LZ	2
32	PAOZZ	88044	AN960PD4L	WASHER, FLAT UOC: 5LZ	6
33	PAOZZ	96906	MS35206-214	SCREW, MACHINE UOC: 5LZ	6
34	PAFZZ	96906	MS25123-1-6	TERMINAL BOARD UOC: 5LZ	1
35	XBFZZ	97499	130-001-2-6	TAPE, TERMINAL BLOCK UOC: 5LZ	1
36	PAFZZ	96906	MS25227-1A	INSULATOR, PLATE UOC: 5LZ	6
37	PAOZZ	88044	AN961-6	WASHER, FLAT UOC: 5LZ	16
38	PAOZZ	96906	MS21042-04	NUT, SELF-LOCKING, EX UOC: 5LZ	6
39	XBFZZ	97499	130-001-1-33	MARKER, IDENTIFICATI UOC: 5LZ	1
40	PAFZZ	96906	MS25036-145	TERMINAL, LUG UOC: 5LZ	5
41	PAFZZ	96906	MS25036-101	TERMINAL, LUG UOC: 5LZ	2
42	XBFFF	97499	204-075-455-11	CABLE ASSEMBLY UOC: 5LZ	2

SECTION II			TM11-1520-210-34P	C01	
(1)	(2)	(3)	(4)	(5)	(6)
ITEM	SMR		PART		
NO	CODE	FSCM	NUMBER	DESCRIPTION AND USABLE ON CODE (UOC)	QTY
43	PAFZZ	81349	U92A4	JACK, TELEPHONE UOC: 5LZ	2
44	XDFZZ	97499	85T4-11-3	INSULATION SLEEVING UOC: 5LZ	1
45	XBFZZ	97499	31-034-2-5	MARKER, IDENTIFICATI UOC: 5LZ	1
46	XDFZZ	96906	MS25123-1-5	TERMINAL BOARD UOC: 5LZ	2
47	XBFZZ	97499	130-001-1-22	TAPE, TERMINAL BLOCK UOC: 5LZ	1
48	PAFZZ	96906	MS25036-4	TERMINAL, LUG UOC: 5LZ	4
49	XBFZZ	97499	130-001-1-23	TAPE, TERMINAL BLOCK UOC: 5LZ	1
50	PAOZZ	96906	MS21919WDG3	CLAMP, LOOP UOC: 5LZ	1

END OF FIGURE

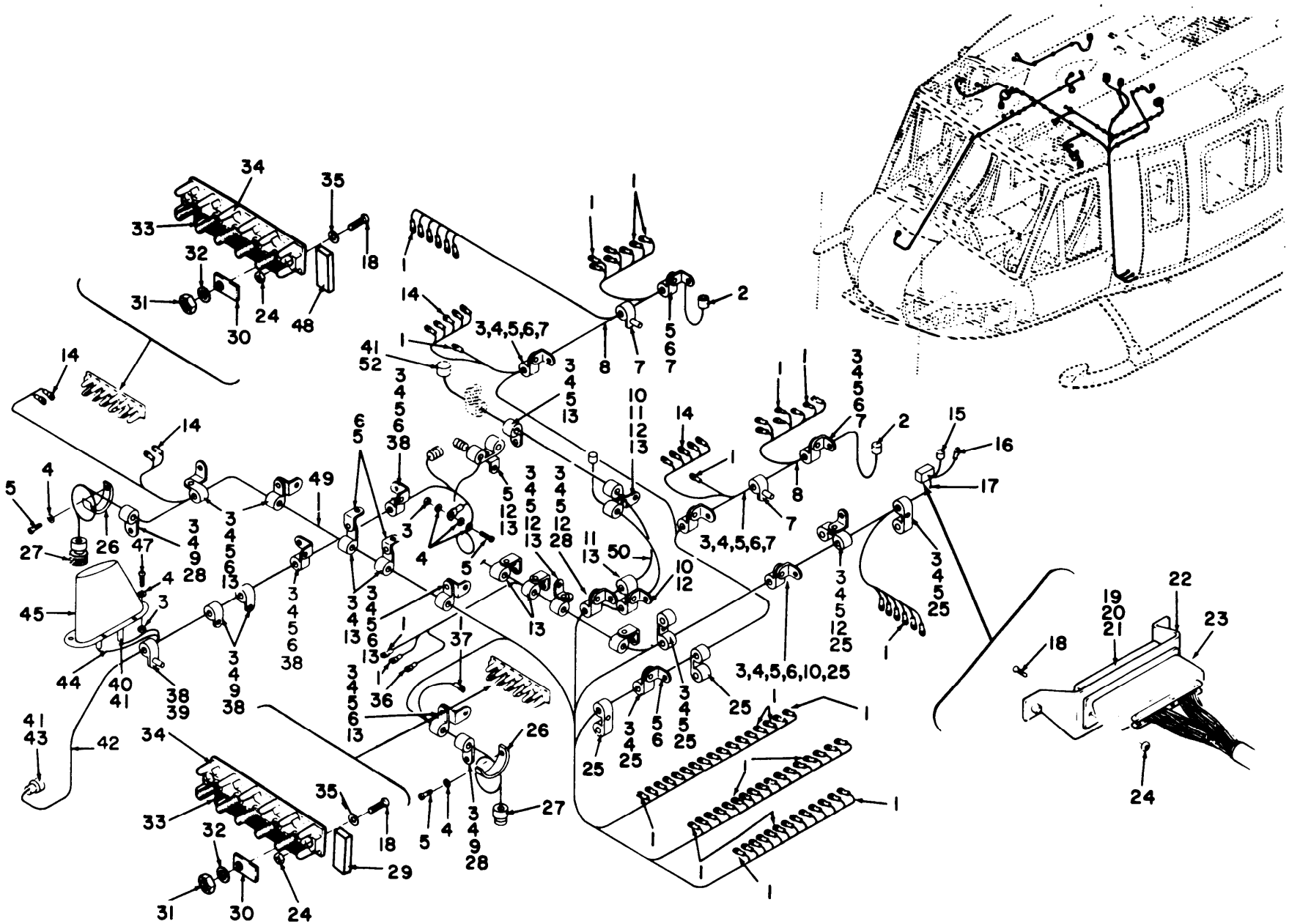

TM 11-1520-210-34P

Figure 24. Communications Installation, Forward Section 65-9565 thru 65-12895 (Sheet 1 of 3).

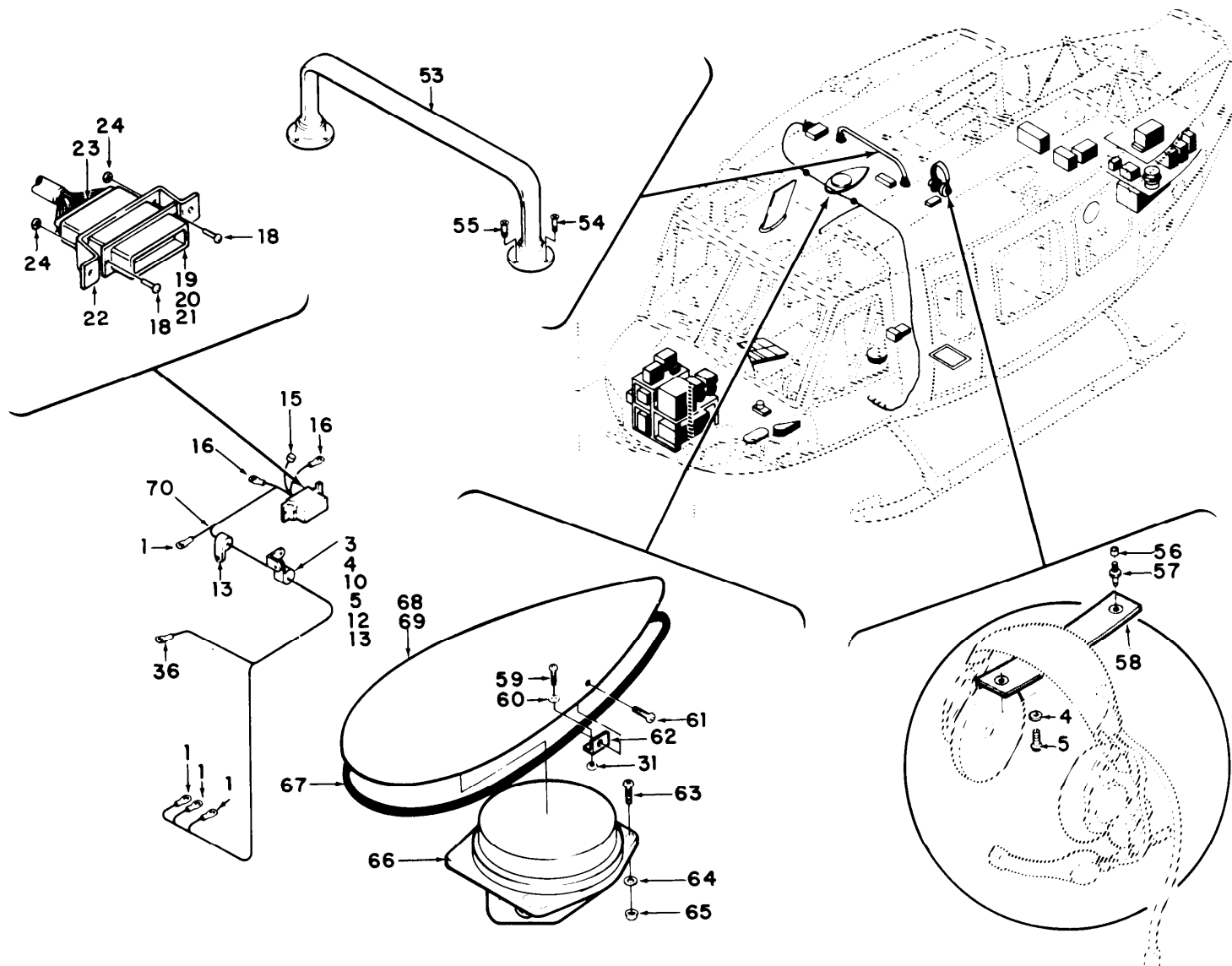

TM 11-1520-210-34P

EL3EW065

Figure 24. Communications Installation, Forward Section 65-9565 thru 65-12895 (Sheet 2 of 3).

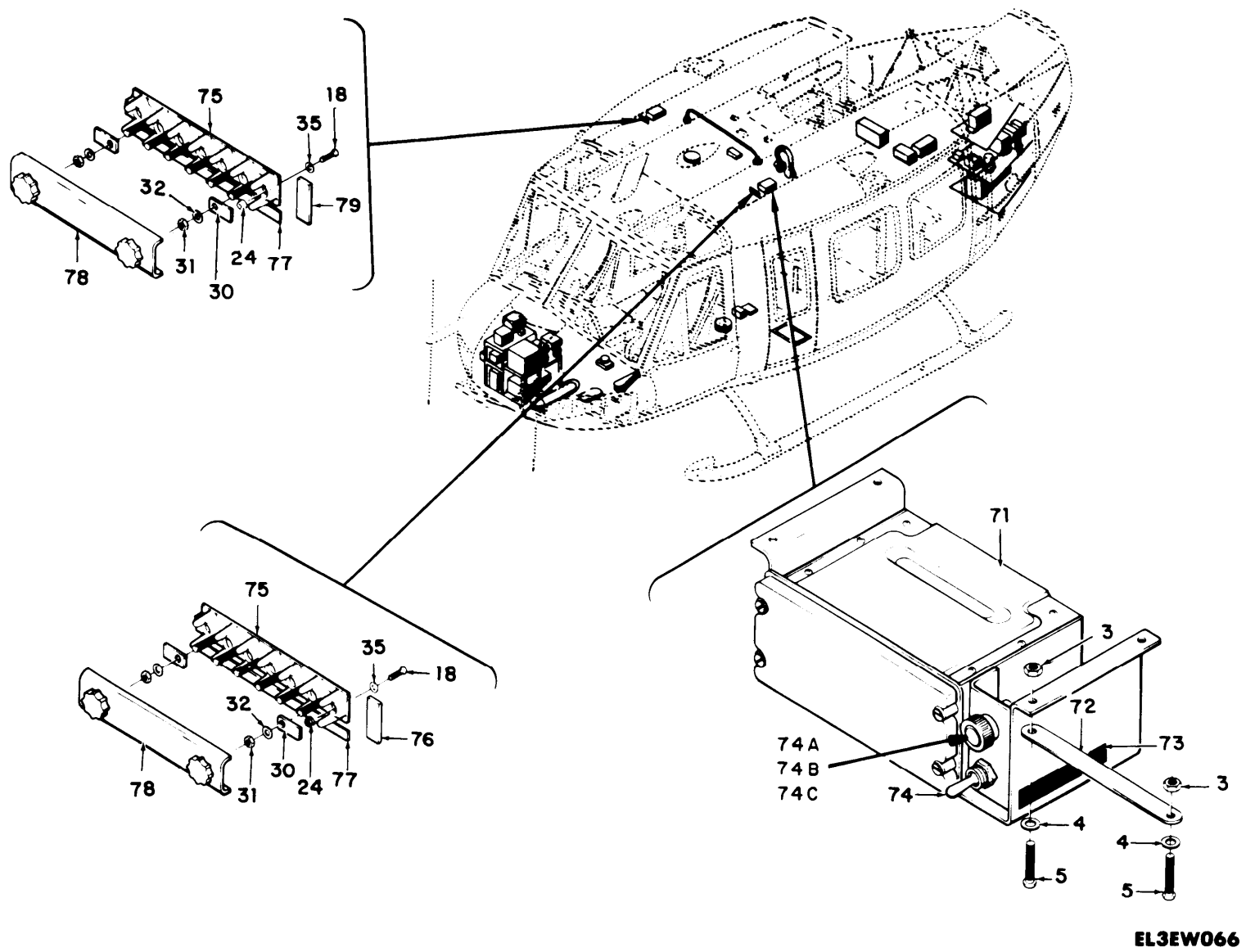

Figure 24. Communications Installation, Forward Section 65-9565 thru 65-12895 (Sheet 3 of 3).

SECTION II		TM11-1520-210-34P			
(1)	(2)	(3)	(4)	(5)	(6)
ITEM	SMR		PART		
NO	CODE	FSCM	NUMBER	DESCRIPTION AND USABLE ON CODE (UOC)	QTY
				COMMUNICATIONS INSTALLATION, FORWARD SECTION 65-9565 THROUGH 65-12895	
				FIGURE 24	
1	PAFZZ	96906	MS25036-101	TERMINAL, LUG UOC: 5LY, 5LZ	77
2	PAFZZ	80058	U-94A/U	CONNECTOR, PLUG, ELEC UOC: 5LY, 5LZ	1
3	PAOZZ	96906	MS21042L3	NUT, SELF-LOCKING, EX UOC: 5LY, 5LZ	53
4	PAFZZ	88044	AN960PD10L	WASHER, FLAT UOC: 5LY, 5LZ	59
5	PAOZZ	96906	MS35207-263	SCREW, MACHINE UOC: 5LY, 5LZ	44
6	PAOZZ	88044	AN743-12	BRACKET, ANGLE UOC: 5LY, 5LZ	14
7	PAOZZ	96906	MS21919DG4	CLAMP, LOOP UOC: 5LY, 5LZ	7
8	XBFFF	97499	204-075-455-11	CABLE ASSEMBLY UOC: 5LY, 5LZ	2
9	PAOZZ	96906	MS35207-262	SCREW, MACHINE UOC: 5LY, 5LZ	5
10	PAOZZ	96906	MS35207-261	SCREW, MACHINE UOC: 5LY, 5LZ	4
11	PAOZZ	96906	MS35207-264	SCREW, MACHINE UOC: 5LY, 5LZ	2
12	PAFZZ	80070	20-032-1	BRACKET, ENGINE UOC: 5LY, 5LZ	7
13	PAOZZ	96906	MS21919WDG3	CLAMP, LOOP UOC: 5LY, 5LZ	14
14	PAFZZ	96906	MS25036-145	TERMINAL, LUG UOC: 5LY, 5LZ	9
15	PAFZZ	09922	CYW10	CAP, ELECTRICAL UOC: 5LY, 5LZ	2
16	PAFZZ	96906	MS25036-103	TERMINAL, LUG UOC: 5LY, 5LZ	2
17	XBFFF	97499	205-075-473-1	CABLE ASSEMBLY UOC: 5LY, 5LZ	1
18	PAOZZ	96906	MS35206-214	SCREW, MACHINE UOC: 5LY, 5LZ	21
19	PAFZZ	81349	M24308/1-4	CONNECTOR, RECEPTACL UOC: 5LY, 5LZ	2
20	PAFZZ	92663	G272494-2	FERRULE, ELECTRICAL UOC: 5LY, 5LZ	2
21	XBFZZ	80070	85T4-14-1	INSULATION SLEEVING UOC: 5LY, 5LZ	50
22	PAFZZ	97499	206-075-063-1	PLATE, RETAINING, ELE UOC: 5LY, 5LZ	2

SECTION II		TM11-1520-210-34P			
(1)	(2)	(3)	(4)	(5)	(6)
ITEM	SMR		PART		
NO	CODE	FSCM	NUMBER	DESCRIPTION AND USABLE ON CODE (UOC)	QTY
23	PAFZZ	71468	DCJS19678-3	SHIELD,ELECTRICAL C UOC:5LY,5LZ	2
24	PAFZZ	96906	MS21042-04	NUT,SELF-LOCKING,EX UOC:5LY,5LZ	12
25	PAOZZ	96906	MS21919WDG9	CLAMP,LOOP UOC:5LY,5LZ	7
26	PAOZZ	97499	70-005-1	HOOK STOWAGE UOC:5LY,5LZ	2
27	PAOZZ	81349	U92A4	JACK,TELEPHONE UOC:5LY,5LZ	1
28	PAOZZ	96906	MS21919WDG5	CLAMP,LOOP UOC:5LY,5LZ	3
29	XBZZ	97499	130-001-1-22	TAPE,TERMINAL BLOCK UOC:5LY,5LZ	1
30	PAFZZ	96906	MS25227-1A	INSULATOR,PLATE UOC:5LY,5LZ	4
31	PAFZZ	96906	MS21042L06	NUT,SELF-LOCKING,EX UOC:5LY,5LZ	17
32	PAOZZ	88044	AN961-6	WASHER,FLAT UOC:5LY,5LZ	11
33	XBFZZ	97499	31-034-2-5	MARKER,IDENTIFICATI UOC:5LY,5LZ	1
34	PAOZZ	96906	MS27212-1-20	TERMINAL BOARD UOC:5LY,5LZ	2
35	PAFZZ	88044	AN960PD4L	WASHER,FLAT UOC:5LY,5LZ	8
36	PAFZZ	98410	A521-08	TERMINAL,LUG UOC:5LY,5LZ	2
37	XBFZZ	97499	85T4-11-3	INSULATION SLEEVING UOC:5LZ	1
38	PAOZZ	96906	MS21919WDG6	CLAMP,LOOP UOC:5LZ	6
39	PAOZZ	18876	8168041	SPACER,SLEEVE UOC:5LY,5LZ	2
40	PAFZZ	91836	KA59-83	CONNECTOR,PLUG,ELEC UOC:5LZ	1
41	PAFZZ	49956	267-10006P11	INSULATION SLEEVING UOC:5LY,5LZ	4
42	XBFFF	97499	204-075-978-3	CABLE ASSEMBLY 63-8 EFFECTIVITY 63- 8500 AND SUBSEQUENT UOC:5LY,5LZ	1
43	PAFZZ	91836	KC59-125	CONNECTOR,PLUG,ELEC UOC:5LZ	1
44	XBFFF	97499	204-075-977-9	CABLE ASSEMBLY UOC:5LY,5LZ	1
45	PDOZZ	80058	AT-1108/ARC	ANTENNA UOC:5LY,5LZ	1
46	PAFZZ	00781	17985	CABLE ASSY UOC:5LY,5LZ	1
47	XBOZZ	24446	N80P16018C6	SCREW,MACHINE UOC:5LY,5LZ	6
48	XBFZZ	97499	130-001-1-23	TAPE,TERMINAL BLOCK	1



SECTION II				TM11-1520-210-34P	C01	
(1)	(2)	(3)	(4)	(5)	(6)	
ITEM	SMR		PART			
NO	CODE	FSCM	NUMBER	DESCRIPTION AND USABLE ON CODE (UOC)		QTY
49	XBFFF	97499	204-075-464-5	UOC: 5LY, 5LZ CABLE ASSEMBLY		2
50	XBFFF	97499	204-175-458-37	UOC: 5LY, 5LZ CABLE ASSEMBLY		1
51	XBFFF	97499	204-175-458-35	UOC: 5LY, 5LZ CABLE ASSEMBLY		1
52	PAFZZ	91836	KS89-48	UOC: 5LY, 5LZ CONNECTOR, PLUG, ELEC		1
53	PAOZZ	80058	AS-1922A/ARC	UOC: 5LY, 5LZ ANTENNA		1
54	PAOZZ	96906	MS51960-66	UOC: 5LY, 5LZ SCREW, MACHINE		4
55	PAOZZ	96906	MS51960-68	UOC: 5LY, 5LZ SCREW, MACHINE		4
56	PAOZZ	80205	43DD3-10	UOC: 5LY, 5LZ SPACER, SLEEVE		1
57	XBOZZ	96906	MS27977-18B	UOC: 5LY, 5LZ STUD, SNAP PASTENER		1
58	PAOZO	97499	204-060-956-1	UOC: 5LY, 5LZ STRAP ASSY		2
59	PAOZZ	96906	MS35206-234	UOC: 5LY, 5LZ SCREW, MACHINE		6
60	PAOZZ	88044	AN960B6	UOC: 5LY, 5LZ WASHER, FLAT		6
61	PAOZZ	96906	MS35206-227	UOC: 5LY, 5LZ SCREW, MACHINE		6
62	XBOZZ	00781	19039	UOC: 5LY, 5LZ BRACKET ASSEMBLY		6
63	PAOZZ	96906	MS35206-249	UOC: 5LY, 5LZ SCREW, MACHINE		4
64	PAOZZ	88044	AN960PD8L	UOC: 5LY, 5LZ WASHER, FLAT		4
65	PAOZZ	96906	MS21042L08	UOC: 5LY, 5LZ NUT, SELF-LOCKING, EX		4
66	PAODD	80058	AT-780/ARN-59	UOC: 5LY, 5LZ ANTENNA		1
67	PAOZZ	83961	18744	UOC: 5LY, 5LZ GASKET		1
68	XBOZZ	97499	205-075-329-3	UOC: 5LY, 5LZ COVER		1
69	PAOZZ	97499	205-075-329-1	UOC: 5LY, 5LZ COVER LOOP ANTENNA		1
70	XBFFF	97499	205-075-473-3	UOC: 5LY, 5LZ CABLE ASSEMBLY		1
* 71	PAODD	80058	C-1611/AIC	UOC: 5LY, 5LZ CONTROL, INTERCOMMUN THIS PART/ ASSEMBLY IS REMOVED FROM THE AIRCRAFT SUBSEQUENT TO THE INSTALLATION OF THE FOLLOWING: MWO 55-1520-50-22. REFER TO SUPPLEMENT 2 TO THIS TM FOR THE NEW CONFIGURATION		2

SECTION II			TM11-1520-210-34P	C01	
(1)	(2)	(3)	(4)	(5)	(6)
ITEM	SMR		PART		
NO	CODE	FSCM	NUMBER	DESCRIPTION AND USABLE ON CODE (UOC)	QTY
72	PAFZZ	97499	120-050-16	UOC:5LY,5LZ JUMPER	2
73	XBOZZ	97499	204-075-369-173	UOC:5LY,5LZ DECAL	2
74	PAFZZ	96906	MS35058-31	UOC:5LY,5LZ SWITCH, TOGGLE	2
74A	PAFZZ	96906	MS25237-327	UOC:5LY,5LZ LAMP, INCANDESCENT	1
74B	PAFZZ	96906	MS25041-3	UOC:5LY LIGHT, INDICATOR GREEN DIMMER	1
74C	PAFZZ	96906	MS25041-7	UOC:5LY LIGHT, INDICATOR GREEN DIMMER	1
75	PAFZZ	96906	MS27212-1-20	UOC:5LY TERMINAL BOARD	2
76	XBFZZ	97499	130-001-1-33	UOC:5LY,5LZ MARKER, IDENTIFICATI	1
77	XBFZZ	97499	130-001-2-6	UOC:5LY,5LZ TAPE, TERMINAL BLOCK	2
78	PAOZZ	96906	MS18029-11S20	UOC:5LY,5LZ COVER, TERMINAL BOAR	2
79	XBFZZ	97499	130-001-52	UOC:5LY,5LZ TAPE, IDENTIFICATION	1
ENF OF FIGURE					



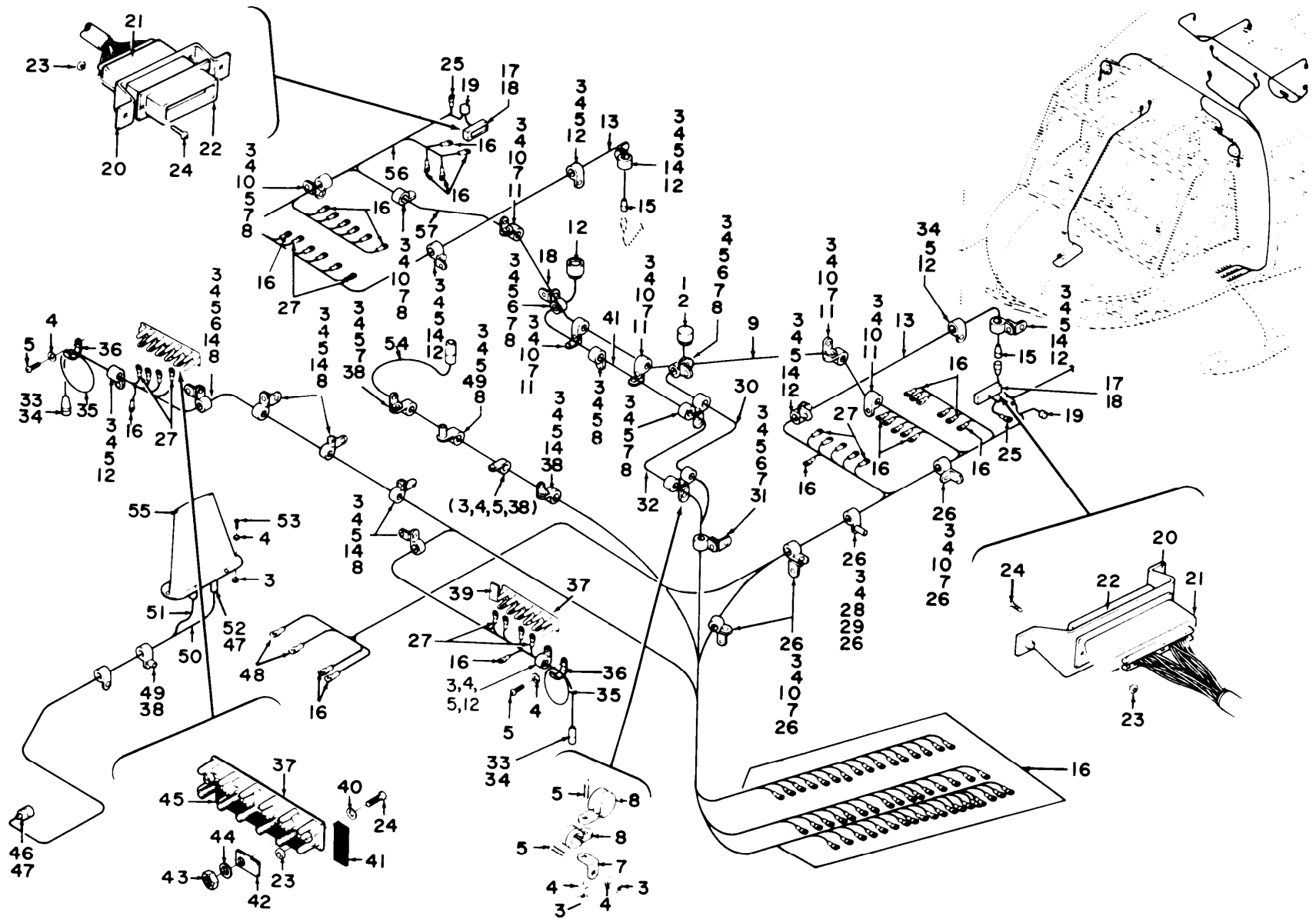
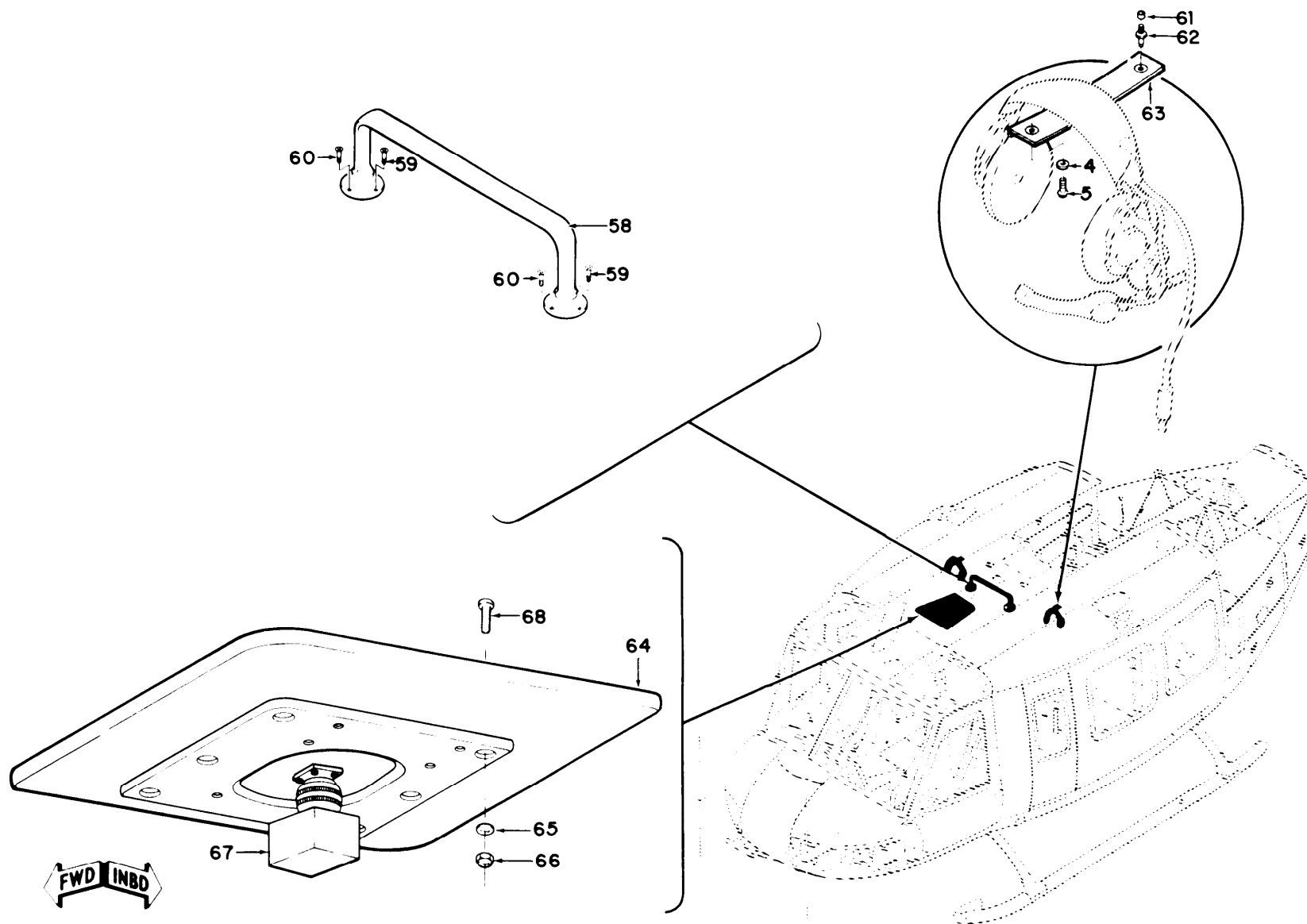

Figure 25. Communications Installation, Roof Section (Sheet 1 of 3).

EL3EW067



TW 11-1520-210-34P

EL3EW068

Figure 25. Communications Installation, Roof Section (Sheet 2 of 3).

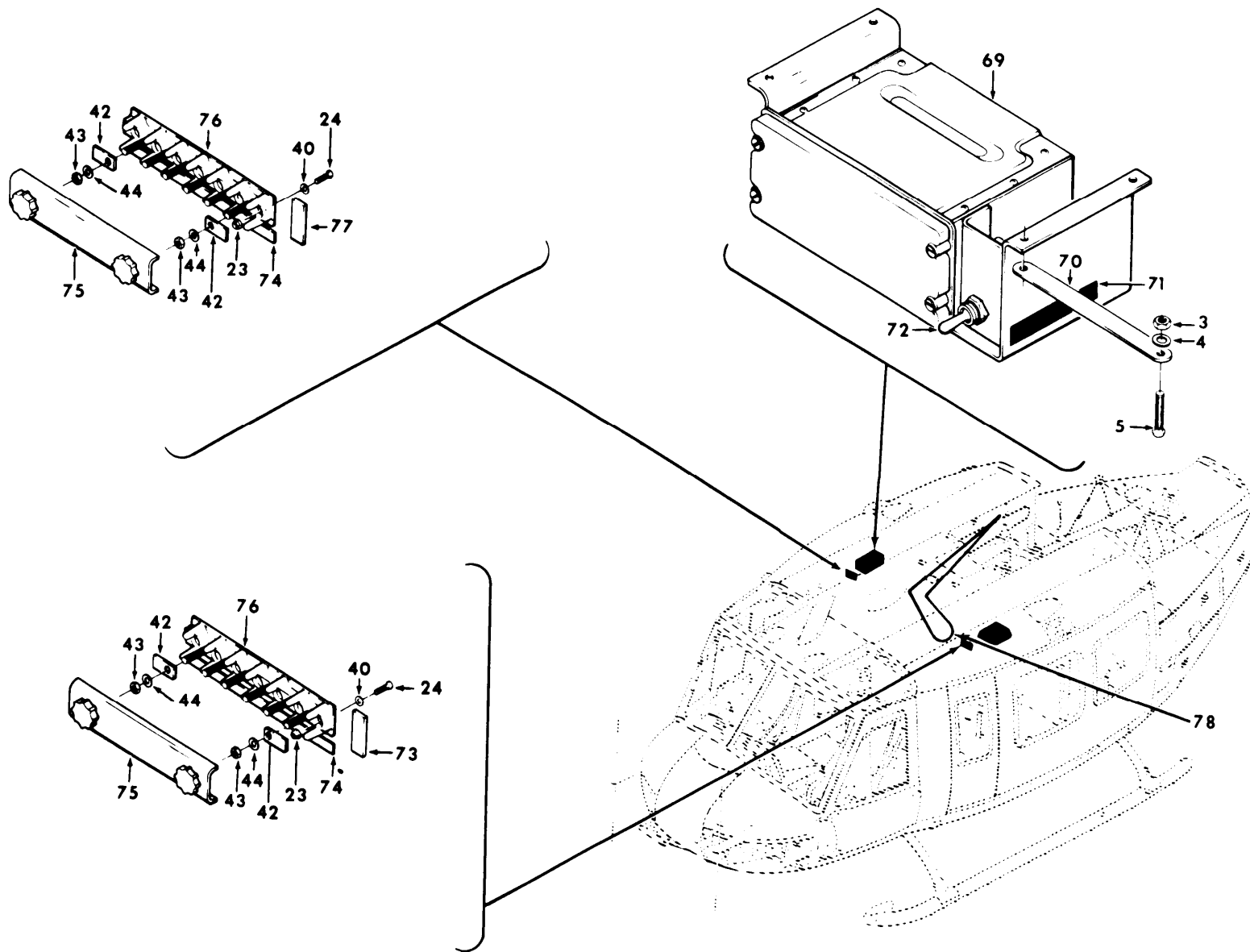

TM 11-1520-210-34P

EL3EW069

Figure 25. Communications Installation, Roof Section (Sheet 2 of 3).

SECTION II		TM11-1520-210-34P				
(1)	(2)	(3)	(4)	(5)	(6)	
ITEM	SMR		PART			
NO	CODE	FSCM	NUMBER	DESCRIPTION AND USABLE ON CODE (UOC)	QTY	
COMMUNICATIONS						
INSTALLATION, ROOF						
SECTION						
FIGURE 25						
1	PAFZZ	91836	KC59-126	CONNECTOR, PLUG, ELEC UOC: 5LY, 5LZ	2	
2	PAFZZ	91836	KS89-48	ADAPTER, CABLE CLAMP UOC: 5LY, 5LZ	2	
3	PAOZZ	96906	MS21042L3	NUT, SELF-LOCKING, EX UOC: 5LY, 5LZ	66	
4	PAOZZ	88044	AN960PD10L	WASHER, FLAT UOC: 5LY, 5LZ	70	
5	PAOZZ	96906	MS35207-263	SCREW, MACHINE UOC: 5LY, 5LZ	39	
6	PAOZZ	96906	MS35207-264	SCREW, MACHINE UOC: 5LY, 5LZ	4	
7	PAOZZ	80070	20-032-1	BRACKET, ENGINE UOC: 5LY, 5LZ	16	
8	PAOZZ	96906	MS21919WDG3	CLAMP, LOOP UOC: 5LY, 5LZ	14	
9	XBFFF	97499	205-075-457-3	CABLE ASSEMBLY UOC: 5LY, 5LZ	1	
10	PAOZZ	96906	MS35207-261	SCREW, MACHINE UOC: 5LZ	17	
11	PAOZZ	96906	MS21104D8	CLAMP, LOOP UOC: 5LY	5	
12	PAOZZ	96906	MS21919DG4	CLAMP, LOOP UOC: 5LY, 5LZ	8	
13	XBFFF	97499	204-075-455-11	CABLE ASSEMBLY UOC: 5LY, 5LZ	1	
14	PAOZZ	88044	AN743-12	BRACKET, ANGLE UOC: 5LY, 5LZ	10	
15	PAFZZ	80058	U-94A/U	CONNECTOR, PLUG, ELEC UOC: 5LY, 5LZ	3	
16	PAFZZ	96906	MS25036-101	TERMINAL, LUG UOC: 5LY, 5LZ	77	
17	PAFZZ	92663	G272494-2	FERRULE, ELECTRICAL UOC: 5LY, 5LZ	2	
18	XBFFZ	80070	85T4-14-1	INSULATION SLEEVING UOC: 5LY, 5LZ	60	
19	PAFZZ	09922	CYW10	CAP, ELECTRICAL UOC: 5LY, 5LZ	2	
20	PAFZZ	97499	206-075-063-1	PLATE, RETAINING, ELE UOC: 5LY, 5LZ	2	
21	PAFZZ	71468	DCJS19678-3	SHIELD, ELECTRICAL C UOC: 5LY, 5LZ	2	
22	PAFZZ	81349	M24308/1-4	CONNECTOR, RECEPTACL UOC: 5LY, 5LZ	2	
23	PAOZZ	96906	MS21042-04	NUT, SELF-LOCKING, EX	12	

SECTION II		TM11-1520-210-34P				
(1)	(2)	(3)	(4)	(5)	(6)	
ITEM	SMR		PART			
NO	CODE	FSCM	NUMBER	DESCRIPTION AND USABLE ON CODE (UOC)		QTY
24	PAOZZ	96906	MS35206-214	UOC:5LY,5LZ SCREW,MACHINE		12
25	PAFZZ	96906	MS25036-103	UOC:5LY,5LZ TERMINAL,LUG		2
26	PAOZZ	96906	MS21919DG9	UOC:5LY,5LZ CLAMP,LOOP		8
27	PAFZZ	96906	MS25036-145	UOC:FGK,5LY,5LZ TERMINAL,LUG		18
28	PAOZZ	96906	MS35207-268	UOC:5LY,5LZ SCREW,MACHINE		1
29	XBOZZ	80205	NAS43DD3-42	UOC:5LY SPACER,SLEEVE		1
30	XBFFF	97499	204-175-458-35	UOC:5LY CABLE ASSEMBLY		1
31	PAFZZ	96906	MS21104D7	UOC:5LY,5LZ CLAMP,LOOP		1
32	XBFFF	97499	204-175-458-37	UOC:5LY,5LZ CABLE ASSEMBLY		1
33	PAOZZ	81349	U92A4	UOC:5LY,5LZ JACK,TELEPHONE		1
34	XBFZZ	97499	85T4-11-3	UOC:5LY,5LZ INSULATION SLEEVING		1
35	XBFFF	97499	204-075-464-5	UOC:5LY,5LZ CABLE ASSEMBLY		2
36	PAOZZ	97499	70-005-1	UOC:5LY,5LZ HOOK STOWAGE		2
37	PAOZZ	96906	MS27212-1-20	UOC:5LY,5LZ TERMINAL BOARD		2
38	PAOZZ	96906	MS21919WDG6	UOC:5LY,5LZ CLAMP,LOOP		4
39	XBFZZ	97499	130-001-1-23	UOC:5LY,5LZ TAPE,TERMINAL BLOCK		1
40	PAOZZ	88044	AN960PD4L	UOC:5LY,5LZ WASHER,FLAT		8
41	XBFZZ	97499	130-001-1-22	UOC:5LY,5LZ TAPE,TERMINAL BLOCK		1
42	PAFZZ	96906	MS25227-1A	UOC:5LY,5LZ INSULATOR,PLATE		4
43	PAOZZ	96906	MS21042L06	UOC:5LY,5LZ NUT,SELF-LOCKING,EX		11
44	PAOZZ	88044	AN961-6	UOC:5LY,5LZ WASHER,FLAT		11
45	XBFZZ	97499	31-034-2-5	UOC:5LY,5LZ MARKER,IDENTIFICATI		1
46	PAFZZ	91836	KC59-125	UOC:5LY,5LZ CONNECTOR,PLUG,ELEC		1
47	PAFZZ	49956	267-10006P11	UOC:5LY,5LZ INSULATION SLEEVING		4
48	PAFZZ	98410	A521-08	UOC:5LY,5LZ TERMINAL,PLUG		2
49	PAOZZ	18876	8168041	UOC:5LY,5LZ SPACER,SLEEVE		2



SECTION II				C01	
(1)	(2)	(3)	TM11-1520-210-34P	(4)	(6)
ITEM	SMR		PART		
NO	CODE	FSCM	NUMBER	DESCRIPTION AND USABLE ON CODE (UOC)	QTY
50	XBFFF	97499	204-075-978-3	UOC:5LY,5LZ CABLE ASSEMBLY 63-8 EFFECTIVITY 63-8500 AND SUBSEQUENT	1
51	XBFFF	97499	204-075-977-9	UOC:5LY,5LZ CABLE ASSEMBLY	1
52	PAFZZ	91836	KA59-83	UOC:5LY,5LZ CONNECTOR,PLUG,ELEC	1
53	XBOZZ	03538	N80P16018C6	UOC:5LY,5LZ SCREW,MACHINE	6
54	XDFZZ	13499	522-4611-001	UOC:5LY,5LZ RADIO FREQUENCY TRA	1
55	PDOZZ	80058	AT-1108/ARC	UOC:5LY,5LZ ANTENNA	1
56	XBFFF	97499	205-075-473-3	UOC:5LY,5LZ CABLE ASSEMBLY	1
57	XBFFF	97499	205-175-462-5	UOC:5LY,5LZ CABLE ASSEMBLY	1
58	PAOHH	97499	205-075-345-1	UOC:5LY,5LZ ANTENNA ASSEMBLY	1
59	PAOZZ	96906	MS51960-66	UOC:5LY SCREW,MACHINE	4
60	PAOZZ	96906	MS51960-68	UOC:5LY,5LZ SCREW,MACHINE	4
61	PAOZZ	80205	43DD3-10	UOC:5LY,5LZ SPACER,SLEEVE	2
62	XBOZZ	96906	MS27977-18B	UOC:5LY,5LZ STUD,SNAP FASTENER	2
63	PAOZO	97499	204-060-956-1	UOC:5LY,5LZ STRAP ASSY	2
* 64	PAOZZ	80058	AS-1863/ARN-83	UOC:5LY,5LZ ANTENNA THIS PART/ASSEMBLY IS REMOVED FROM THE AIRCRAFT SUBSEQUENT TOTHE INSTALLATION OF THE FOLLOWING: MWO 55-1520-18. REFER TO SUPPLEMENT 2 TO THIS TM FOR THE NEW CONFIGURATION	1
65	PAOZZ	88044	AN960PD8L	UOC:5LY,5LZ WASHER,FLAT	6
66	PAOZZ	96906	MS21042L08	UOC:5LY,5LZ NUT,SELF-LOCKING,EX	6
67	PAFZZ	80058	CN-1102/ARN-83	UOC:5LY,5LZ COMPENSATOR,RADIO EFFECTIVITY 66-602 AND SUBSEQUENT	6
68	XDOZZ	96906	MS35265-49	UOC:5LY,5LZ SCREW,MACHINE	6
* 69	PAODD	80058	C-1611/AIC	UOC:5LY,5LZ CONTROL,INTERCOMMUN THIS PART/ASSEMBLY IS REMOVED FROM THE AIRCRAFT SUBSEQUENT TOTHE INSTALLATION OF THE FOLLOWING: MWO 55-1520-50-22. REFER TO SUPPLEMENT 2 TO THIS FOR THE NEW	2

SECTION II			TM11-1520-210-34P	C01	
(1)	(2)	(3)	(4)	(5)	(6)
ITEM	SMR		PART		
NO	CODE	FSCM	NUMBER	DESCRIPTION AND USABLE ON CODE (UOC)	QTY
				CONFIGURATION	
				UOC:5LY,5LZ	
70	PAFZZ	97499	120-050-16	JUMPER	2
				UOC:5LY,5LZ	
71	XBOZZ	97499	204-075-369-173	DECAL	2
				UOC:5LY,5LZ	
72	PAFZZ	96906	MS35058-31	SWITCH,TOGGLE	2
				UOC:5LY,5LZ	
73	XBFZZ	97499	130-001-1-33	MARKER, IDENTIFICATI	1
				UOC:5LY,5LZ	
74	XBFZZ	97499	130-001-2-6	TAPE, TERMINAL BLOCK	2
				UOC:5LY,5LZ	
75	PAOZZ	96906	MS18029-11S20	COVER, TERMINAL BOAR	2
				UOC:5LY,5LZ	
76	PAFZZ	96906	MS27212-1-20	TERMINAL BOARD	2
				UOC:5LY,5LZ	
77	XBFZZ	97499	130-001-1-52	TAPE, IDENTIFICATION	1
				UOC:5LY,5LZ	
78	PAOZZ	58257	FM10-30-1	ANTENNA	2
				UOC:5LY	
				END OF FIGURE	

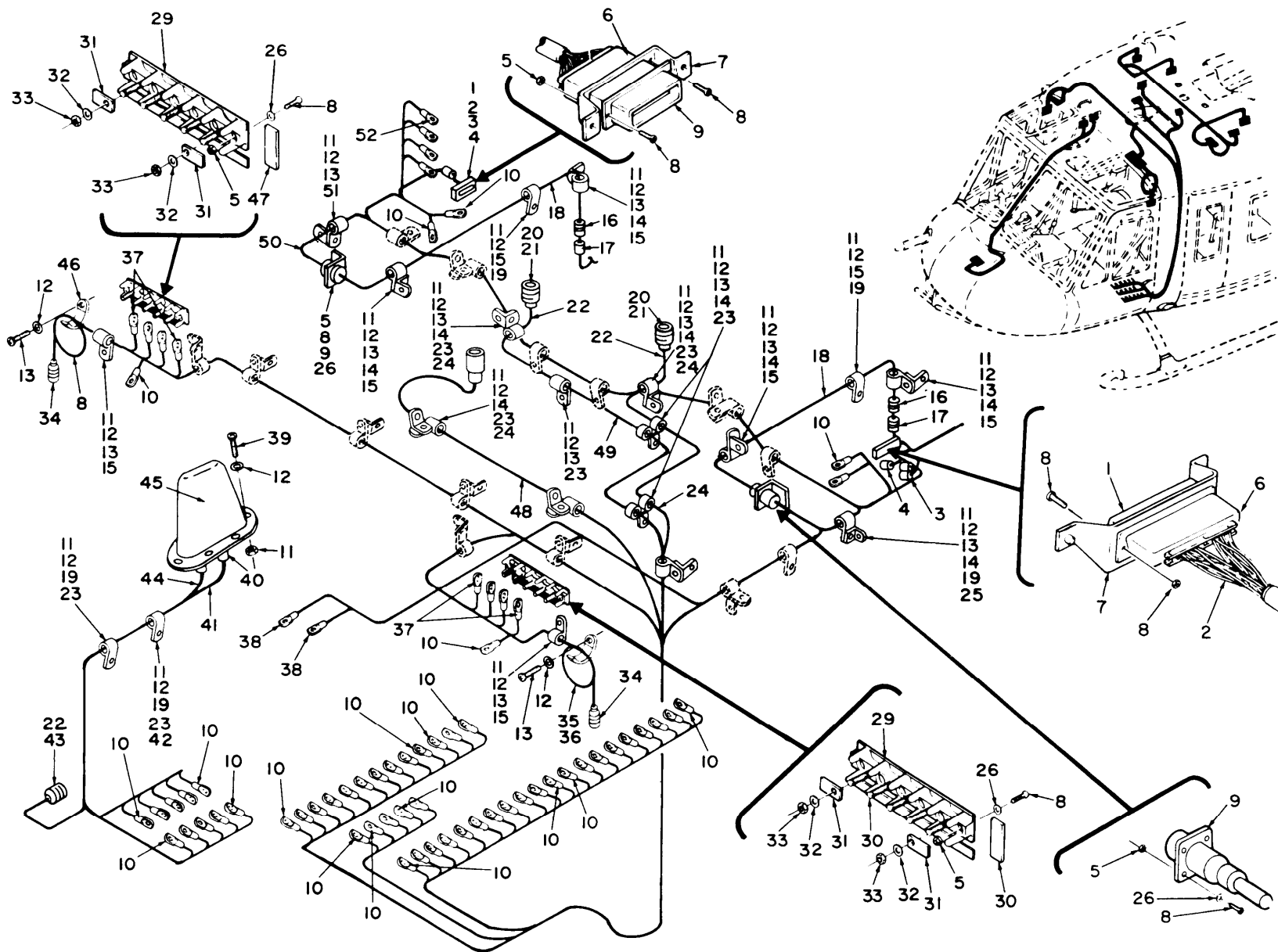

TM 11-1520-210-34P

Figure 26. Communications Installation, Forward Section 68-15214 thru 68-15778, 68-16060 thru 70-15932. (Sheet 1 of 2).

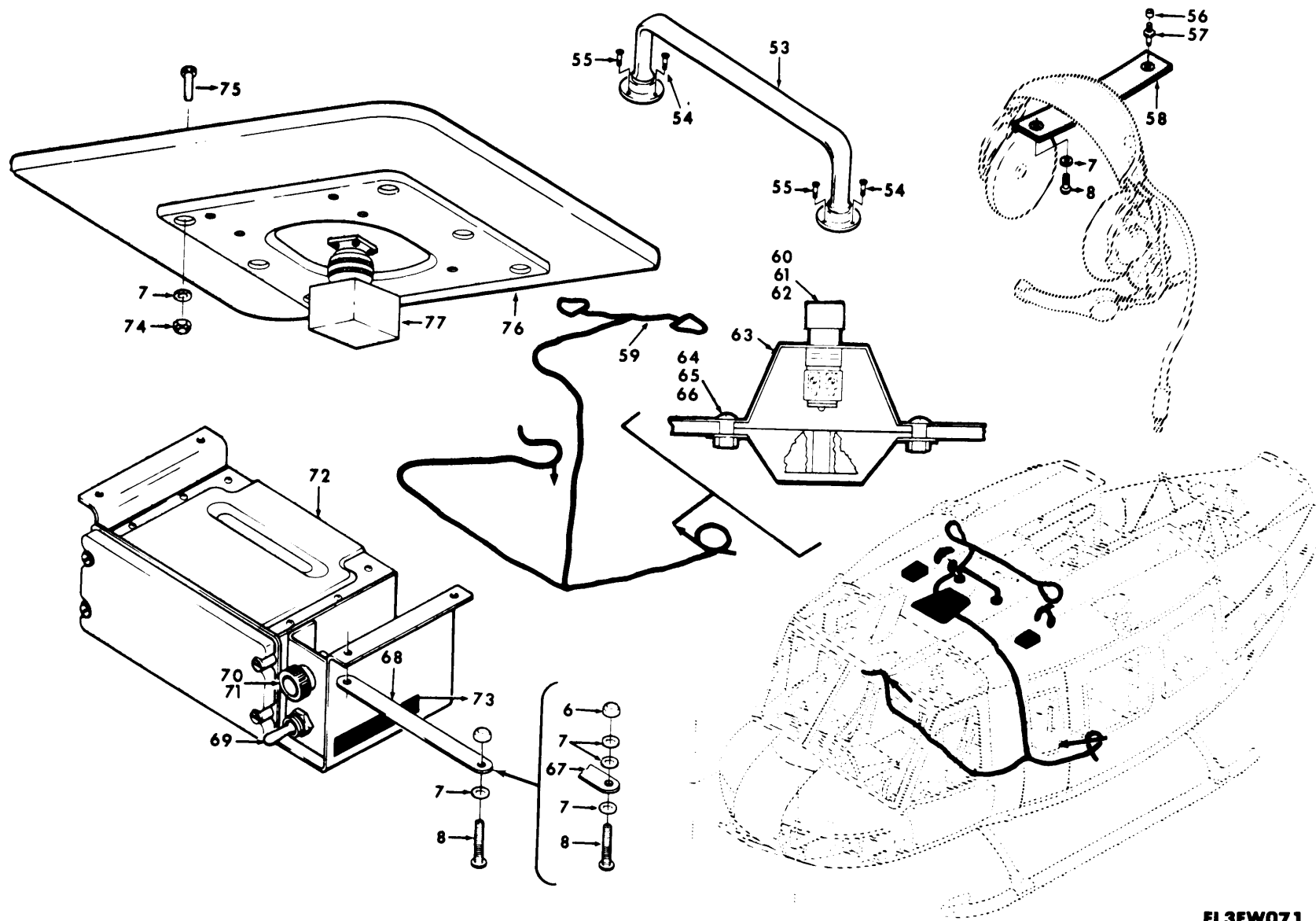

TM 11-1520-210-34P

EL3EW071

Figure 26. Communications Installation, Forward Section 68-15214 thru 68-15778, 68-16050 thru 70-15932 (Sheet 2 of 2).

SECTION II		TM11-1520-210-34P				
(1)	(2)	(3)	(4)	(5)	(6)	
ITEM	SMR		PART			
NO	CODE	FSCM	NUMBER	DESCRIPTION AND USABLE ON CODE (UOC)	QTY	
				COMMUNICATIONS INSTALLATION, FORWARD SECTION 68-15214 THROUGH 68-15778, 68-16050 THROUGH 70-15932		
				FIGURE 26		
1	PAFZZ	81349	M24308/2-4	CONNECTOR, RECEPTACL UOC: 5LY	2	
2	XBFZZ	97499	85T4-500-4	INSULATION SLEEVING UOC: 5LY, 5LZ	4	
3	XBFZZ	97499	30-010-5	END CAP UOC: 5LY	7	
4	PAFZZ	97499	30-010-1	SPLICE, CONDUCTOR UOC: 5LY	1	
5	PAOZZ	96906	MS21042-04	NUT, SELF-LOCKING, EX UOC: 5LY, 5LZ	16	
6	PAFZZ	71468	DCJS19678-3	SHIELD, ELECTRICAL C UOC: 5LY	2	
7	PAFZZ	97499	206-075-063-1	PLATE, RETAINING, ELE UOC: 5LY	3	
8	PAOZZ	96906	MS35206-214	SCREW, MACHINE UOC: 5LY, 5LZ	16	
9	PAFZZ	96906	MS3120E10-6S	CONNECTOR, RECEPTACL UOC: 5LY	2	
10	PAFZZ	96906	MS25036-101	TERMINAL, LUG UOC: 5LY, 5LZ	130	
11	PAOZZ	96906	MS21042L3	NUT, SELF-LOCKING, EX UOC: 5LY, 5LZ	42	
12	PAOZZ	88044	AN960PD10L	WASHER, FLAT UOC: 5LY, 5LZ	72	
13	PAOZZ	96906	MS35207-263	SCREW, MACHINE UOC: 5LY, 5LZ	43	
14	PAOZZ	80070	20-032-1	BRACKET, ENGINE UOC: 5LY	12	
15	PAOZZ	96906	MS21919DG4	CLAMP, LOOP UOC: 5LY, 5LZ	7	
16	PAFZZ	80058	U-94A/U	CONNECTOR, PLUG, ELEC UOC: 5LY	1	
17	PAFZZ	96906	MS3126F10-6P	CONNECTOR, PLUG, ELEC UOC: 5LY	1	
18	XBFFF	97499	204-075-455-15	CABLE ASSEMBLY UOC: 5LY	2	
19	PAOZZ	96906	MS35207-264	SCREW, MACHINE UOC: 5LY	5	
20	PAFZZ	91836	KS89-48	ADAPTER, CABLE CLAMP UOC: 5LY	1	
21	PAFZZ	91836	KC59-126	CONNECTOR, PLUG, ELEC UOC: 5LY	1	
22	PAFZZ	91836	KC59-125	CONNECTOR, PLUG, ELEC	1	

SECTION II					
(1)	(2)	(3)	TM11-1520-210-34P	(5)	(6)
ITEM	SMR		(4)		
NO	CODE	FSCM	PART	DESCRIPTION AND USABLE ON CODE (UOC)	QTY
			NUMBER		
23	PAOZZ	96906	MS21919WDG3	UOC:5LY CLAMP, LOOP	11
24	PAOZZ	96906	MS35207-261	UOC:5LY SCREW, MACHINE	5
25	PAOZZ	96906	MS21919WDG9	UOC:5LY CLAMP, LOOP	1
26	PAOZZ	88044	AN960PD4L	UOC:5LY WASHER, FLAT	12
27	XBFFF	97499	205-175-457-19	UOC:5LY, 5LZ CABLE ASSEMBLY 69-1 EFFECTIVITY 69- 15547 THRU 70-16518	1
28	PAOZZ	96906	MS21919WDG7	UOC:5LY CLAMP, LOOP	1
29	PAOZZ	96906	MS27212-1-20	UOC:5LY TERMINAL BOARD	2
30	XBFFZ	97499	130-001-1-22	UOC:5LY, 5LZ TAPE, TERMINAL BLOCK	1
31	PAFZZ	96906	MS25227-1A	UOC:5LY, 5LZ INSULATOR, PLATE	4
32	PAOZZ	88044	AN961-6	UOC:5LY, 5LZ WASHER, FLAT	5
33	PAOZZ	96906	MS21042L06	UOC:5LY, 5LZ NUT, SELF-LOCKING, EX	5
34	PAOZZ	81349	U92A4	UOC:5LY, 5LZ JACK, TELEPHONE	1
35	XBFFZ	97499	85T4-11-3	UOC:5LY, 5LZ INSULATION SLEEVING	1
36	XBFFF	97499	204-075-464-5	UOC:5LY, 5LZ CABLE ASSEMBLY	2
37	PAFZZ	96906	MS25036-145	UOC:5LY, 5LZ TERMINAL, LUG	1
38	PAFZZ	98410	A521-08	UOC:5LY TERMINAL, LUG	2
39	XBOZZ	03538	N80P16018C6	UOC:5LY SCREW, MACHINE	6
40	PAFZZ	91836	KA59-83	UOC:5LY CONNECTOR, PLUG, ELEC	1
41	XBFFF	97499	204-075-978-3	UOC:5LY CABLE ASSEMBLY 63-8 EFFECTIVITY 63- 8500 AND SUBSEQUENT	1
42	PAOZZ	96906	MS21919WDG6	UOC:5LY CLAMP, LOOP	1
43	PAFZZ	49956	267-10006P11	UOC:5LY INSULATION SLEEVING	1
44	XBFFF	97499	205-175-462-5	UOC:5LY CABLE ASSEMBLY 68-1 EFFECTIVITY 68- 16073 AND SUBSEQUENT	1
45	XBFFZ	13499	522-4611-001	UOC:5LY RADIO FREQUENCY TRA	1
46	PAOZZ	97499	70-005-1	UOC:5LY, 5LZ HOOK STOWAGE	2

SECTION II			TM11-1520-210-34P	C01	
(1)	(2)	(3)	(4)	(5)	(6)
ITEM	SMR		PART		
NO	CODE	FSCM	NUMBER	DESCRIPTION AND USABLE ON CODE (UOC)	QTY
47	XBOZZ	97499	130-001-23	TAPE,TERMINAL BLOCK UOC:5LY,5LZ	1
48	PDOZZ	80058	AT-1108/ARC	ANTENNA UOC:5LY	1
49	XBFFF	97499	204-075-458-37	CABLE ASSEMBLY OR UOC:5LY	1
49	XBFFF	97499	204-075-458-35	CABLE ASSEMBLY UOC:5LY	1
50	XBFFF	97499	205-175-457-17	CABLE ASSEMBLY 68-1 EFFECTIVITY 68- 15325 THRU 70-16518 UOC:5LY	1
50	XBFFF	97499	205-175-457-13	CABLE ASSEMBLY 67-1 EFFECTIVITY 67- 17145 THRU 68-15324 UOC:5LY	1
51	PAOZZ	88044	AN743-12	BRACKET,ANGLE UOC:5LY	1
52	PAFZZ	91836	KA59-83	CONNECTOR,PLUG,ELEC UOC:5LY	40
53	PAOZZ	80058	AS-1922A/ARC	ANTENNA UOC:5LY	1
54	PAOZZ	96906	MS51960-66	SCREW,MACHINE UOC:5LY	4
55	PAOZZ	96906	MS51960-68	SCREW,MACHINE UOC:5LY	4
56	PAOZZ	80205	43DD3-10	SPACER,SLEEVE UOC:5LY	2
57	XBOZZ	96906	MS27977-18B	STUD,SNAP FASTENER UOC:5LY	2
58	PAOZO	97499	204-060-956-1	STRAP ASSY UOC:5LY	2
59	PAFZZ	96906	MS25190A-20	WIRE,ELECTRICAL UOC:5LY,5LZ	1
60	PAFZZ	81349	M8805/55-001	SWITCH,PUSH UOC:5LY,5LZ	1
61	PAFZZ	96906	MS35207-227	SCREW,MACHINE UOC:5LY,5LZ	1
62	PAFZZ	96906	MS35338-41	WASHER,LOCK UOC:5LY,5LZ	1
63	PAFZZ	97499	1560-UH1-343-3	SWITCH BRACKET UOC:5LY,5LZ	1
64	PAFZZ	96906	MS35207-263	SCREW,MACHINE UOC:5LY,5LZ	1
65	PAFZZ	88044	AN960-10L	WASHER,FLAT UOC:5LY,5LZ	1
66	PAFZZ	96906	MS21044N3	NUT,SELF-LOCKING,HE UOC:5LY,5LZ	1
67	PAFZZ	97499	120-050-16	JUMPER UOC:5LY	2
68	PAFZZ	97499	120-050-12	BONDING,STRIP UOC:5LY	2
69	PAFZZ	96906	MS35058-31	SWITCH,TOGGLE UOC:5LY,5LZ	2

SECTION II				TM11-1520-210-34P	C01	
(1)	(2)	(3)	(4)	(5)	(6)	
ITEM	SMR		PART			
NO	CODE	FSCM	NUMBER	DESCRIPTION AND USABLE ON CODE (UOC)		QTY
70	PAFZZ	96906	MS25237-327	LAMP, INCANDESCENT UOC: 5LY		1
71	PAFZZ	96906	MS25041-3	LIGHT, INDICATOR UOC: 5LY		1
* 72	PAODD	80058	C-1611/AIC	CONTROL, INTERCOMMUN THIS PART/ ASSEMBLY IS REMOVED FROM THE AIRCRAFT SUBSEQUENT TO THE INSTALLATION OF THE FOLLOWING: MWO 55-1520-50-22. REFER TO SUPPLEMENT 2 TO THIS TM FOR THE NEW CONFIGURATION UOC: 5LY		2
73	XBOZZ	97499	204-075-369-173	DECAL UOC: 5LY		2
74	PAOZZ	96906	MS21042L08	NUT, SELF-LOCKING, EX UOC: 5LY		6
75	XDOZZ	96906	MS35265-49	SCREW, MACHINE UOC: 5LY		6
* 76	PAOZZ	80058	AS-1863/ARN-83	ANTENNA THIS PART/ASSEMBLY IS REMOVED FROM THE AIRCRAFT SUBSEQUENT TO THE INSTALLATION OF THE FOLLOWING: MWO 55-1520-50-18. REFER TO SUPPLEMENT 2 TO THIS TM FOR THE NEW CONFIGURATION UOC: 5LY		1
77	PAOZZ	80058	CN-1102/ARN-83	COMPENSATOR, RADIO UOC: 5LY		1



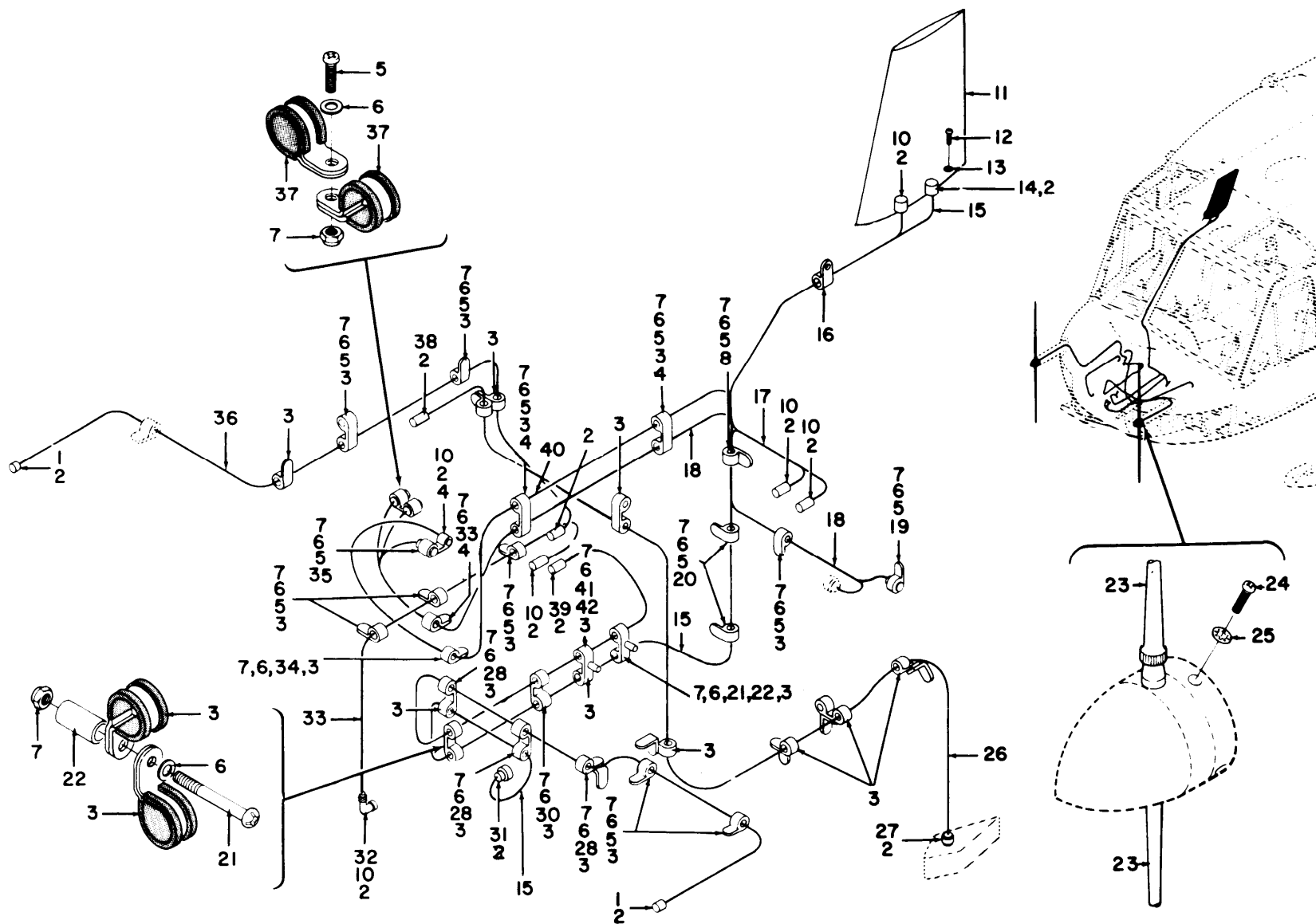

TM 11-1520-210-34P

EL3EW072

Figure 27. Communications Installation, Nose Section (Sheet 1 of 2).

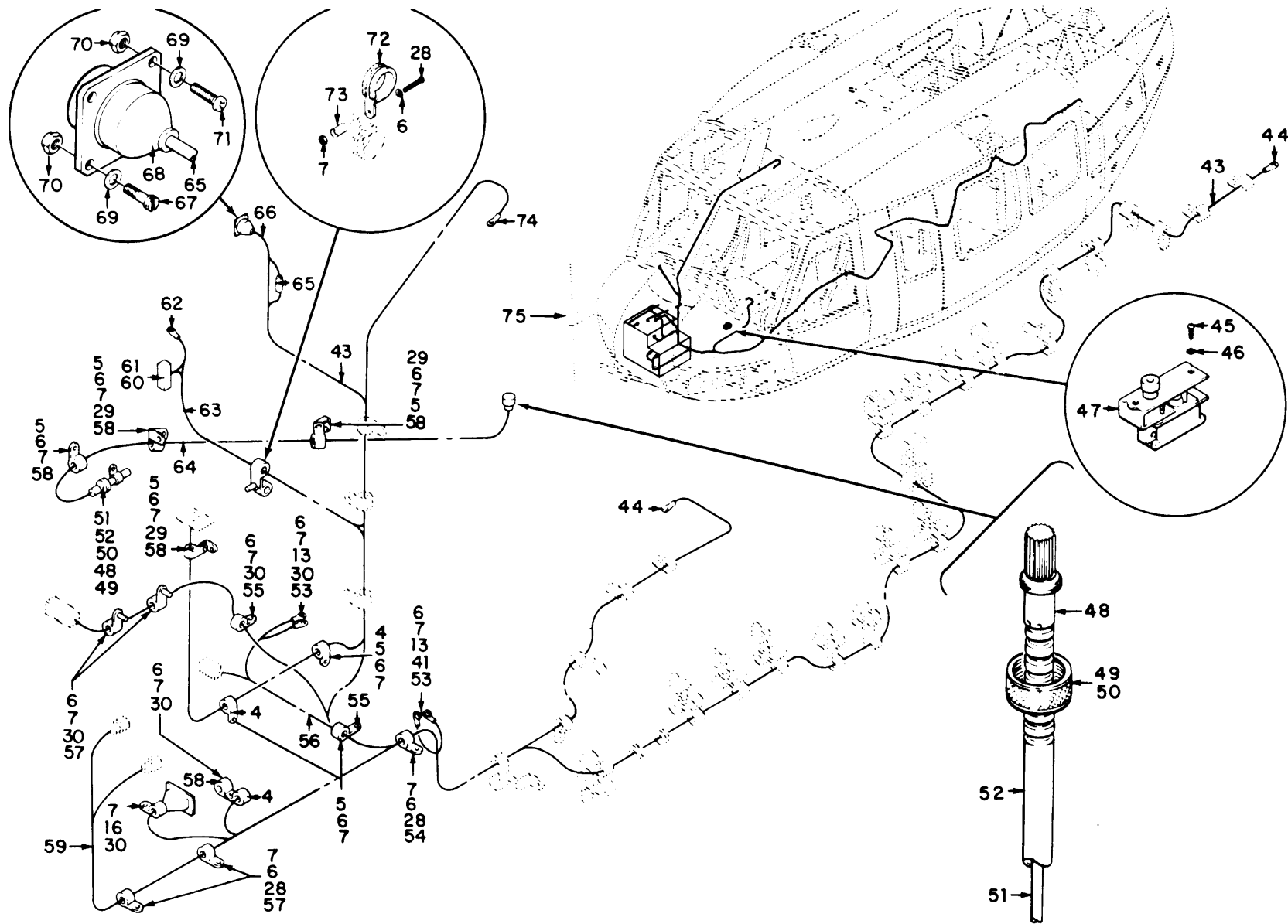

TM 11-1520-210-34P

EL3EW073

Figure 27. Communications Installation, Nose Section (Sheet 2 of 2).

SECTION II		TM11-1520-210-34P				
(1)	(2)	(3)	(4)	(5)	(6)	
ITEM	SMR		PART			
NO	CODE	FSCM	NUMBER	DESCRIPTION AND USABLE ON CODE (UOC)	QTY	
COMMUNICATIONS INSTALLATION, NOSE SECTION						
FIGURE 27						
1	PAFZZ	81349	UG88EU	CONNECTOR, PLUG, ELEC UOC: 5LZ	3	
2	PAFZZ	49956	267-10006P11	INSULATION SLEEVING UOC: 5LZ	14	
3	PAOZZ	96906	MS21919WDG3	CLAMP, LOOP UOC: 5LZ	31	
4	PAOZZ	96906	MS21919WDG6	CLAMP, LOOP UOC: 5LZ	6	
5	PAOZZ	96906	MS35207-263	SCREW, MACHINE UOC: 5LZ	26	
6	PAOZZ	88044	AN960PD10L	WASHER, FLAT UOC: 5LZ	52	
7	PAOZZ	96906	MS21042L3	NUT, SELF-LOCKING, EX UOC: 5LZ	48	
8	PAOZZ	96906	MS21919WDG20	CLAMP, LOOP UOC: 5LZ	1	
9	XBFFF	97499	204-075-459-29	CABLE ASSEMBLY 63-8 EFFECTIVITY 63- 8658 THRU 63-8804 UOC: 5LZ	1	
10	PAFZZ	91836	KC59-125	CONNECTOR, PLUG, ELEC UOC: 5LZ	5	
11	XAOZZ	80058	AT-640/ARN	ANTENNA UOC: 5LZ	1	
12	PAOZZ	96906	MS35207-260	SCREW, MACHINE UOC: 5LZ	8	
13	PAOZZ	66503	188138	WASHER, LOCK UOC: 5LZ	11	
14	PAFZZ	91836	KC59-126	CONNECTOR, PLUG, ELEC UOC: 5LZ	1	
15	XBFFF	97499	204-075-459-45	CABLE ASSEMBLY 62-1 EFFECTIVITY 62- 12351 THRU 62-12372 UOC: 5LZ	1	
16	PAOZZ	96906	MS21919WDG8	CLAMP, LOOP UOC: 5LZ	2	
17	XBFFF	97499	205-075-450-17	CABLE ASSEMBLY 63-8 EFFECTIVITY 63- 8739 THRU 63-8808 UOC: 5LZ	1	
18	XBFFF	97499	205-075-455-3	CABLE ASSEMBLY 62-1 EFFECTIVITY 62- 12351 THUR 62-12372 UOC: 5LZ	1	
19	PAOZZ	96906	MS21919WDG11	CLAMP, LOOP UOC: 5LZ	1	
20	PAOZZ	96906	MS21919WDG13	CLAMP, LOOP UOC: 5LZ	2	
21	PAOZZ	96906	MS35207-267	SCREW, MACHINE	2	

SECTION II		TM11-1520-210-34P			
(1)	(2)	(3)	(4)	(5)	(6)
ITEM	SMR		PART		
NO	CODE	FSCM	NUMBER	DESCRIPTION AND USABLE ON CODE (UOC)	QTY
22	PAOZZ	18876	8022653	UOC:5LZ SPACER,SLEEVE	2
23	PAOZZ	80058	AT-624A/AR	UOC:5LZ ANTENNA ELEMENT	4
24	PAOZZ	96906	MS35206-243	UOC:5LZ SCREW,MACHINE	6
25	PAOZZ	96906	MS35333-106	UOC:5LZ WASHER,LOCK	6
26	XBFFF	97499	204-075-459-17	UOC:5LZ CABLE ASSEMBLY	1
27	PAFZZ	91836	KD59-76	UOC:5LZ CONNECTOR,PLUG,ELEC	1
28	PAOZZ	96906	MS35207-264	UOC:5LZ SCREW,MACHINE	8
29	PAOZZ	88044	AN743-12	UOC:5LZ BRACKET,ANGLE	4
30	PAOZZ	96906	MS35207-265	UOC:5LZ SCREW,MACHINE	7
31	PAFZZ	91836	KC59-98	UOC:5LZ CONNECTOR,ELECTRICA	1
32	PAFZZ	81349	M55339/14-00306	UOC:5LZ ADAPTER,CONNECTOR	1
33	XBFFF	97499	204-075-459-21	UOC:5LZ CABLE ASSEMBLY 63-1 EFFECTIVITY 63- 12952 THUR 63-13002	1
34	PAOZZ	96906	MS35207-262	UOC:5LZ SCREW,MACHINE	2
35	PAOZZ	96906	MS21919WDG10	UOC:5LZ CLAMP,LOOP	1
36	XBFFF	97499	204-075-454-7	UOC:5LZ CABLE ASSEMBLY 63-1 EFFECTIVITY 63- 12952 THUR 63-13002	1
37	PAOZZ	96906	MS21919WDG16	UOC:5LZ CLAMP,LOOP	2
38	PAFZZ	91836	KY59-04	UOC:5LZ CONNECTOR,ELECTRICA	1
39	PAFZZ	74868	14625	UOC:5LZ CONNECTOR,PLUG,ELEC	1
40	XBFFF	97499	204-075-454-5	UOC:5LZ CABLE ASSEMBLY 63-1 EFFECTIVITY 63- 12952 THUR 63-13002	1
41	PAOZZ	96906	MS35207-266	UOC:5LZ SCREW,MACHINE	3
42	PAOZZ	18876	8168041	UOC:5LZ SPACER,SLEEVE	1
43	XBFFF	97499	204-075-458-5	UOC:5LZ CABLE ASSEMBLY 62-1 EFFECTIVITY 62- 12351 THRU 62-12372	1
44	PAFZZ	96906	MS25036-101	UOC:5LZ TERMINAL,LUG	2
45	PAFZZ	96906	MS35206-227	UOC:5LZ SCREW,MACHINE	4

SECTION II		TM11-1520-210-34P			
(1)	(2)	(3)	(4)	(5)	(6)
ITEM	SMR		PART		
NO	CODE	FSCM	NUMBER	DESCRIPTION AND USABLE ON CODE (UOC)	QTY
46	PAFZZ	96906	MS35333-37	UOC:5LZ WASHER, LOCK	4
47	PAFZZ	81349	M8805/55-001	UOC:5LZ SWITCH, PUSH	2
48	PAFZZ	00781	6788	UOC:5LZ SPLINE ASSY, RADIO	2
49	PAFZZ	00781	11036-1B	UOC:5LZ END FITTING, FLEXIBL	2
50	PAFZZ	00781	11035	UOC:5LZ NUT, UNION	2
51	PAFZZ	81349	MILS3644	UOC:5LZ SHAFTING, FLEXIBLE	4
52	PAFZZ	00781	3406-1E	UOC:5LZ CASING, FLEXIBLE CON	4
53	PAOZZ	96906	MS35650-305	UOC:5LZ NUT, PLAIN, HEXAGON	3
54	PAOZZ	96906	MS25281-F7	UOC:5LZ CLAMP, LOOP	1
55	PAOZZ	96906	MS21919WDG14	UOC:5LZ CLAMP, LOOP	2
56	XBFFF	97499	204-075-463-5	UOC:5LZ CABLE ASSEMBLY 62-1 EFFECTIVITY 62- 12351 THRU 62-12372	1
57	PAOZZ	96906	MS21919WDG7	UOC:5LZ CLAMP, LOOP	4
58	PAOZZ	96906	MS21919DG4	UOC:5LZ CLAMP, LOOP	5
59	XBFFF	97499	204-075-452-9	UOC:5LZ CABLE ASSEMBLY	1
60	PAFZZ	81312	MRE9SGVL	UOC:5LZ CONNECTOR, RECEPTACL	1
61	PAFZZ	81312	MRE9H	UOC:5LZ SHIELD, ELECTRICAL C	1
62	PAFZZ	96906	MS25036-103	UOC:5LZ TERMINAL, LUG	1
63	XBFFF	97499	204-075-482-1	UOC:5LZ CABLE ASSEMBLY 62-1 EFFECTIVITY 62- 12351 THRU 62-12372	1
64	XBFFF	97499	204-075-330-11	UOC:5LZ MECHANICAL LINKAGE	1
65	PAFZZ	96906	MS25181-1	UOC:5LZ SPLICE, CONDUCTOR	1
66	XBFZZ	80070	85T4-14-1	UOC:5LZ INSULATION SLEEVING	17
67	PAOZZ	96906	MS35265-14	UOC:5LZ SCREW, MACHINE	1
68	PAFZZ	96906	MS3122E14-19SW	UOC:5LZ CONNECTOR, RECEPTACL	1
69	PAOZZ	88044	AN960PD4L	UOC:5LZ WASHER, FLAT	4
70	PAOZZ	96906	MS21042-04	UOC:5LZ NUT, SELF-LOCKING, EX	4

SECTION II		TM11-1520-210-34P			
(1)	(2)	(3)	(4)	(5)	(6)
ITEM	SMR		PART		
NO	CODE	FSCM	NUMBER	DESCRIPTION AND USABLE ON CODE (UOC)	QTY
71	PAOZZ	96906	MS35206-214	UOC:5LZ SCREW,MACHINE	3
72	PAOZZ	96906	MS21919WDG5	UOC:5LZ CLAMP,LOOP	1
73	PAOZZ	13499	124-3003-099	UOC:5LZ SPACER,SLEEVE	1
74	PAFZZ	98410	A521-08	UOC:5LZ TERMINAL,LUG	1
75	PAOHH	80058	CU-459/AR	UOC:5LZ NETWORK,IMPEDANCE M	2
				UOC:5LZ	
				END OF FIGURE	

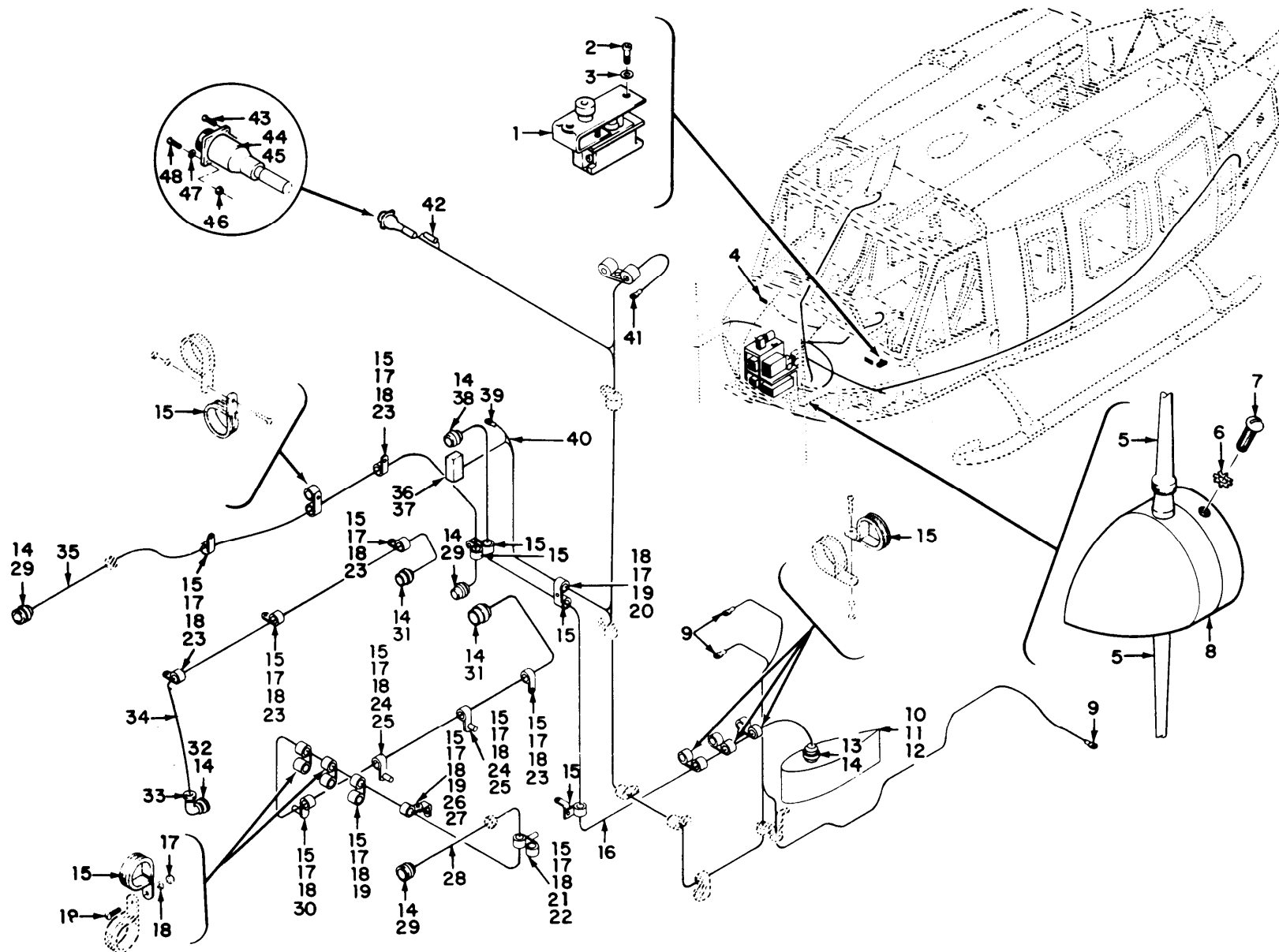

TM 11-1520-210-34P

EL3EW074

Figure 28. Communications Installation, Forward Section 63-8739 thru 63-13002 (Sheet 1 of 2).

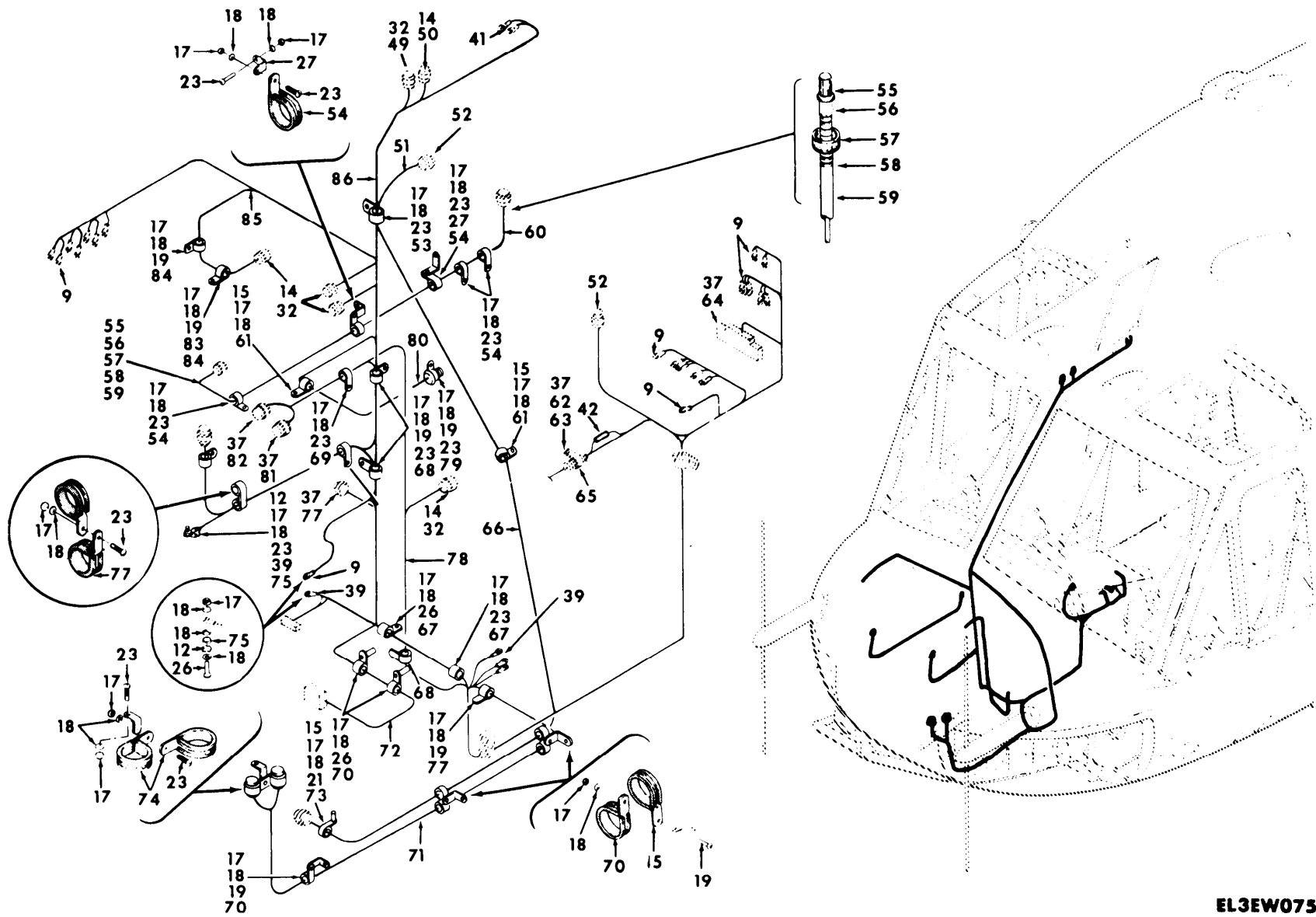

TM 11-1520-210-34P

EL3EW075

Figure 28. Communications Installation, Forward Section 63-8739 thru 63-13002 (Sheet 2 of 2).



SECTION II		TM11-1520-210-34P			
(1)	(2)	(3)	(4)	(5)	(6)
ITEM	SMR		PART		
NO	CODE	FSCM	NUMBER	DESCRIPTION AND USABLE ON CODE (UOC)	QTY
COMMUNICATIONS INSTALLATION, FORWARD SECTION 63-8739 THROUGH 63-13002					
FIGURE 28					
1	PAFZZ	81349	M8805/55-001	SWITCH, PUSH UOC: 5LZ	2
2	PAFZZ	96906	MS35206-227	SCREW, MACHINE UOC: 5LZ	4
3	PAFZZ	96906	MS35333-37	WASHER, LOCK UOC: 5LZ	4
4	XBOZZ	97499	204-075-342-37	MARKER, IDENTIFICATI UOC: 5LZ	2
5	PAOZZ	80058	AT-624A/AR	ANTENNA ELEMENT UOC: 5LZ	4
6	PAOZZ	96906	MS35333-106	WASHER, LOCK UOC: 5LZ	6
7	PAOZZ	96906	MS35206-243	SCREW, MACHINE UOC: 5LZ	6
8	PAOHH	80058	CU-459/AR	NETWORK, IMPEDANCE M UOC: 5LZ	2
9	PAFZZ	96906	MS25036-101	TERMINAL, LUG UOC: 5LZ	24
10	PAOZZ	00781	A24BPT29530	ANTENNA UOC: 5LZ	1
10	PAOZZ	80058	AT-640A/ARN	ANTENNA UOC: 5LZ	1
11	PAOZZ	96906	MS35207-260	SCREW, MACHINE UOC: 5LZ	8
12	PAOZZ	66503	188138	WASHER, LOCK UOC: 5LZ	11
13	PAFZZ	91836	KD59-76	CONNECTOR, PLUG, ELEC UOC: 5LZ	1
14	PAFZZ	49956	267-10006P11	INSULATION SLEEVING UOC: 5LZ	13
15	PAOZZ	96906	MS21919WDG3	CLAMP, LOOP UOC: 5LZ	27
16	XBFFF	97499	204-075-459-17	CABLE ASSEMBLY UOC: 5LZ	1
17	PAOZZ	96906	MS21042L3	NUT, SELF-LOCKING, EX UOC: 5LZ	53
18	PAOZZ	88044	AN960PD10L	WASHER, FLAT UOC: 5LZ	47
19	PAOZZ	96906	MS35207-264	SCREW, MACHINE UOC: 5LZ	12
20	PAOZZ	96906	MS21919WDG5	CLAMP, LOOP UOC: 5LZ	1
21	PAOZZ	96906	MS35207-266	SCREW, MACHINE UOC: 5LZ	4

SECTION II		TM11-1520-210-34P			
(1)	(2)	(3)	(4)	(5)	(6)
ITEM	SMR		PART		
NO	CODE	FSCM	NUMBER	DESCRIPTION AND USABLE ON CODE (UOC)	QTY
22	PAOZZ	18876	8168041	SPACER,SLEEVE UOC:5LZ	1
23	PAOZZ	96906	MS35207-263	SCREW,MACHINE UOC:5LZ	27
24	PAOZZ	96906	MS35207-267	SCREW,MACHINE UOC:5LZ	2
25	PAOZZ	18876	8022653	SPACER,SLEEVE UOC:5LZ	2
26	PAOZZ	96906	MS35207-265	SCREW,MACHINE UOC:5LZ	5
27	PAOZZ	88044	AN743-12	BRACKET,ANGLE UOC:5LZ	5
28	XBFFF	97499	204-075-454-5	CABLE ASSEMBLY 63-1 EFFECTIVITY 63- 12952 THRU 63-13002 UOC:5LZ	1
29	PAFZZ	81349	UG88EU	CONNECTOR,PLUG,ELEC UOC:5LZ	3
30	PAFZZ	80205	NAS43004-24A	SPACER,SLEEVE UOC:5LZ	1
31	PAFZZ	74868	14625	CONNECTOR,PLUG,ELEC UOC:5LZ	1
32	PAFZZ	91836	KC59-125	CONNECTOR,PLUG,ELEC EFFECTIVITY 63- 8739 THRU 63-8803 UOC:5LZ	7
33	PAFZZ	81349	M55339/14-00306	ADAPTER,CONNECTOR UOC:5LZ	1
34	XBFFF	97499	204-075-459-21	CABLE ASSEMBLY UOC:5LZ	1
35	XBFFF	97499	204-075-454-7	CABLE ASSEMBLY 63-1 EFFECTIVITY 63- 12952 THRU 63-13002 UOC:5LZ	1
36	PAFZZ	81312	MRE9SGVL	CONNECTOR,RECEPTACL UOC:5LZ	1
37	XBFFZ	80070	85T4-14-1	INSULATION SLEEVING UOC:5LZ	95
38	PAFZZ	91836	KY59-04	CONNECTOR,ELECTRICA UOC:5LZ	1
39	PAFZZ	96906	MS25036-103	TERMINAL,LUG UOC:5LZ	8
40	XBFFF	97499	204-075-977-3	CABLE ASSEMBLY UOC:5LZ	1
41	PAFZZ	98410	A521-08	TERMINAL,LUG UOC:5LZ	3
42	PAFZZ	96906	MS25181-1	SPLICE,CONDUCTOR UOC:5LZ	2
43	PAOZZ	96906	MS35265-14	SCREW,MACHINE UOC:5LZ	1
44	PAFZZ	96906	MS3122E14-19SW	CONNECTOR,RECEPTACL UOC:5LZ	1
45	PAFZZ	81312	MRE9H	SHIELD,ELECTRICAL C UOC:5LZ	1
46	PAOZZ	96906	MS21042-04	NUT,SELF-LOCKING,EX	4

SECTION II		TM11-1520-210-34P			
(1)	(2)	(3)	(4)	(5)	(6)
ITEM	SMR		PART		
NO	CODE	FSCM	NUMBER	DESCRIPTION AND USABLE ON CODE (UOC)	QTY
47	PAOZZ	88044	AN960PD4L	UOC:5LZ WASHER,FLAT	4
48	PAOZZ	96906	MS35206-214	UOC:5LZ SCREW,MACHINE	3
49	PAFZZ	81349	M39012/20-0101	UOC:5LZ CONNECTOR,PLUG,ELEC EFFECTIVITY 63- 8804 THRU 64-13901	2
50	PAFZZ	91836	KC59-126	UOC:5LZ CONNECTOR,PLUG,ELEC	1
51	XBFFF	97499	205-075-458-5	UOC:5LZ CABLE ASSEMBLY	1
52	PAFZZ	00781	16115	UOC:5LZ CONNECTOR,PLUG,ELEC	2
53	PAOZZ	96906	MS21919WDG20	UOC:5LZ CLAMP,LOOP	1
54	PAOZZ	96906	MS21919DG4	UOC:5LZ CLAMP,LOOP	6
55	PAFZZ	00781	11035	UOC:5LZ NUT,UNION	2
56	PAFZZ	00781	6788	UOC:5LZ SPLINE ASSY,RADIO	2
57	PAFZZ	00781	11036-1B	UOC:5LZ END FITTING,FLEXIBL	2
58	PAFZZ	00781	3406-1E	UOC:5LZ CASTING,FLEXIBLE CON	4
59	PAFZZ	81349	MILS3644	UOC:5LZ SHAFTING,FLEXIBLE	4
60	PAFFF	97499	204-075-330-7	UOC:5LZ MECHANICAL LINKAGE	1
61	PAOZZ	96906	MS35207-262	UOC:5LZ SCREW,MACHINE	2
62	PAFZZ	92663	G272494-2	UOC:5LZ FERRULE,ELECTRICAL	1
63	PAFZZ	71468	DD19678-4	UOC:5LZ SHIELD,ELECTRICAL C	1
64	XBFFZ	97499	85T4-9-1	UOC:5LZ INSULATION SLEEVING	2
65	XBFFZ	71468	20420	UOC:5LZ RETAINER,ELECTRICAL	2
66	XBFFF	97499	204-075-975-1	UOC:5LZ CABLE ASSEMBLY	1
67	PAOZZ	96906	MS21919WDG14	UOC:5LZ CLAMP,LOOP	2
68	PAOZZ	96906	MS21919WDG13	UOC:5LZ CLAMP,LOOP	3
69	PAOZZ	96906	MS25281-F7	UOC:5LZ CLAMP,LOOP	2
70	PAOZZ	96906	MS21919WDG7	UOC:5LZ CLAMP,LOOP	5
71	XBFFF	97499	204-075-979-1	UOC:5LZ CABLE ASSEMBLY	1

SECTION II		TM11-1520-210-34P			
(1)	(2)	(3)	(4)	(5)	(6)
ITEM	SMR		PART		
NO	CODE	FSCM	NUMBER	DESCRIPTION AND USABLE ON CODE (UOC)	QTY
72	XBFFF	97499	204-075-978-3	CABLE ASSEMBLY UOC:5LZ	1
73	PAOZZ	13499	124-3003-099	SPACER,SLEEVE UOC:5LZ	1
74	PAOZZ	96906	MS21919WDG16	CLAMP,LOOP UOC:5LZ	2
75	PAOZZ	96906	MS35650-305	NUT,PLAIN,HEXAGON UOC:5LZ	3
76	PAOZZ	96906	MS21919WDG6	CLAMP,LOOP UOC:5LZ	2
77	PAFZZ	71468	DPA29C1-33S2	CONNECTOR,RECEPTACL UOC:5LZ	1
78	XBFFF	97499	204-075-977-1	CABLE ASSEMBLY 63-8 EFFECTIVITY 63- 8739 THRU 63-8803 UOC:5LZ	1
78	XBFFF	97499	204-075-977-7	CABLE ASSEMBLY 63-8 EFFECTIVITY 63- 8804 THRU 64-13901 UOC:5LZ	1
79	PAOZZ	96906	MS21919WDG11	CLAMP,LOOP UOC:5LZ	1
80	XBFFF	97499	205-075-461-3	CABLE ASSEMBLY UOC:5LZ	1
81	PAFZZ	71468	DPA24C2-33S2	CONNECTOR,RECEPTACL UOC:5LZ	1
82	PAFZZ	71468	DPA24HV2-33S2	CONNECTOR,RECEPTACL UOC:5LZ	1
83	PAOZZ	96906	MS35207-261	SCREW,MACHINE UOC:5LZ	1
84	PAOZZ	96906	MS21919WDG10	CLAMP,LOOP UOC:5LZ	2
85	XBFFF	97499	205-075-450-17	CABLE ASSEMBLY UOC:5LZ	1
86	XBFFF	97499	204-075-459-29	CABLE ASSEMBLY 63-8 EFFECTIVITY 63- 8658 THRU 63-8803 UOC:5LZ	1

END OF FIGURE

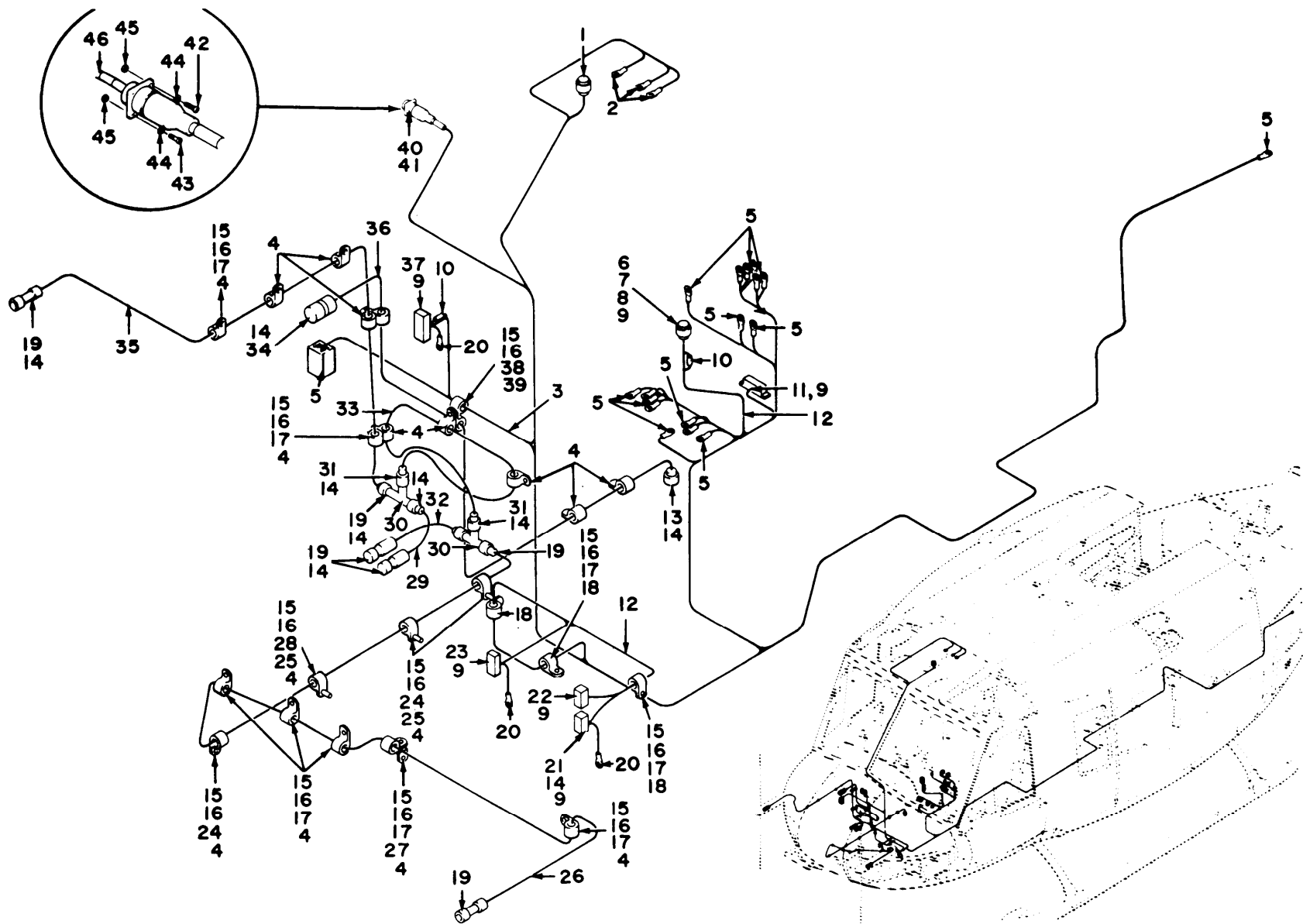

TM 11-1520-210-34P

EL3EW076

Figure 29. Communications Installation, Forward Section 64-13492 thru 64-13901 (Sheet 1 of 2).

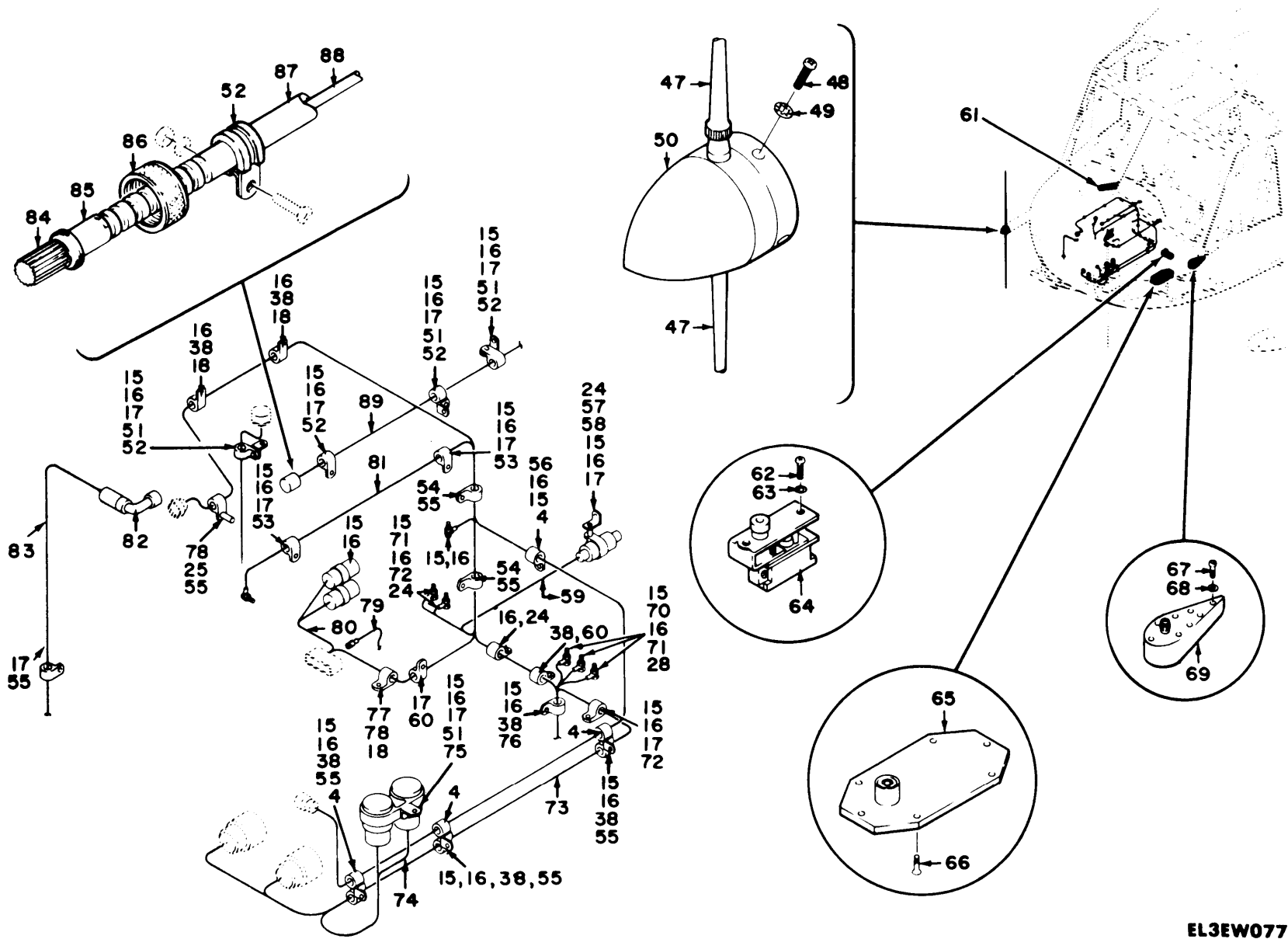

TM 11-1520-210-34P

EL3EW077

Figure 29. Communications Installation, Forward Section 64-13492 thru 64-13901 (Sheet 2 of 2).

SECTION II		TM11-1520-210-34P				
(1)	(2)	(3)	(4)	(5)	(6)	
ITEM	SMR		PART			
NO	CODE	FSCM	NUMBER	DESCRIPTION AND USABLE ON CODE (UOC)	QTY	
COMMUNICATIONS						
INSTALLATION, FORWARD						
SECTION 64-13492						
THROUGH 64-13901						
FIGURE 29						
1	PAFZZ	81349	M39012/20-0101	CONNECTOR, PLUG, ELEC	1	
				UOC: 5LZ		
2	PAFZZ	98410	A521-08	TERMINAL, LUG	3	
				UOC: 5LZ		
3	XBFFF	97499	204-075-977-3	CABLE ASSEMBLY 63-8 EFFECTIVITY 63-8500 THRU 65-15147, 63-8739 THRU 66-16448	1	
				UOC: 5LZ		
4	PAOZZ	96906	MS21919WDG3	CLAMP, LOOP	23	
				UOC: 5LZ		
5	PAFZZ	96906	MS25036-101	TERMINAL, LUG	24	
				UOC: 5LZ		
6	PAFZZ	71468	DD19678-4	SHIELD, ELECTRICAL C	1	
				UOC: 5LZ		
7	XBFFZ	71468	20420	RETAINER, ELECTRICAL	2	
				UOC: 5LZ		
8	PAFZZ	92663	G272494-2	FERRULE, ELECTRICAL	1	
				UOC: 5LZ		
9	XBFFZ	80070	85T4-14-1	INSULATION SLEEVING	1	
				UOC: 5LZ		
10	PAFZZ	96906	MS25181-1	SPLICE, CONDUCTOR	2	
				UOC: 5LZ		
11	XBFFZ	97499	85T4-9-1	INSULATION SLEEVING	2	
				UOC: 5LZ		
12	XBFFF	77499	204-075-977-7	CABLE ASSEMBLY 63-8 EFFECTIVITY 63-8804 THRU 64-13901	1	
				UOC: 5LZ		
13	PAFZZ	91836	KY59-04	CONNECTOR, ELECTRICAL	1	
				UOC: 5LZ		
14	PAFZZ	49956	267-10006P11	INSULATION SLEEVING	9	
				UOC: 5LZ		
15	PAOZZ	96906	MS21042L3	NUT, SELF-LOCKING, EX	47	
				UOC: 5LZ		
16	PAOZZ	88044	AN960PD10L	WASHER, FLAT	63	
				UOC: 5LZ		
17	PAOZZ	96906	MS35207-263	SCREW, MACHINE	26	
				UOC: 5LZ		
18	PAOZZ	96906	MS21919WDG10	CLAMP, LOOP	6	
				UOC: 5LZ		
19	PAFZZ	91836	KC59-127	CONNECTOR, PLUG, ELEC	6	
				UOC: 5LZ		
20	PAFZZ	96906	MS25036-103	TERMINAL, LUG	3	
				UOC: 5LZ		
21	PAFZZ	71468	DPA24C2-33S2	CONNECTOR, RECEPTACLE	1	

SECTION II		TM11-1520-210-34P			
(1)	(2)	(3)	(4)	(5)	(6)
ITEM	SMR		PART		
NO	CODE	FSCM	NUMBER	DESCRIPTION AND USABLE ON CODE (UOC)	QTY
22	PAFZZ	71468	DPA24HV2-33S2	UOC:5LZ CONNECTOR,RECEPTACL	1
23	PAFZZ	71468	DPA29C1-33S2	UOC:5LZ CONNECTOR,RECEPTACL	1
24	PAOZZ	96906	MS35207-265	UOC:5LZ SCREW,MACHINE	6
25	PAFZZ	80205	NAS43004-24A	UOC:5LZ SPACER,SLEEVE	4
26	XBFFF	97499	204-175-458-15	UOC:5LZ CABLE ASSEMBLY 64-1 EFFECTIVITY 64- 13492 THRU 64-14191	1
27	PAOZZ	80070	20-032-1	UOC:5LZ BRACKET,ENGINE	1
28	PAOZZ	96906	MS35207-266	UOC:5LZ SCREW,MACHINE	4
29	XBFFF	97499	204-175-458-13	UOC:5LZ CABLE ASSEMBLY 64-1 EFFECTIVITY 64- 13492 THRU 64-14191	1
30	PAFZZ	81349	UG274AU	UOC:5LZ ADAPTER,CONNEDTOR	2
31	PAFZZ	91836	KC39-39	UOC:5LZ CONNECTOR,PLUG,ELEC	2
32	XBFFF	97499	204-175-458-17	UOC:5LZ CABLE ASSEMBLY 64-1 EFFECTIVITY 64- 13492 THRU 64-14191	1
33	XBFFF	97499	204-175-458-19	UOC:5LZ CABLE ASSEMBLY 64-1 EFFECTIVITY 64- 13492 THRU 64-14191	1
34	PAFZZ	91836	KD59-76	UOC:5LZ CONNECTOR,PLUG,ELEC	1
35	XBFFF	97499	204-175-458-11	UOC:5LZ CABLE ASSEMBLY 64-1 EFFECTIVITY 64- 13492 THRU 64-14191	1
36	XBFFF	97499	204-075-459-17	UOC:5LZ CABLE ASSEMBLY	1
37	PAFZZ	81312	MRE9SGVL	UOC:5LZ CONNECTOR,RECEPTACL	1
38	PAFZZ	96906	MS35207-264	UOC:5LZ SCREW,MACHINE	8
39	PAOZZ	96906	MS21919WDG5	UOC:5LZ CLAMP,LOOP	1
40	PAFZZ	96906	MS3122E14-19SW	UOC:5LZ CONNECTOR,RECEPTACL	1
41	PAFZZ	81312	MRE9H	UOC:5LZ SHIELD,ELECTRICAL C	1
42	PAOZZ	96906	MS35206-214	UOC:5LZ SCREW,MACHINE	3
43	PAOZZ	96906	MS35265-14	UOC:5LZ SCREW,MACHINE	1
44	PAOZZ	88044	AN960PD4L	UOC:5LZ WASHER,FLAT	4



SECTION II		TM11-1520-210-34P			
(1)	(2)	(3)	(4)	(5)	(6)
ITEM	SMR	FSCM	PART	DESCRIPTION AND USABLE ON CODE (UOC)	QTY
NO	CODE		NUMBER		
45	PAOZZ	96906	MS21042-04	NUT, SELF-LOCKING, EX UOC: 5LZ	4
46	XBFFF	97499	204-075-458-7	CABLE ASSEMBLY UOC: 5LZ	1
47	PAOZZ	80058	AT-624A/AR	ANTENNA ELEMENT UOC: 5LZ	4
48	PAOZZ	96906	MS35206-243	SCREW, MACHINE UOC: 5LZ	6
49	PAOZZ	96906	MS35333-106	WASHER, LOCK UOC: 5LZ	6
50	PAOHH	80058	CU-459/AR	NETWORK, IMPEDANCE M UOC: 5LZ	2
51	PAOZZ	88044	AN743-12	BRACKET, ANGLE UOC: 5LZ	4
52	PAOZZ	96906	MS21919DG4	CLAMP, LOOP UOC: 5LZ	4
53	PAOZZ	96906	MS21919WDG6	CLAMP, LOOP UOC: 5LZ	2
54	PAOZZ	96906	MS35207-261	SCREW, MACHINE UOC: 5LZ	2
55	PAOZZ	96906	MS21919WDG7	CLAMP, LOOP UOC: 5LZ	7
56	PAOZZ	96906	MS35207-262	SCREW, MACHINE UOC: 5LZ	1
57	PAOZZ	18876	8168041	SPACER, SLEEVE UOC: 5LZ	1
58	PAOZZ	96906	MS21919WDG20	CLAMP, LOOP UOC: 5LZ	1
59	XBFFF	97499	205-075-467-7	CABLE ASSEMBLY UOC: 5LZ	1
60	PAOZZ	96906	MS21919WDG15	CLAMP, LOOP UOC: 5LZ	2
61	XBOZZ	97499	204-075-342-57	DECAL UOC: 5LZ	2
62	PAOZZ	96906	MS35206-227	SCREW, MACHINE UOC: 5LZ	2
63	PAOZZ	96906	MS35333-37	WASHER, LOCK UOC: 5LZ	2
64	PAFZZ	81349	M8805/55-001	SWITCH, PUSH UOC: 5LZ	2
65	PAOHH	80058	AT-884/APX-44	ANTENNA UOC: 5LZ	1
66	PAOZZ	96906	MS24693S27	SCREW, MACHINE UOC: 5LZ	6
67	PAOZZ	96906	MS35207-260	SCREW, MACHINE UOC: 5LZ	8
68	PAOZZ	66503	188138	WASHER, LOCK UOC: 5LZ	8
69	XAOZZ	80058	AT-640/ARN	ANTENNA UOC: 5LZ	1
70	PAOZZ	96906	MS35650-305	NUT, PLAIN, HEXAGON UOC: 5LZ	5

SECTION II		TM11-1520-210-34P			
(1)	(2)	(3)	(4)	(5)	(6)
ITEM	SMR		PART		
NO	CODE	FSCM	NUMBER	DESCRIPTION AND USABLE ON CODE (UOC)	QTY
71	PAOZZ	96906	MS35335-32	WASHER, LOCK UOC: FGK, 5LZ	5
72	PAOZZ	96906	MS21104D8	CLAMP, LOOP UOC: 5LZ	1
73	XBFFF	97499	204-175-454-3	CABLE ASSEMBLY 64-1 EFFECTIVITY 64- 13492 THRU 64-14191 UOC: 5LZ	1
74	XBFFF	97499	204-075-454-3	CABLE ASSEMBLY UOC: 5LZ	1
75	PAOZZ	96906	MS21919WDG16	CLAMP, LOOP UOC: 5LZ	5
76	PAOZZ	96906	MS25281-F7	CLAMP, LOOP UOC: 5LZ	1
77	PAOZZ	96906	MS35207-267	SCREW, MACHINE UOC: 5LZ	2
78	PAOZZ	18876	8022653	SPACER, SLEEVE UOC: 5LZ	1
79	XBFFF	97499	205-075-467-1	CABLE ASSEMBLY UOC: 5LZ	1
80	XBFFF	97499	205-075-467-5	CABLE ASSEMBLY UOC: 5LZ	1
81	XBFFF	97499	205-075-978-3	CABLE ASSEMBLY UOC: 5LZ	1
82	PAOZZ	81349	M55339/14-00306	ADAPTER, CONNECTOR UOC: 5LZ	1
83	XBFFF	97499	205-075-450-13	CABLE ASSEMBLY UOC: 5LZ	1
84	PAFZZ	00781	6788	SPLINE ASSY, RADIO UOC: 5LZ	2
85	PAFZZ	00781	11036-1B	END FITTING, FLEXIBL UOC: 5LZ	2
86	PAFZZ	00781	11035	NUT, UNION UOC: 5LZ	2
87	PAFZZ	00781	3406-1E	CASTING, FLEXIBLE CON UOC: 5LZ	4
88	PAFZZ	81349	MILS3644	SHAFTING, FLEXIBLE UOC: 5LZ	4
89	PAFFF	97499	204-075-330-7	MECHANICAL LINKAGE EFFECTIVITY 63- 8739 THRU 65-12895 UOC: 5LZ	1

END OF FIGURE

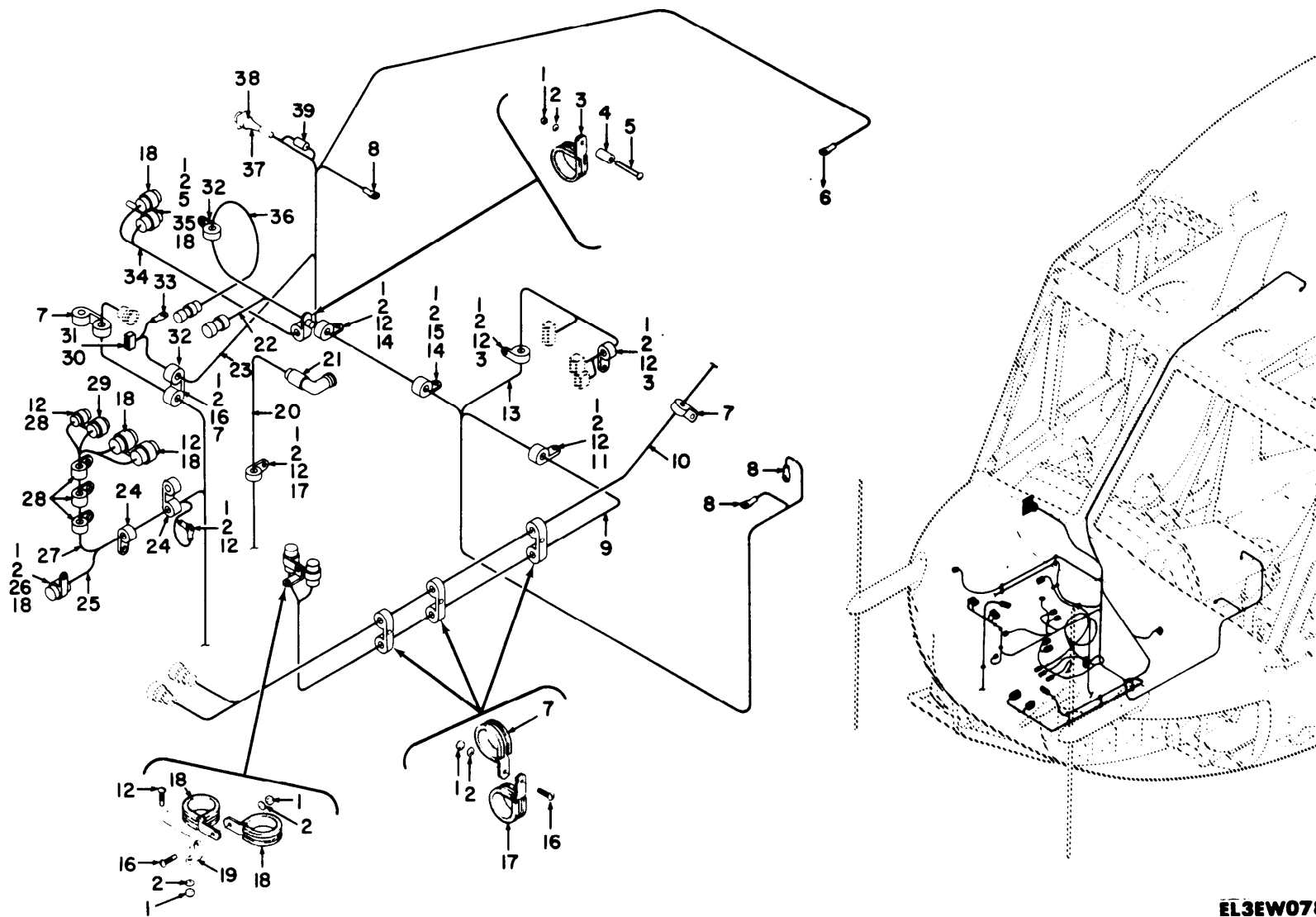

TM 11-1520-210-34P

EL3EW078

Figure 30. Communications Installation, Forward Section Cabling 65-9565 thru 65-12895 (Sheet 1 of 2).

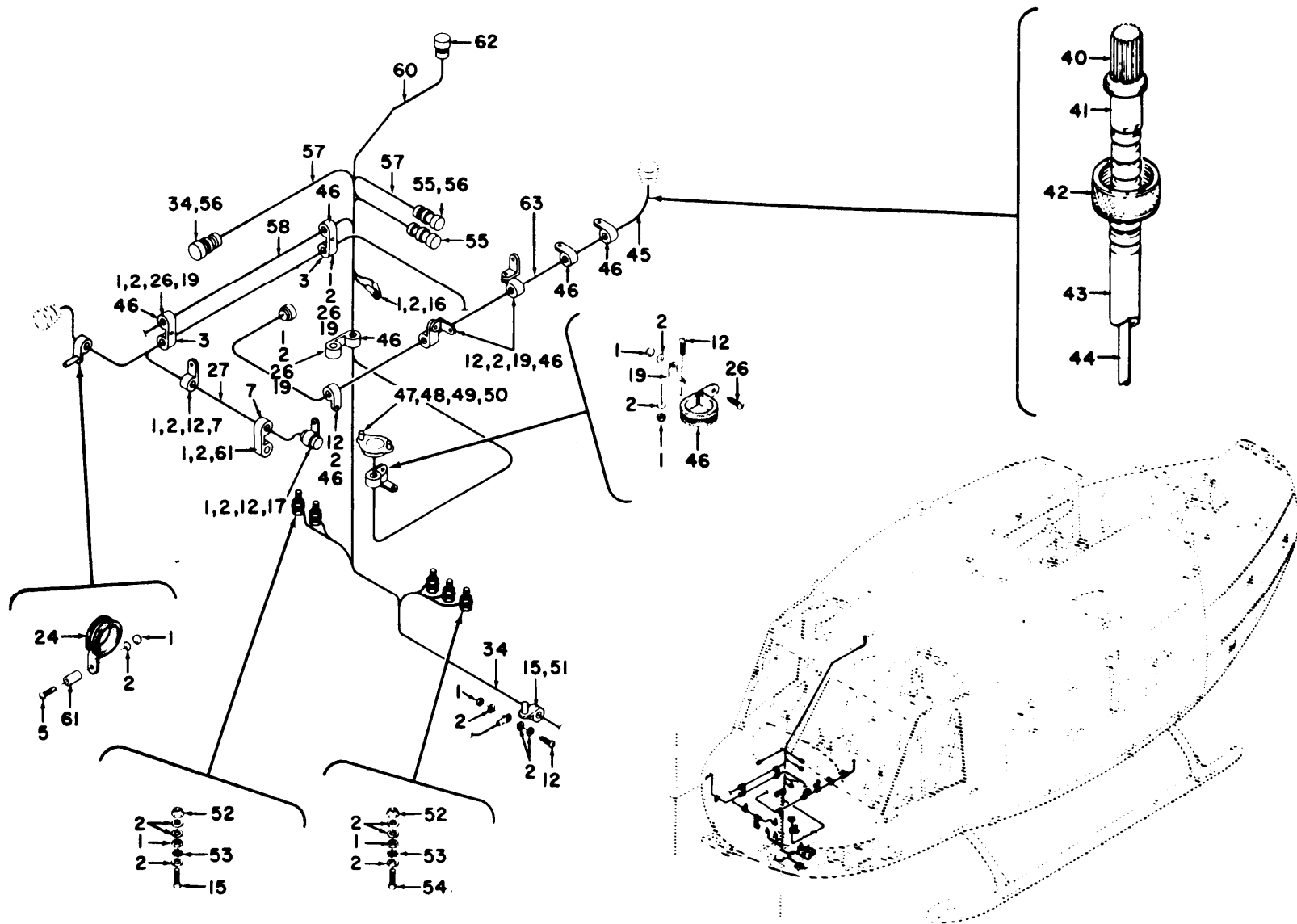

TM 11-1520-210-34P

EL3EW079

Figure 30. Communications Installation, Forward Section Cabling 65-9565 thru 65-12895 (Sheet 2 of 2).

SECTION II		TM11-1520-210-34P			
(1)	(2)	(3)	(4)	(5)	(6)
ITEM	SMR		PART		
NO	CODE	FSCM	NUMBER	DESCRIPTION AND USABLE ON CODE (UOC)	QTY
COMMUNICATIONS INSTALLATION, FORWARD SECTION CABLING 65-9565 THROUGH 65-12895					
FIGURE 30					
1	PAOZZ	96906	MS21042L3	NUT, SELF-LOCKING, EX UOC: 5LZ	35
2	PAOZZ	88044	AN960PD10L	WASHER, FLAT UOC: 5LZ	51
3	PAOZZ	96906	MS21919WDG10	CLAMP, LOOP UOC: 5LZ	5
4	PAFZZ	80205	NAS43004-24A	SPACER, SLEEVE UOC: 5LZ	1
5	PAOZZ	96906	MS35207-267	SCREW, MACHINE UOC: 5LZ	3
6	PAFZZ	96906	MS25036-4	TERMINAL UOC: 5LZ	1
7	PAOZZ	96906	MS21919WDG3	CLAMP, LOOP UOC: 5LZ	8
8	PAFZZ	96906	MS25036-101	TERMINAL, LUG UOC: 5LZ	3
9	XBFFF	97499	204-175-454-7	CABLE ASSEMBLY UOC: 5LZ	1
10	PAFZZ	00781	17985	CABLE ASSY UOC: 5LZ	1
11	PAOZZ	96906	MS21104D8	CLAMP, LOOP UOC: 5LZ	1
12	PAOZZ	96906	MS35207-263	SCREW, MACHINE UOC: 5LZ	22
13	XBFFF	97499	204-075-977-9	CABLE ASSEMBLY UOC: 5LZ	1
14	PAOZZ	96906	MS21919WDG15	CLAMP, LOOP UOC: 5LZ	2
15	PAOZZ	96906	MS35207-265	SCREW, MACHINE UOC: 5LZ	4
16	PAOZZ	96906	MS35207-264	SCREW, MACHINE UOC: 5LZ	6
17	PAOZZ	96906	MS21919WDG7	CLAMP, LOOP UOC: 5LZ	5
18	PAOZZ	96906	MS21919WDG16	CLAMP, LOOP UOC: 5LZ	7
19	PAOZZ	88044	AN743-12	BRACKET, ANGLE UOC: 5LZ	4
20	XBFFF	97499	205-075-450-13	CABLE ASSEMBLY UOC: 5LZ	1
21	PAOZZ	81349	M55339/14-00306	ADAPTER, CONNECTOR UOC: 5LZ	1
22	XBFFF	97499	204-175-458-35	CABLE ASSEMBLY UOC: 5LZ	1

SECTION II		TM11-1520-210-34P			
(1)	(2)	(3)	(4)	(5)	(6)
ITEM	SMR		PART		
NO	CODE	FSCM	NUMBER	DESCRIPTION AND USABLE ON CODE (UOC)	QTY
23	XBFFF	97499	205-075-977-3	CABLE ASSEMBLY 63-8 EFFECTIVITY 63-8739 THRU 66-16448 UOC:5LZ	1
24	PAOZZ	96906	MS21919WDG11	CLAMP, LOOP UOC:5LZ	3
25	XBFFF	97499	205-075-480-1	CABLE ASSEMBLY UOC:5LZ	1
26	PAOZZ	96906	MS35207-262	SCREW, MACHINE UOC:5LZ	2
27	XBFFF	97499	205-075-478-1	CABLE ASSEMBLY UOC:5LZ	2
28	PAOZZ	96906	MS21919WDG6	CLAMP, LOOP UOC:5LZ	4
29	PAOZZ	96906	MS25281-F7	CLAMP, LOOP UOC:5LZ	1
30	XBFZZ	80070	85T4-14-1	INSULATION SLEEVING UOC:5LZ	8
31	PAFZZ	81312	MRE9SGVL	CONNECTOR, RECEPTACL UOC:5LZ	1
32	PAOZZ	96906	MS21919WDG5	CLAMP, LOOP UOC:5LZ	2
33	PAFZZ	96906	MS25036-103	TERMINAL, LUG UOC:5LZ	1
34	XBFFF	97499	205-075-467-9	CABLE ASSEMBLY UOC:5LZ	2
35	PAOZZ	13499	124-3003-099	SPACER, SLEEVE UOC:5LZ	1
36	XBFFF	97499	204-175-458-37	CABLE ASSEMBLY UOC:5LZ	1
37	PAFZZ	81312	MRE9H	SHIELD, ELECTRICAL C UOC:5LZ	1
38	PAFZZ	96906	MS3122E14-19SW	CONNECTOR, RECEPTACL UOC:5LZ	1
39	PAFZZ	96906	MS25181-1	SPLICE, CONDUCTOR UOC:5LZ	1
40	PAFZZ	00781	6788	SPLINE ASSY, RADIO UOC:5LZ	2
41	PAFZZ	00781	11036-1B	END FITTING, FLEXIBL UOC:5LZ	2
42	PAFZZ	00781	11035	NUT, UNION UOC:5LZ	2
43	PAFZZ	00781	3406-1E	CASTING, FLEXIBLE CON UOC:5LZ	4
44	PAFZZ	81349	MILS3644	SHAFTING, FLEXIBLE UOC:5LZ	4
45	PAFFF	97499	204-075-330-7	MECHANICAL LINKAGE UOC:5LZ	1
46	PAOZZ	96906	MS21919DG4	CLAMP, LOOP UOC:5LZ	9
47	PAOZZ	96906	MS21042-04	NUT, SELF-LOCKING, EX UOC:5LZ	2
48	PAOZZ	88044	AN960PD4L	WASHER, FLAT	2

SECTION II		TM11-1520-210-34P			
(1)	(2)	(3)	(4)	(5)	(6)
ITEM	SMR		PART		
NO	CODE	FSCM	NUMBER	DESCRIPTION AND USABLE ON CODE (UOC)	QTY
49	PAOZZ	96906	MS35265-14	UOC:5LZ SCREW,MACHINE	2
50	XBOZZ	80205	NAS43DD1-7	UOC:5LZ SPACER,SLEEVE	2
51	PAOZZ	18876	8168041	UOC:5LZ SPACER,SLEEVE	1
52	PAOZZ	96906	MS35650-305	UOC:5LZ NUT,PLAIN,HEXAGON	5
53	PAOZZ	96906	MS35335-32	UOC:5LZ WASHER,LOCK	5
54	PAOZZ	96906	MS35207-266	UOC:5LZ SCREW,MACHINE	3
55	PAFZZ	91836	KC59-125	UOC:5LZ CONNECTOR,PLUG,ELEC	3
56	PAFZZ	49956	267-10006P11	UOC:5LZ INSULATION SLEEVING	2
57	XBFFF	97499	205-075-450-17	UOC:5LZ CABLE ASSEMBLY	1
58	XBFFF	97499	204-075-978-3	UOC:5LZ CABLE ASSEMBLY	1
59	PAOZZ	18876	8022653	UOC:5LZ SPACER,SLEEVE	1
60	XBFFF	97499	204-075-459-51	UOC:5LZ CABLE ASSEMBLY	1
61	PAOZZ	96906	MS35207-261	UOC:5LZ SCREW,MACHINE	1
62	PAFZZ	91836	KC59-126	UOC:5LZ CONNECTOR,PLUG,ELEC	1
63	XBFFF	97499	204-075-459-17	UOC:5LZ CABLE ASSEMBLY	1

END OF FIGURE

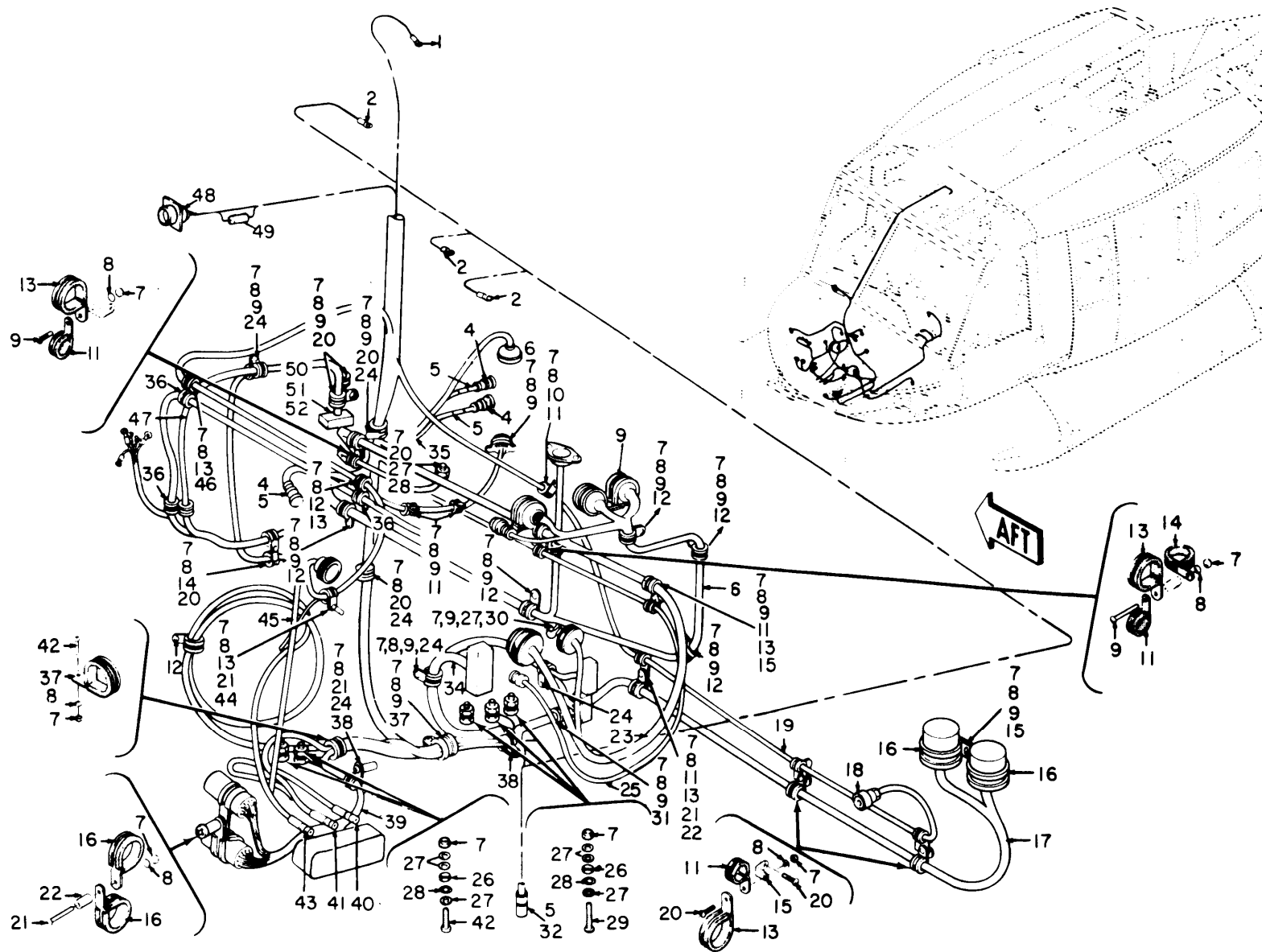

TM 11-1520-210-34P

EL3EW080

Figure 31. Communications Installation, Nose Section, Left Side.



SECTION II		TM11-1520-210-34P				
(1)	(2)	(3)	(4)	(5)	(6)	
ITEM	SMR		PART			
NO	CODE	FSCM	NUMBER	DESCRIPTION AND USABLE ON CODE (UOC)	QTY	
				COMMUNICATIONS INSTALLATION, NOSE SECTION, LEFT SIDE		
				FIGURE 31		
1	PAFZZ	96906	MS25036-103	TERMINAL, LUG UOC: 5LZ	1	
2	PAFZZ	96906	MS25036-101	TERMINAL, LUG UOC: 5LZ	3	
3	XBFFF	97499	205-075-450-17	CABLE ASSEMBLY UOC: 5LZ	1	
4	PAFZZ	91836	KC59-125	CONNECTOR, PLUG, ELEC UOC: 5LZ	2	
5	PAFZZ	49956	267-10006P11	INSULATION SLEEVING UOC: 5LZ	4	
6	XBFFF	97499	205-075-478-3	CABLE ASSEMBLY UOC: 5LZ	1	
7	PAOZZ	96906	MS21042L3	NUT, SELF-LOCKING, EX UOC: 5LZ	47	
8	PAOZZ	88044	AN960PD10L	WASHER, FLAT UOC: 5LZ	44	
9	PAOZZ	96906	MS35207-263	SCREW, MACHINE UOC: 5LZ	22	
10	PAOZZ	96906	MS35207-262	SCREW, MACHINE UOC: 5LZ	1	
11	PAOZZ	96906	MS21919WDG3	CLAMP, LOOP UOC: 5LZ	9	
12	PAOZZ	96906	MS21919WDG5	CLAMP, LOOP UOC: 5LZ	7	
13	PAOZZ	96906	MS21919WDG7	CLAMP, LOOP UOC: 5LZ	9	
14	PAOZZ	96906	MS21919WDG6	CLAMP, LOOP UOC: 5LZ	3	
15	PAOZZ	88044	AN743-12	BRACKET, ANGLE UOC: 5LZ	4	
16	PAOZZ	96906	MS21919WDG16	CLAMP, LOOP UOC: 5LZ	5	
17	XBFFF	97499	204-175-454-11	CABLE ASSEMBLY UOC: 5LZ	1	
18	PAFZZ	80058	UG-201A/U	ADAPTER, CONNECTOR UOC: 5LZ	1	
19	XBFFF	97499	204-075-978-3	CABLE ASSEMBLY UOC: 5LZ	1	
20	PAOZZ	96906	MS35207-264	SCREW, MACHINE UOC: 5LZ	10	
21	PAOZZ	96906	MS35207-267	SCREW, MACHINE UOC: 5LZ	4	
22	PAOZZ	13499	124-3003-099	SPACER, SLEEVE UOC: 5LZ	2	
23	XBFFF	97499	205-075-485-3	CABLE ASSEMBLY	1	

SECTION II		TM11-1520-210-34P			
(1)	(2)	(3)	(4)	(5)	(6)
ITEM	SMR		PART		
NO	CODE	FSCM	NUMBER	DESCRIPTION AND USABLE ON CODE (UOC)	QTY
24	PAOZZ	96906	MS21919WDG10	UOC:5LZ CLAMP, LOOP	7
25	XBFFF	97499	205-075-450-37	UOC:5LZ CABLE ASSEMBLY	1
26	PAOZZ	96906	MS35650-305	UOC:5LZ NUT, PLAIN, HEXAGON	5
27	PAOZZ	88044	AN960PD10L	UOC:5LZ WASHER, FLAT	19
28	PAOZZ	96906	MS35335-32	UOC:5LZ WAHSER, LOCK	5
29	PAOZZ	96906	MS35207-266	UOC:5LZ SCREW, MACHINE	3
30	PAFZZ	98410	A521-08	UOC:5LZ TERMINAL, LUG	1
31	PAOZZ	96906	MS21104D8	UOC:5LZ CLAMP, LOOP	1
32	PAFZZ	91836	KC59-126	UOC:5LZ CONNECTOR, PLUG, ELEC	1
33	PAOZZ	96906	MS25281-F7	UOC:5LZ CLAMP, LOOP	1
34	XBFFF	97499	204-075-977-9	UOC:5LZ CABLE ASSEMBLY	1
35	XBFFF	97499	204-075-459-51	UOC:5LZ CABLE ASEMBLY	1
36	PAOZZ	96906	MS21919DG4	UOC:5LZ CLAMP, LOOP	3
37	PAOZZ	96906	MS21919WDG15	UOC:5LZ CLAMP, LOOP	2
38	PAFZZ	80205	NAS43004-24A	UOC:5LZ SPACER, SLEEVE	1
39	XBFFF	97499	205-075-484-1	UOC:5LZ CABLE ASSEMBLY	1
40	XBFFF	97499	205-075-467-1	UOC:5LZ CABLE ASSEMBLY	1
41	XBFFF	97499	204-175-458-35	UOC:5LZ CABLE ASSEMBLY 64-1 EFFECTIVITY 64-13492 AND SUBSEQUENT	1
42	PAOZZ	96906	MS35207-265	UOC:5LZ SCREW, MACHINE	3
43	XBFFF	97499	204-175-458-37	UOC:5LZ CABLE ASSEMBLY 64-1 EFFECTIVITY 64-13492 AND SUBSEQUENT	1
44	PAOZZ	18876	8022653	UOC:5LZ SPACER, SLEEVE	1
45	XBFFF	97499	204-075-459-17	UOC:5LZ CABLE ASSEMBLY	1
46	PAOZZ	96906	MS35207-261	UOC:5LZ SCREW, MACHINE	2
47	XBFFF	97499	204-075-977-3	UOC:5LZ CABLE ASSEMBLY	1
48	PAFZZ	96906	MS3122E14-19SW	UOC:5LZ CONNECTOR, RECEPACL	1

SECTION II		TM11-1520-210-34P			
(1)	(2)	(3)	(4)	(5)	(6)
ITEM	SMR		PART		
NO	CODE	FSCM	NUMBER	DESCRIPTION AND USABLE ON CODE (UOC)	QTY
49	PAFZZ	96906	MS25181-1	UOC: 5LZ SPLICE, CONDUCTOR	1
50	PAFZZ	81312	MRE9SGVL	UOC: 5LZ CONNECTOR, RECEPTACL	1
51	PJAFZZ	81312	MRE9H	UOC: 5LZ SHIELD, ELECTRICAL C	1
52	XBFZZ	80070	85T4-14-1	UOC: 5LZ INSULATION, SLEEVING	8
				UOC: 5LZ	
				END OF FIGURE	

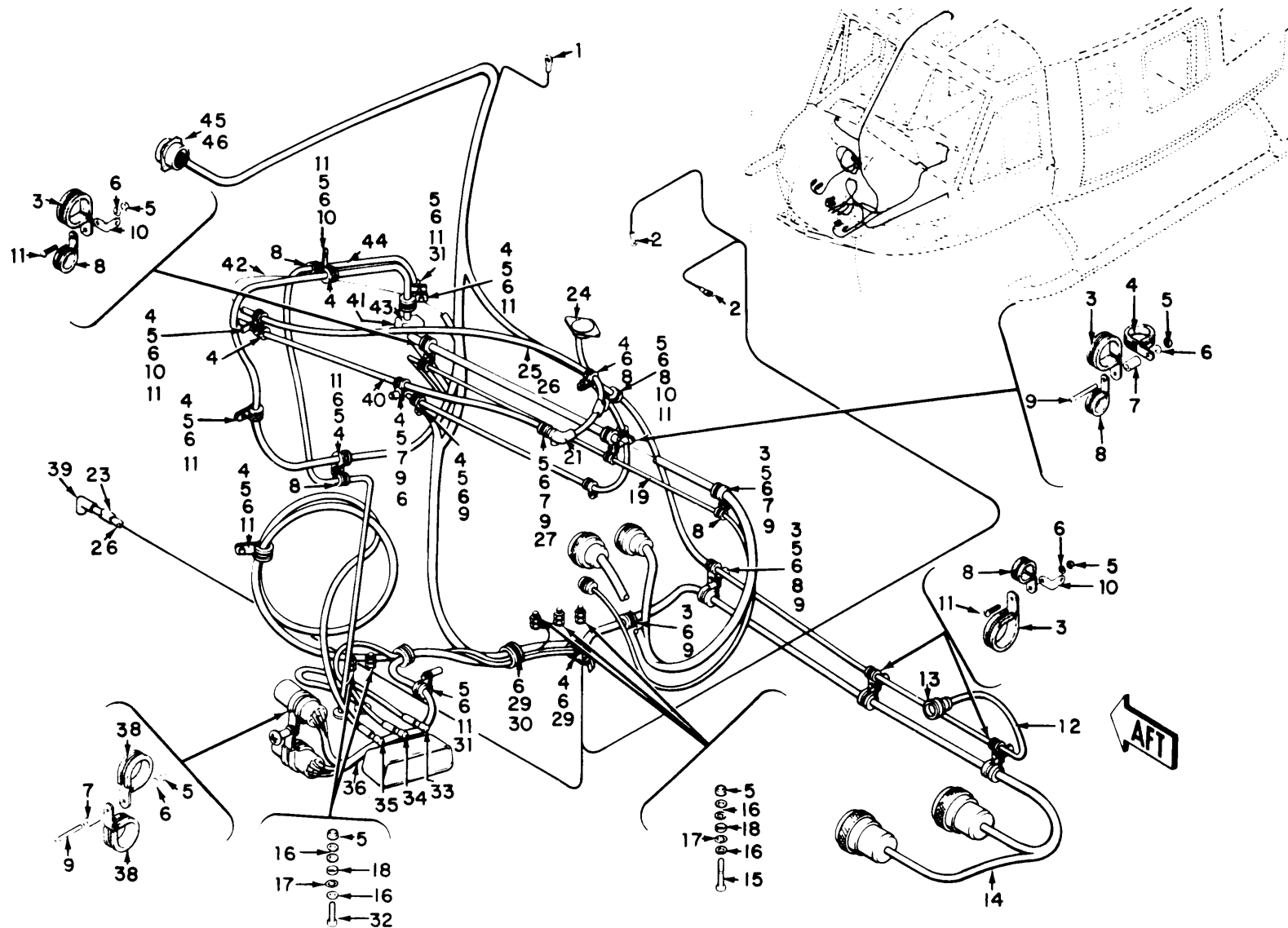

TM 11-1520-210-34P

EL3EW081

Figure 32. Communications Installation, Forward Section Cabling 67-17145 thru 67-19537.

SECTION II		TM11-1520-210-34P			
(1)	(2)	(3)	(4)	(5)	(6)
ITEM	SMR		PART		
NO	CODE	FSCM	NUMBER	DESCRIPTION AND USABLE ON CODE (UOC)	QTY
COMMUNICATIONS INSTALLATION, FORWARD SECTION CABLING 67-17145 THROUGH 67-19537					
FIGURE 32					
1	PAFZZ	98410	A521-08	TERMINAL, LUG UOC: 5LY	1
2	PAFZZ	96906	MS25036-101	TERMINAL, LUG UOC: 5LY	2
3	PAOZZ	96906	MS21919WDG7	CLAMP, LOOP UOC: 5LY	7
4	PAOZZ	96906	MS21919WDG6	CLAMP, LOOP UOC: 5LY	13
5	PAOZZ	96906	MS21042L3	NUT, SELF-LOCKING, EX UOC: 5LY	29
6	PAOZZ	88044	AN960PD10L	WASHER, FLAT UOC: 5LY	31
7	PAOZZ	13499	124-3003-103	SPACER, SLEEVE UOC: 5LY	5
8	PAOZZ	96906	MS21919WDG3	CLAMP, LOOP UOC: 5LY	8
9	PAOZZ	96906	MS35207-267	SCREW, MACHINE UOC: 5LY	10
10	PAOZZ	80070	20-032-1	BRACKET, ENGINE UOC: 5LY	6
11	PAOZZ	96906	MS35207-263	SCREW, MACHINE UOC: 5LY	19
12	XBFFF	97499	204-075-978-3	CABLE ASSEMBLY UOC: 5LY	1
13	PAFZZ	80058	UG-201A/U	ADAPTER, CONNECTOR UOC: 5LY	1
14	XBFFF	97499	205-075-450-1	CABLE ASSEMBLY UOC: 5LY	1
15	PAOZZ	96906	MS35207-266	SCREW, MACHINE UOC: 5LY	3
16	PAOZZ	88044	AN960PD10L	WASHER, FLAT UOC: 5LY	15
17	PAOZZ	96906	MS35335-32	WASHER, LOCK UOC: 5LY	5
18	PAOZZ	96906	MS35650-305	NUT, PLAIN, HEXAGON UOC: 5LY	5
19	XBFFF	97499	205-075-450-37	CABLE ASSEMBLY UOC: 5LY	1
20	XBFFF	97499	205-175-453-3	CABLE ASSEMBLY UOC: 5LY	2
21	PAFZZ	91836	KD59-108	CONNECTOR, PLUG, ELEC UOC: 5LY	1
22	PAFZZ	81349	UG-29/BU	ADAPTER	1

SECTION II		TM11-1520-210-34P			
(1)	(2)	(3)	(4)	(5)	(6)
ITEM	SMR		PART		
NO	CODE	FSCM	NUMBER	DESCRIPTION AND USABLE ON CODE (UOC)	QTY
23	XBFZZ	97499	85T4-375-2	UOC:5LY INSULATOR,TUBING	2
24	XBFFF	97499	205-075-951-5	UOC:5LY CABLE ASSEMBLY	1
25	XBFFF	97499	205-075-450-29	UOC:5LY CABLE ASSEMBLY	1
26	PAFZZ	80058	RG-213/U	UOC:5LY CABLE,RADIO FREQUEN	5
27	PAOZZ	96906	MS21919WDG14	UOC:5LY CLAMP,LOOP	1
28	PAFZZ	96906	MS25036-103	UOC:5LY TERMINAL,LUG	1
29	PAOZZ	96906	MS35207-261	UOC:5LY SCREW,MACHINE	3
30	PAOZZ	96906	MS21919WDG20	UOC:5LY CLAMP,LOOP	1
31	PAOZZ	96906	MS21919WDG10	UOC:5LY CLAMP,LOOP	2
32	PAOZZ	96906	MS35207-265	UOC:5LY SCREW,MACHINE	2
33	XBFFF	97499	205-075-467-1	UOC:5LY CABLE ASSEMBLY	1
34	XBFFF	97499	204-175-458-35	UOC:5LY CABLE ASSEMBLY 64-1 EFFECTIVITY 64- 13492 AND SUBSEQUENT	1
35	XBFFF	97499	204-175-458-37	UOC:5LY CABLE ASSEMBLY	1
36	XBFFF	97499	205-175-494-1	UOC:5LY CABLE ASSEMBLY	1
37	PAOZZ	96906	MS21919WDG15	UOC:5LY CLAMP,LOOP	1
38	PAOZZ	96906	MS21919WDG16	UOC:5LY CLAMP,LOOP	2
39	PAFZZ	81349	M39012/01-0005	UOC:5LY CONNECTOR,PLUG,ELEC	1
40	XBFFF	97499	205-075-450-27	UOC:5LY CABLE ASSEMBLY	1
41	PAFZZ	81312	MRE9H	UOC:5LY SHIELD,ELECTRICAL C	1
42	XBFFF	97499	205-175-460-1	UOC:5LY CABLE ASSEMBLY	1
43	PAFZZ	81312	MRE9SGVL	UOC:5LY CONNECTOR,RECEPTACL	1
44	PAFZZ	97499	205-075-459-7	UOC:5LY CABLE ASSEMBLY,SPEC	1
45	XBFZZ	80070	85T4-14-1	UOC:5LY INSULATION SLEEVING	8
46	PAFZZ	96906	MS3122E14-19SW	UOC:5LY CONNECTOR,REEPTACL	1

END OF FIGURE

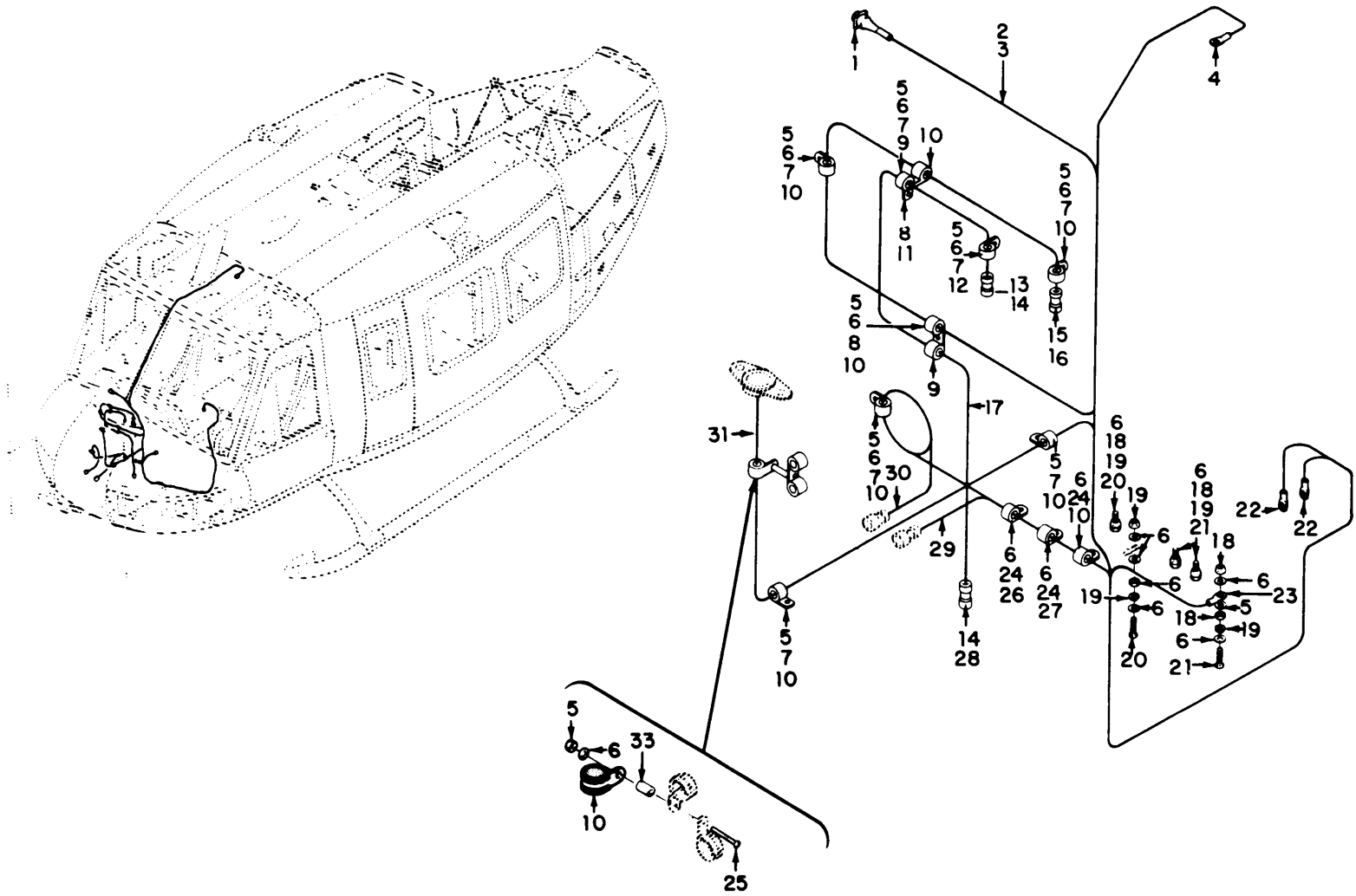

TM 11-1520-210-34P

EL3EW082

Figure 33. Communications Installation, Forward Section 68-15214 thru 70-15932 (Sheet 1 of 2).

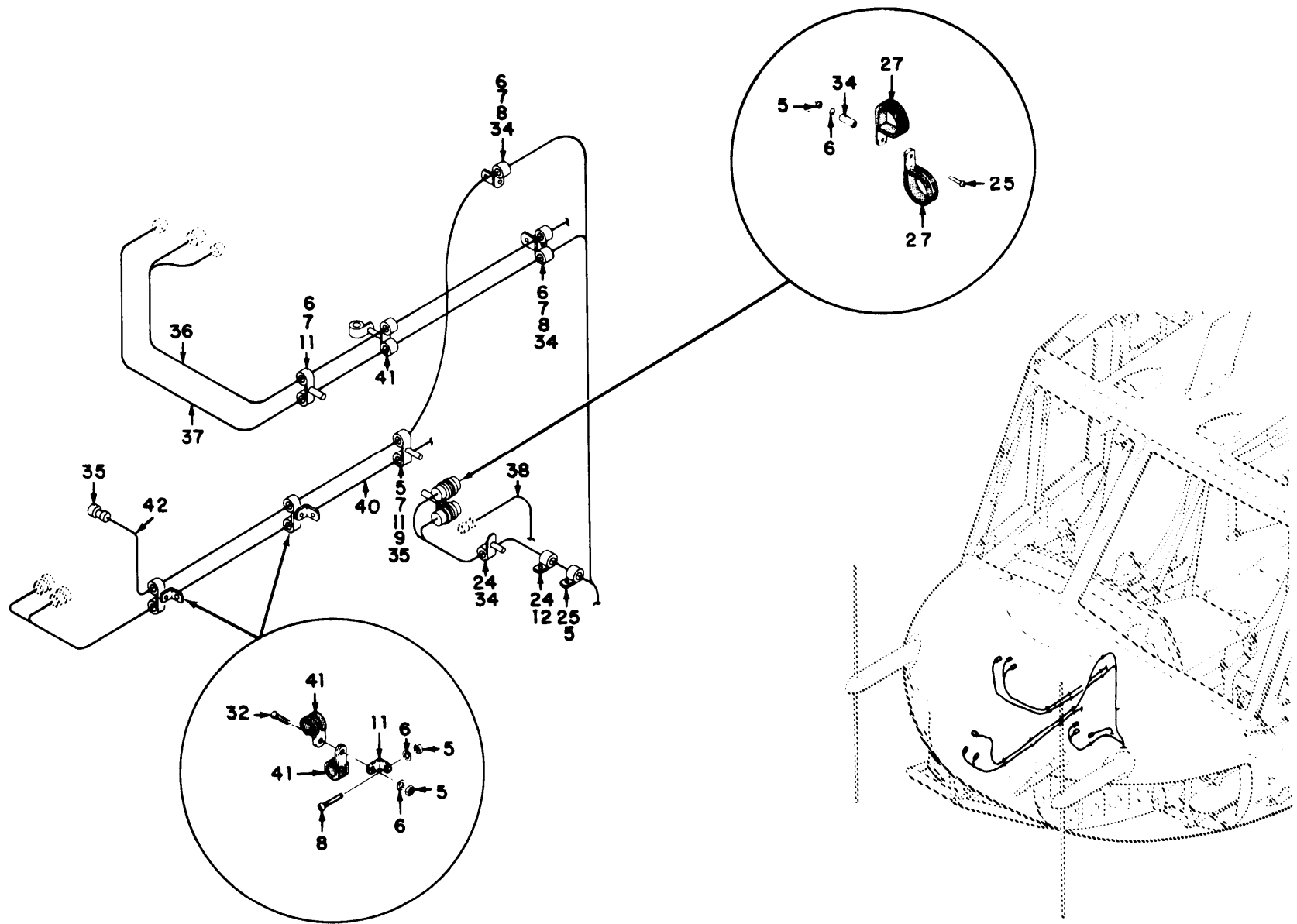

TM 11-1520-210-34P

EL3EW083

Figure 33. Communications Installation, Forward Section 68-15214 thru 70-15932 (Sheet 2 of 2).



SECTION II		TM11-1520-210-34P			
(1)	(2)	(3)	(4)	(5)	(6)
ITEM	SMR		PART		
NO	CODE	FSCM	NUMBER	DESCRIPTION AND USABLE ON CODE (UOC)	QTY
COMMUNICATIONS INSTALLATION, FORWARD SECTION 68-15214 THROUGH 70-15932					
FIGURE 33					
1	PAFZZ	96906	MS3122E14-19SW	CONNECTOR, RECEPTACL UOC: 5LY	1
2	XBFZZ	97499	205-175-460-1	CABLE ASSEMBLY UOC: 5LY	1
3	XBFZZ	97499	205-175-951-1	CABLE ASSEMBLY OR UOC: 5LY	1
3	XBFFF	97499	205-175-951-5	CABLE ASSEMBLY UOC: 5LY	1
4	XBFZZ	80070	85T4-14-1	INSULATION SLEEVING UOC: 5LY	8
5	PAOZZ	96906	MS21042L3	NUT, SELF-LOCKING, EX UOC: 5LY	27
6	PAOZZ	88044	AN960PD10L	WASHER, FLAT UOC: 5LY	41
7	PAOZZ	96906	MS35207-263	SCREW, MACHINE UOC: 5LY	13
8	PAOZZ	96906	MS35207-264	SCREW, MACHINE UOC: 5LY	5
9	PAOZZ	96906	MS21919WDG3	CLAMP, LOOP UOC: 5LY	9
10	PJAOZZ	96906	MS21919WDG6	CLAMP, LOOP UOC: 5LY	10
11	PAOZZ	80070	20-032-1	BRACKET, ENGINE UOC: 5LY	5
12	PAOZZ	96906	MS21919WDG10	CLAMP, LOOP UOC: 5LY	2
13	PAFZZ	91836	KD59-76	CONNECTOR, PLUG, ELE UOC: 5LY	2
14	PAFZZ	49956	267-10006P11	INSULATION SLEEVING UOC: 5LY	2
15	PAFZZ	81312	MRE9SGVL	CONNECTOR, RECEPTACL UOC: 5LY	1
16	PAFZZ	81312	MRE9H	SHIELD, ELECTRICAL C UOC: 5LY	1
17	XBFFF	97499	204-075-459-17	CABLE ASSEMBLY UOC: 5LY	1
18	PAOZZ	96906	MS35650-305	NUT, PLAIN, HEXAGON UOC: 5LY	5
19	PAOZZ	96906	MS35335-32	WASHER, LOCK UOC: 5LY	5
20	PAOZZ	96906	MS35207-266	SCREW, MACHINE UOC: 5LY	3
21	PAOZZ	96906	MS35207-265	SCREW, MACHINE UOC: 5LY	2

SECTION II					
(1)	(2)	(3)	(4)	(5)	(6)
ITEM	SMR		PART		
NO	CODE	FSCM	NUMBER	DESCRIPTION AND USABLE ON CODE (UOC)	QTY
22	PAFZZ	96906	MS25036-101	TERMINAL,LUG UOC:5LY	2
23	PAFZZ	98410	A521-08	TERMINAL,LUG UOC:5LY	1
24	PAOZZ	96906	MS35207-261	SCREW,MACHINE UOC:5LY	5
25	PAOZZ	96906	MS35207-267	SCREW,MACHINE UOC:5LY	2
26	PAOZZ	96906	MS21919WDG15	CLAMP,LOOP UOC:5LY	1
27	PAOZZ	96906	MS21919WDG20	CLAMP,LOOP UOC:5LY	2
28	PAFZZ	91836	KY59-04	CONNECTOR,ELECTRICA UOC:5LY	1
29	XBFFF	97499	204-175-458-37	CABLE ASSEMBLY UOC:5LY	1
30	XBFFF	97499	204-175-458-35	CABLE ASSEMBLY 64-1 EFFECTIVITY 64- 13492 AND SUBSEQUENT UOC:5LY	1
31	XBFFF	97499	205-175-453-13	CABLE ASSEMBLY UOC:5LY	1
32	XBOZZ	24446	N80P16018C6	SCREW,MACHINE UOC:5LY	6
33	PAOZZ	13499	124-3003-099	SPACER,SLEEVE UOC:5LY	1
34	PAOZZ	18876	8022653	SPACER,SLEEVE UOC:5LY	4
35	PAFZZ	80058	UG-201A/U	ADAPTER,CONNECTOR UOC:5LY	1
36	XBFFF	97499	205-075-450-37	CABLE,ASSEMBLY UOC:5LY	1
37	XBFFF	97499	204-075-978-3	CABLE ASSEMBLY UOC:5LY	1
38	XBFFF	97499	205-175-464-1	CABLE ASSEMBLY UOC:5LY	1
39	PAOZZ	96906	MS21919WDG16	CLAMP,LOOP UOC:5LY	2
40	XBFFF	97499	205-075-467-1	CABLE ASSEMBLY UOC:5LY	1
41	PAOZZ	96906	MS21919WDG7	CLAMP,LOOP UOC:5LY	6
42	XBFFF	97499	205-175-450-7	CABLE ASSEMBLY UOC:5LY	1

END OF FIGURE



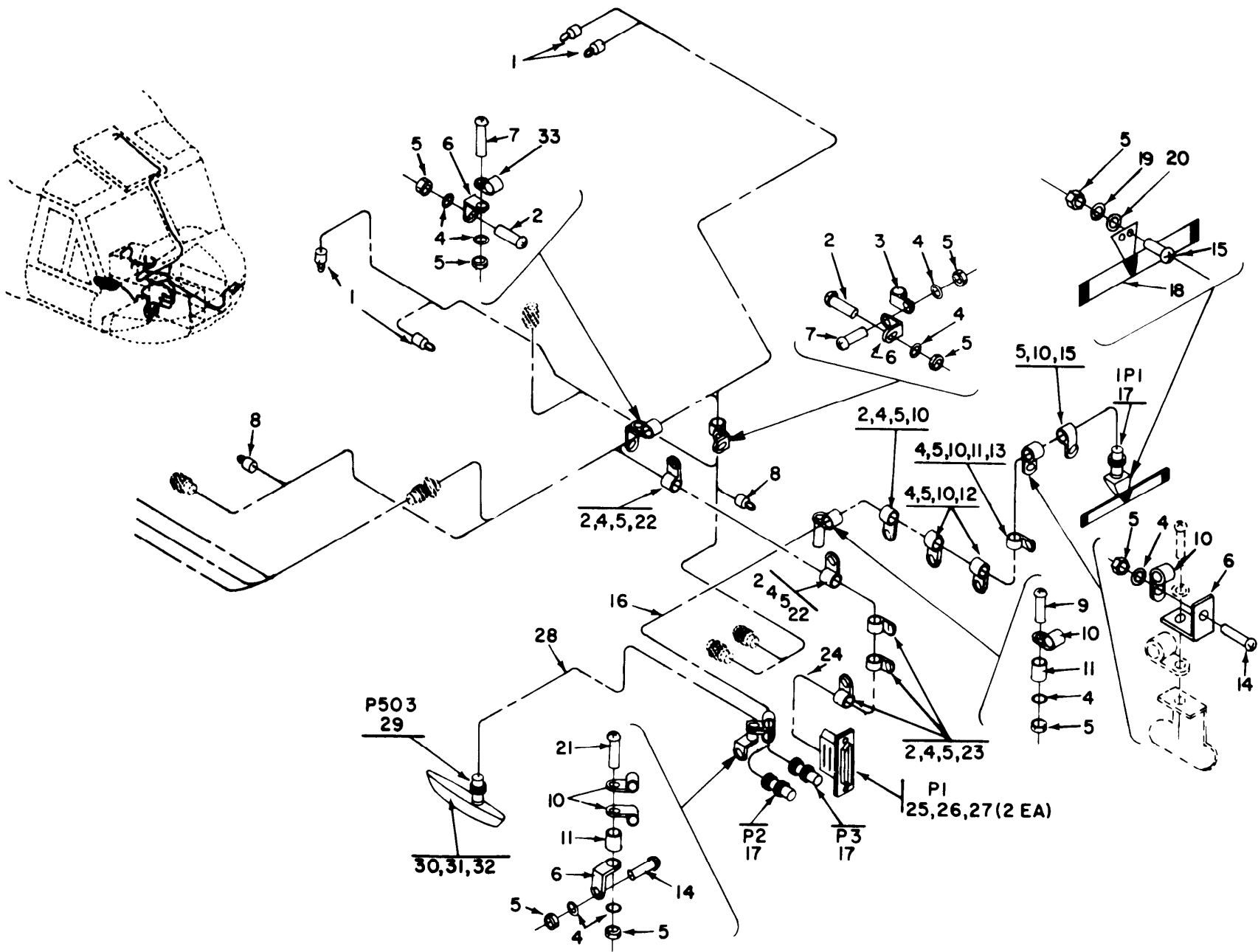

Figure 33A. Communications Installation, Forward Section 66-746 thru 70-16513.

EL3EW084

SECTION II		TM11-1520-210-34P			
(1)	(2)	(3)	(4)	(5)	(6)
ITEM	SMR		PART		
NO	CODE	FSCM	NUMBER	DESCRIPTION AND USABLE ON CODE (UOC)	QTY
COMMUNICATIONS INSTALLATION, FORWARD SECTION 66-746 THROUGH 70-16513					
FIGURE 33A					
1	PAFZZ	96906	MS25036-102	TERMINAL, LUG UOC:FGK, 5LY, 5LZ	4
2	PAFZZ	96906	MS51957-45	SCREW, MACHINE UOC:FGK, 5LY, 5LZ	8
3	PAFZZ	96906	MS21919DG26	CLAMP, LOOP UOC:5LY, 5LZ	1
4	PAFZZ	06424	0770-9	WASHER, FLAT UOC:FGK, 5LY, 5LZ	17
5	PAOZZ	81349	MS21044C3	NUT, SELF-LOCKING, HE UOC:FGK, 5LY, 5LZ	19
6	PAFZZ	88044	AN743-12	BRACKET, ANGLE UOC:5LY, 5LZ	4
7	PAFZZ	96906	MS51958-64	SCREW, MACHINE UOC:FGK, 5LY, 5LZ	2
8	PAFZZ	96906	MS25036-103	TERMINAL, LUG UOC:FGK, 5LY, 5LZ	2
9	PAFZZ	96906	MS51958-70	SCREW, MACHINE UOC:5LY, 5LZ	2
10	PAOZZ	96906	MS21919WDG3	CLAMP, LOOP UOC:5LY, 5LZ	9
11	PAFZZ	80205	NAS43004-24A	SPACER, SLEEVE UOC:5LY, 5LZ	3
12	PAFZZ	80205	NAS43DD3-8	SPACER, SLEEVE UOC:5LY, 5LZ	2
13	PAFZZ	96906	MS51958-66	SCREW, MACHINE UOC:FGK, 5LY, 5LZ	1
14	PAFZZ	96906	MS51958-63	SCREW, MACHINE UOC:FGK, 5LY, 5LZ	2
15	PAOZZ	88044	AN525D10R10	SCREW, MACHINE UOC:FGK, 5LY, 5LZ	3
16	PFFFF	97499	1560-UH1-793	CABLE ASSEMBLY UOC:5LY, 5LZ	1
17	PAFZZ	81349	UG88EU	CONNECTOR, PLUG, ELEC UOC:5LY, 5LZ	3
18	XBOZZ	97499	1560-UH1-805	ANTENNA ASSEMBLY UOC:FGK, 5LY, 5LZ	1
19	PAOZZ	88044	AN960PD10L	WASHER, FLAT UOC:5LY, 5LZ	2
20	XBOZZ	95987	NW10-4373	WASHER, FLAT UOC:5LY, 5LZ	2
21	PAFZZ	96906	MS51958-69	SCREW, MACHINE UOC:FGK, 5LY, 5LZ	2
22	PAOZZ	96906	MS21104D8	CLAMP, LOOP UOC:5LY, 5LZ	2

SECTION II		TM11-1520-210-34P			
(1)	(2)	(3)	(4)	(5)	(6)
ITEM	SMR		PART		
NO	CODE	FSCM	NUMBER	DESCRIPTION AND USABLE ON CODE (UOC)	QTY
23	PAFZZ	96906	MS21104D7	CLAMP, LOOP UOC: 5LY, 5LZ	3
24	XBFFF	97499	1560-UH1-789-1	CABLE ASSEMBLY UOC: 5LY, 5LZ	1
25	PAFZZ	71468	MS24308/2-3	CONNECTOR UOC: FGK, 5LY, 5LZ	1
26	PAFZZ	71468	DC24660JS	SHIELD, ELECTRICAL C UOC: 5LY, 5LZ	1
27	PAFZZ	94033	588D205-12	SCREWLOCK, ELECTRICAL UOC: 5LY, 5LZ	2
28	XBFFF	97499	1560-UH1-790	CABLE ASSEMBLY UOC: 5LY, 5LZ	1
29	PAFZZ	80058	UG-709A/U	CONNECTOR, PLUG, ELEC UOC: FGK, 5LY, 5LZ	1
30	PAOZZ	80058	AT-640A/ARN	ANTENNA AT640ARN UOC: 5LY, 5LZ	1
31	PAOZZ	96906	MS35207-260	SCREW, MACHINE UOC: 5LY, 5LZ	8
32	PAOZZ	66503	188138	WASHER, LOCK UOC: 5LY, 5LZ	8
33	PAFZZ	96906	MS21919WDG16	CLAMP, LOOP UOC: 5LY, 5LZ	1

END OF FIGURE



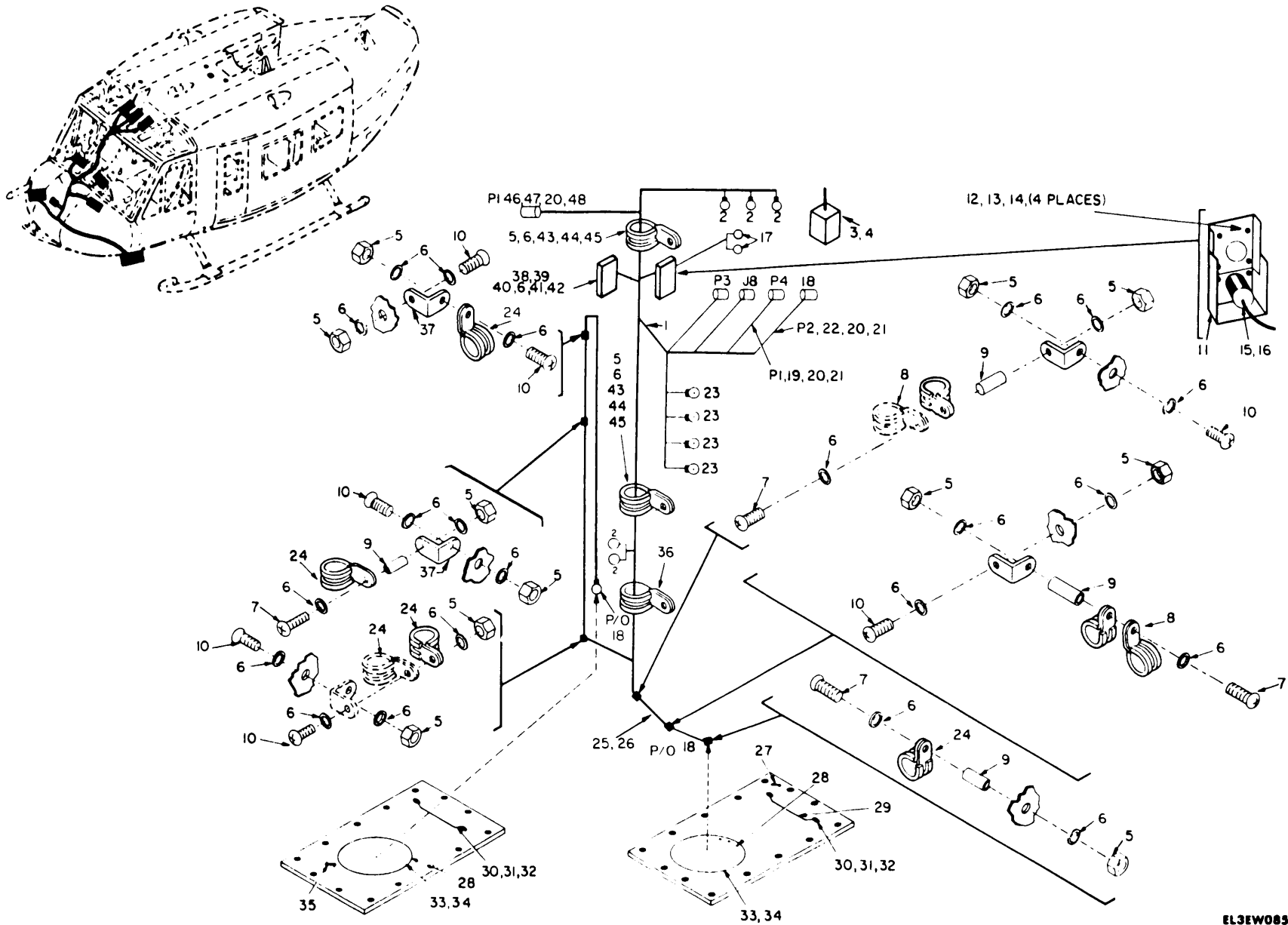

Figure 33B. Electronics Equipment Configuration Army Model UH-1H and UH-1V with SLAE Communications Installation Forward Nose Section (C).

TM 11-1520-210-34P

EL3EW083



SECTION II		TM11-1520-210-34P				
(1)	(2)	(3)	(4)	(5)	(6)	
ITEM	SMR		PART			
NO	CODE	FSCM	NUMBER	DESCRIPTION AND USABLE ON CODE (UOC)	QTY	
				ELECTRONICS EQUIPMENT CONFIGURATION ARMY MODEL UH-1H AND UH-1V WITH SLAE COMMUNICA- TIONS INSTALLATION FORWARD NOSE SECTION		
				FIGURE 33B		
1	XBFFF	81996	1560-UH1-895	WIRE HARNESS UOC: EVK, 5LZ	1	
2	PAFZZ	98410	A521-08	TERMINAL, LUG UOC: EVK, FGK, 5LY, 5LZ	2	
3	PAFZZ	96906	MS22073-2	CIRCUIT BREAKER UOC: EVK, 5LZ	1	
4	XBFZZ	81996	1560-UH1-900-2	PLACARD, APN-209 UOC: EVK, 5LZ	1	
5	PAFZZ	81349	MS21044C3	NUT, SELF-LOCKING, HE UOC: ECK, FGK, 5LY, 5LZ	12	
6	PAFZZ	06424	0770-9	WASHER, FLAT UOC: EVK, FGK, 5LY, 5LZ	30	
7	PAFZZ	96906	MS51958-68	SCREW, MACHINE UOC: EVK, FGK, 5LY, 5LZ	4	
8	PAFZZ	96906	MS21919DG-5	CLAMP, LOOP UOC: EVK, 5LZ	2	
8	XBFFF	81996	1560-UH1-911	COAXIAL CABLE ASSY UOC: EVK, FGK, 5LY, 5LZ	1	
9	XBFZZ	80205	NAS43DD3-34	SPACER, SLEEVE UOC: ECK, 5LZ	4	
10	PAFZZ	96906	MS51957-45	SCREW, MACHINE UOC: EVK, FGK, 5LY, 5LZ	6	
11	XBFZZ	81996	1560-UH1-904	BRACKET, EXTENSION UOC: EVK, 5LZ	1	
12	PAFZZ	96906	MS51957-14	SCREW, MACHINE UOC: EVK, FGK, 5LY, 5LZ	4	
13	PAFZZ	96906	MS15795-804	WASHER, FLAT UOC: EVK, FGK, 5LY, 5LZ	4	
14	PAFZZ	96906	MS21044-C04	NUT, SELF-LOCKING, HE UOC: ECK, 5LZ	4	
15	PAFZZ	96906	MS24255-20S	CONTACT, ELECTRICAL UOC: EVK, FGK, 5LY, 5LZ	2	
16	PAFZZ	96906	MS24254-20P	CONTACT, ELECTRICAL UOC: EVK, FGK, 5LY, 5LZ	2	
17	PAFZZ	96906	MS25036-102	TERMINAL, LUG UOC: EVK, FGK, 5LY, 5LZ	4	
18	PAFZZ	81349	M39012/30/0006	CONNECTOR, COAX UOC: EVK, 5LZ	2	
19	PAFZZ	96906	MS27473T10B35S	CONNECTOR, PLUG, ELEC UOC: EVK, FGK, 5LY, 5LZ	1	
20	PAFZZ	81349	M39029/57-354	CONTACT, ELECTRICAL UOC: EVK, 5LZ	32	
21	PAFZZ	96906	MS27507B10-2	STRAIN RELIEF	2	

SECTION II		TM11-1520-210-34P			
(1)	(2)	(3)	(4)	(5)	(6)
ITEM	SMR		PART		
NO	CODE	FSCM	NUMBER	DESCRIPTION AND USABLE ON CODE (UOC)	QTY
22	PAFZZ	96906	MS27473T10B35SA	UOC: EVK, 5LZ CONNECTOR, PLUG, ELEC	1
23	PAFZZ	96906	MS25036-103	UOC: EVK, 5LZ TERMINAL, LUG	4
24	PAFZZ	96906	MS21919DG-3	UOC: EVK, 5LZ CLAMP, LOOP	4
25	XBFFF	81996	1560-UH1-898	UOC: EVK, 5LZ COAXIAL CABLE ASSY	1
26	PAFZZ	81349	M17/060-RG142	UOC: EVK, FGK, 5LY, 5LZ CABLE, RADIO FREQUEN	1
27	PAFZZ	81996	1560-UH1-892-2	UOC: EVK, 5LZ COVER ASSEMBLY	1
28	PAFZZ	96906	MS24693C48	UOC: EVK, FGK, 5LY, 5LZ SCREW, MACHINE	24
29	PAFZZ	81996	1560-UH1-910	UOC: EVK, FGK, 5LY, 5LZ CABLE ASSEMBLY	2
30	PAFZZ	96906	MS51957-46	UOC: EVK, FGK, 5LY, 5LZ SCREW, MACHINE	4
31	PAFZZ	96906	MS15795-807	UOC: EVK, 5LZ WAHSER, FLAT	4
32	PAFZZ	96906	MS17830-08C	UOC: EVK, FGK, 5LY, 5LZ NUT, SELF-LOCKING, HE	4
33	PAOZZ	80058	AS-2595/APN-194	UOC: EVK, 5LZ ANTENNA	2
34	PAFZZ	81996	1560-UH1-909	UOC: EVK, FGK, 5LY, 5LZ GASKET	2
35	XBFFZ	81996	1560-UH1-892-1	UOC: EVK, FGK, 5LY, 5LZ COVER ASSEMBLY	1
36	PAFZZ	96906	MS21919DG-17	UOC: EVK, FGK, 5LY, 5LZ CLAMP, LOOP	2
37	PAFZZ	88044	AN743-12	UOC: EVK, 5LZ BRACKET, ANGLE	2
38	PAFZZ	96906	MS27401-13	UOC: EVK, FGK, 5LY, 5LZ RELAY, ELECTROMAGNET	1
39	PAFZZ	96906	MS51957-51	UOC: EVK, FGK, 5LY, 5LZ SCREW, MACHINE	2
40	XBFFZ	81996	1560-UH1-907	UOC: EVK, 5LZ SPACER	2
41	PAFZZ	96906	MS21044-C08	UOC: EVK, 5L NUT, SELF-LOCKING, HE	2
42	XBFFZ	81996	1560-UH1-900-1	UOC: EVK, 5LZ DECAL	1
43	PAFZZ	96906	MS21919DG18	UOC: EVK, 5LZ CLAMP, LOOP	2
44	PAFZZ	13499	124-3003-101	UOC: EVK, 5LZ SPACER, SLEEVE	2
45	PAFZZ	96906	MS51958-70	UOC: EVK, 5LZ SCREW, MACHINE	2
46	PAFZZ	96906	MS27473T12B35S	UOC: EVK, 5LZ CONNECTOR, PLUG, ELEC	1
47	PAFZZ	96906	MS27507B12-2	UOC: EVK, FGK, 5LY, 5LZ STRAIN RELIEF	1

SECTION II		TM11-1520-210-34P			
(1)	(2)	(3)	(4)	(5)	(6)
ITEM	SMR		PART		
NO	CODE	FSCM	NUMBER	DESCRIPTION AND USABLE ON CODE (UOC)	QTY

UOC:EVK,5LZ

END OF FIGURE

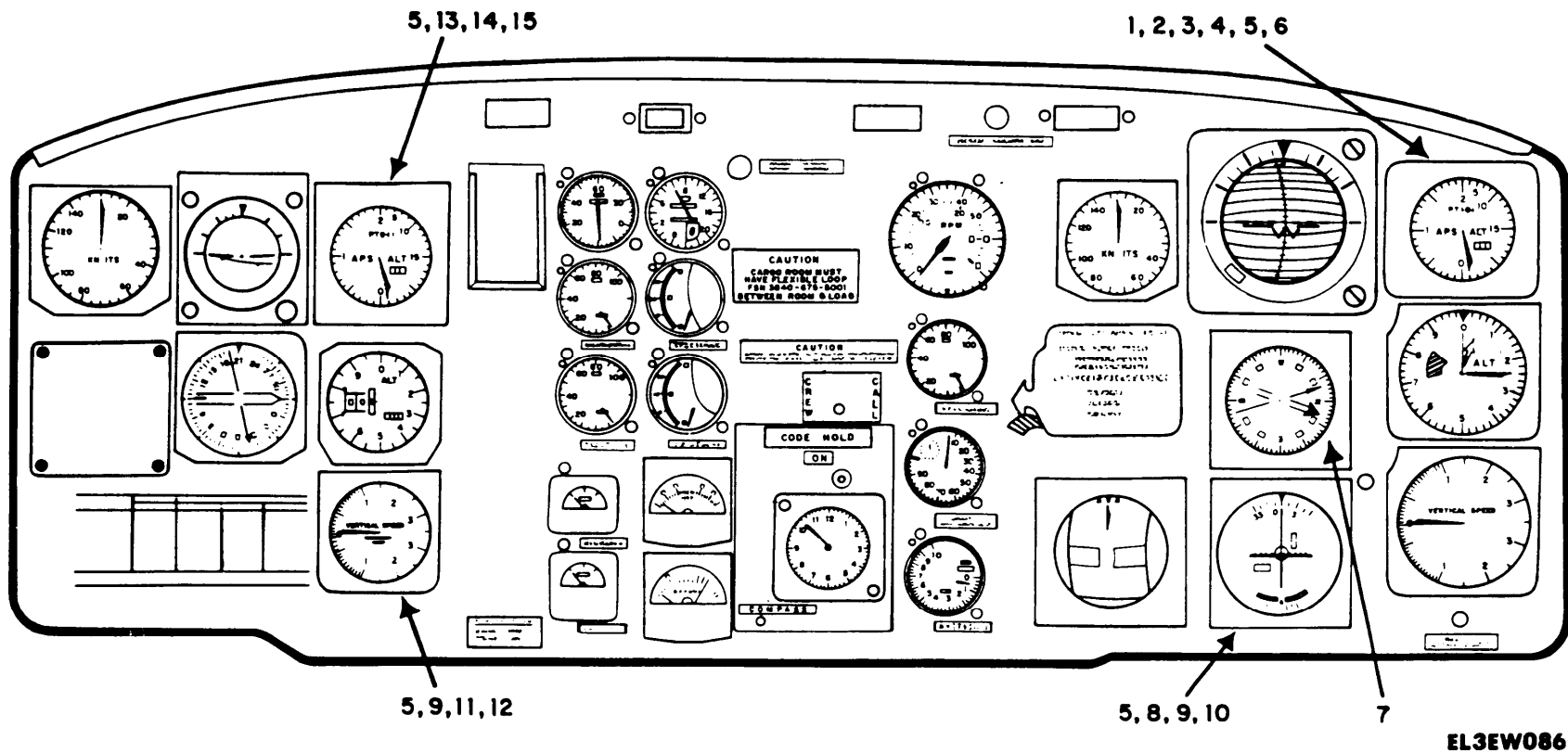

TM 11-1520-210-34P

Figure 33 C Instrument Panel Assembly

SECTION II		TM11-1520-210-34P		C01	
(1)	(2)	(3)	(4)	(5)	(6)
ITEM	SMR		PART		
NO	CODE	FSCM	NUMBER	DESCRIPTION AND USABLE ON CODE (UOC)	QTY
GROUP 02 INSTRUMENT PANEL ASSEMBLY					
FIGURE 33C					
1	PDODD	80058	ID-1917A/APN-209	INDICATOR, HEIGHT	1
			(V)	UOC: EVK, 5LZ	
2	XBOZZ	81996	1560-UH1-886	SPACER	1
				UOC: EVK, 5LZ	
3	PAOZZ	96906	MS51957-35	SCREW, MACHINE	3
				UOC: EVK, 5LZ	
4	PAOZZ	96906	MS51957-36	SCREW, MACHINE	1
5	PAOZZ	99251	762938-1	NUT, SHEET SPRING	15
				UOC: EVK, 5LZ	
6	PAOZZ	96906	MS27130-CR88	NUT, PLAIN, BLIND RIV	1
				UOC: EVK, 5LZ	
* 7	PAODD	80058	ID-998/ASN	INDICATOR, RADIO-MAG THIS PART/ ASSEMBLY IS REMOVED FROM THE AIRCRAFT SUBSEQUENT TO THE INSTALLATION FO THE FOLLOWING: MWO 55-1520-50-17. REFER TO SUPPLEMENT 2 TO THIS TM FOR THE NEW CONFIGURATION	1
* 8	XBOZZ	80058	ID-1347/ARN-82	INDICATOR, COURSE THIS PART/ ASSEMBLY IS REMOVED FROM THE AIRCRAFT SUBSEQUENT TO THE INSTALLATION FO THE FOLLOWING: MWO 55-1520-50-17. REFER TO SUPPLEMENT 2 TO THIS TM FOR THE NEW CONFIGURATION	1
				UOC: EVK, 5LZ	
8	XBOFF	80058	ID-1347C/ARN-82	INDICATOR, COURSE MWO55-1520-210-30- 35	1
				UOC: EVK, 5LZ	
9	PAOZZ	96906	MS24693BB33	SCREW, MACHINE	2
				UOC: EVK, 5LZ	
10	PAOZZ	96906	MS35214-28	SCREW, MACHINE	2
				UOC: EVK, 5LZ	
11	PAOZZ	55972	3571320-2001	INDICATOR, COURSE	1
				UOC: EVK, 5LZ	
12	PAOZZ	96906	MS35214-31	SCREW, MACHINE	2
				UOC: EVK, 5LZ	
13	PDODL	94580	RT-1115/APN-209	RECEIVER-TRANSMITTE	1
14	XBOZZ	81996	1560-UH1-887	SPACER	1
				UOC: EVK, 5LZ	
15	PAOZZ	96906	MS51957-38	SCREW, MACHINE	4
				UOC: EVK, 5LZ	
END OF FIGURE					

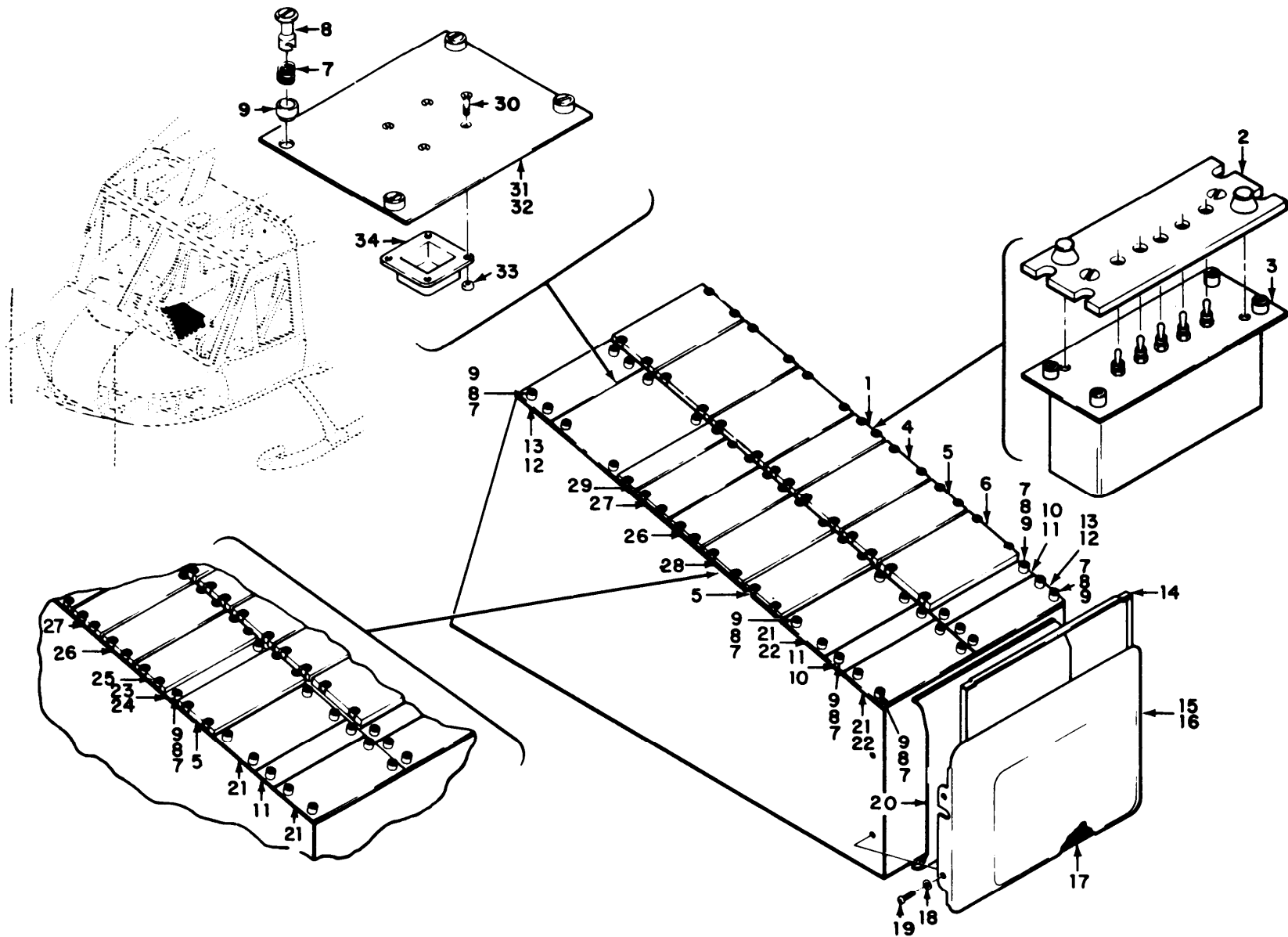

TM 11-1520-210-34P

EL3EW087

Figure 34. Communications Installation Pedestal Junction Box and Control Box  
62-12351 thru 62-12372.

SECTION II		TM11-1520-210-34P				
(1)	(2)	(3)	(4)	(5)	(6)	
ITEM	SMR		PART			
NO	CODE	FSCM	NUMBER	DESCRIPTION AND USABLE ON CODE (UOC)	QTY	
GROUP 03 COMMUNICATIONS INSTALLATION PEDESTAL						
JUNCTION BOX AND CONTROL BOX 62-						
12351 THROUGH 62-12372						
FIGURE 34						
1	XBFFF	97499	204-075-219-5	PANEL CONTROL UOC:5LZ	1	
2	PAFZZ	97699	204-075-272-3	EDGE LIT PANEL UOC:5LZ	1	
3	PAFZZ	97499	204-075-219-3	SWITCH ASSEMBLY UOC:5LZ	1	
4	XBOHH	80058	SB-327/ARC-44	CONTROL,FREQUENCY S UOC:5LZ	1	
5	XBOHH	80063	SCDL134030	PANEL,SIGNAL DISTRI UOC:5LZ	2	
6	PAODD	80058	C-2275/ARN	CONTROL,RECEIVER UOC:5LZ	1	
7	PAFZZ	06481	950655-2	SPRING,HELICAL,COMP UOC:5LZ	16	
8	PAFZZ	94135	12Z12127-34	STUD,TURNLOCK FASTE UOC:5LZ	16	
9	PAFZZ	82577	925200-1	RETAINER,TURNLOCK R UOC:5LZ	16	
10	XBFFF	97499	204-075-266-43	PANEL,BLANK UOC:5LZ	1	
11	PAOZZ	97499	204-075-266-41	PANEL,BLANK UOC:5LZ	2	
12	XBFFZ	97499	204-075-266-39	PANEL,FUSELAGE,AIRC UOC:5LZ	1	
13	PAOZZ	97499	204-075-266-37	PANEL,BLANK UOC:5LZ	2	
14	XAOZZ	97499	204-075-333-11	SEAL UOC:5LZ	1	
15	PAOZZ	97499	204-075-333-15	COVER UOC:5LZ	1	
16	XAOZZ	97499	204-075-333-3	COVER UOC:5LZ	1	
17	XBOZZ	97499	204-075-366-1	DECAL UOC:5LZ	1	
18	PAOZZ	88044	AN960PD10L	WASHER,FLAT UOC:5LZ	4	
19	PAOZZ	96906	MS35207-263	SCREW,MACHINE UOC:5LZ	4	
20	XAOZZ	97499	204-075-333-5	LINING UOC:5LZ	1	
21	XBOFF	97499	204-075-266-9	PANEL,BLANK UOC:5LZ	2	
22	XBFFZ	97499	204-075-266-11	PANEL,BLANK UOC:5LZ	1	

SECTION II					
(1)	(2)	(3)	(4)	(5)	(6)
ITEM	SMR		PART		
NO	CODE	FSCM	NUMBER	DESCRIPTION AND USABLE ON CODE (UOC)	QTY
23	XBOFF	97499	204-075-266-49	PANEL, BLANK UOC: 5LZ	1
24	XBFZZ	97499	204-075-266-51	BLANK, PANEL UOC: 5LZ	1
25	XBOHH	80058	C-4074/ARC-73	CONTROL, RADIO SET UOC: 5LZ	1
26	XBOHH	97499	204-075-708-1	CONTROL PANEL ASSEM UOC: 5LZ	1
27	PDPHD	80058	CV-265A/ARN-30D	CONTROL PANEL UOC: 5LZ	1
28	PDOHH	13499	5220125-005	CONTROL PANEL C1827/ARC55 UOC: 5LZ	1
29	XBOHH	97499	204-075-709-1	CONTROL PANEL ASSEM UOC: 5LZ	1
30	PAFZZ	96906	MS24693S4	SCREW, MACHINE UOC: 5LZ	4
31	XBOFF	97499	204-075-710-1	BLANK PANEL, APX 44 UOC: 5LZ	1
32	XBFZZ	97499	204-075-710-3	PLATE UOC: 5LZ	1
33	PAFZZ	96906	MS21042-04	NUT, SELF-LOCKING, EX UOC: 5LZ	4
34	PAFZZ	77820	10-150921-183	DUMMY CONNECTOR, REC UOC: 5LZ	1

END OF FIGURE





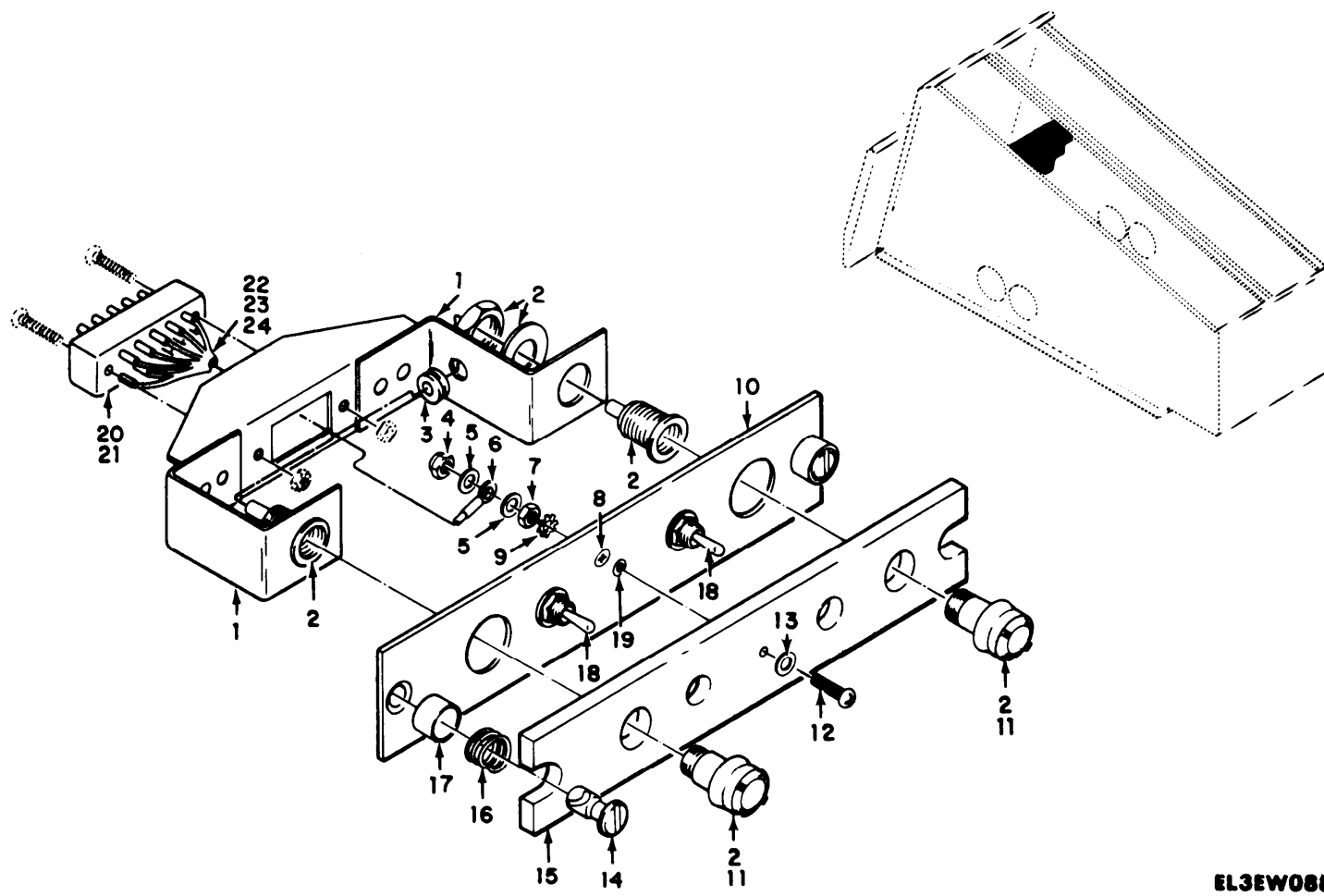

TM 11-1520-210-34P

EL3EW088

Figure 35. Communications Installation Pedestal Box and Control Panel, Emergency Communications.

SECTION II		TM11-1520-210-34P				
(1)	(2)	(3)	(4)	(5)	(6)	
ITEM	SMR		PART			
NO	CODE	FSCM	NUMBER	DESCRIPTION AND USABLE ON CODE (UOC)	QTY	
				COMMUNICATIONS INSTALLATION PEDESTAL BOX AND CONTROL PANEL, EMERGENCY COMMUNICA- TIONS		
				FIGURE 35		
1	XBFZZ	97499	204-075-735-1	BRACKET ASSEMBLY UOC: 5LZ	1	
2	PAFZZ	96906	MS25010A11	LIGHT, PANEL UOC: 5LZ	2	
3	PAFZZ	96906	MS35489-1	GROMMET, NONMETALLIC UOC: 5LZ	1	
4	PAFZZ	96906	MS21042L06	NUT, SELF-LOCKING, EX UOC: 5LZ	1	
5	PAFZZ	88044	AN960D6L	WASHER, FLAT UOC: 5LZ	2	
6	PAFZZ	96906	MS25036-102	TERMINAL, LUG UOC: FGK, 5LZ	1	
7	PAFZZ	96906	MS35649-265T	NUT, PLAIN, HEXAGON UOC: 5LZ	1	
8	PAFZZ	88044	AN507-632R8	SCREW, MACHINE UOC: 5LZ	1	
9	PAFZZ	88044	AN936B6	WASHER, LOCK UOC: 5LZ	1	
10	XBFZZ	97499	204-075-734-1	PLATE, MOUNTING ASSE UOC: 5LZ	1	
11	PAFZZ	96906	MS25237-327	LAMP, INCANDESCENT UOC: 5LZ	2	
12	PAOZZ	96906	MS35214-25	SCREW, MACHINE UOC: 5LZ	1	
13	PAOZZ	88044	AN961-6	WASHER, FLAT UOC: 5LZ	1	
14	PAFZZ	94135	12Z12127-34	STUD, TURNLOCK FASTE UOC: 5LZ	2	
15	PAOZZ	97499	204-075-733-1	PANEL, EDGE LIT UOC: 5LZ	1	
16	PAFZZ	06481	950655-2	SPRING, HELICAL, COMP UOC: 5LZ	2	
17	PAFZZ	82577	925200-1	RETAINER, TURNLOCK F UOC: 5LZ	2	
18	PAFZZ	91929	2TMIT	SWITCH UOC: 5LZ	2	
19	PAFZZ	46384	CL632-2	NUT, PLAIN, CLINCH UOC: 5LZ	1	
20	XBFFF	97699	204-075-467-3	WIRING ASSEMBLY UOC: 5LZ	1	
21	PAOZZ	81349	M28748/5C0001A	CONNECTOR, RECEPTACL UOC: 5LZ	1	
22	PAFZZ	97499	85T4-10-1	INSULATION SLEEVING UOC: 5LZ	16	

SECTION II					
(1)	(2)	(3)	(4)	(5)	(6)
ITEM	SMR		PART		
NO	CODE	FSCM	NUMBER	DESCRIPTION AND USABLE ON CODE (UOC)	QTY
23	PAFZ	97499	85T4-12-1	INSULATOR,TUBING UOC:5LZ	12
24	PAFZZ	49956	267-10006P11	INSULATION SLEEVING UOC:5LZ	3
END OF FIGURE					



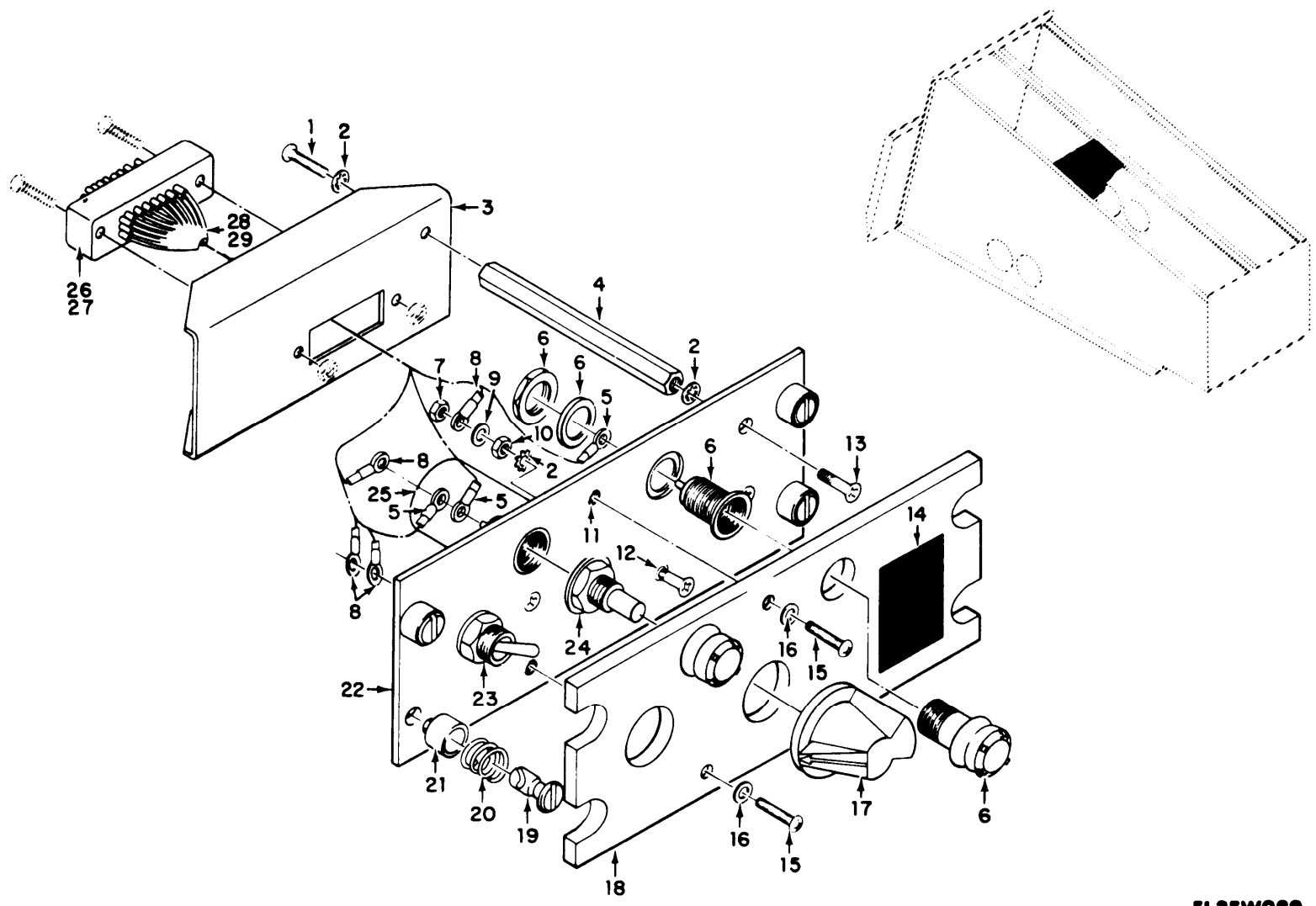

TM 11-1520-210-34P

EL3EW089

Figure 36. Communications Installation Pedestal Box and Control Panel, Emergency VHF Transmitter.

SECTION II		TM11-1520-210-34P			
(1)	(2)	(3)	(4)	(5)	(6)
ITEM	SMR		PART		
NO	CODE	FSCM	NUMBER	DESCRIPTION AND USABLE ON CODE (UOC)	QTY
				COMMUNICATIONS INSTALLATION PEDESTAL BOX AND CONTROL PANEL, EMERGENCY VHF TRANSMITTER	
				FIGURE 36	
1	PAFZZ	88044	AN515-6R6	SCREW, MACHINE UOC: 5LZ	3
2	PAOZZ	96906	MS35333-105	WASHER, LOCK UOC: 5LZ	7
3	XBFZZ	97499	204-075-732-1	BRACKET UOC: 5LZ	1
4	XBFZZ	97499	204-075-242-3	POST, ELECTRICAL-MEC UOC: 5LZ	3
5	PAFZZ	98410	A521-08	TERMINAL, LUG UOC: 5LZ	3
6	PAFZZ	96906	MS25010B11A	LIGHT, PANEL UOC: 5LZ	1
7	PAFZZ	96906	MS21042L06	NUT, SELF-LOCKING, EX UOC: 5LZ	1
8	PAFZZ	96906	MS25036-101	TERMINAL, LUG UOC: 5LZ	4
9	PAFZZ	88044	AN960D6L	WASHER, FLAT UOC: 5LZ	1
10	PAHZZ	88044	AN341-6	NUT, PLAIN, HEXAGON UOC: 5LZ	1
11	PAFZZ	46384	CL632-2	NUT, PLAIN, CLINCH UOC: 5LZ	2
12	PAFZZ	88044	AN507-632R8	SCREW, MACHINE UOC: 5LZ	1
13	PAFZZ	96906	MS24693S26	SCREW, MACHINE UOC: 5LZ	3
14	XAOZZ	97499	204-075-730-1	PLACARD UOC: 5LZ	1
15	PAOZZ	96906	MS35214-25	SCREW, MACHINE UOC: 5LZ	2
16	PAOZZ	88044	AN960B6	WASHER, FLAT UOC: 5LZ	2
17	PAOZZ	97499	204-075-731-1	KNOB UOC: 5LZ	1
18	PAOZZ	97499	204-075-299-1	PJANEL, EDGE LIT UOC: 5LZ	2
19	PAFZZ	94135	12Z12127-34	STUD, TURNLOCK FASTE UOC: 5LZ	4
20	PAZZ	06481	950655-2	SPRING, HELICAL, COMP UOC: 5LZ	4
21	PAFZZ	82577	925200-1	RETAINER, TURNLOCK F UOC: 5LZ	4
22	XBFZZ	97499	204-075-298-1	MOUNTING ASSEMBLY	1

SECTION II		TM11-1520-210-34P			
(1)	(2)	(3)	(4)	(5)	(6)
ITEM	SMR		PART		
NO	CODE	FSCM	NUMBER	DESCRIPTION AND USABLE ON CODE (UOC)	QTY
23	PAFZZ	96906	MS35058-22	UOC:5LZ SWITCH,TOGGLE	1
24	PAFZZ	81073	12C1087	UOC:5LZ WASHER,KEY	1
25	PAFZZ	81073	24YY2752-10	UOC:5LZ SWITCH,ROTARY	1
26	XBFZZ	97499	204-075-467-1	UOC:5LZ WIRING ASSEMBLY	1
27	PAFZZ	81349	M28748/5E00G1A	UOC:5LZ CONNECTOR,RECEPTACL	1
28	PAFZZ	97499	85T4-10-1	UOC:5LZ INSULATION SLEEVING	43
29	PAFZZ	96906	MS25237-327	UOC:5LZ LAMP,INCANDESCENT	1

END OF FIGURE





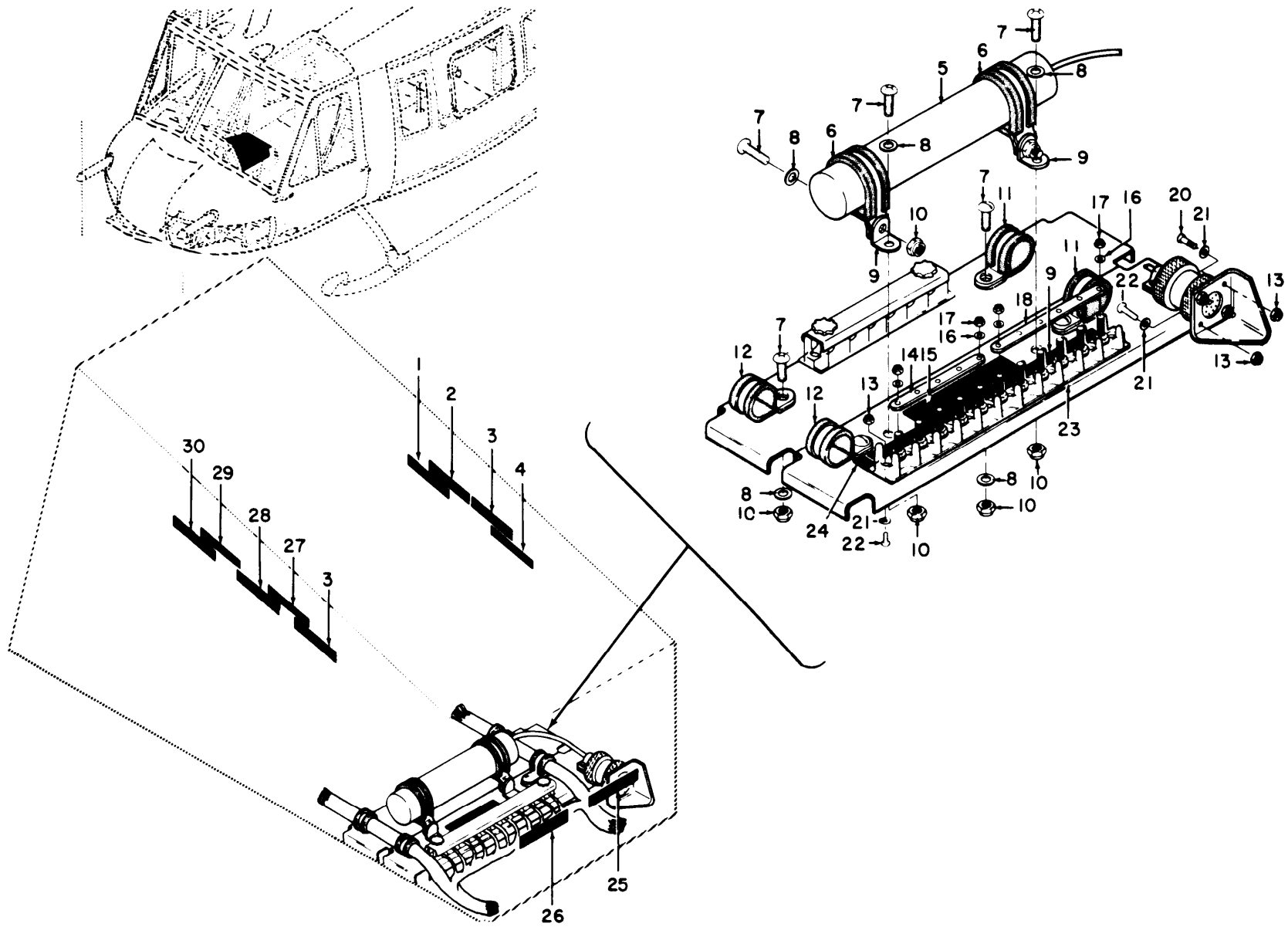

Figure 37. Communications installation, Forward Section, Pedestal Junction Box and Control Panel.

EL3EW090

TM 11-1520-210-34P

SECTION II		TM11-1520-210-34P			
(1)	(2)	(3)	(4)	(5)	(6)
ITEM	SMR		PART		
NO	CODE	FSCM	NUMBER	DESCRIPTION AND USABLE ON CODE (UOC)	QTY
COMMUNICATIONS INSTALLATION, FORWARD SECTION, PEDESTAL BOX AND CONTROL PANEL					
FIGURE 37					
1	XBOZZ	97499	204-075-342-35	MARKER, IDENTIFICATI UOC: 5LZ	1
2	XBOZZ	97499	204-075-342-15	MARKER, INDENTIFICATI UOC: 5LZ	1
3	XBOZZ	97499	204-075-342-13	DECAL UOC: 5LZ	2
4	XBOZZ	97499	204-075-342-45	MARKER, INDENTIFICATI UOC: 5LZ	1
5	PAOZZ	80058	CU-435/AIC	NETWORK, IMPEDANCE MA UOC: 5LZ	1
6	PAOZZ	96906	MS21919WDG20	CLAMP, LOOP UOC: 5LZ	2
7	PAOZZ	96906	MS35207-263	SCREW, MACHINE UOC: 5LZ	8
8	PAOZZ	88044	AN960PD10L	WASHER, FLAT UOC: 5LZ	8
9	PAOZZ	88044	AN743-12	BRACKET, ANGLE UOC: 5LZ	2
10	PAOZZ	96906	MS21042L3	NUT, SELF-LOCKING, EX UOC: 5LZ	8
11	PAOZZ	96906	MS21919WDG10	CLAMP, LOOP UOC: 5LZ	2
12	PAOZZ	96906	MS25281-F7	CLAMP, LOOP UOC: 5LZ	2
13	PAOZZ	96906	MS21042-04	NUT, SELF-LOCKING, EX UOC: 5LZ	6
14	PAFZZ	96906	MS25226-2-5	BUS, CONDUCTOR UOC: 5LZ	1
15	MDFZZ	97499	204-075-342-47	MARKER, INDENTIFICATI UOC: 5LZ	1
16	PAFZZ	88044	AN960-6	WASHER, FLAT UOC: 5LZ	11
17	PAFZZ	96906	MS21042L06	NUT, SELF-LOCKING, EX UOC: 5LZ	11
18	PAFZZ	96906	MS25226-2-6	LINK, TERMINAL CONNE UOC: 5LZ	1
19	XBFZZ	97499	130-001-2-11	TAPE, TERMINAL BLOCK UOC: 5LZ	1
20	PAOZZ	96906	MS35265-16	SCREW, MACHINE UOC: 5LZ	1
22	PAOZZ	96906	MS35206-216	SCREW, MACHINE UOC: 5LZ	5

SECTION II		TM11-1520-210-34P			
(1)	(2)	(3)	(4)	(5)	(6)
ITEM	SMR		PART		
NO	CODE	FSCM	NUMBER	DESCRIPTION AND USABLE ON CODE (UOC)	QTY
23	PAFZZ	96906	MS25123-1-11	TERMINAL BOARD UOC:5LZ	1
24	XBFZZ	97499	130-001-1-26	TAPE,TERMINAL BLOCK UOC:5LZ	1
25	XBOZZ	97499	204-075-342-59	MARKER,IDENTIFICATI UOC:5LZ	1
26	XBOZZ	97499	204-075-342-61	MARKER,IDENTIFICATI UOC:5LZ	1
27	XBOZZ	97499	204-075-342-19	MARKER,IDENTIFICATI UOC:5LZ	1
28	XBOZZ	97499	204-075-342-77	MARKER,IDENTIFICATI UOC:5LZ	1
29	XBOZZ	97499	204-075-342-85	DECAL UOC:5LZ	1
30	XBOZZ	97499	204-075-342-79	MARKER,IDENTIFICATI UOC:5LZ	1

END OF FIGURE



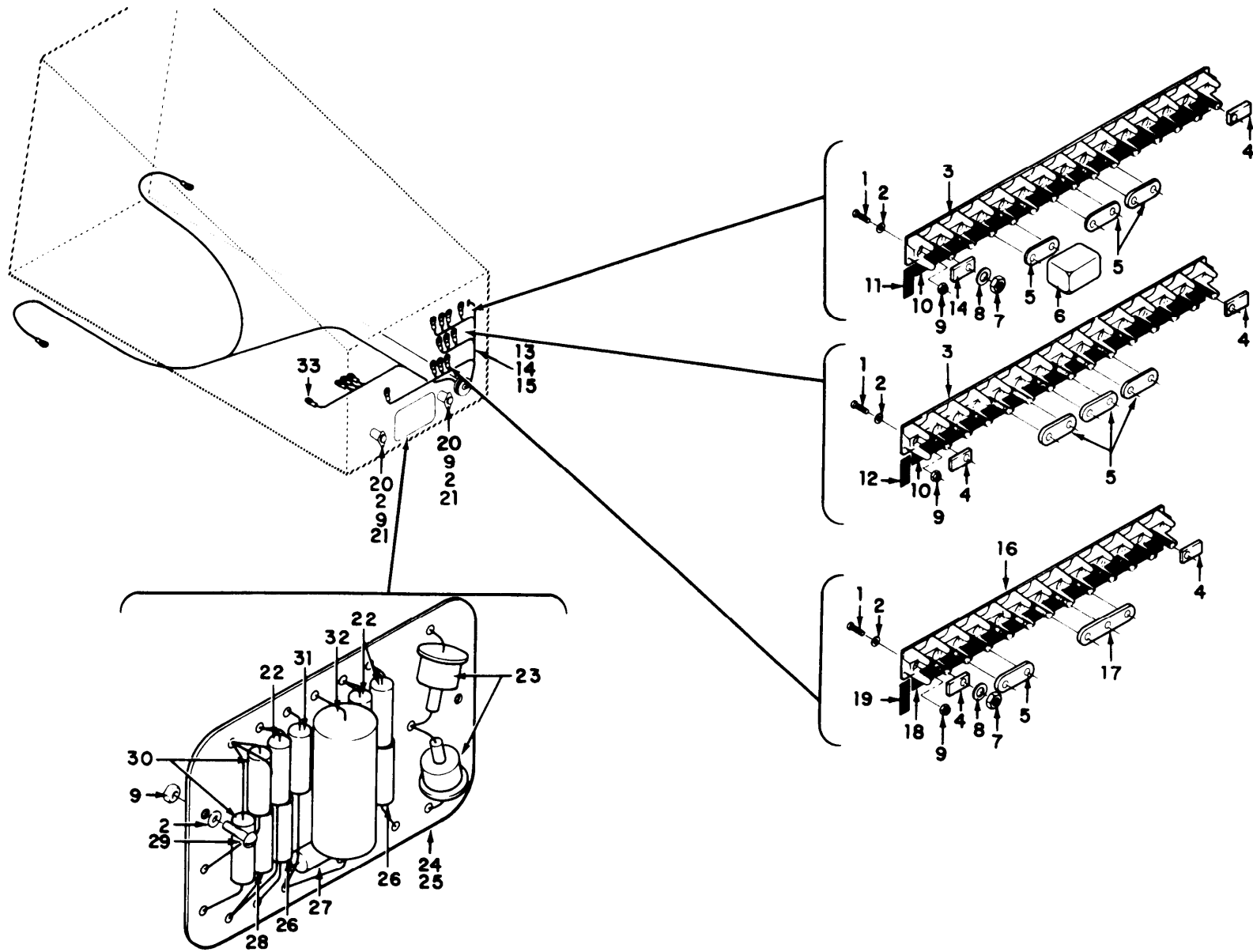

TM 11-1520-210-34P

EL3EW091

Figure 38. Communications Installation, Pedestal, Junction Box and Control Panel, 62.12351 thru 62-12372.

SECTION II		TM11-1520-210-34P			
(1)	(2)	(3)	(4)	(5)	(6)
ITEM	SMR		PART		
NO	CODE	FSCM	NUMBER	DESCRIPTION AND USABLE ON CODE (UOC)	QTY
				COMMUNICATIONS INSTALLATION PEDESTAL BOX AND CONTROL PANEL 62-12351 THROUGH 62-12372	
				FIGURE 38	
1	PAOZZ	96906	MS35206-214	SCREW,MACHINE UOC:5LZ	6
2	PAOZZ	88044	AN960PD4L	WASHER,FLAT UOC:5LZ	12
3	PAFZZ	96906	MS25123-1-14	TERMINAL BOARD UOC:5LZ	2
4	PAFZZ	96906	MS25227-1A	INSULATOR,PLATE UOC:5LZ	6
5	PAFZZ	96906	MS25226-2-2	BUS,CONDUCTOR UOC:5LZ	7
6	PAOZZ	51751	397-2	COVER,TERMINAL BOAR UOC:5LZ	1
7	PAFZZ	96906	MS21042L06	NUT,SELF-LOCKING,EX UOC:5LZ	40
8	PAFZZ	88044	AN960-6	WASHER,FLAT UOC:5LZ	40
9	PAFZZ	96906	MS21042-04	NUT,SELF-LOCKING,EX UOC:5LZ	12
10	XBFZZ	97499	130-001-2-14	TAPE,TERMINAL BLOCK UOC:5LZ	2
11	XBFZZ	97499	130-001-1-19	TAPE,TERMINAL BLOCK UOC:5LZ	1
12	XBFZZ	97499	130-001-1-20	TAPE,TERMINAL BLOCK UOC:5LZ	1
13	XBFFF	97499	204-075-461-3	CABLE ASSEMBLY UOC:5LZ	1
14	PAFZZ	49956	267-10006P11	INSULATION SLEEVING UOC:5LZ	1
15	PAFZZ	97499	85T4-10-1	INSULATION SLEEVING UOC:5LZ	6
16	PAFZZ	96906	MS25123-1-12	TERMINAL BOARD UOC:5LZ	1
17	PAFZZ	81996	8800MS25226-2-20	BUS,CONDUCTOR UOC:5LZ	1
18	PAFZZ	96906	MS27212-1-20	TERMINAL BOARD UOC:5LZ	1
19	XBFZZ	97499	130-001-1-21	TAPE,IDENTIFICATION UOC:5LZ	1
20	PAFZZ	96906	MS24139-5	RELAY UOC:5LZ	2
21	PAFZZ	96906	MS35206-216	SCREW,MACHINE UOC:5LZ	4
22	PAFZZ	81349	RCR32G121JS	RESISTOR,FIEXED,COMP	3

SECTION II				TM11-1520-210-34P	
(1)	(2)	(3)	(4)	(5)	(6)
ITEM	SMR		PART		
NO	CODE	FSCM	NUMBER	DESCRIPTION AND USABLE ON CODE (UOC)	QTY
23	PAFZZ	81349	JAN1N538	UOC:5LZ SEMICONDUCTOR DEVIC	2
24	PAFZZ	97499	204-075-349-1	UOC:5LZ NETWORK, IMPEDANCE M	1
25	XAOZZ	97499	204-075-349-3	UOC:5LZ TERMINAL BOARD	1
26	PAFZZ	81349	RCR30G221JS	UOC:5LZ RESISTOR, FIXED, COMP	3
27	PAFZZ	81349	RCR32G122JS	UOC:5LZ RESISTOR, FIXED, COMP	1
28	PAFZZ	81349	RCR30G681JS	UOC:5LZ RESISTOR, FIXED, COMP	1
29	PAOZZ	96906	MS35206-215	UOC:5LZ SCREW, MACHINE	2
30	PAFZZ	81349	RCR32G682JS	UOC:5LZ RESISTOR, FIXED, COMP	2
31	PAFZZ	81349	RCR32G182JS	UOC:5LZ RESISTOR, FIXED, COMP	1
32	PAFZZ	81349	CP05A1K8474K	UOC:5LZ CAPACITOR, FIXED PAP	1
33	PAFZZ	96906	MS25036-101	UOC:5LZ TERMINAL, LUG	18

END OF FIGURE





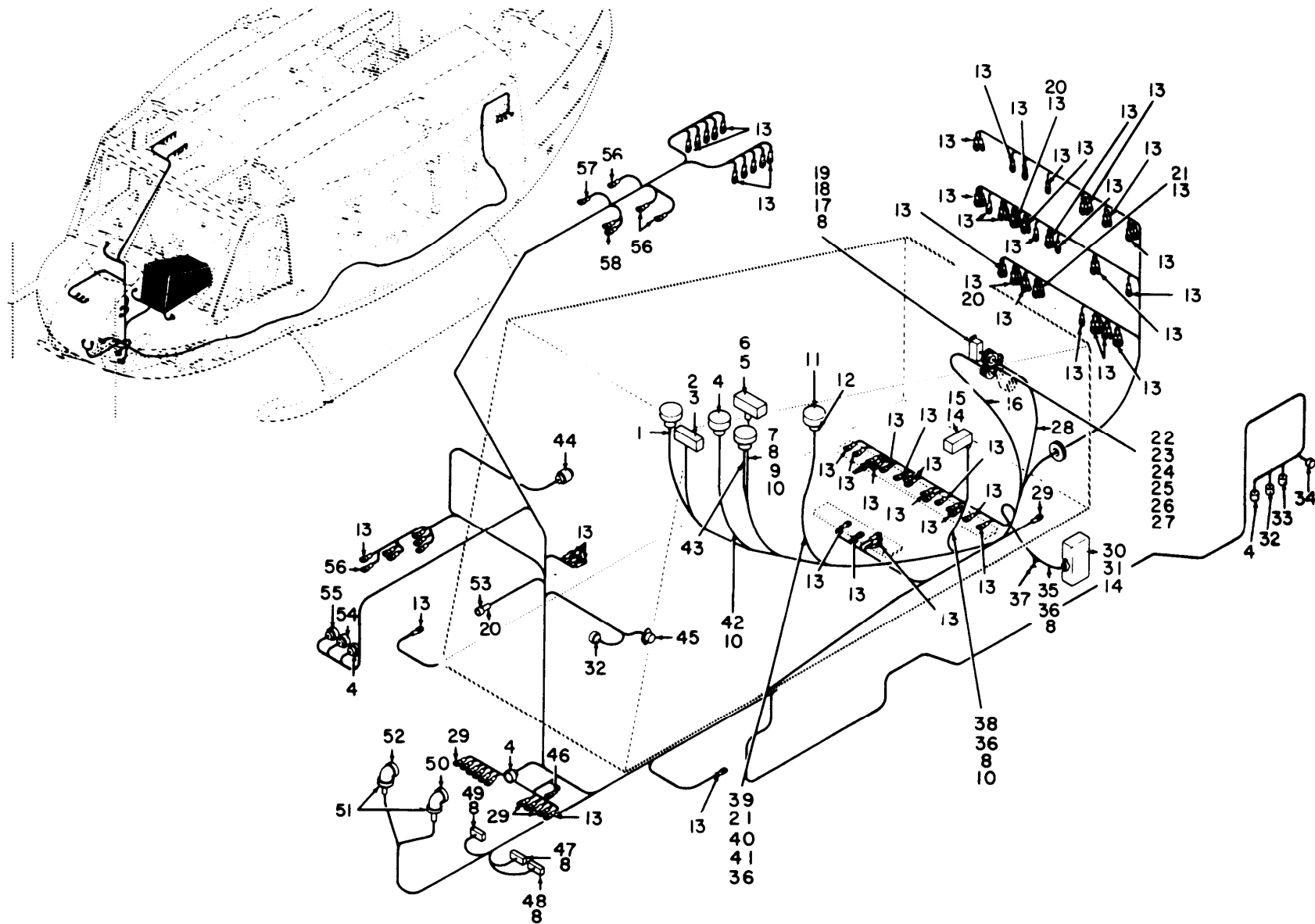

TM 11-1520-210-34P

EL3EW092

Figure 39. Communications Installation Pedestal, Junction Box and Control Panel, Cable Assembly 62.12351 thru 62-12372.

SECTION II		TM11-1520-210-34P			
(1)	(2)	(3)	(4)	(5)	(6)
ITEM	SMR		PART		
NO	CODE	FSCM	NUMBER	DESCRIPTION AND USABLE ON CODE (UOC)	QTY
				COMMUNICATIONS INSTALLATION PEDESTAL BOX AND CONTROL PANEL, CABLE ASSEMBLY 62-12351 THROUGH 62-12372	
				FIGURE 39	
1	XBFFF	97499	205-075-452-1	CABLE ASSEMBLY UOC: 5LZ	1
2	PAFZZ	96906	MS24132R3	SHIELD,ELECTRICAL C UOC: 5LZ	1
3	PAFZZ	81349	M28748/6C00G1A	CONNECTOR,RECEPTACL UOC: 5LZ	1
4	PAFZZ	00781	14050	CONNECTOR,PLUG,ELEC UOC: 5LZ	3
5	PAFZZ	96906	MS24132R6	RETAINER,ELECTRICAL UOC: 5LZ	1
6	PAFZZ	81349	M28748/6E00G1A	CONNECTOR,RECEPTACL UOC: 5LZ	1
7	XBFFF	97499	205-075-455-3	CABLE ASSEMBLY UOC: 5LZ	1
8	XBFZZ	80070	85T4-14-1	INSULATION SLEEVING UOC: 5LZ	177
9	XBFZZ	97499	85T4-9-1	INSULATION SLEEVING UOC: 5LZ	16
10	PAFZZ	96906	MS25181-1	SPLICE,CONDUCTOR UOC: 5LZ	11
11	PAFZZ	96906	MS24236F21-30N	CONNECTOR,PLUG,ELEC UOC: 5LZ	1
12	PAFZZ	71468	K06-215/8	ADAPTER UOC: 5LZ	1
13	PAFZZ	96906	MS25036-101	TERMINAL,LUG UOC: 5LZ	100
14	PAFZZ	92663	G272494-2	FERRULE,ELECTRICAL UOC: 5LZ	5
15	PAFZZ	06845	A287302-1	CONNECTOR,RECEPTACL UOC: 5LZ	1
16	XBFFF	97499	205-075-410-3	CABLE ASEMBLY UOC: 5LZ	1
17	XBFZZ	71468	20420	RETAINER,ELECTRICAL UOC: 5LZ	2
18	PAFZZ	71468	DD19678-4	SHIELD,ELECTRICAL C UOC: 5LZ	1
19	PAFZZ	81349	M24308/1-5	CONNECTOR,RECEPTACL UOC: 5LZ	1
20	PAFZZ	49956	267-10006P11	INSULATION SLEEVING UOC: 5LZ	3
21	XBFZZ	97499	85T4-0-24	INSULATOR TUBING UOC: 5LZ	1
22	PAOZZ	96906	MS21042L3	NUT,SELF-LOCKING,EX	2

SECTION II				TM11-1520-210-34P		
(1)	(2)	(3)	(4)	(5)	(6)	
ITEM	SMR		PART			
NO	CODE	FSCM	NUMBER	DESCRIPTION AND USABLE ON CODE (UOC)	QTY	
23	PAOZZ	88044	AN960PD10L	UOC:5LZ WASHER,FLAT	2	
24	PAOZZ	96906	MS35207-263	UOC:5LZ SCREW,MACHINE	1	
25	PAOZZ	96906	MS35207-264	UOC:5LZ SCREW,MACHINE	1	
26	PAOZZ	88044	AN743-12	UOC:5LZ BRACKET,ANGLE	1	
27	PAOZZ	96906	MS25281-F7	UOC:5LZ CLAMP,LOOP	1	
28	XBFFF	97499	204-075-482-1	UOC:5LZ CABLE ASSEMBLY CONN CONNECTED ON 205-075-333-3 STOWED ON 205-075-333- 1	1	
29	PAFZZ	96906	MS25036-103	UOC:5LZ TERMINAL,LUG	12	
30	PAFZZ	81349	M28748/6H00G1A	UOC:5LZ CONNECTOR,RECEPTACL	1	
31	PAFZZ	96906	MS24133T2	UOC:5LZ HOOD	1	
32	PAFZZ	00781	14321	UOC:5LZ CONNECTOR,PLUG,ELEC	2	
33	PAFZZ	00781	15912	UOC:5LZ CONNECTOR,PLUG,ELEC	1	
34	PAFZZ	00781	22366	UOC:5LZ CONNECTOR	1	
35	XBFFF	97499	205-075-459-1	UOC:5LZ CABLE ASSEMBLY	1	
36	PAFZZ	97499	85T4-10-1	UOC:5LZ INSULATION SLEEVING	53	
37	XBFFF	97499	204-075-464-1	UOC:5LZ CABLE ASSEMBLY	1	
38	XBFFF	97499	204-075-460-3	UOC:5LZ CABLE ASSEMBLY	1	
39	XBFFF	97499	204-075-452-9	UOC:5LZ CABLE ASSEMBLY CONN CONNECTED ON 205-075-333-3 STOWED ON 205-075-333- 3	1	
40	XBFFZ	97499	85T4-2-24	UOC:5LZ INSULATOR,TUBING CONNECTED ON 205- 075-333-3 STOWED ON 205-075-333-3	1	
41	XBFFZ	97499	85T4-8-1	UOC:5LZ INSULATION SLEEVING	2	
42	XBFFF	97499	205-075-458-1	UOC:5LZ CABLE ASSEMBLY	1	
43	XBFFF	97499	205-075-454-3	UOC:5LZ CABLE ASSEMBLY	1	
44	PAFZZ	00781	14320	UOC:5LZ CONNECTOR,PLUG,ELEC	1	
45	PAFZZ	96906	MS24139-5	UOC:5LZ RELAY	1	

SECTION II		TM11-1520-210-34P			
(1)	(2)	(3)	(4)	(5)	(6)
ITEM	SMR		PART		
NO	CODE	FSCM	NUMBER	DESCRIPTION AND USABLE ON CODE (UOC)	QTY
46	PAFZZ	96906	MS25036-112	TERMINAL,LUG UOC:5LZ	1
47	PAFZZ	71468	DPA24C2-33S2	CONNECTOR,RECEPTACL UOC:5LZ	1
48	PAFZZ	71468	DPA24HV2-33S2	CONNECTOR,RECEPTACL UOC:5LZ	1
49	PAFZZ	71468	DPA29C1-33S2	CONNECTOR,RECEPTACL UOC:5LZ	1
50	PAFZZ	96906	MS3108B24-5SC	CONNECTOR,PLUG,ELEC UOC:5LZ	1
51	PAFZZ	96906	MS3057-16A	ADAPTER,CABLE CLAMP UOC:5LZ	2
52	PAFZZ	96906	MS3108B24-7SC	CONNECTOR,PLUG,ELEC UOC:5LZ	1
53	PAFZZ	91836	KC59-125	CONNECTOR,PLUG,ELEC UOC:5LZ	1
54	PAFZZ	00781	14052	CONNECTOR,PLUG,ELEC UOC:5LZ	1
55	PAFZZ	00781	14051	CONNECTOR,PLUG,ELEC UOC:5LZ	1
56	PAFZZ	98410	A521-08	TERMINAL,LUG UOC:5LZ	5
57	PAFZZ	96906	MS25036-56	TERMINAL,LUG UOC:5LZ	1

END OF FIGURE

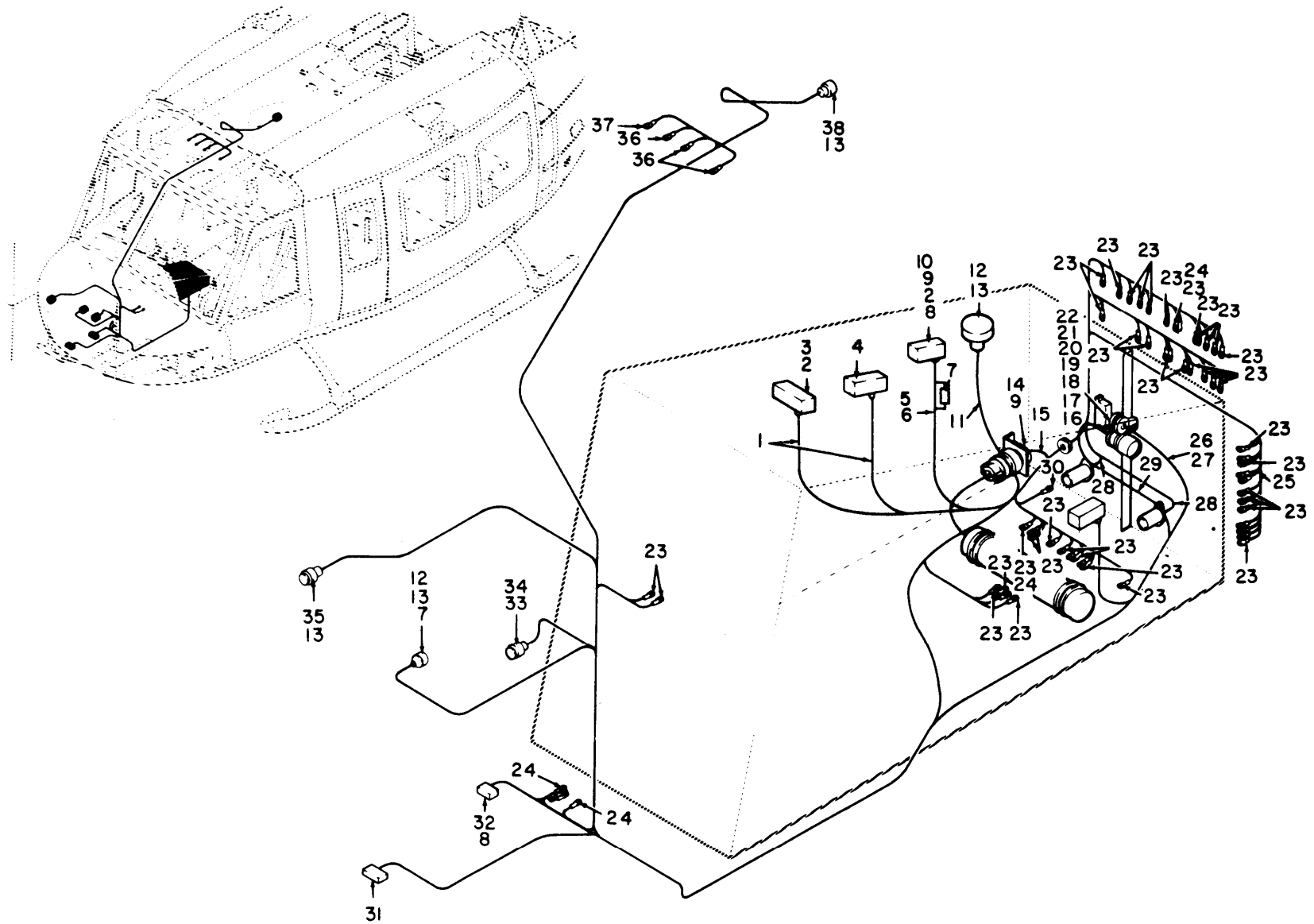

TM 11-1520-210-34P

EL3EW093

Figure 40. Communications Installation, Forward Section, Pedestal, Junction Box and Control Panel 62-12351 thru 12372.

SECTION II		TM11-1520-210-34P				
(1)	(2)	(3)	(4)	(5)	(6)	
ITEM	SMR		PART			
NO	CODE	FSCM	NUMBER	DESCRIPTION AND USABLE ON CODE (UOC)	QTY	
				COMMUNICATIONS INSTALLATION, FORWARD SECTION PEDESTAL BOX AND CONTROL PANEL 62-12351 THROUGH 62-12372		
				FIGURE 40		
1	XBFFF	97499	204-075-463-5	CABLE ASSEMBLY UOC: 5LZ	1	
2	XBFFZ	80070	85T4-14-1	INSULATION SLEEVING UOC: 5LZ	99	
3	PAFZZ	80063	SC-DL-205918	CABLE ASSEMBLY, POWE UOC: 5LZ	1	
4	XBFFZ	97499	2Z3046-86	CONNECTOR UOC: 5LZ	1	
5	XBFFF	97499	204-075-460-1	CABLE ASSEMBLY UOC: 5LZ	1	
6	PAFZZ	97499	299-947-030TYPEB	INSULATOR, TUBING UOC: 5LZ	3	
7	PAFZZ	96906	MS25181-1	SPLICE, CONDUCTOR UOC: 5LZ	4	
8	PAFZZ	92663	G272494-2	FERRULE, ELECTRICAL UOC: 5LZ	2	
9	PAFZZ	97499	85T4-10-1	INSULATION SLEEVING UOC: 5LZ	17	
10	PAFZZ	06845	A287302-1	CONNECTOR, RECEPTACL UOC: 5LZ	1	
11	XBFFF	97499	205-075-455-1	CABLE ASSEMBLY UOC: 5LZ	1	
12	PAFZZ	00781	16115	CONNECTOR, PLUG, ELEC UOC: 5LZ	2	
12	PAFZZ	96906	MS3102R14S6S	CONNECTOR, RECEPTACL UOC: 5LZ	2	
13	XBFFZ	97499	85T4-9-1	INSULATION SLEEVING UOC: 5LZ	55	
15	XBFFF	97499	204-075-460-5	CABLE ASSEMBLY UOC: 5LZ	1	
16	PAOZZ	96906	MS25281-F7	CLAMP, LOOP UOC: 5LZ	1	
17	PAOZZ	96906	MS21919WDG15	CLAMP, LOOP UOC: 5LZ	1	
18	PAOZZ	88044	AN743-12	BRACKET, ANGLE UOC: 5LZ	1	
19	PAOZZ	96906	MS35207-264	SCREW, MACHINE UOC: 5LZ	1	
20	PAOZZ	96906	MS35207-263	SCREW, MACHINE UOC: 5LZ	1	
21	PAOZZ	88044	AN960PD10L	WASHER, FLAT UOC: 5LZ	2	
22	PAOZZ	96906	MS21042L3	NUT, SELF-LOCKING, EX	2	

SECTION II		TM11-1520-210-34P			
(1)	(2)	(3)	(4)	(5)	(6)
ITEM	SMR		PART		
NO	CODE	FSCM	NUMBER	DESCRIPTION AND USABLE ON CODE (UOC)	QTY
23	PAFZZ	96906	MS25036-101	UOC:5LZ TERMINAL,LUG	57
24	PAFZZ	96906	MS25036-103	UOC:5LZ TERMINAL,LUG	6
25	PAFZZ	98410	BB537-06	UOC:5LZ TERMINAL,LUG	2
26	XBFFF	97499	204-075-452-9	UOC:5LZ CABLE ASSEMBLY STOW	1
27	XBFFF	97499	204-075-482-1	UOC:5LZ CABLE ASSEMBLY STOW	1
28	PAFZZ	79500	31D8921H03	UOC:5LZ CONNECTOR,RECEPTACL	2
29	XBFFF	97499	205-075-410-3	UOC:5LZ CABLE ASSEMBLY	1
30	PAFZZ	96906	MS25036-108	UOC:5LZ TERMINAL,LUG	1
31	PAFZZ	80063	SM-C-421597	UOC:5LZ CONNECTOR,PLUG,ELEC	1
32	PAFZZ	81349	M28748/6D00G1A	UOC:5LZ CONNECTOR,RECEPTACL	1
33	PAFZZ	96906	MS3106A12S3SC	UOC:5LZ CONNECTOR,PLUG,ELEC	1
34	PAFZZ	96906	MS3057-4A	UOC:5LZ CLAMP,CABLE,ELECTRI	1
35	PAFZZ	00781	16742	UOC:5LZ CONNECTOR,PLUG,ELEC	1
36	PAFZZ	98410	A521-08	UOC:5LZ TERMINAL,LUG	3
37	PAFZZ	98410	BB537-08	UOC:5LZ TERMINAL,LUG	1
38	PAFZZ	96906	MS3106A14S6S	UOC:5LZ CONNECTOR,PLUG,ELEC	1

END OF FIGURE





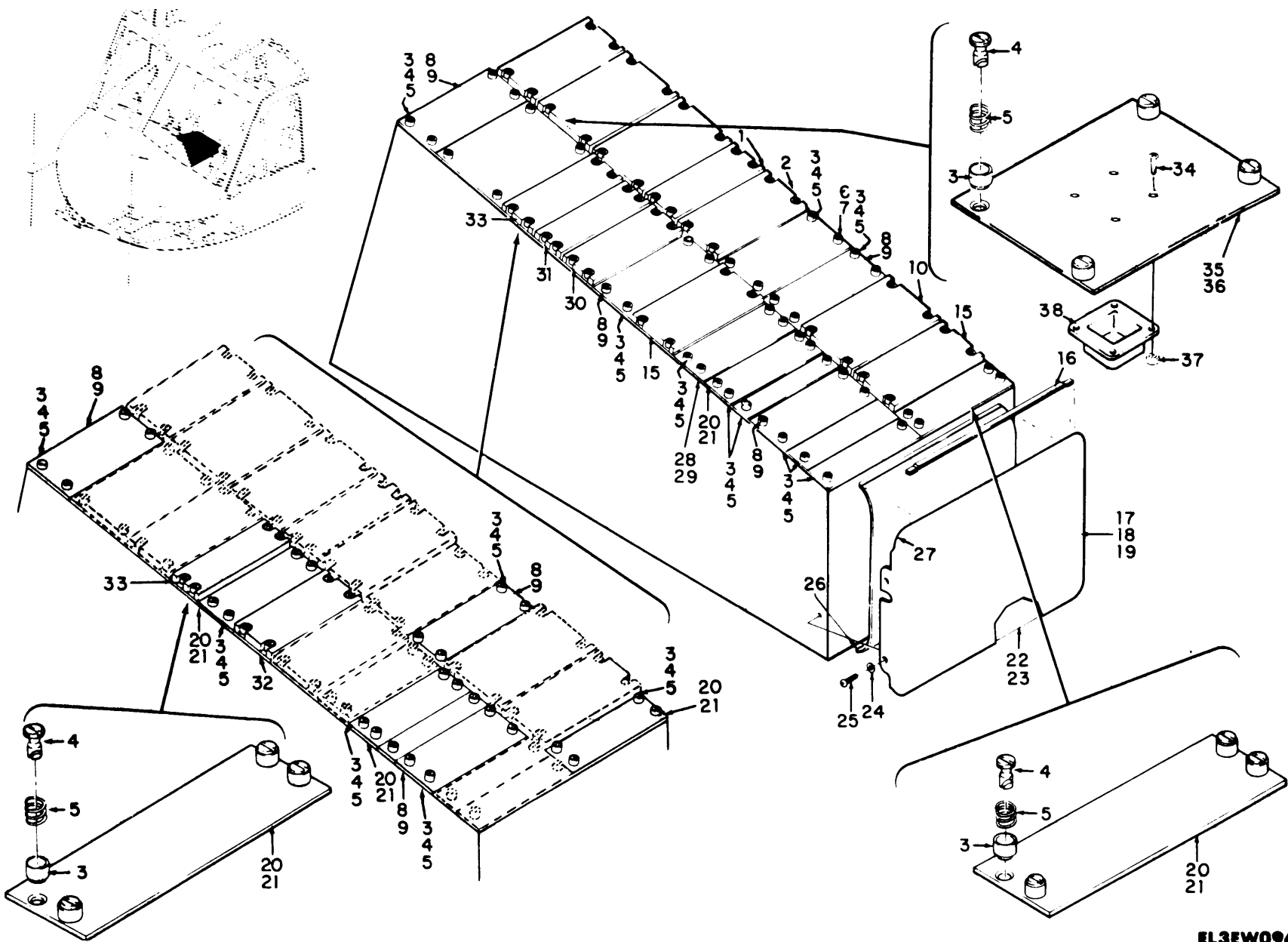

TM 11-1520-210-34P

EL3EW094

Figure 41. Communications Installation Pedestal, Junction Box and Control Panel Radio.

SECTION II		TM11-1520-210-34P			
(1)	(2)	(3)	(4)	(5)	(6)
ITEM	SMR		PART		
NO	CODE	FSCM	NUMBER	DESCRIPTION AND USABLE ON CODE (UOC)	QTY
COMMUNICATIONS INSTALLATION PEDESTAL BOX AND CONTROL PANEL, RADIO					
FIGURE 41					
1	PAOZZ	80058	SA-474/AR	SWITCH ASSEMBLY UOC: 5LZ	1
2	XBOHH	80058	SB-327/ARC-44	CONTROL, FREQUENCY S UOC: 5LZ	1
3	PAFZZ	82577	925200-1	RETAINER, TURNLOCK F UOC: 5LZ	24
4	PAFZZ	94135	12Z12127-34	STUD, TURNLOCK FASTE UOC: 5LZ	24
5	PAFZZ	06481	950655-2	SPRING, HELICAL, COMP UOC: 5LZ	24
6	XBOFF	97499	204-075-266-9	PANEL, BLANK UOC: 5LZ	1
7	XBFZZ	97499	204-075-266-11	PANEL, BLANK UOC: 5LZ	1
8	PAOZZ	97499	204-075-266-1	PANEL, BLANK UOC: 5LZ	4
9	XBFZZ	97499	204-077-266-3	BLANK PANEL UOC: 5LZ	1
10	PAODD	80058	C-2275/ARN	CONTROL, RECEIVER UOC: 5LZ	1
11	PAOZZ	97499	204-075-266-41	PANEL, BLANK UOC: 5LZ	1
12	XBFZZ	97499	204-075-266-43	PANEL, BLANK UOC: 5LZ	1
13	PAFZZ	97499	204-075-266-33	PANEL, BLANK UOC: 5LZ	2
14	PAFZZ	97499	204-075-266-35	PANEL, BLANK UOC: 5LZ	1
15	XBODD	80058	C-1611/AIC	CONTROL, INTERCOMMUN UOC: 5LZ	2
16	XAOZZ	97499	204-075-333-11	SEAL UOC: 5LZ	1
17	XAOZZ	97499	204-075-333-37	COVER ASSEMBLY UOC: 5LZ	1
18	XAOZZ	97499	204-075-333-23	COVER UOC: 5LZ	1
19	XAOZZ	97499	204-075-333-3	COVER UOC: 5LZ	1
20	XBOFF	97499	204-075-266-25	PANEL, BLANK UOC: 5LZ	9
21	XBFZZ	97499	204-075-266-27	PANEL, BLANK UOC: 5LZ	1
22	XBOZZ	97499	204-075-502-1	DECAL UOC: 5LZ	1

SECTION II		TM11-1520-210-34P			
(1)	(2)	(3)	(4)	(5)	(6)
ITEM	SMR		PART		
NO	CODE	FSCM	NUMBER	DESCRIPTION AND USABLE ON CODE (UOC)	QTY
23	XBOZZ	97499	204-075-513-1	DECAL UOC:5LZ	1
24	PAOZZ	88044	AN960PD10L	WASHER, FLAT UOC:5LZ	4
25	PAOZZ	96906	MS35207-263	SCREW, MACHINE UOC:5LZ	4
26	XAOZZ	97499	204-075-333-5	LINING UOC:5LZ	1
27	PAOZZ	97499	204-075-333-25	COVER UOC:5LZ	1
28	PAOZZ	97499	204-075-266-37	PANEL, BLANK UOC:5LZ	1
29	XBFZZ	97499	204-075-266-39	PANEL, FUSELAGE, AIRC UOC:5LZ	1
30	XBOHH	80058	C-4074/ARC-73	CONTROL, RADIO SET UOC:5LZ	1
31	XBOHH	80058	C-4209/ARC	CONTROL, RADIO SET UOC:5LZ	1
32	XBODD	80058	C-4677/ARC-51X	CONTROL, RADIO SET UOC:5LZ	1
33	PAOHH	80058	C-3436A/ARN-30D	CONTROL, RADIO SET UOC:5LZ	1
34	PAFZZ	96906	MS24693S4	SCREW, MACHINE UOC:5LZ	4
35	XBOFF	97499	204-075-710-1	BLANK PANEL APX44 P UOC:5LZ	1
36	XBFZZ	97499	204-075-710-3	PLATE UOC:5LZ	1
37	PAFZZ	96906	MS21042-04	NUT, SELF-LOCKING, EX UOC:5LZ	4
38	PAFZZ	77820	10-150921-183	DUMMY CONNECTOR, REC UOC:5LZ	1

END OF FIGURE



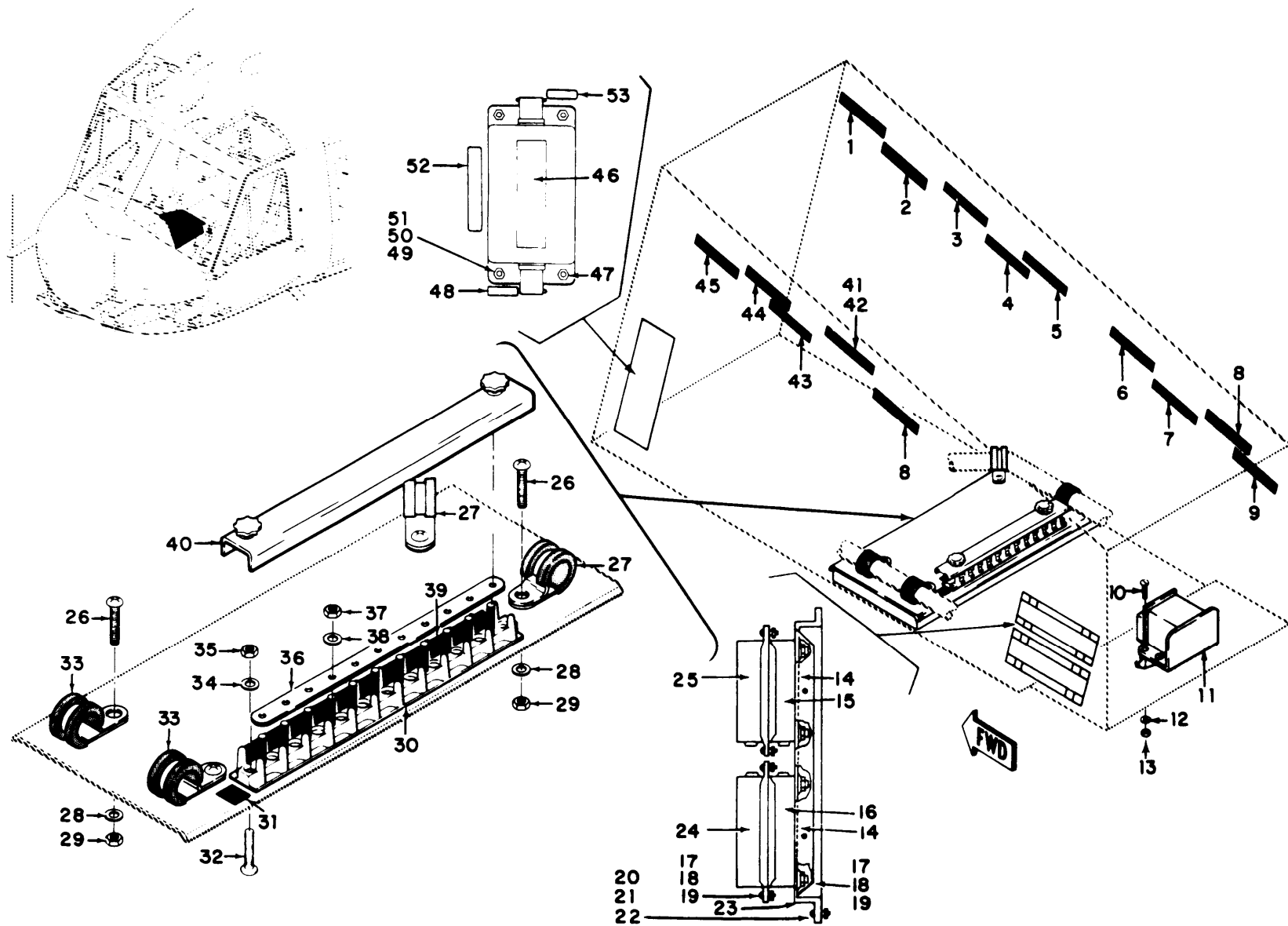

TM 11-1520-210-34P

EL3EW095

Figure 42. Communications Installation Pedestal Box and Control Panel, 63.8739 thru 63-13002.

SECTION II		TM11-1520-210-34P			
(1)	(2)	(3)	(4)	(5)	(6)
ITEM	SMR		PART		
NO	CODE	FSCM	NUMBER	DESCRIPTION AND USABLE ON CODE (UOC)	QTY
COMMUNICATIONS INSTALLATION PEDESTAL BOX AND CONTROL PANEL 63-8739 THROUGH 63-13002					
FIGURE 42					
1	XBOZZ	97499	204-075-197-83	DECAL UOC: 5LZ	1
2	XBOZZ	97499	204-075-197-77	DECAL UOC: 5LZ	1
3	XBOZZ	97499	204-075-197-87	DECAL UOC: 5LZ	1
4	XBOZZ	97499	204-075-369-139	DECAL UOC: 5LZ	1
5	XBOZZ	97499	204-075-369-39	DECAL UOC: 5LZ	1
6	XBOZZ	97499	204-075-369-137	DECAL UOC: 5LZ	1
7	XBOZZ	97499	204-075-369-49	DECAL UOC: 5LZ	1
8	XBOZZ	97499	204-075-369-173	DECAL UOC: 5LZ	2
9	XBOZZ	97499	204-075-197-85	DECAL UOC: 5LZ	1
10	PAOZZ	96906	MS35206-244	SCREW, MACHINE UOC: 5LZ	4
11	PAOZZ	96906	MS24149D1	RELAY, ELECTROMAGNET UOC: 5LZ	1
12	PAOZZ	88044	AN960PD8L	WASHER, FLAT UOC: 5LZ	4
13	PAOZZ	96906	MS21042L08	NUT, SELF-LOCKING, EX UOC: 5LZ	4
14	XBFZZ	97499	1560-UH1-426-1	MOUNT COVER UOC: 5LY, 5LZ	2
15	XBOZZ	97499	1560-EG-035-1	DECAL UOC: 5LY, 5LZ	1
16	XBOZZ	97499	1560-EGS-035-2	DECAL UOC: 5LY, 5LZ	1
17	PAFZZ	97942	328C155900632C08	SCREW, MACHINE UOC: 5LY, 5LZ	2
18	PAFZZ	88044	AN960-6L	WASHER, FLAT UOC: 5LY, 5LZ	2
19	PAFZZ	96906	MS21083N06	NUT, SELF-LOCKING, HE UOC: 5LY, 5LZ	2
20	PAFZZ	96906	MS35206-246	SCREW, MACHINE UOC: 5LY, 5LZ	1
21	PAFZZ	88044	AN960-8	WASHER, FLAT UOC: 5LY, 5LZ	1
22	PAFZZ	96906	MS21044N08	NUT, SELF-LOCKING, HE	1

SECTION II		TM11-1520-210-34P			
(1)	(2)	(3)	(4)	(5)	(6)
ITEM	SMR		PART		
NO	CODE	FSCM	NUMBER	DESCRIPTION AND USABLE ON CODE (UOC)	QTY
23	XBFZZ	97499	1560-UH1-425-1	UOC:5LY,5LZ BRACKET	1
24	XBOZZ	97499	1560-EG-035-3	UOC:5LY,5LZ DECAL	1
25	XBOZZ	97499	1560-EG-035-4	UOC:5LY,5LZ DECAL	1
26	PAOZZ	96906	MS35207-263	UOC:5LY,5LZ SCREW,MACHINE	4
27	PAOZZ	96906	MS25281-F7	UOC:5LZ CLAMP,LOOP	2
28	PAOZZ	88044	AN960PD10L	UOC:5LZ WASHER,FLAT	4
29	PAOZZ	96906	MS21042L3	UOC:5LZ NUT,SELF-LOCKING,EX	4
30	PAFZZ	96906	MS25123-1-11	UOC:5LZ TERMINAL BOARD	1
31	XBFZZ	97499	130-001-1-26	UOC:5LZ TAPE,TERMINAL BLOCK	1
32	PAOZZ	96906	MS35206-216	UOC:5LZ SCREW,MACHINE	2
33	PAOZZ	96906	MS21919WDG14	UOC:5LZ CLAMP,LOOP	2
34	PAOZZ	88044	AN960PD4L	UOC:5LZ WASHER,FLAT	2
35	PAOZZ	96906	MS21042-04	UOC:5LZ NUT,SELF-LOCKING,EX	2
36	PAOZZ	96906	MS25226-2-11	UOC:5LZ LINK,TERMINAL CONNE	1
37	PAFZZ	96906	MS21042L06	UOC:5LZ NUT,SELF-LOCKING,EX	11
38	PAFZZ	88044	AN960-6	UOC:5LZ WASHER,FLAT	11
39	XBFZZ	97499	130-001-2-11	UOC:5LZ TAPE,TERMINAL BLOCK	1
40	PAOZZ	96906	MS17777-1S11	UOC:5LZ COVER,TERMINAL BOAR	1
41	XBOZZ	97499	204-075-369-133	UOC:5LZ DECAL	1
42	XBOZZ	97499	204-075-369-177	UOC:5LZ DECAL	1
43	XBOZZ	97499	204-075-369-85	UOC:5LZ DECAL	1
44	XBOZZ	97499	204-075-369-65	UOC:5LZ DECAL	1
45	XBOZZ	97499	204-075-369-81	UOC:5LZ DECAL	1
46	PAFZZ	58257	LPF40-02B	UOC:5LY,5LZ FILTER,LOW PASS	1
46	PAFZZ	28600	BPF40-03P	UOC:5LY,5LZ FILTER,BAND PASS EFFECTIVITY 63- 8811 THRU 8830,63-12963 THRU 12982	1



SECTION II		TM11-1520-210-34P			
(1)	(2)	(3)	(4)	(5)	(6)
ITEM	SMR		PART		
NO	CODE	FSCM	NUMBER	DESCRIPTION AND USABLE ON CODE (UOC)	QTY
47	PAFZZ	88044	AN960-10	WASHER,FLAT EFFECTIVITY 63-8811 THRU 8830,63-12963 THRU 12982 UOC:5LY,5LZ	1
48	XBFZZ	97499	1560-UH1-682-3	DECAL OR EFFECTIVITY 63-8811 THRU 8830,63-12963 THRU 12982 UOC:5LY,5LZ	1
48	XBFZZ	97499	1560-UH1-668-4	DECAL UOC:5LY,5LZ	1
49	PAFZZ	96906	MS35207-261	SCREW,MACHINE UOC:5LY,5LZ	2
50	PAFZZ	88044	AN960PD10L	WASHER,FLAT UOC:5LY,5LZ	2
51	PAFZZ	96906	MS21042L3	NUT,SELF-LOCKING,EX UOC:5LY,5LZ	2
52	XBFZZ	97499	1560-UH1-668-7	DECAL OR UOC:5LY,5LZ	1
52	XBFZZ	97499	1560-UH1-682-1	DECAL EFFECTIVITY 63-8811 THRU 8830,63-12963 THRU 12982 UOC:5LY,5LZ	1
53	XBFZZ	97499	1560-UH1-668-5	DECAL OR UOC:5LY,5LZ	1
53	XBFZZ	97499	1560-UH1-682-4	DECAL EFFECTIVITY 63-8811 THRU 8830,63-12963 THRU 12982 UOC:5LY,5LZ	1

END OF FIGURE

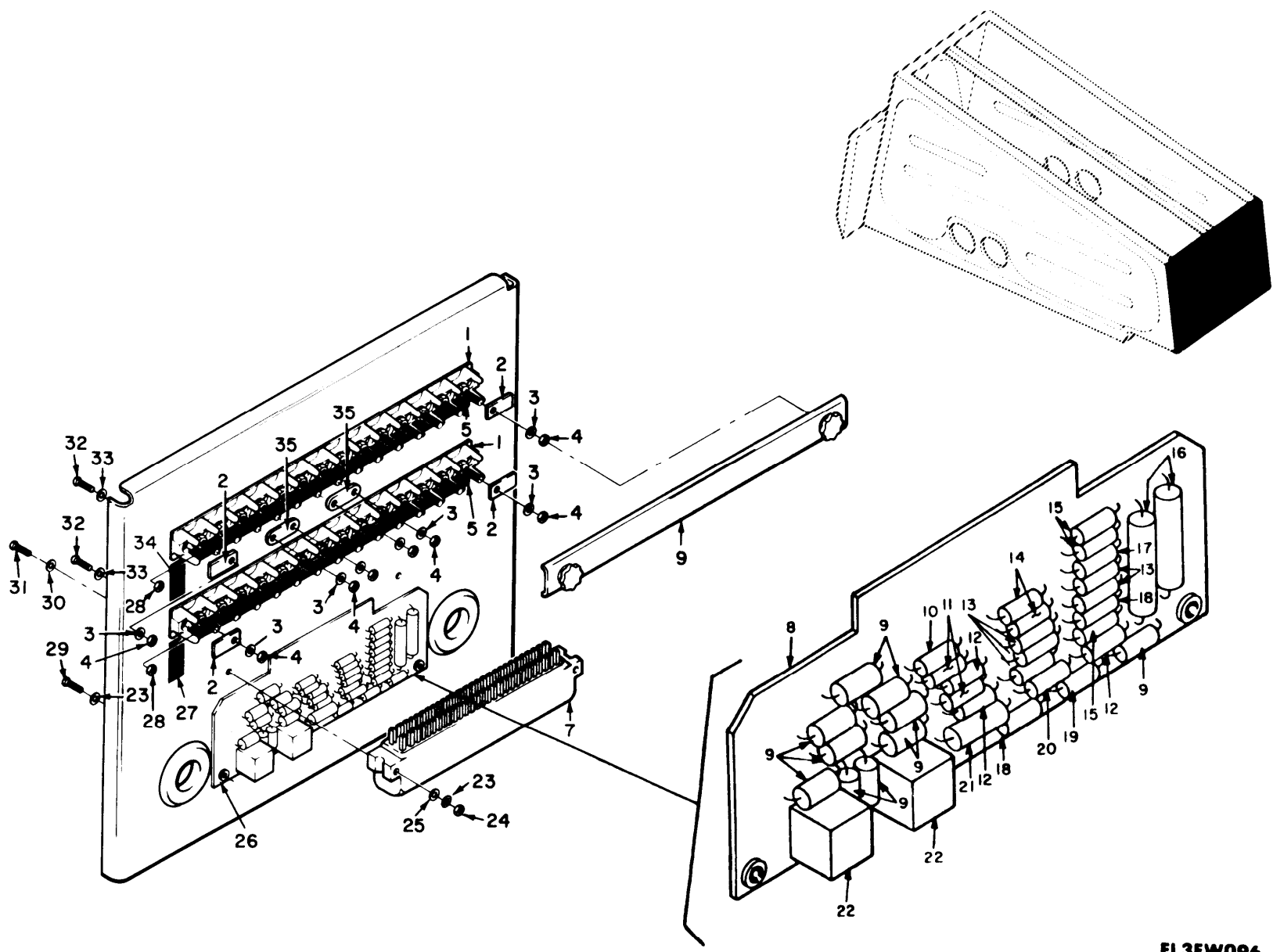

Figure 43. Communications Installation Pedestal, Junction Box and Control Panel.

TM 11-1520-210-34P

EL3EW096

SECTION II		TM11-1520-210-34P				
(1)	(2)	(3)	(4)	(5)	(6)	
ITEM	SMR		PART			
NO	CODE	FSCM	NUMBER	DESCRIPTION AND USABLE ON CODE (UOC)	QTY	
COMMUNICATIONS INSTALLATION PEDESTAL BOX AND CONTROL PANEL						
FIGURE 43						
1	PAFZZ	96906	MS25123-1-14	TERMINAL BOARD UOC: 5LZ	2	
2	PAFZZ	96906	MS25227-1A	INSULATOR, PLATE UOC: 5LZ	4	
3	PAOZZ	88044	AN960-6	WASHER, FLAT UOC: 5LZ	28	
4	PAOZZ	96906	MS21042L06	NUT, SELF-LOCKING, EX UOC: 5LZ	28	
5	XBFZZ	97499	130-001-2-14	TAPE, TERMINAL BLOCK UOC: 5LZ	2	
6	PAOZZ	96906	MS17777-1S14	COVER UOC: 5LZ	1	
7	XAFZZ	81312	PJ36SO	CONNECTOR, RECEPTACL UOC: 5LZ	1	
8	XBFFF	97499	204-075-378-1	PRINTED CIRCUIT BOA UOC: 5LZ	1	
9	PAFZZ	81349	JAN1N3191	SEMICONDUCTOR DEVIC UOC: 5LZ	9	
10	PAFZZ	81349	RCR20G331JS	RESISTOR, FIXED, COMP UOC: 5LZ	1	
11	PAFZZ	81349	RCR20G221JS	RESISTOR, FIXED, COMP UOC: 5LZ	2	
12	PAFZZ	81349	RCR20G820JS	RESISTOR, FIXED, COMP UOC: 5LZ	3	
13	PAFZZ	81349	RCR20G101JS	RESISTOR, FIXED, COMP UOC: FGK. 5LZ	5	
14	PAFZZ	81349	RCR20G121JS	RESISTOR, FIXED, COMP UOC: 5LZ	2	
15	PAFZZ	81349	RCR20G151JS	RESISTOR, FIXED, COMP UOC: FGK, 5LZ	3	
16	PAFZZ	81349	M39006/01-3071	CAPACITOR, FIXED, ELE UOC: 5LZ	2	
17	PAFZZ	81349	RCR20G272JS	RESISTOR, FIXED, COMP UOC: 5LZ	1	
18	PAFZZ	81349	RCR20G680JS	RESISTOR, FIXED, COMP UOC: 5LZ	2	
19	PAFZZ	81349	RCR20G560JS	RESISTOR, FIXED, COMP UOC: 5LZ	2	
20	PAFZZ	81349	RCR20G330JS	RESISTOR, FIXED, COMP UOC: 5LZ	1	
21	PAFZZ	81349	RCR32G221JS	RESISTOR, FIXED, COMP UOC: 5LZ	1	
22	PAFZZ	02889	C2A126	RELAY UOC: 5LZ	2	
23	PAFZZ	10001	381637PC29	WASHER, LOCK	4	

SECTION II		TM11-1520-210-34P			
(1)	(2)	(3)	(4)	(5)	(6)
ITEM	SMR		PART		
NO	CODE	FSCM	NUMBER	DESCRIPTION AND USABLE ON CODE (UOC)	QTY
24	PAFZZ	88044	AN340-5	UOC:5LZ NUT,PLAIN,HEXAGON	2
25	PAFZZ	88044	AN960PD6	UOC:5LZ WASHER,FLAT	2
26	PAOZZ	97499	204-075-379-1	UOC:5LZ PRINTED CIRCUIT BOA	2
27	XBFZZ	97499	130-001-1-20	UOC:5LZ TAPE,TERMINAL BLOCK	1
28	PAOZZ	96906	MS21042-04	UOC:5LZ NUT,SELF-LOCKING,EX	4
29	PAOZZ	88044	AN515-6R6	UOC:5LZ SCREW,MACHINE	2
30	PAOZZ	88044	AN960B6	UOC:5LZ WASHER,FLAT	2
31	XBFZZ	88044	AN515-5R12	UOC:5LZ SCREW,MACHINE	2
32	PAOZZ	96906	MS35206-214	UOC:5LZ SCREW,MACHINE	4
33	PAOZZ	88044	AN960PD4L	UOC:5LZ WASHER,FLAT	4
34	XBFZZ	97499	130-001-1-19	UOC:5LZ TAPE,TERMINAL BLOCK	1
35	PAFZZ	96906	MS25226-2-2	UOC:5LZ BUS,CONDUCTOR	2

END OF FIGURE



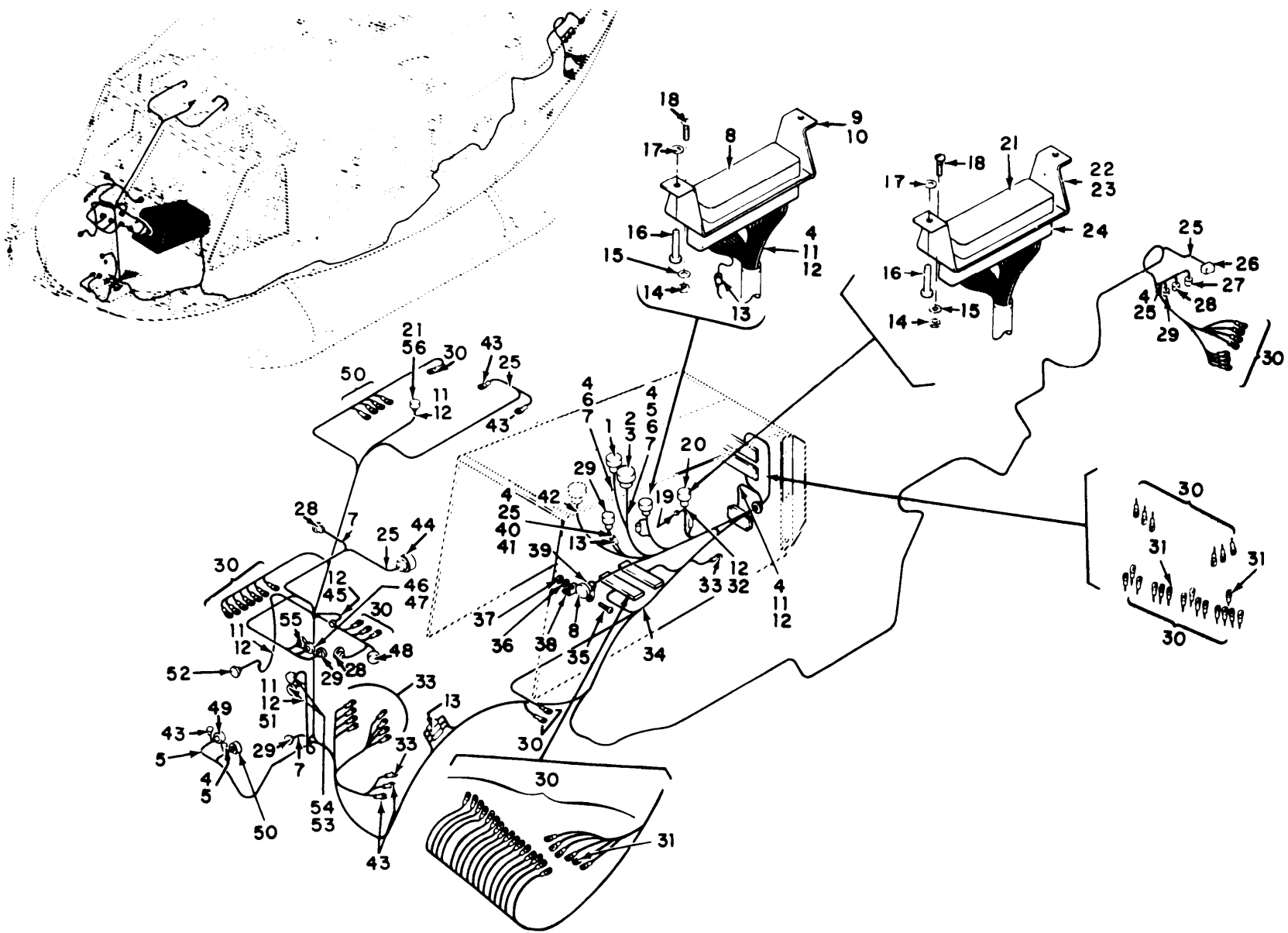

TM 11-1520-210-34P

Figure 44. Communications Installation Pedestal, Junction Box and Control Panel Cable Assembly 63-8739 thru 63-13002

EL3EW097

SECTION II		TM11-1520-210-34P				
(1)	(2)	(3)	(4)	(5)	(6)	
ITEM	SMR		PART			
NO	CODE	FSCM	NUMBER	DESCRIPTION AND USABLE ON CODE (UOC)	QTY	
				COMMUNICATIONS INSTALLATION PEDESTAL BOX AND CONTROL PANEL, CABLE ASSEMBLY 63-8739 THROUGH 13002		
				FIGURE 44		
1	PAFZZ	00781	16743-1-B	CONNECTOR, PLUG, ELEC UOC: 5LZ	1	
2	PAFZZ	96906	MS3476L18-32S	CONNECTOR, PLUG, ELEC UOC: 5LZ	1	
3	PAFZZ	00781	16742	CONNECTOR, PLUG, ELEC UOC: 5LZ	1	
4	XBFZZ	97499	85T4-9-1	INSULATION SLEEVING UOC: 5LZ	18	
5	XBFFF	97499	204-075-979-1	CABLE ASSEMBLY STOW UOC: 5LZ	1	
6	XBFZZ	97499	85T4-8-1	INSULATION SLEEVING UOC: 5LZ	5	
7	XBFFF	97499	205-075-461-3	CABLE ASSEMBLY UOC: 5LZ	1	
8	PAFZZ	81349	M24308/1-5	CONNECTOR, RECEPTACL UOC: 5LZ	1	
9	PAFZZ	71468	DD19678-4	SHIELD, ELECTRICAL C UOC: 5LZ	1	
10	XBFZZ	71468	20420	RETAINER, ELECTRICAL UOC: 5LZ	2	
11	XBFFF	97499	204-075-977-1	CABLE ASSEMBLY UOC: 5LZ	1	
12	XBFZZ	80070	85T4-14-1	INSULATION SLEEVING UOC: 5LZ	117	
13	PAFZZ	96906	MS25181-1	SPLICE, CONDUCTOR UOC: 5LZ	6	
14	PAFZZ	96906	MS21042-04	NUT, SELF-LOCKING, EX UOC: 5LZ	4	
15	PAFZZ	88044	AN960PD4L	WASHER, FLAT UOC: 5LZ	4	
16	PAOZZ	71286	5S5-5	STUD, TURNLOCK FASTE UOC: 5LZ	4	
17	PAFZZ	18876	9072589	WASHER, SPLIT UOC: 5LZ	4	
18	PAOZZ	96906	MS35206-214	SCREW, MACHINE UOC: 5LZ	4	
19	PAFZZ	09922	CYW20	SPLICE, CONDUCTOR UOC: 5LZ	1	
20	PAFZZ	81349	M24308/2-4	CONNECTOR, RECEPTACL UOC: 5LZ	1	
21	PAFZZ	92663	G272494-2	FERRULE, ELECTRICAL UOC: 5LZ	2	
22	PAFZZ	97499	206-075-063-1	PLATE, RETAINING, ELE	2	

SECTION II		TM11-1520-210-34P			
(1)	(2)	(3)	(4)	(5)	(6)
ITEM	SMR		PART		
NO	CODE	FSCM	NUMBER	DESCRIPTION AND USABLE ON CODE (UOC)	QTY
23	XBFZZ	97499	206-075-063-3	UOC:5LZ BRACKET ASSEMBLY	1
24	PAFZZ	71468	DCJS19678-3	UOC:5LZ SHIELD,ELECTRICAL C	1
25	XBFFF	97499	205-075-463-3	UOC:5LZ CABLE ASSEMBLY	1
26	PAFZZ	00781	22366	UOC:5LZ CONNECTOR	1
27	PAFZZ	00781	15912	UOC:5LZ CONNECTOR,PLUG,ELEC	1
28	PAFZZ	00781	14321	UOC:5LZ CONNECTOR,PLUG,ELEC	2
29	PAFZZ	00781	14050	UOC:5LZ CONNECTOR,PLUG,ELEC	4
30	PAFZZ	96906	MS25036-101	UOC:5LZ TERMINAL,LUG	70
31	PAFZZ	96906	MS25036-102	UOC:5LZ TERMINAL,LUG	6
32	XBFFF	97499	205-075-460-7	UOC:5LZ CABLE ASSEMBLY	1
33	PAFZZ	96906	MS25036-103	UOC:5LZ TERMINAL,LUG	10
34	XBFFF	97499	204-075-977-7	UOC:5LZ CABLE ASSEMBLY	1
35	PAOZZ	96906	MS35207-263	UOC:5LZ SCREW,MACHINE	1
36	PAOZZ	88044	AN960PD10L	UOC:5LZ WASHER,FLAT	1
37	PAOZZ	96906	MS21042L3	UOC:5LZ NUT,SELF-LOCKING,EX	1
38	PAOZZ	80070	20-032-1	UOC:5LZ BRACKET,ENGINE	1
39	PAOZZ	96906	MS21919WDG11	UOC:5LZ CLAMP,LOOP	1
40	XBFFF	97499	205-075-458-5	UOC:5LZ CABLE ASSEMBLY	1
41	XBFFF	97499	205-075-463-1	UOC:5LZ CABLE,ASSEMBLY	10
42	XBFFF	97499	205-075-462-1	UOC:5LZ CABLE ASSEMBLY	1
43	PAFZZ	98410	A521-08	UOC:5LZ TERMINAL,LUG	6
44	PAFZZ	00781	14320	UOC:5LZ CONNECTOR,PLUG,ELEC	1
45	PAFZZ	91836	KC59-125	UOC:5LZ CONNECTOR,PLUG,ELEC	1
46	PAFZZ	00781	14051	UOC:5LZ CONNECTOR,PLUG,ELEC	1
47	PAFZZ	81349	RCR20G470JS	UOC:5LZ RESISTOR,FIXED,COMP	1
48	PAFZZ	81349	M5757-8-002	UOC:5LZ RELAY,ELECTROMAGNET	1



SECTION II		TM11-1520-210-34P			
(1)	(2)	(3)	(4)	(5)	(6)
ITEM	SMR		PART		
NO	CODE	FSCM	NUMBER	DESCRIPTION AND USABLE ON CODE (UOC)	QTY
49	PAFZZ	96906	MS3126E16-26SW	UOC:5LZ CONNECTOR, PLUG, ELEC	1
50	PAFZZ	96906	MS3476L16-26S	UOC:5LZ CONNECTOR, PLUG, ELEC	1
51	PAFZZ	49956	267-10006P11	UOC:5LZ INSULATION SLEEVING	1
52	PAFZZ	71468	DPA29C1-33S2	UOC:5LZ CONNECTOR, RECEPTACL	1
53	PAFZZ	71468	DPA24C2-33S2	UOC:5LZ CONNECTOR, RECEPTACL	1
54	PAFZZ	71468	DPA24HV2-33S2	UOC:5LZ CONNECTOR, RECEPTACL	1
55	PAFZZ	00781	14052	UOC:5LZ CONNECTOR, PLUG, ELEC	1
56	PAFZZ	81349	M39012/20-0101	UOC:5LZ CONNECTOR, PLUG, ELEC	1

END OF FIGURE

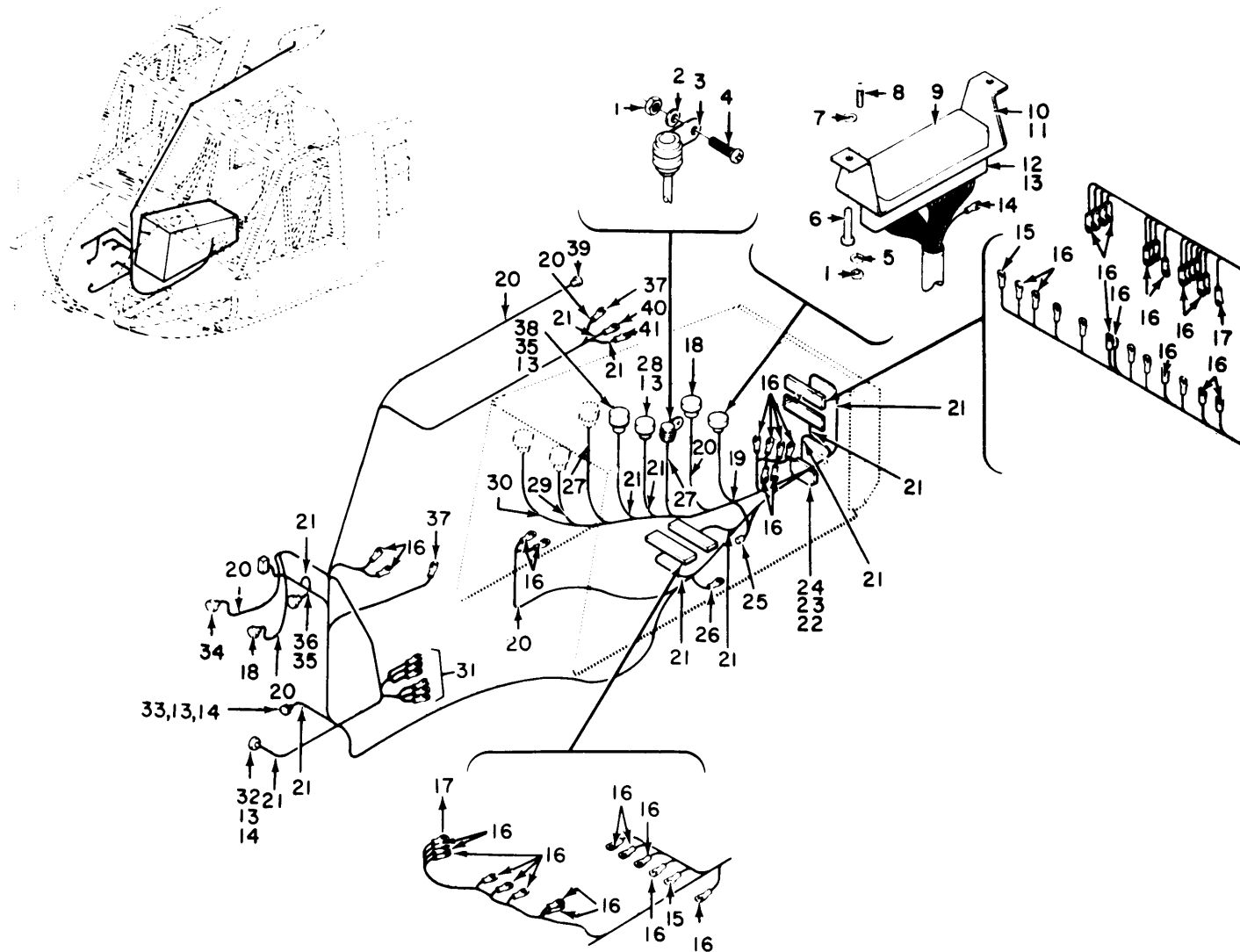

TM 11-1520-210-3AP

EL3EW098

Figure 45. Communications Installation Pedestal, Junction Box and Control Panel 63-9739 thru 63-13002.

SECTION II		TM11-1520-210-34P				
(1)	(2)	(3)	(4)	(5)	(6)	
ITEM	SMR		PART			
NO	CODE	FSCM	NUMBER	DESCRIPTION AND USABLE ON CODE (UOC)	QTY	
				COMMUNICATIONS INSTALLATION PEDESTAL BOX AND CONTROL PANEL, 63-9739 THROUGH 63-13002		
				FIGURE 45		
1	PAOZZ	96906	MS21042L3	NUT, SELF-LOCKING, EX UOC: 5LZ	3	
2	PAOZZ	88044	AN960PD10L	WASHER, FLAT UOC: 5LZ	1	
3	PAOZZ	96906	MS21919WDG20	CLAMP, LOOP UOC: 5LZ	1	
4	PAOZZ	96906	MS35207-263	SCREW, MACHINE UOC: 5LZ	1	
5	PAFZZ	88044	AN960PD4L	WASHER, FLAT UOC: 5LZ	2	
6	PAFZZ	71286	5S5-5	STUD, TURNLOCK FASTE UOC: 5LZ	2	
7	PAFZZ	18876	9072589	WASHER, SPLIT UOC: 5LZ	2	
8	PAOZZ	96906	MS35206-214	SCREW, MACHINE UOC: 5LZ	2	
9	PAFZZ	81349	M24308/2-4	CONNECTOR, RECEPTACL UOC: FGK, 5LZ	1	
10	PAFZZ	97499	206-075-063-1	PLATE, RETAINING, ELE UOC: 5LZ	1	
11	XBFZZ	97499	206-075-063-3	BRACKET ASSEMBLY UOC: 5LZ	1	
12	PAFZZ	71468	DCJS19678-3	SHIELD, ELECTRICAL C UOC: 5LZ	1	
13	XBFZZ	80070	85T4-14-1	INSULATION SLEEVING UOC: 5LZ	96	
14	PAFZZ	92663	G272494-2	FERRULE, ELECTRICAL UOC: 5LZ	3	
15	PAFZZ	96906	MS25036-102	TERMINAL, LUG UOC: 5LZ	10	
16	PAFZZ	96906	MS25036-101	TERMINAL, LUG UOC: 5LZ	63	
17	PAFZZ	98410	BB537-06	TERMINAL, LUG UOC: 5LZ	2	
18	PAFZZ	00781	16115	CONNECTOR, PLUG, ELEC UOC: 5LZ	2	
19	XBFFF	97499	205-075-660-5	CABLE ASSEMBLY UOC: 5LZ	1	
20	XBFFF	97499	205-075-461-1	CABLE ASSEMBLY UOC: 5LZ	1	
21	XBFFF	97499	205-075-975-1	CABLE, ASSY, COMMUNIC UOC: 5LZ	1	
22	XBFFF	97499	204-075-979-5	CABLE ASSEMBLY UOC: 5LZ	1	

SECTION II					
(1)	(2)	(3)	(4)	(5)	(6)
ITEM	SMR		PART		
NO	CODE	FSCM	NUMBER	DESCRIPTION AND USABLE ON CODE (UOC)	QTY
23	PAFZZ	96906	MS25181-1	SPLICE, CONDUCTOR UOC: 5LZ	1
24	XBFZZ	97499	85T4-9-1	INSULATION SLEEVING UOC: 5LZ	12
25	PAFZZ	09922	CYW20	SPLICE, CONDUCTOR UOC: 5LZ	1
26	PAFZZ	96906	MS25036-108	TERMINAL, LUG UOC: FGK, 5LZ	1
27	XBFFF	97499	205-075-410-7	CABLE ASSEMBLY UOC: 5LZ	1
28	XBFZZ	97499	2Z3046-86	CONNECTOR UOC: 5LZ	1
29	XBFFF	97499	205-075-618-1	CABLE ASSEMBLY UOC: 5LZ	1
30	XBFFF	97499	205-075-407-5	CABLE ASSEMBLY UOC: 5LZ	1
31	PAFZZ	96906	MS25036-103	TERMINAL, LUG UOC: 5LZ	6
32	PAFZZ	80063	SM-C-421597	CONNECTOR, PLUG, ELEC UOC: 5LZ	1
33	PAFZZ	81349	M28748/6D00G1A	CONNECTOR, RECEPTACL UOC: 5LZ	1
34	PAFZZ	00781	16742	CONNECTOR, PLUG, ELEC UOC: 5LZ	1
35	PAFZZ	97499	85T4-10-1	INSULATION SLEEVING UOC: 5LZ	5
36	PAFZZ	96906	MS3106R12S-3S	CONNECTOR, PLUG, ELEC UOC: 5LZ	1
37	PAFZZ	98410	A521-08	TERMINAL, LUG UOC: 5LZ	2
38	PAFZZ	97499	L-655915-1	CONNECTOR ASSEMBLY UOC: 5LZ	1
39	PAFZZ	96906	MS3106A14S6S	CONNECTOR, PLUG, ELEC UOC: 5LZ	1
40	PAFZZ	98410	BB537-08	TERMINAL, LUG UOC: 5LZ	1
41	PAFZZ	98410	A521-08	TERMINAL, LUG UOC: 5LZ	1

END OF FIGURE



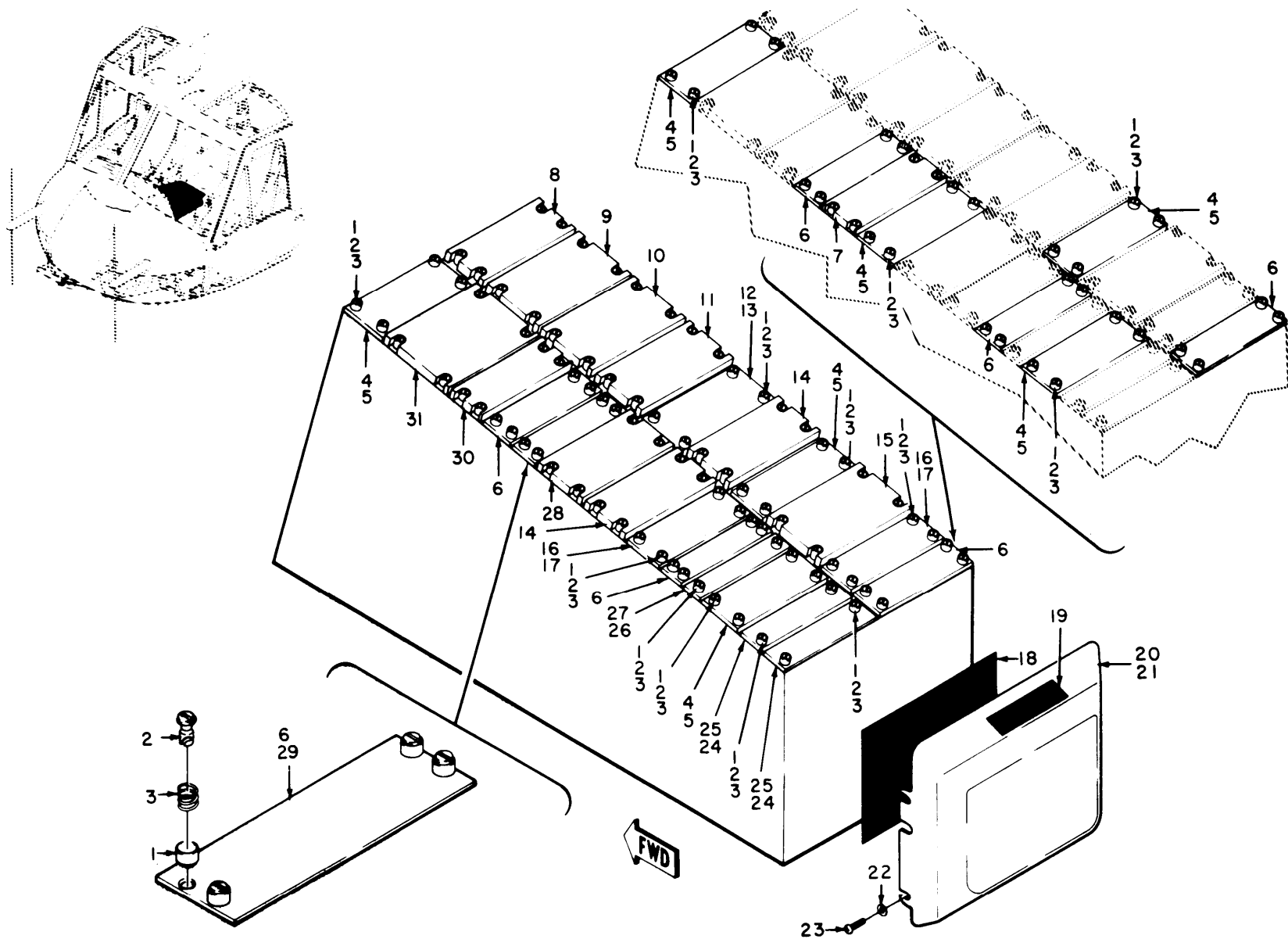

TM 11-1520-210-34P

EL3EW099

Figure 46, Communications installation Pedestal, Junction Box and Control Panel Assembly 64-13492 thru 64-13901.

SECTION II		TM11-1520-210-34P				
(1)	(2)	(3)	(4)	(5)	(6)	
ITEM	SMR		PART			
NO	CODE	FSCM	NUMBER	DESCRIPTION AND USABLE ON CODE (UOC)	QTY	
COMMUNICATIONS INSTALLATION PEDESTAL BOX AND CONTROL PANEL, ASSEMBLY 64-13492 THROUGH 64-13901						
FIGURE 46						
1	PAFZZ	82577	925200-1	RETAINER, TUNRLOCK F UOC: 5LZ	20	
2	PAFZZ	94135	12Z12127-34	STUD, TUNRLOCK FASTE UOC: 5LZ	20	
3	PAFZZ	06481	950655-2	SPRING, HELICAL, COMP UOC: 5LZ	20	
4	PAOZZ	97499	204-075-266-1	PANEL, BLANK UOC: 5LZ	7	
5	PAFZZ	97499	204-075-266-3	PANEL, BLANK UOC: 5LZ	1	
6	XBOFF	97499	204-075-266-25	PANEL, BLANK UOC: 5LZ	7	
7	PDOHH	80058	614U6	CONTROL PANEL UOC: 5LZ	1	
8	XBFZZ	97499	204-075-222-1	PANEL ASSEMBLY UOC: 5LZ	1	
9	XBOZZ	96182	141-10450-045	PANEL, FAULT-FUNTIO UOC: 5LZ	1	
10	XBOZZ	97499	205-075-205-3	CONTROL PANEL UOC: 5LZ	1	
11	PAFDD	80058	C-3835/ARC-54	CONTROL, RADIO SET UOC: 5LZ	1	
12	XBOFF	97499	204-075-266-9	PANEL, BLANK UOC: 5LZ	1	
13	XBFZZ	97499	204-075-266-11	PANEL, BLANK UOC: 5LZ	1	
14	XBODD	80058	C-1611/AIC	CONTROL, INTERCOMMUN UOC: 5LZ	2	
15	PAODD	80058	C-2275/ARN	CONTROL, RECEIVER UOC: 5LZ	1	
16	PAOZZ	97499	204-075-266-37	PANEL, BLANK UOC: 5LZ	2	
17	XBFZZ	97499	204-075-266-39	PANEL, FUSELAGE, AIRC UOC: 5LZ	1	
18	XBOZZ	97499	204-075-549-1	DECAL UOC: 5LZ	1	
19	XBOZZ	97499	204-075-394-7	DECAL UOC: 5LZ	1	
20	PAOZZ	97499	204-075-548-1	COVER, JUNCTION BOX UOC: 5LZ	1	
21	XAOZZ	97499	204-075-548-3	COVER UOC: 5LZ	1	
22	PAOZZ	88044	AN960PD10L	WASHER, FLAT	4	

SECTION II				TM11-1520-210-34P	
(1)	(2)	(3)	(4)	(5)	(6)
ITEM	SMR		PART		
NO	CODE	FSCM	NUMBER	DESCRIPTION AND USABLE ON CODE (UOC)	QTY
23	PAOZZ	96906	MS35207-263	UOC:5LZ SCREW,MACHINE	4
24	PAFZZ	97499	204-075-266-35	UOC:5LZ PANEL,BLANK	1
25	PAFZZ	97499	204-075-266-33	UOC:5LZ PANEL,BLANK	2
26	XBFZZ	97499	204-075-266-43	UOC:5LZ PANEL,BLANK	1
27	PAOZZ	97499	204-075-266-41	UOC:5LZ PANEL,BLANK	1
28	PAOFF	80058	C-6287/ARC-51BX	UOC:5LZ CONTROL,RADIO SET OR	1
28	XBODD	80058	C-4677/ARC-51X	UOC:5LZ CONTROL,RADIO SET	1
29	XBFZZ	97499	204-075-266-27	UOC:5LZ PANEL,BLANK	1
30	XBODD	80063	SM-B-692590	UOC:5LZ RADIO SET AN/ARC115	1
31	PAOHH	80058	C-2714/APX-44	UOC:5LY,5LZ CONTROL,TRANSPONDER	1

END OF FIGURE





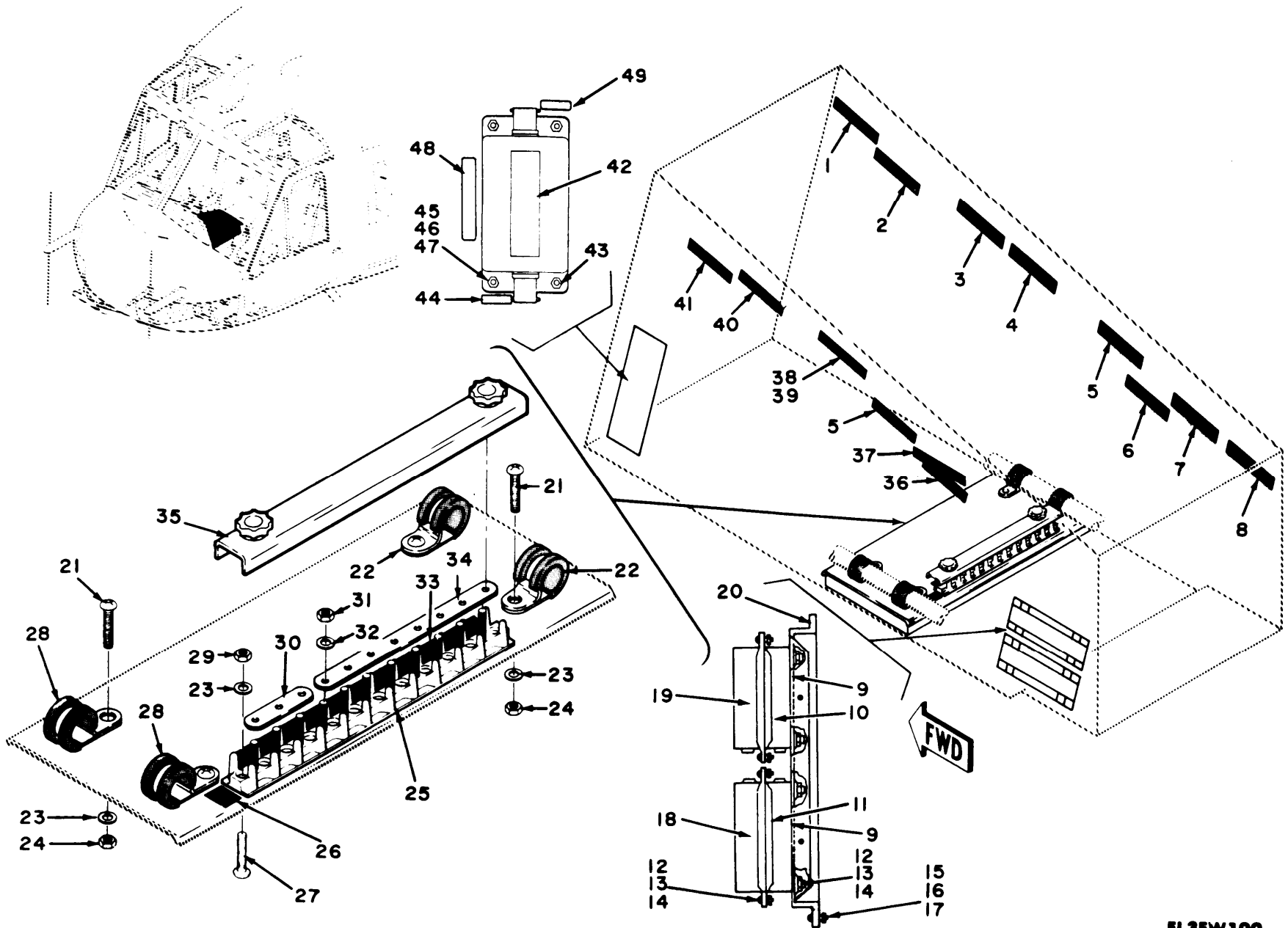

TM 11-1520-210-34P

EL3EW1Q0

Figure 47. Communications Installation Pedestal Box and Control Panel, Terminal Board 64-13492 thru 64-13901.

SECTION II		TM11-1520-210-34P			
(1)	(2)	(3)	(4)	(5)	(6)
ITEM	SMR		PART		
NO	CODE	FSCM	NUMBER	DESCRIPTION AND USABLE ON CODE (UOC)	QTY
				COMMUNICATIONS INSTALLATION PEDESTAL BOX AND CONTROL PANEL, TERMINAL BOARD 64-13492 THROUGH 64-13901	
				FIGURE 47	
1	XBOZZ	97499	204-075-197-88	DECAL UOC: 5LZ	1
2	XBOZZ	97499	204-075-197-77	DECAL UOC: 5LZ	1
3	XBOZZ	97499	204-075-197-87	DECAL UOC: 5LZ	1
4	XBOZZ	97499	204-075-369-165	DECAL UOC: 5LZ	1
5	XBOZZ	97499	204-075-369-173	DECAL UOC: 5LZ	2
6	XBOZZ	97499	204-075-369-167	DECAL UOC: 5LZ	1
7	XBOZZ	97499	204-075-369-49	DECAL UOC: 5LZ	1
8	XBOZZ	97499	204-075-197-85	DECAL UOC: 5LZ	1
9	XBFZZ	97499	1560-UH1-426-1	MOUNT COVER UOC: 5LY, 5LZ	2
10	XBOZZ	97499	1560-EG-035-1	DECAL UOC: 5LY, 5LZ	1
11	XBOZZ	97499	1560-EGS-035-2	DECAL UOC: 5LY, 5LZ	1
12	PAFZZ	97942	328C155900632C08	SCREW, MACHINE UOC: 5LY, 5LZ	2
13	PAFZZ	88044	AN960-6L	WASHER, FLAT UOC: 5LY, 5LZ	2
14	PAFZZ	96906	MS21083N06	NUT, SELF-LOCKING, HE UOC: 5LY, 5LZ	2
15	PAOZZ	96906	MS35206-246	SCREW, MACHINE UOC: 5LY, 5LZ	1
16	PAFZZ	88044	AN960-8	WASHER, FLAT UOC: 5LY, 5LZ	1
17	PAFZZ	96906	MS21044N08	NUT, SELF-LOCKING, HE UOC: 5LY, 5LZ	1
18	XBOZZ	97499	1560-EG-035-3	DECAL UOC: 5LY, 5LZ	1
19	XBOZZ	97499	1560-EG-035-4	DECAL UOC: 5LY, 5LZ	1
20	XBFZZ	97499	1560-UH1-425-1	BRACKET UOC: 5LY, 5LZ	1
21	PAOZZ	96906	MS35207-263	SCREW, MACHINE UOC: 5LZ	4
22	PAOZZ	96906	MS21919WDG13	CLAMP, LOOP	2

SECTION II		TM11-1520-210-34P			
(1)	(2)	(3)	(4)	(5)	(6)
ITEM	SMR		PART		
NO	CODE	FSCM	NUMBER	DESCRIPTION AND USABLE ON CODE (UOC)	QTY
23	PAOZZ	88044	AN960PD10L	UOC:5LZ WASHER,FLAT	6
24	PAOZZ	96906	MS21042L3	UOC:5LZ NUT,SELF-LOCKING,EX	4
25	PAFZZ	96906	MS25123-1-11	UOC:5LZ TERMINAL BOARD	1
26	XBFZZ	97499	130-001-1-26	UOC:5LZ TAPE,TERMINAL BLOCK	1
27	PAOZZ	96906	MS35206-216	UOC:5LZ SCREW,MACHINE	2
28	PAOZZ	96906	MS21919WDG14	UOC:5LZ CLAMP,LOOP	2
29	PAOZZ	96906	MS21042-04	UOC:5LZ NUT,SELF-LOCKING,EX	2
30	PAFZZ	81996	8800MS25226-2-20	UOC:5LZ BUS,CONDUCTOR	1
31	PAFZZ	96906	MS21042L06	UOC:5LZ NUT,SELF-LOCKING,EX	11
32	PAFZZ	88044	AN960-6	UOC:5LZ WASHER,FLAT	11
33	XBFZZ	97499	130-001-2-11	UOC:5LZ TAPE,TERMINAL BLOCK	1
34	PAOZZ	96906	MS25226-2-8	UOC:5LZ LINK,TERMINAL CONNE	1
35	PAOZZ	96906	MS17777-1S11	UOC:5LZ COVER,TERMINAL BOAR	1
36	XBOZZ	97499	204-075-162-81	UOC:5LZ DECAL	1
37	XBOZZ	97499	205-075-339-1	UOC:5LZ DECAL	1
38	XBOZZ	97499	204-075-369-177	UOC:5LZ DECAL	1
39	XBOZZ	97499	204-075-369-171	UOC:5LZ DECAL U/O 205-075-3	1
40	XBOZZ	97499	205-075-369-65	UOC:5LZ DECAL	1
41	XBOZZ	97499	204-075-369-81	UOC:5LZ DECAL	1
42	PAFZZ	28600	BPF40-03P	UOC:5LZ FILTER,BAND PASS EFFECTIVITY 63- 8811 THRU 8859,63-12956 THRU 12982	1
42	PAFZZ	58257	LPF40-02B	UOC:5LY,5LZ FILTER,LOW PASS	1
43	PAFZZ	88044	AN960-10	UOC:5LY,5LZ WASHER,FLAT EFFECTIVITY 63-8811 THRU 8859,63-12956 THRU 12982	1
44	XBFZZ	97499	1560-UH1-682-3	UOC:5LY,5LZ DECAL	1
44	XBFZZ	97499	1560-UH1-668-4	UOC:5LY,5LZ DECAL EFFECTIVITY 63-8811 THRU 8859,63-12956 THRU 12982	1

SECTION II		TM11-1520-210-34P			
(1)	(2)	(3)	(4)	(5)	(6)
ITEM	SMR		PART		
NO	CODE	FSCM	NUMBER	DESCRIPTION AND USABLE ON CODE (UOC)	QTY
45	PAFZZ	96906	MS35207-261	SCREW,MACHINE UOC:5LY,5LZ	1
46	PAFZZ	88044	AN960PD10L	WASHER,FLAT UOC:5LY,5LZ	1
47	PAFZZ	96906	MS21042L3	NUT,SELF-LOCKING,EX UOC:5LY,5LZ	1
48	XBFZZ	97499	1560-UH1-687-1	DECAL EFFECTIVITY 63-8811 THRU 8859,63-12956 THRU 12982 UOC:5LY,5LZ	1
49	XBFZZ	97499	1560-UH1-668-7	DECAL OR UOC:5LY,5LZ	1
49	XBFZZ	97499	1560-UH1-682-4	DECAL EFFECTIVITY 63-8811 THRU 8859,63-12956 THRU 12982 UOC:5LY,5LZ	1
49	XBFZZ	97499	1560-UH1-668-5	DECAL UOC:5LY,5LZ	1

END OF FIGURE

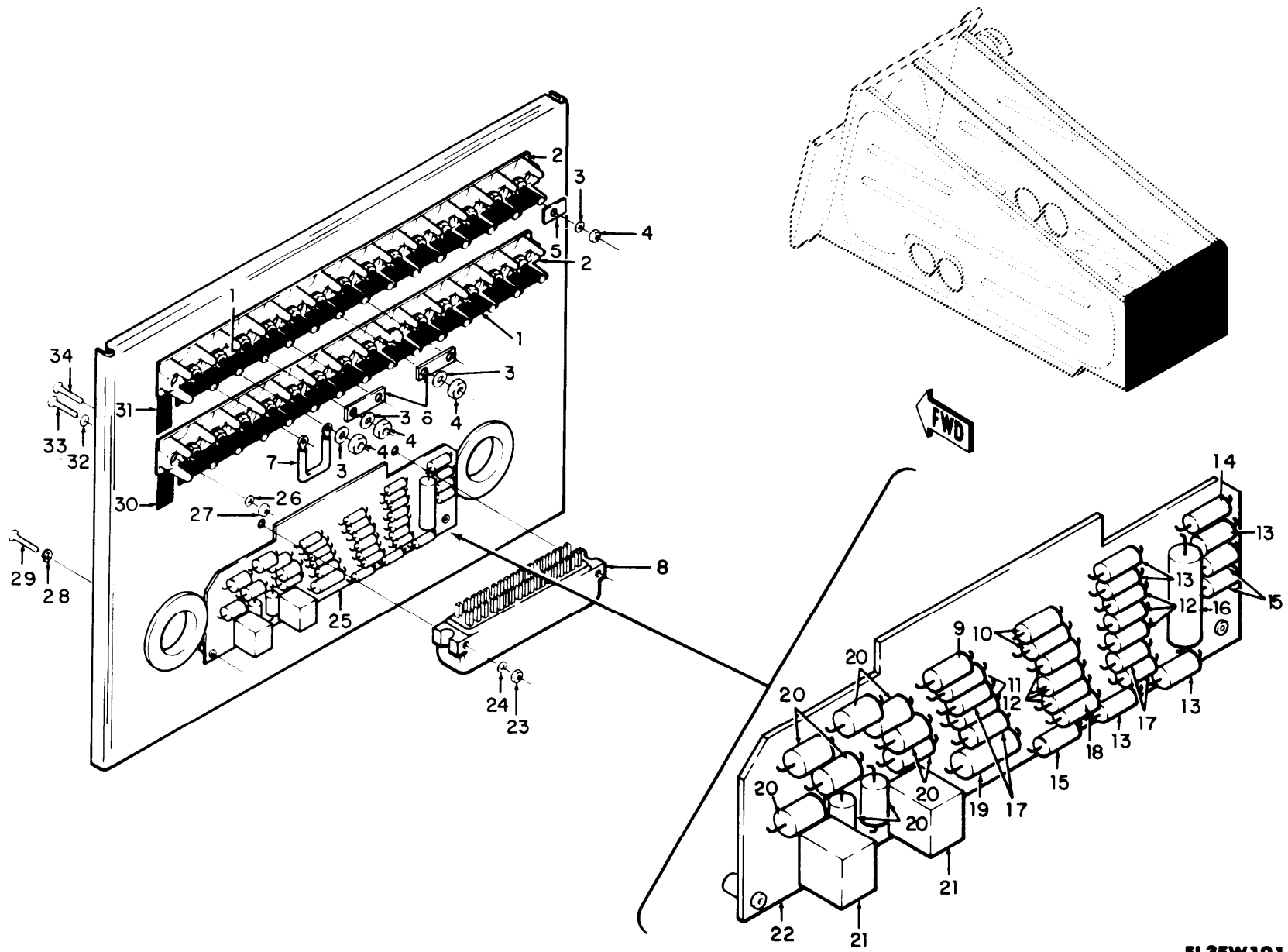

Figure 48. Communications Installation Pedestal, Junction Box and Control Panel, Circuit Card Assembly 64.13492 thru 64.13901.

EL3EW101

TM 11-1520-210-3AP

SECTION II		TM11-1520-210-34P			
(1)	(2)	(3)	(4)	(5)	(6)
ITEM	SMR		PART		
NO	CODE	FSCM	NUMBER	DESCRIPTION AND USABLE ON CODE (UOC)	QTY
				COMMUNICATIONS INSTALLATION PEDESTAL BOX AND CONTROL PANEL, CIRCUIT CARD ASSEMBLY 64-13492 THROUGH 64-13901	
				FIGURE 48	
1	XBFZZ	97499	130-001-2-14	TAPE, TERMINAL BLOCK UOC: 5LZ	1
2	PAFZZ	96906	MS25123-1-14	TERMINAL BOARD UOC: 5LZ	2
3	PAFZZ	88044	AN960-6	WASHER, FLAT UOC: 5LZ	28
4	PAFZZ	96906	MS21042L06	NUT, SELF-LOCKING, EX UOC: 5LZ	28
5	PAFZZ	96906	MS25227-1A	INSULATOR, PLATE UOC: 5LZ	4
6	PAFZZ	96906	MS25226-2-2	BUS, CONDUCTOR UOC: 5LZ	2
7	XBFZZ	97499	204-075-532-3	RESISTOR ASSEMBLY UOC: 5LY	1
8	XAFZZ	81312	PJ36SO	CONNECTOR, RECEPTACL UOC: 5LZ	1
9	PAFZZ	81349	RCR20G331JS	RESISTOR, FIXED, COMP UOC: 5LZ	1
10	PAFZZ	81349	RCR20G121JS	RESISTOR, FIXED, COMP UOC: FGK, 5LZ	2
11	PAFZZ	81349	RCR20G221JS	RESISTOR, FIXED, COMP UOC: 5LZ	2
12	PAFZZ	81349	RCR20G101JS	RESISTOR, FIXED, COMP UOC: 5LZ	6
13	PAFZZ	81349	RCR20G151JS	RESISTOR, FIXED, COMP UOC: 5LZ	5
14	PAFZZ	81349	RCR20G561JS	RESISTOR, FIXED, COMP UOC: 5LZ	1
15	PAFZZ	81349	RCR20G680JS	RESISTOR, FIXED, COMP UOC: 5LZ	3
16	PAFZZ	81349	M39006/01-3071	CAPACITOR, FIXED, ELE UOC: 5LZ	1
17	PAFZZ	81349	RCR20G820JS	RESISTOR, FIXED, COMP UOC: FGK, 5LZ	4
18	PAFZZ	81349	RCR20G330JS	RESISTOR, FIXED, COMP UOC: 5LZ	1
19	PAFZZ	81349	RCR32G221JS	RESISTOR, FIXED, COMP UOC: 5LZ	1
20	PAFZZ	81349	JAN1N3191	SEMICONDUCTOR DEVIC UOC: 5LZ	9
21	PAFZZ	02289	C2A126	RELAY, ELECTROMAGNET UOC: 5LZ	2
22	XAOZZ	97499	204-075-395-1	BOARD ASSEMBLY	1

SECTION II				TM11-1520-210-34P		
(1)	(2)	(3)	(4)	(5)	(6)	
ITEM	SMR		PART			
NO	CODE	FSCM	NUMBER	DESCRIPTION AND USABLE ON CODE (UOC)	QTY	
23	PAFZZ	88044	AN340-5	UOC:5LZ NUT,PLAIN,HEXAGON	2	
24	PAFZZ	88044	AN960PD6	UOC:5LZ WASHER,FLAT	2	
25	PAFFF	97499	204-075-393-1	UOC:5LZ BOARD ASSEMBLY	1	
26	PAOZZ	88044	AN960PD4L	UOC:5LZ WASHER,FLAT	4	
27	PAOZZ	96906	MS21042-04	UOC:5LZ NUT,SELF-LOCKING.EX	4	
28	PAFZZ	96906	MS35333-37	UOC:5LZ WASHER,LOCK	2	
29	PAFZZ	88044	AN515-6R6	UOC:5LZ SCREW,MACHINE	2	
30	XBFZZ	97499	130-001-1-20	UOC:5LZ TAPE,TERMINAL BLOCK	1	
31	XBFZZ	97499	130-001-1-19	UOC:5LZ TAPE,TERMINAL BLOCK	1	
32	PAFZZ	88044	AN960B6	UOC:5LZ WASHER,FLAT	2	
33	XBFZZ	88044	AN515-5R12	UOC:5LZ SCREW,MACHINE	2	
34	PAOZZ	96906	MS35206-214	UOC:5LZ SCREW,MACHINE	4	
				END OF FIGURE		





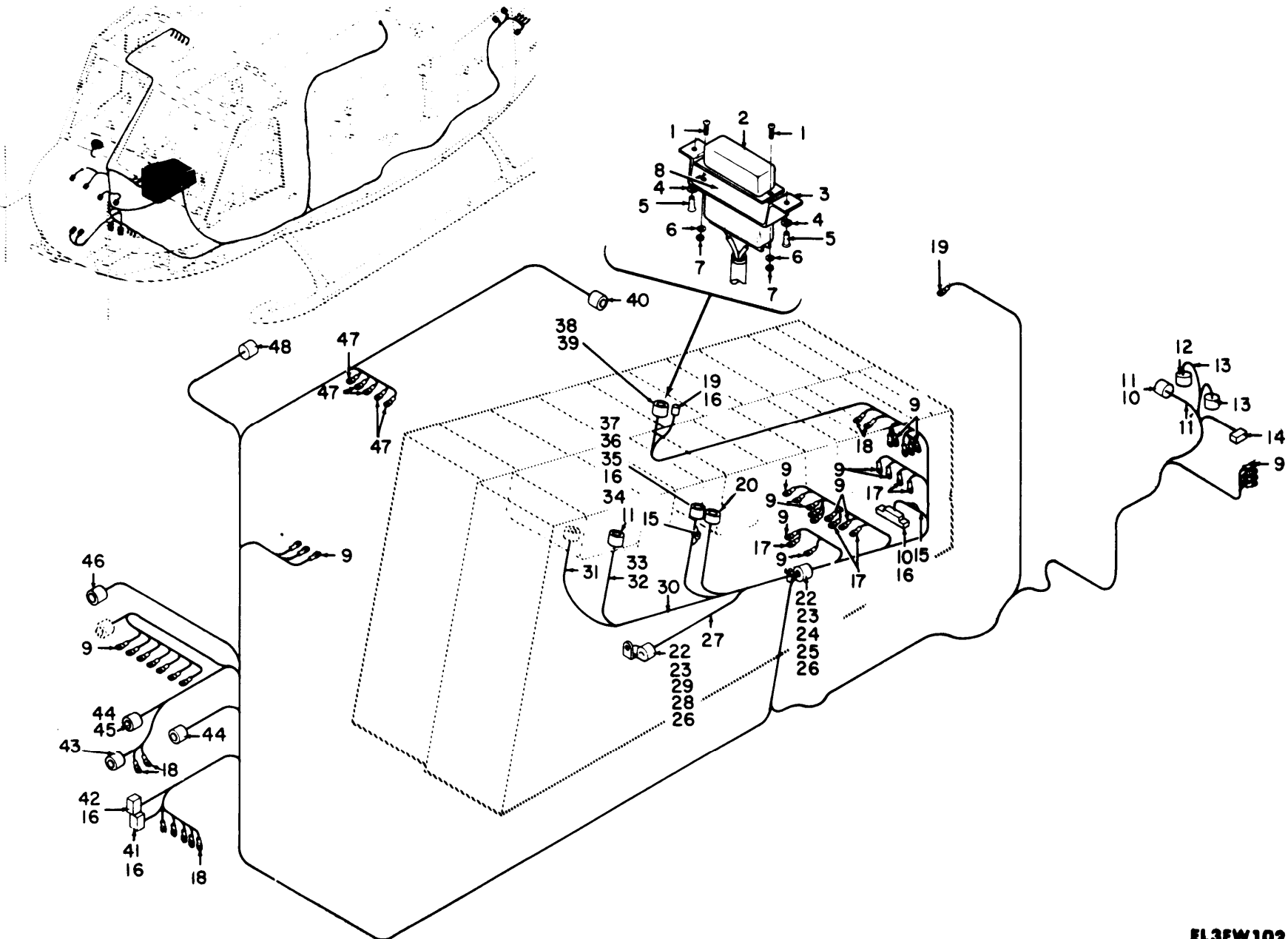

TM 11-1520-210-34P

Figure 49. Communications Installation Pedestal, Junction Shell and Control Panel 64-13492 thru 64-13901.

EL3EW102

SECTION II		TM11-1520-210-34P				
(1)	(2)	(3)	(4)	(5)	(6)	
ITEM	SMR		PART			
NO	CODE	FSCM	NUMBER	DESCRIPTION AND USABLE ON CODE (UOC)	QTY	
				COMMUNICATION INSTALLATION PEDESTAL BOX, JUNCTION SHELL, AND CONTROL PANEL 64-13492 THROUGH 64-13901		
				FIGURE 49		
1	PAOZZ	96906	MS35206-214	SCREW,MACHINE UOC:5LZ	2	
2	PAFZZ	71468	DCJS19678-3	SHIELD,ELECTRICAL C UOC:5LZ	1	
3	XBFZZ	97499	206-075-063-3	BRACKET UOC:5LZ	1	
4	PAFZZ	18876	9072589	WASHER,SPLIT UOC:5LZ	2	
5	PAFZZ	71286	5S5-5	STUD,TURNLOCK FASTE UOC:5LZ	2	
6	PAFZZ	88044	AN960PD4L	WASHER,FLAT UOC:5LZ	2	
7	PAFZZ	96906	MS21042-04	NUT,SELF-LOCKING,EX UOC:5LZ	2	
8	PAFZZ	97499	206-075-063-1	PLATE,RETAINING,ELE UOC:5LZ	1	
9	PAFZZ	96906	MS25036-101	TERMINAL,LUG UOC:5LZ	32	
10	XBFZZ	97499	85T4-9-1	INSULATION SLEEVING UOC:5LZ	14	
11	PAFZZ	00781	14050	CONNECTOR,PLUG,ELEC UOC:5LZ	2	
12	PAFZZ	00781	22366	CONNECTOR UOC:5LZ	1	
13	PAFZZ	00781	14321	CONNECTOR,PLUG,ELEC UOC:5LZ	1	
14	PAFZZ	00781	15912	CONNECTOR,PLUG,ELEC UOC:5LZ	1	
15	PAFZZ	96906	MS25181-1	SPLICE,CONDUCTOR UOC:5LZ	1	
16	XBFZZ	80070	85T4-14-1	INSULATION SLEEVING UOC:5LZ	33	
17	PAFZZ	96906	MS25036-102	TERMINAL,LUG UOC:5LZ	5	
18	PAFZZ	96906	MS25036-103	TERMINAL,LUG UOC:5LZ	7	
19	PAFZZ	09922	CYW10	CAP,ELECTRICAL UOC:5LZ	1	
20	PAFZZ	96906	MS3126F18-32S	CONNECTOR,PLUG,ELEC UOC:5LZ	1	
21	XBFFF	97499	204-175-454-3	CABLE ASSEMBLY STOW STOW ON 205-075 -338-3 UOC:5LZ	1	

SECTION II		TM11-1520-210-34P			
(1)	(2)	(3)	(4)	(5)	(6)
ITEM	SMR		PART		
NO	CODE	FSCM	NUMBER	DESCRIPTION AND USABLE ON CODE (UOC)	QTY
22	PAOZZ	96906	MS21042L3	NUT, SELF-LOCKING, EX UOC: 5LZ	1
23	PAOZZ	88044	AN960PD10L	WASHER, FLAT UOC: 5LZ	1
24	PAOZZ	96906	MS35207-267	SCREW, MACHINE UOC: 5LZ	1
25	PAOZZ	18876	8022653	SPACER, SLEEVE UOC: 5LZ	1
26	PAOZZ	96906	MS21919WDG10	CLAMP, LOOP UOC: 5LZ	2
27	XBFFF	97499	204-075-977-7	CABLE ASSEMBLY STOW STOW ON 205-075 -338-1 UOC: 5LZ	1
28	PAOZZ	80070	20-032-1	BRACKET, ENGINE UOC: 5LZ	1
29	PAOZZ	96906	MS35207-263	SCREW, MACHINE UOC: FGK, 5LZ	1
30	PAFZZ	80058	RG-58A/U	CABLE, RADIO FREQUEN UOC: 5LZ	6
31	XBFFF	97499	205-075-462-1	CABLE ASSEMBLY UOC: 5LZ	1
32	XBFFF	97499	205-075-485-5	CABLE ASSEMBLY UOC: 5LZ	1
33	XBFFF	97499	205-075-464-1	CABLE ASSEMBLY UOC: 5LZ	1
34	PAFZZ	92663	G272494-2	FERRULE, ELECTRICAL UOC: 5LZ	1
35	XBFFZ	71468	20420	RETAINER, ELECTRICAL UOC: 5LZ	2
36	PAFZZ	71468	DD19678-4	SHIELD, ELECTRICAL C UOC: 5LZ	1
37	PAFZZ	81349	M24308/1-5	CONNECTOR, RECEPTACL UOC: 5LZ	1
38	PAFZZ	81349	M24308/1-4	CONNECTOR, RECEPTACL UOC: 5LZ	1
39	XBFFF	97499	205-075-465-5	CABLE ASSEMBLY UOC: 5LZ	1
40	PAFZZ	81349	M39012/20-0101	CONNECTOR, PLUG, ELEC UOC: 5LZ	1
41	PAFZZ	71468	DPA24C2-33S2	CONNECTOR, RECEPTACL UOC: 5LZ	1
42	PAFZZ	71468	DPA24HV2-33S2	CONNECTOR, RECEPTACL UOC: 5LZ	1
43	PAFZZ	96906	MS3476L16-26S	CONNECTOR, PLUG, ELEC UOC: 5LZ	1
44	PAFZZ	49956	267-10006P11	INSULATION SLEEVING UOC: 5LZ	1
45	PAFZZ	71468	DPA29C1-33S2	CONNECTOR, RECEPTACL UOC: 5LZ	1
46	PAFZZ	96906	MS3126E16-26SW	CONNECTOR, PLUG, ELEC UOC: 5LZ	1
47	PAFZZ	98410	A521-08	TERMINAL, LUG	5

SECTION II		TM11-1520-210-34P			
(1)	(2)	(3)	(4)	(5)	(6)
ITEM	SMR		PART		
NO	CODE	FSCM	NUMBER	DESCRIPTION AND USABLE ON CODE (UOC)	QTY
48	PAFZZ	00781	14320	UOC:FGK,5LZ CONNECTOR,PLUG,ELEC UOC:5LZ	1
END OF FIGURE					



SECTION II		TM11-1520-210-34P			
(1)	(2)	(3)	(4)	(5)	(6)
ITEM	SMR		PART		
NO	CODE	FSCM	NUMBER	DESCRIPTION AND USABLE ON CODE (UOC)	QTY
COMMUNICATIONS INSTALLATION PEDESTAL BOX AND CONTROL PANEL 64-13492 THROUGH 64-13401					
FIGURE 50					
1	PAFZZ	96906	MS35221-14	SCREW, MACHINE UOC: 5LZ	2
2	PAFZZ	71468	DC51214-1	SHIELD, ELECTRICAL C UOC: 5LZ	2
3	XBFZZ	97499	206-075-063-3	BRACKET ASSEMBLY UOC: 5LZ	2
4	PAFZZ	96906	MS25036-101	TERMINAL, LUG UOC: 5LZ	74
5	PAFZZ	96906	MS25036-102	TERMINAL, LUG UOC: 5LZ	11
6	PAFZZ	00781	16742	CONNECTOR, PLUG, ELEC UOC: 5LZ	1
7	PAFZZ	96906	MS25036-103	TERMINAL, LUG UOC: 5LZ	20
8	PAFZZ	81349	M24308/1-4	CONNECTOR, RECEPTACL UOC: 5LZ	2
9	XBFZZ	97499	85T4-14-2	INSULATION SLEEVING UOC: 5LZ	23
10	PAFZZ	96906	MS25181-1	SPLICE, CONDUCTOR UOC: 5LZ	33
11	PAFZZ	09922	CYW10	CAP, ELECTRICAL UOC: 5LZ	7
12	PAFZZ	96906	MS3126E12-10SW	CONNECTOR, PLUG, ELEC UOC: 5LZ	1
13	PAFZZ	96906	MS3126E12-10S	CONNECTOR, PLUG, ELEC UOC: 5LZ	1
14	PAFZZ	71468	DEMF9SC37A134	CONNECTOR, RECEPTACL UOC: 5LZ	1
15	PAFZZ	96906	MS25036-115	TERMINAL, LUG UOC: 5LZ	4
16	XBFZZ	97499	85T4-9-2	TUBING, INSULATOR UOC: 5LZ	1
17	XBFZZ	97499	85T4-9-1	INSULATION SLEEVING UOC: 5LZ	24
18	PAOZZ	96906	MS21919DG20	CLAMP, LOOP UOC: 5LZ	1
19	PAFZZ	09922	CYW20	SPLICE, CONDUCTOR UOC: 5LZ	3
20	PAFZZ	09922	CYW16	SPLICE, CONDUCTOR UOC: 5LZ	2
21	PAFZZ	00781	16115	CONNECTOR, PLUG, ELEC UOC: 5LZ	2
22	XBFFF	97499	205-075-461-1	CABLE ASSEMBLY	1

SECTION II		TM11-1520-210-34P			
(1)	(2)	(3)	(4)	(5)	(6)
ITEM	SMR		PART		
NO	CODE	FSCM	NUMBER	DESCRIPTION AND USABLE ON CODE (UOC)	QTY
23	XBFFF	97499	205-075-410-7	UOC:5LZ CABLE ASSEMBLY	1
24	XBFFF	97499	205-075-996-7	UOC:5LZ CABLE ASSEMBLY	1
25	PAFZZ	96906	MS21042L3	UOC:5LZ NUT, SELF-LOCKING, EX	3
26	PAOZZ	88044	AN960PD10L	UOC:5LZ WASHER, FLAT	2
27	PAOZZ	96906	MS35207-267	UOC:5LZ SCREW, MACHINE	1
28	PAOZZ	18876	8022653	UOC:5LZ SPACER, SLEEVE	1
29	PAOZZ	96906	MS21919WDG10	UOC:5LZ CLAMP, LOOP	1
30	PAFZZ	88044	AN960PD10L	UOC:5LZ WASHER, FLAT	1
31	PAOZZ	96906	MS35207-263	UOC:5LZ SCREW, MACHINE	2
32	PAOZZ	96906	MS21919WDG8	UOC:5LZ CLAMP, LOOP	1
33	PAOZZ	96906	MS35206-214	UOC:5LZ SCREW, MACHINE	2
34	PAFZZ	97499	206-075-063-1	UOC:5LZ PLATE, RETAINING, ELE	2
35	PAFZZ	18876	9072589	UOC:5LZ WASHER, SPLIT	4
36	PAFZZ	71286	5S5-5	UOC:5LZ STUD, TURNLOCK FASTE	4
37	PAFZZ	88044	AN960PD4L	UOC:5LZ WASHER, FLAT	4
38	PAFZZ	96906	MS21042-04	UOC:5LZ NUT, SELF-LOCKING, EX	2
39	XBFFF	97499	205-075-465-3	UOC:5LZ CABLE ASSEMBLY	1
40	XBFFZ	80070	85T4-14-1	UOC:5LZ INSULATION SLEEVING	32
41	PAFZZ	96906	MS25036-106	UOC:5LZ TERMINAL, LUG	2
42	XBFFF	97499	205-075-466-3	UOC:5LZ CABLE ASSEMBLY	1
43	PAFZZ	96906	MS3126E20-39S	UOC:5LZ CONNECTOR, PLUG, ELEC	1
44	XBFFF	97499	205-075-467-7	UOC:5LZ CABLE ASSEMBLY	1
45	XBFFF	97499	205-075-418-1	UOC:5LZ CABLE ASSEMBLY	1
46	XBFFF	97499	205-075-407-5	UOC:5LZ CABLE ASSEMBLY	1
47	PAFZZ	96906	MS3126E24-61S	UOC:5LZ CONNECTOR, PLUG, ELEC	1
48	PAFZZ	96906	MS25036-112	UOC:5LZ TERMINAL, LUG	1



SECTION II				TM11-1520-210-34P	
(1)	(2)	(3)	(4)	(5)	(6)
ITEM	SMR		PART		
NO	CODE	FSCM	NUMBER	DESCRIPTION AND USABLE ON CODE (UOC)	QTY
49	PAFZZ	56289	10JX63	UOC:5LZ FILTER,RADIO FREQUE	1
50	PAFZZ	81349	M24308/1-5	UOC:5LZ CONNECTOR,RECEPTACL	1
51	PAFZZ	81349	M575717-001	UOC:5LZ RELAY,ELECTROMAGNET	2
52	PAFZZ	98410	A521-08	UOC:5LZ TERMINAL,LUG	3
53	PAFZZ	96906	MS3106A14S6S	UOC:5LZ CONNECTOR,PLUG,ELEC	1
54	XBFFF	97499	205-075-462-5	UOC:5LZ CABLE ASSEMBLY	1
55	XBZZZ	97499	205-075-465-5	UOC:5LZ CABLE ASSEMBLY	1

END OF FIGURE

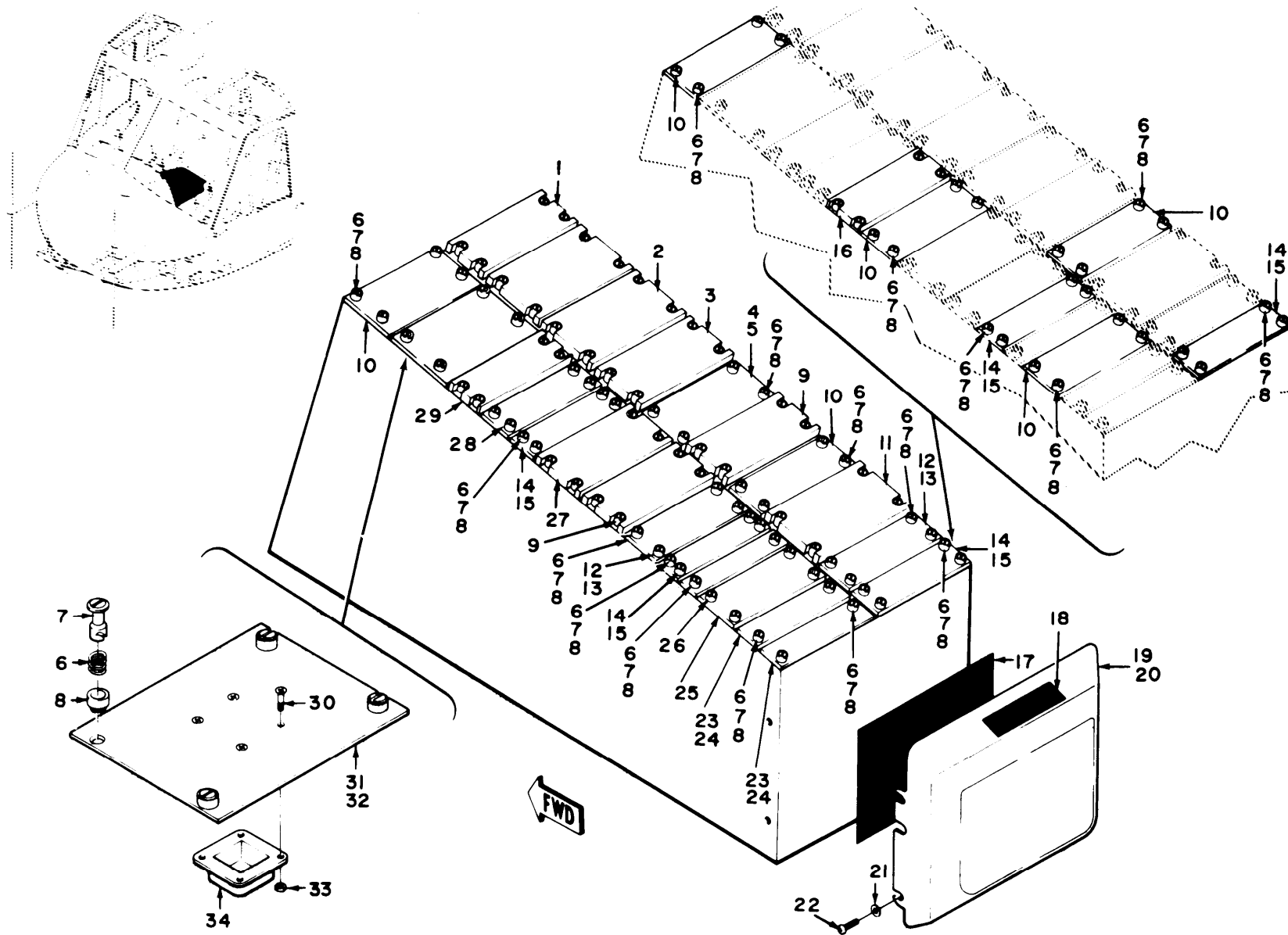

TM 11-1520-210-34P

EL3EW104

Figure 51. Communications Installation Pedestal, Junction Box and Control Panel 65-9565 thru 65-10135, 65-12773 thru 65-12847 thru 65-12852, 65-12857 thru 65-12895.

SECTION II		TM11-1520-210-34P				
(1)	(2)	(3)	(4)	(5)	(6)	
ITEM	SMR		PART			
NO	CODE	FSCM	NUMBER	DESCRIPTION AND USABLE ON CODE (UOC)	QTY	
				COMMUNICATIONS INSTALLATION PEDESTAL BOX AND CONTROL PANEL 65-9565 THRU 65-10135, 65-12773, THRU 65-12776 65-12847 THRU 12852, 65-12857 THRU 65-12895		
				FIGURE 51		
1	XBFZZ	97499	205-075-210-7	PANEL CONTROL,ELECT UOC:5LZ	1	
2	XBFFF	97499	205-075-205-5	PANEL ASSEMBLY,CONT UOC:5LZ	1	
3	PAFDD	80058	C-3835/ARC-54	CONTROL,RADIO SET UOC:5LZ	1	
4	XBOFF	97499	204-075-266-9	PANEL,BLANK UOC:5LZ	1	
5	XBFZZ	97499	204-075-266-11	PANEL,BLANK UOC:5LZ	1	
6	PAFZZ	06481	950655-2	SPRING,HELICAL,COMP UOC:5LZ	24	
7	PAFZZ	94135	12Z12127-34	STUD,TURNLOCK FASTE UOC:5LZ	24	
8	PAFZZ	82577	925200-1	RETAINER,TURNLOCK F UOC:5LZ	24	
9	XBODD	80058	C-1611/AIC	CONTROL,INTERCOMMUN UOC:5LZ	2	
10	PAOZZ	97499	204-075-266-1	PANEL,BLANK UOC:5LZ	6	
11	PAODD	80058	C-2275/ARN	CONTROL,RECEIVER UOC:5LZ	1	
12	XBFZZ	97499	204-075-266-39	PANEL,FUSELAGE,AIRC UOC:5LZ	1	
13	PAOZZ	97499	204-075-266-37	PANEL,BLANK UOC:5LZ	2	
14	XBFZZ	97499	204-075-266-27	PANEL,BLANK UOC:5LZ	1	
15	XBOFF	97499	204-075-266-25	PANEL,BLANK UOC:5LZ	3	
16	XBOHH	80058	C-4074/ARC-73	CONTROL,RADIO SET UOC:5LZ	1	
17	XBOZZ	97499	205-075-349-1	DECAL UOC:5LZ	1	
18	XBOZZ	97499	204-075-549-1	DECAL UOC:5LZ	1	
19	PAOZZ	97499	204-075-548-1	COVER,JUCTION BOX UOC:5LZ	1	
20	XAOZZ	97499	204-075-548-3	COVER UOC:5LZ	1	
21	PAOZZ	88044	AN960PD10L	WASHER,FLAT UOC:5LZ	4	

SECTION II		TM11-1520-210-34P			
(1)	(2)	(3)	(4)	(5)	(6)
ITEM	SMR		PART		
NO	CODE	FSCM	NUMBER	DESCRIPTION AND USABLE ON CODE (UOC)	QTY
22	PAOZZ	96906	MS35207-263	SCREW,MACHINE UOC:5LZ	4
23	PAFZZ	97499	204-075-266-33	PANEL,BLANK UOC:5LZ	2
24	PAFZZ	97499	204-075-266-35	PANEL,BLANK UOC:5LZ	2
25	PAOZZ	97499	204-075-266-53	PANEL ASSEMBLY AN/ARC114 UOC:5LY,5LZ	1
26	PAOZZ	97499	1560-UH1-653	RADIO SELECT CONTRO UOC:5LY,5LZ	1
27	XBFDD	80058	C-4677/ARC-51X	CONTROL,RADIO SET UOC:5LZ	1
28	XBOHH	80058	C-4209/ARC	CONTROL,RADIO SET UOC:5LZ	1
29	PAOHH	80058	C-3436A/ARN-30D	CONTROL,RADIO SET UOC:5LZ	1
30	PAFZZ	96906	MS24693S4	SCREW,MACHINE UOC:5LZ	4
31	XBOFF	97499	204-075-710-1	PANEL ASSEMBLY,BLAN UOC:5LZ	1
32	XBFZZ	97499	204-075-710-3	PLATE UOC:5LZ	1
33	PAFZZ	96906	MS21042-04	NUT,SELF-LOCKING,EX UOC:5LZ	4
34	PAFZZ	77820	10-150921-183	DUMMY CONNECTOR,REC UOC:5LZ	1

END OF FIGURE



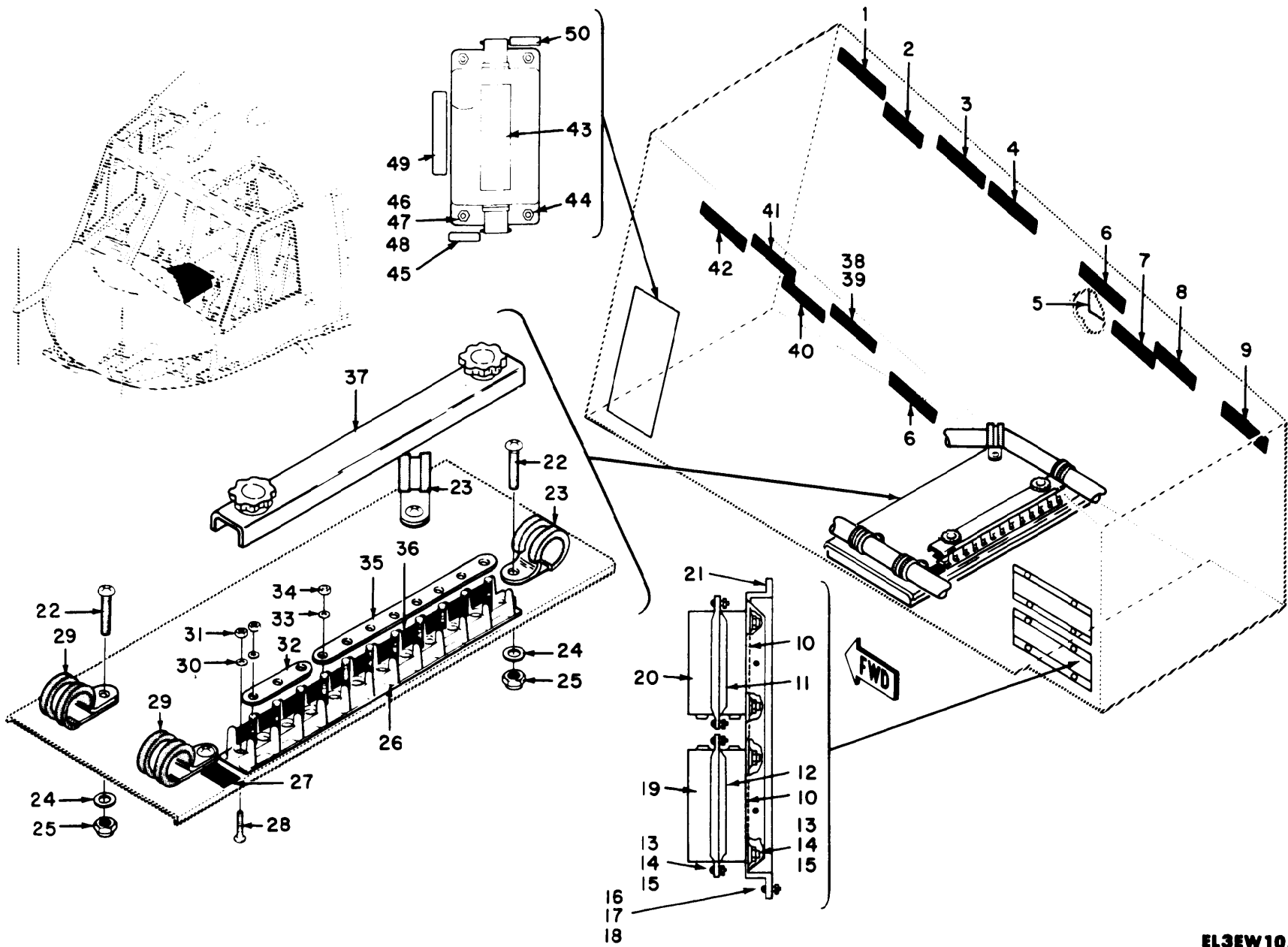

Figure 52. Communications Installation Pedestal Box, Terminal Board Assembly, and Control Panel 65-9565 thru 65-12895.

SECTION II		TM11-1520-210-34P				
(1)	(2)	(3)	(4)	(5)	(6)	
ITEM	SMR		PART			
NO	CODE	FSCM	NUMBER	DESCRIPTION AND USABLE ON CODE (UOC)	QTY	
				COMMUNICATIONS INSTALLATION PEDESTAL BOX, TERMINAL BOARD ASSEMBLY, AND CONTROL PANEL 65-9565 THROUGH 65-12895		
				FIGURE 52		
1	XBOZZ	97499	204-075-197-175	DECAL UOC:5LZ	1	
2	XBOZZ	97499	204-075-197-77	DECAL UOC:5LZ	1	
3	XBOZZ	97499	204-075-197-87	DECAL UOC:5LZ	1	
4	XBOZZ	97499	204-075-369-165	DECAL UOC:5LZ	1	
5	XBOZZ	97499	205-075-339-1	DECAL UOC:5LZ	1	
6	XBOZZ	97499	204-075-369-173	DECAL UOC:5LZ	2	
7	XBOZZ	97499	204-075-369-167	DECAL UOC:5LZ	1	
8	XBOZZ	97499	204-075-369-49	DECAL UOC:5LZ	1	
9	XBOZZ	97499	204-075-197-85	DECAL UOC:5LZ	1	
10	XBFZZ	97499	1560-UH1-426-1	MOUNT COVER UOC:5LY,5LZ	2	
11	XBOZZ	97499	1560-EG-035-1	DECAL UOC:5LY,5LZ	1	
12	XBOZZ	97499	1560-EGS-035-2	DECAL UOC:5LY,5LZ	1	
13	PAFZZ	97942	328C155900632C08	SCREW,MACHINE UOC:5LY,5LZ	2	
14	PAFZZ	88044	AN960-6L	WASHER,FLAT UOC:5LY,5LZ	2	
15	PAFZZ	96906	MS21083N06	NUT,SELF-LOCKING,HE UOC:5LY,5LZ	2	
16	PAOZZ	96906	MS35206-246	SCREW,MACHINE UOC:5LY,5LZ	1	
17	PAFZZ	88044	AN960-8	WASHER,FLAT UOC:5LY,5LZ	1	
18	PAFZZ	96906	MS21044N08	NUT,SELF-LOCKING,HE UOC:5LY,5LZ	1	
19	XBOZZ	97499	1560-EG-035-3	DECAL UOC:5LY,5LZ	1	
20	XBOZZ	97499	1560-EG-035-4	DECAL UOC:5LY,5LZ	1	
21	XBFZZ	97499	1560-UH1-425-1	BRACKET UOC:5LY,5LZ	1	
22	PAFZZ	96906	MS35207-263	SCREW,MACHINE	4	

SECTION II		TM11-1520-210-34P				
(1)	(2)	(3)	(4)	(5)	(6)	
ITEM	SMR		PART			
NO	CODE	FSCM	NUMBER	DESCRIPTION AND USABLE ON CODE (UOC)	QTY	
23	PAOZZ	96906	MS21919WDG13	UOC:5LZ CLAMP, LOOP	2	
24	PAFZZ	88044	AN960PD10L	UOC:5LZ WASHER, FLAT	4	
25	PAFZZ	96906	MS21042L3	UOC:5LZ NUT, SELF-LOCKING, EX	4	
26	PAFZZ	96906	MS27212-1-20	UOC:5LZ TERMINAL BOARD	1	
27	XBFZZ	97499	130-001-1-26	UOC:5LZ TAPE, TERMINAL BLOCK	1	
28	PAOZZ	96906	MS35206-216	UOC:5LZ SCREW, MACHINE	2	
29	PAOZZ	96906	MS21919WDG15	UOC:5LZ CLAMP, LOOP	2	
30	PAFZZ	88044	AN960PD4L	UOC:5LZ WASHER, FLAT	2	
31	PAFZZ	96906	MS21042-04	UOC:5LZ NUT, SELF-LOCKING, EX	2	
32	PAFZZ	81996	8800MS25226-2-20	UOC:5LZ BUS, CONDUCTOR	1	
33	PAFZZ	88044	AN960-6	UOC:5LZ WASHER, FLAT	11	
34	PAFZZ	96906	MS21042L06	UOC:5LZ NUT, SELF-LOCKING, EX	11	
35	PAOZZ	96906	MS25226-2-8	UOC:5LZ LINK, TERMINAL CONNE	1	
36	XBFZZ	97499	130-001-2-11	UOC:5LZ TAPE, TERINAL BLOCK	1	
37	PAOZZ	96906	MS18029-11S20	UOC:5LZ COVER, TERMINAL BOAR	1	
38	XBOZZ	97499	204-075-369-171	UOC:5LZ DECAL	1	
39	XBOZZ	97499	204-075-369-177	UOC:5LZ DECAL	1	
40	XBOZZ	97499	204-075-369-85	UOC:5LZ DECAL	1	
41	XBOZZ	97499	204-075-369-65	UOC:5LZ DECAL	1	
42	XBOZZ	97499	204-075-369-81	UOC:5LZ DECAL	1	
43	PAFZZ	58257	LPF40-02B	UOC:5LZ FILTER, LOW PASS OR	1	
43	PAFZZ	28600	BPF40-03P	UOC:5LY, 5LZ FILTER, BAND PASS EFFECTIVITY 65- 9565 THRU 65-12895	1	
44	PAFZZ	88044	AN960-10	UOC:5LY, 5LZ WASHER, FLAT EFFECTIVITY 65-9565 THRU 65-12895	1	
45	XBFZZ	97499	1560-UH1-682-3	UOC:5LY, 45LZ DECAL OR EFFECTIVITY 65-9565 THRU 65-12895	1	
				UOC:5LY, 5LZ		



SECTION II					
(1)	(2)	(3)	(4)	(5)	(6)
ITEM	SMR		PART		
NO	CODE	FSCM	NUMBER	DESCRIPTION AND USABLE ON CODE (UOC)	QTY
45	XBFZZ	97499	1560-UH1-668-4	DECAL UOC: 5LY, 6LZ	1
46	PAFZZ	96906	MS35207-261	SCREW, MACHINE UOC: 5LY, 5LZ	2
47	PAFZZ	88044	AN960PD10L	WASHER, FLAT UOC: 5LY, 5LZ	2
48	PAFZZ	80905	NAS679A3	NUT UOC: 5LY, 5LZ	2
49	XBFZZ	97499	1560-UH1-668-7	DECAL OR UOC: 5LY, 5LZ	1
49	XBFZZ	97499	1560-UH1-682-1	DECAL UOC: 5LY, 5LZ	1
50	XBFZZ	97499	1560-UH1-668-5	DECAL OR UOC: 5LY, 5LZ	1
50	XBFZZ	97499	1560-UH1-682-4	DECAL EFFECTIVITY 65-9565 THRU 65- 12895 UOC: 5LY, 5LZ	1
END OF FIGURE					

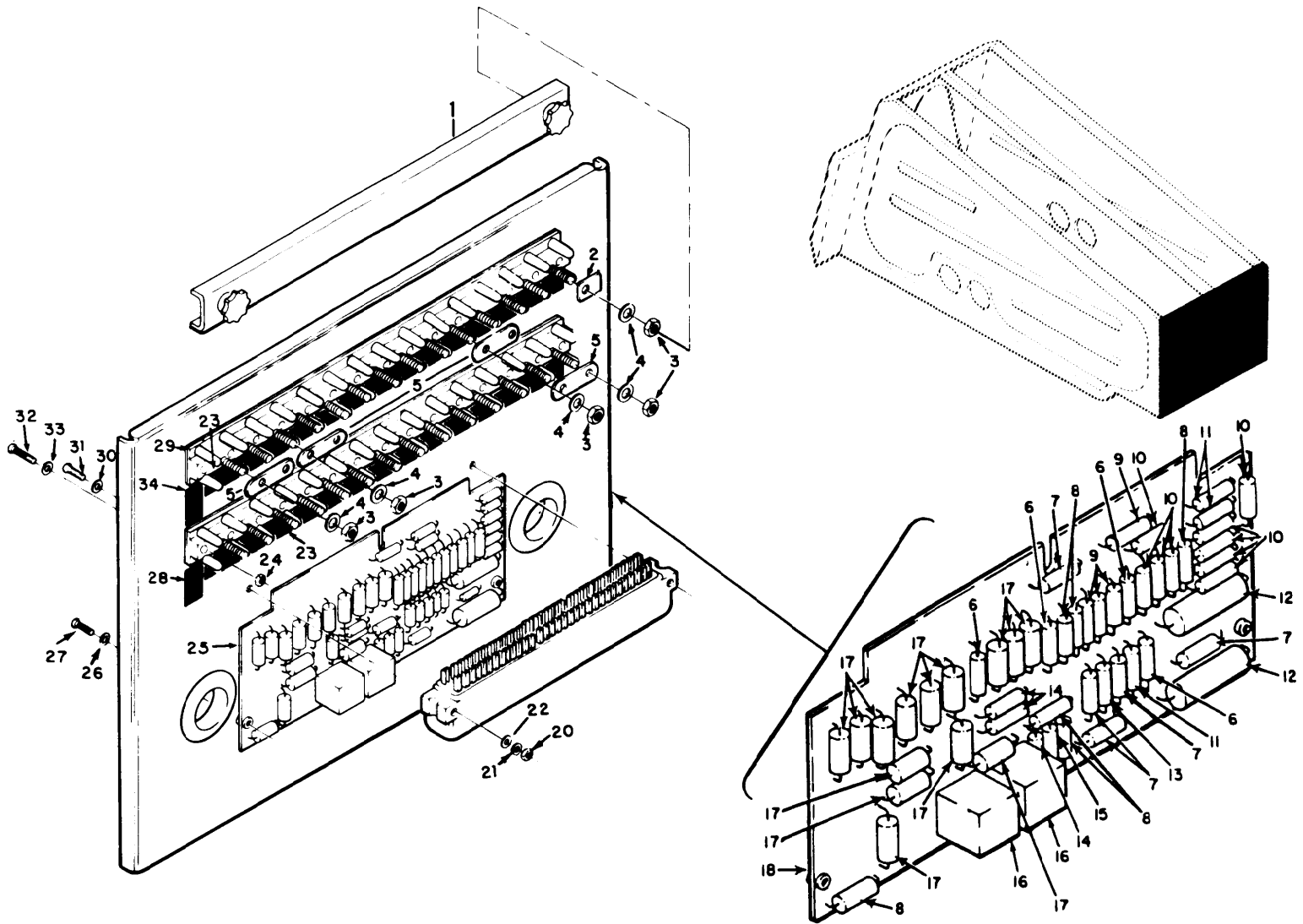

EL3EW106

Figure 53. Communications Installation Pedestal, Impedance Matching Network and Control Panel 65-9565 thru 65-12895.

SECTION II		TM11-1520-210-34P			
(1)	(2)	(3)	(4)	(5)	(6)
ITEM	SMR		PART		
NO	CODE	FSCM	NUMBER	DESCRIPTION AND USABLE ON CODE (UOC)	QTY
				COMMUNICATIONS INSTALLATION PEDESTAL BOX, IMPEDANCE MATCHING NETWORK AND CONTROL PANEL 65-9565 THROUGH 65-12895	
				FIGURE 53	
1	PAOZZ	96906	MS18029-11S20	COVER, TERMINAL BOAR UOC: 5LZ	1
1	PAFZZ	81349	RCR20G561JS	RESISTOR, FIXED, COMP UOC: 5LZ	1
2	PAFZZ	96906	MS25227-1A	INSULATOR, PLATE UOC: 5LZ	4
3	PAFZZ	96906	MS21042L06	NUT, SELF-LOCKING, EX UOC: 5LZ	28
4	PAFZZ	88044	AN960-6	WASHER, FLAT UOC: 5LZ	28
5	PAFZZ	96906	MS25226-2-2	BUS, CONDUCTOR UOC: 5LZ	4
6	PAFZZ	81349	RCR20G820JS	RESISTOR, FIXED, COMP UOC: 5LZ	3
7	PAFZZ	81349	RCR20G680JS	RESISTOR, FIXED, COMP UOC: FGK, 5LZ	5
8	PAFZZ	81349	RCR20G151JS	RESISTOR, FIXED, COMP UOC: 5LZ	6
9	PAFZZ	81349	RCR20G121JS	RESISTOR, FIXED, COMP UOC: 5LZ	4
10	PAFZZ	81349	RCR20G101JS	RESISTOR, FIXED, COMP UOC: 5LZ	10
11	PAFZZ	81349	RCR20G560JS	RESISTOR, FIXED, COMP UOC: 5LZ	3
12	PAFZZ	81349	M39006/01-3071	CAPACITOR, FIXED, ELE UOC: 5LZ	2
14	PAFZZ	81349	RCR20G221JS	RESISTOR, FIXED, COMP UOC: 5LZ	3
15	PAFZZ	81349	RCR20G331JS	RESISTOR, FIXED, COMP UOC: 5LZ	1
16	PAFZZ	02889	C2A126	RELAY UOC: 5LZ	2
17	PAFZZ	81349	JAN1N3191	SEMICONDUCTOR DEVIC UOC: 5LZ	14
18	XAOHH	97499	204-075-398-1	BOARD ASSEMBLY UOC: 5LZ	1
19	PAFZZ	81312	8BDJ28S0	CONNECTOR, RECEPTACL UOC: 5LZ	1
20	PAFZZ	88044	AN340-5	NUT, PLAIN, HEXAGON UOC: 5LZ	2
21	PAFZZ	88044	AN936B6	WASHER, LOCK UOC: 5LZ	2
22	PAFZZ	88044	AN960PD6	WASHER, FLAT	2

SECTION II		TM11-1520-210-34P			
(1)	(2)	(3)	(4)	(5)	(6)
ITEM	SMR		PART		
NO	CODE	FSCM	NUMBER	DESCRIPTION AND USABLE ON CODE (UOC)	QTY
23	XBFZZ	97499	130-001-2-14	UOC:5LZ TAPE, TERMINAL BLOCK	2
24	PAFZZ	96906	MS21042-04	UOC:5LZ NUT, SELF-LOCKING, EX	4
25	PAFFF	97499	204-075-399-3	UOC:5LZ BOARD ASSEMBLY	1
26	PAFZZ	96906	MS35333-37	UOC:5LZ WASHER, LOCK	2
27	PAFZZ	96906	MS35206-224	UOC:5LZ SCREW, MACHINE	2
28	XBFZZ	97499	130-001-1-20	UOC:5LZ TAPE, TERMINAL BLOCK	1
29	PAFZZ	96906	MS27212-1-20	UOC:5LZ TERMINAL BOARD	2
30	PAFZZ	88044	AN960PD4L	UOC:5LZ WASHER, FLAT	4
31	PAOZZ	96906	MS35206-214	UOC:5LZ SCREW, MACHINE	4
32	XBFZZ	88044	AN515-5R12	UOC:5LZ SCREW, MACHINE	2
33	PAFZZ	88044	AN960B6	UOC:5LZ WASHER, FLAT	2
34	XBFZZ	97499	130-001-1-19	UOC:5LZ TAPE, TERMINAL BLOCK	1

END OF FIGURE



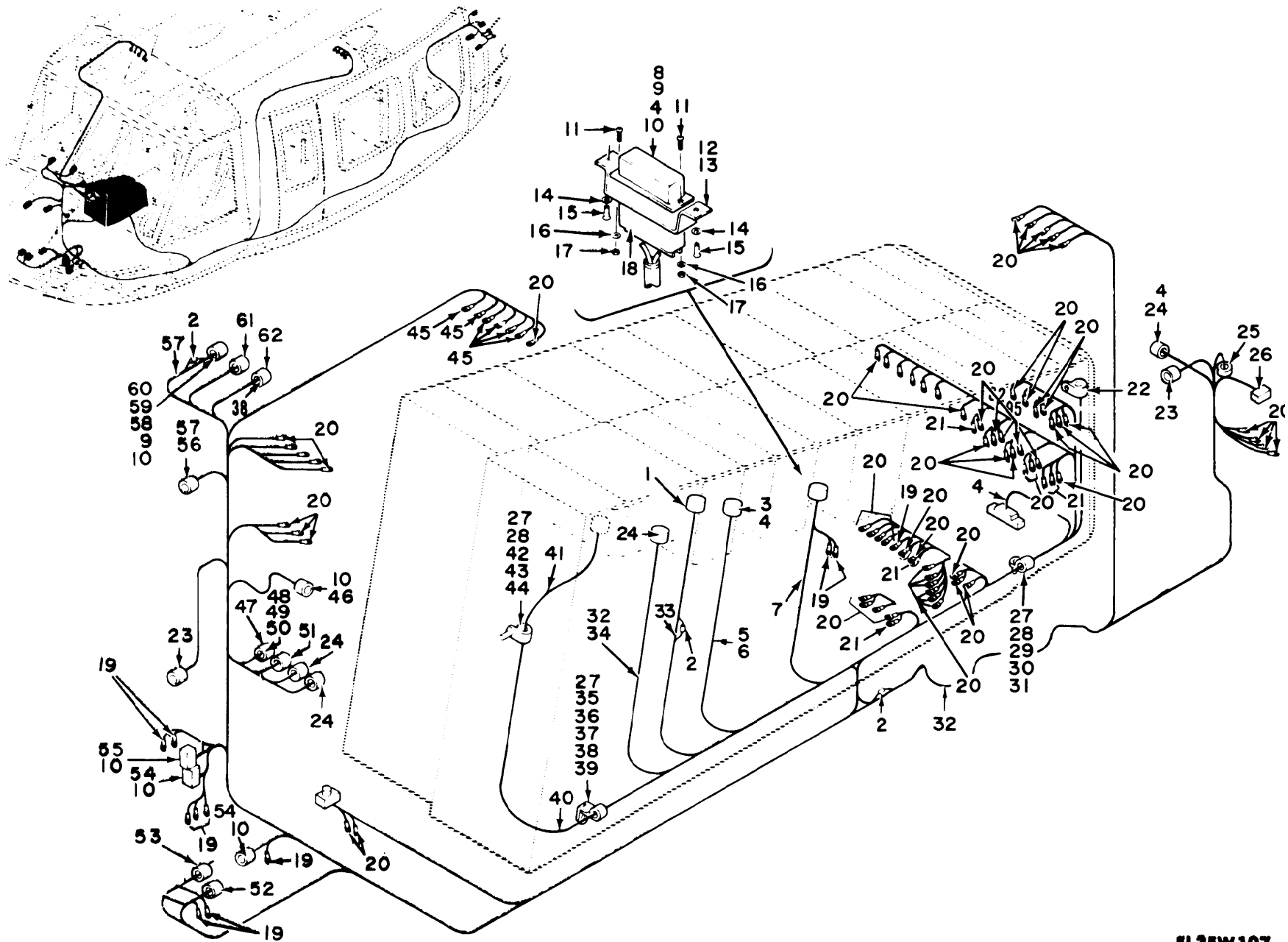

TM 11-1520-210-34P

Figure 54. Communications Installation Pedestal, Junction Box and Control Panel 65-9665 thru 65-12895.

EL3EW107

SECTION II		TM11-1520-210-34P			
(1)	(2)	(3)	(4)	(5)	(6)
ITEM	SMR		PART		
NO	CODE	FSCM	NUMBER	DESCRIPTION AND USABLE ON CODE (UOC)	QTY
				COMMUNICATIONS INSTALLATION PEDESTAL BOX AND CONTROL PANEL 65-9665 THROUGH 65-12895	
				FIGURE 54	
1	PAFZZ	00781	16742	CONNECTOR, PLUG, ELEC UOC: 5LZ	1
2	PAFZZ	96906	MS25181-1	SPLICE, CONDUCTOR UOC: 5LZ	9
3	PAFZZ	96906	MS3476L18-32S	CONNECTOR, PLUG, ELEC UOC: 5LZ	1
4	XBFZZ	97499	85T4-9-1	INSULATION SLEEVING UOC: 5LZ	41
5	XBFFF	97499	204-075-977-9	CABLE ASSEMBLY STOW STOW ON 205-075 -340-3 UOC: 5LZ	1
6	XBFFF	97499	204-175-454-11	CABLE ASSEMBLY STOW STOW ON 205-075 -340-3 AND 204-175-454-7 UOC: 5LZ	1
7	XBFFF	97499	205-075-474-3	CABLE ASSEMBLY UOC: 5LZ	1
8	PAFZZ	71468	DC51214-1	SHIELD, ELECTRICAL C UOC: 5LZ	1
9	PAFZZ	92663	G272494-2	FERRULE, ELECTRICAL UOC: 5LZ	2
10	XBFZZ	80070	85T4-14-1	INSULATION SLEEVING UOC: 5LZ	122
11	PAOZZ	96906	MS35206-214	SCREW, MACHINE UOC: 5LZ	2
12	PAFZZ	97499	206-075-063-1	PLATE, RETAINING, ELE UOC: 5LZ	1
13	XBFZZ	97499	206-075-063-3	BRACKET ASSEMBLY UOC: 5LZ	1
14	PAFZZ	18876	9072589	WASHER, SPLIT UOC: 5LZ	2
15	PAFZZ	71286	5S5-5	STUD, TURNLOCK FASTE UOC: 5LZ	2
16	PAFZZ	88044	AN960PD4L	WASHER, FLAT UOC: 5LZ	2
17	PAFZZ	96906	MS21042-04	NUT, SELF-LOCKING, EX UOC: 5LZ	2
18	PAFZZ	81349	M24308/1-4	CONNECTOR, RECEPTACL UOC: 5LZ	1
19	PAFZZ	96906	MS25036-103	TERMINAL, LUG UOC: 5LZ	11
20	PAFZZ	96906	MS25036-101	TERMINAL, LUG UOC: 5LZ	64
21	PAFZZ	96906	MS25036-102	TERMINAL, LUG	5

SECTION II		TM11-1520-210-34P			
(1)	(2)	(3)	(4)	(5)	(6)
ITEM	SMR		PART		
NO	CODE	FSCM	NUMBER	DESCRIPTION AND USABLE ON CODE (UOC)	QTY
22	PAOZZ	96906	MS21919WDG9	UOC:5LZ CLAMP, LOOP	1
23	PAFZZ	00781	14321	UOC:5LZ CONNECTOR, PLUG, ELEC	2
24	PAFZZ	00781	14050	UOC:5LZ CONNECTOR, PLUG, ELEC	4
25	PAFZZ	00781	15912	UOC:5LZ CONNECTOR, PLUG, ELEC	1
26	PAFZZ	00781	22366	UOC:5LZ CONNECTOR	1
27	PAFZZ	96906	MS21042L3	UOC:5LZ NUT, SELF-LOCKING, EX	3
28	PAFZZ	88044	AN960PD10L	UOC:5LZ WASHER, FLAT	2
29	PAOZZ	96906	MS35207-267	UOC:5LZ SCREW, MACHINE	1
30	PAOZZ	18876	B022653	UOC:5LZ SPACER, SLEEVE	1
31	PAOZZ	96906	MS21919WDG10	UOC:5LZ CLAMP, LOOP	1
32	XBFFF	97499	205-075-464-1	UOC:5LZ CABLE ASSEMBLY	1
33	XBFFF	97499	205-075-478-1	UOC:5LZ CABLE ASSEMBLY	1
34	XBFFF	97499	205-075-458-5	UOC:5LZ CABLE ASSEMBLY	1
35	XBOZZ	24446	N80P16018C6	UOC:5LZ SCREW, MACHINE	1
36	PAOZZ	13499	124-3003-103	UOC:5LZ SPACER, SLEEVE	1
37	PAOZZ	18876	8521063	UOC:5LZ BRACKET, ANGLE	1
38	PAFZZ	96906	MS20470AD4-4	UOC:5LZ RIVET, SOLID	2
39	PAOZZ	96906	MS21919WDG16	UOC:5LZ CLAMP, LOOP	1
40	XBFFF	97499	205-075-480-1	UOC:5LZ CABLE ASSEMBLY	1
41	XBFFF	97499	204-175-459-1	UOC:5LZ CABLE ASSEMBLY	1
42	PAFZZ	96906	MS35207-265	UOC:5LZ SCREW, MACHINE	1
43	PAOZZ	18876	8168041	UOC:5LZ SPACER, SLEEVE	1
44	PAFZZ	96906	MS21919WDG22	UOC:5LZ CLAMP, LOOP	1
45	PAFZZ	98410	A521-08	UOC:5LZ TERMINAL, LUG	6
46	XBFZZ	97499	85T4-500-6	UOC:5LZ INSULATION SLEEVING	2
47	XBFZZ	97499	85T4-8-1	UOC:5LZ INSULATION SLEEVING	5



SECTION II		TM11-1520-210-34P			
(1)	(2)	(3)	(4)	(5)	(6)
ITEM	SMR		PART		
NO	CODE	FSCM	NUMBER	DESCRIPTION AND USABLE ON CODE (UOC)	QTY
48	PAFZZ	00781	14051	UOC:5LZ CONNECTOR, PLUG, ELEC	1
49	PAFZZ	81349	RCR20G470JS	UOC:5LZ RESISTOR, FIXED, COMP	1
50	PAFZZ	81349	M5757-8-002	UOC:5LZ RELAY, ELETROMAGNET	1
51	PAFZZ	00781	14052	UOC:5LZ CONNECTOR, PLUG, ELEC	1
52	PAFZZ	96906	MS3476L16-26S	UOC:5LZ CONNECTOR, PLUG, ELEC	1
53	PAFZZ	96906	MS3126E16-26SW	UOC:5LZ CONNECTOR, PLUG, ELEC	1
54	PAFZZ	71468	DPA24C2-33S2	UOC:5LZ CONNECTOR, RECEPTACL	2
55	PAFZZ	71468	DPA24HV2-33S2	UOC:5LZ CONNECTOR, RECEPTACL	2
56	PAFZZ	49956	267-10006P11	UOC:5LZ INSULATION SLEEVING	2
57	PAFZZ	91836	KC59-125	UOC:5LZ CONNECTOR, PLUG, ELEC	1
58	XBFZZ	71468	20420	UOC:5LZ RETAINER, ELECTRICAL	2
59	PAFZZ	71468	DD19678-4	UOC:5LZ SHIELD, ELECTRICAL C	1
60	PAFZZ	81349	M24308/1-5	UOC:5LZ CONNECTOR, RECEPTACL	1
61	PAFZZ	00781	14320	UOC:5LZ CONNECTOR, PLUG, ELEC	1
62	PAFZZ	00781	16743-1-B	UOC:5LZ CONNECTOR, PLUG, ELEC	1

END OF FIGURE

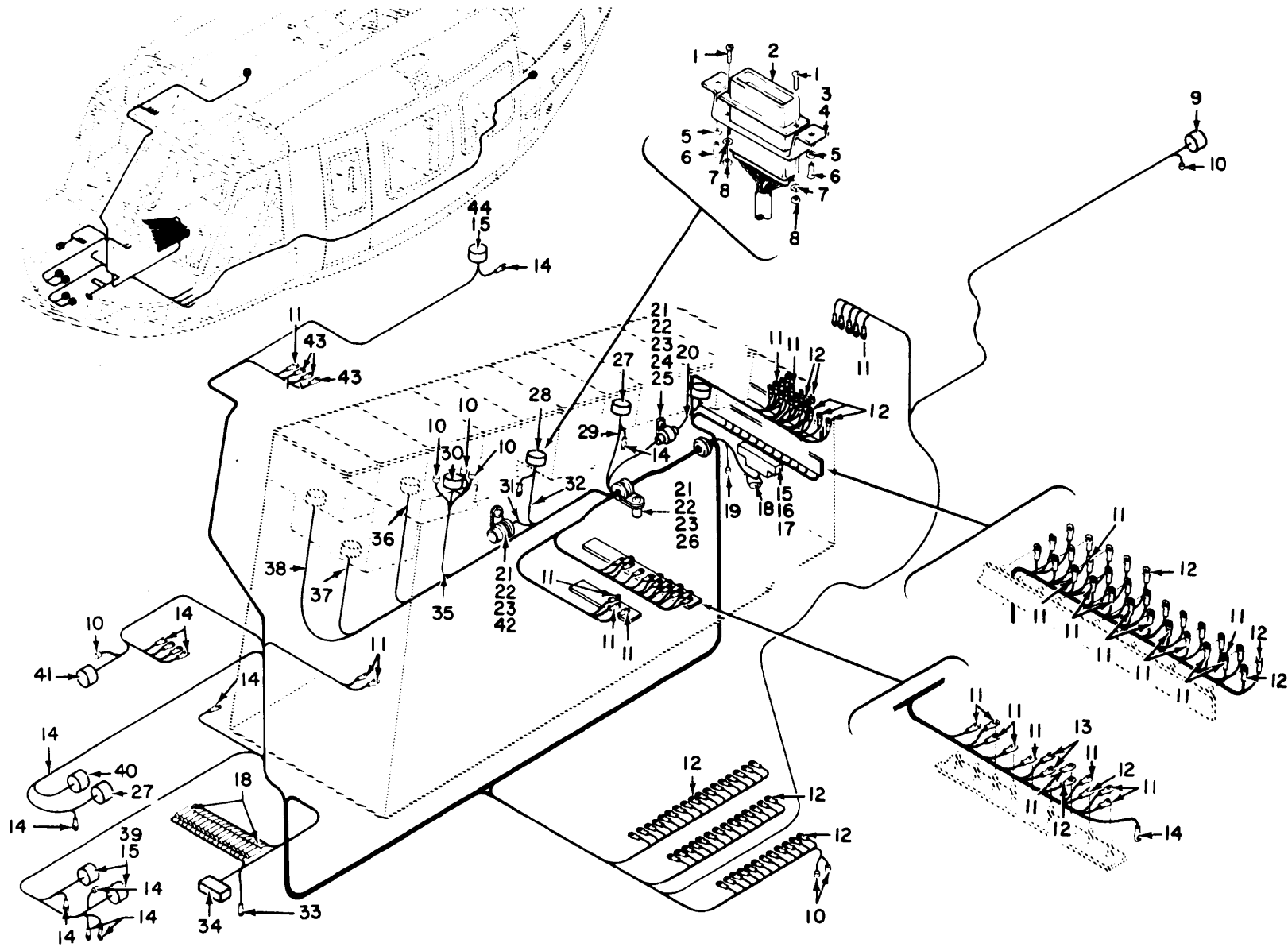

TM 11-1520-210-34P

Figure 55. Communications Installation Pedestal, Junction Shell and Control Panel 65-9565 thru 65-12895.

EL3EW108

SECTION II		TM11-1520-210-34P				
(1)	(2)	(3)	(4)	(5)	(6)	
ITEM	SMR		PART			
NO	CODE	FSCM	NUMBER	DESCRIPTION AND USABLE ON CODE (UOC)	QTY	
				COMMUNICATIONS INSTALLATION PEDESTAL BOX, JUNCTION SHELL AND CONTROL PANEL 65-9565 THROUGH 65-12895		
				FIGURE 55		
1	PAOZZ	96906	MS35206-214	SCREW, MACHINE UOC: 5LZ	2	
2	PAFZZ	71468	DC51214-1	SHIELD, ELECTRICAL C UOC: 5LZ	1	
3	PAFZZ	97499	206-075-063-1	PLATE, RETAINING, ELE UOC: 5LZ	1	
4	XBFZZ	97499	206-075-063-3	BRACKET ASSEMBLY UOC: 5LZ	1	
5	PAFZZ	18876	9072589	WASHER, SPLIT UOC: 5LZ	2	
6	PAFZZ	71286	5S5-5	STUD, TURNLOCK FASTE UOC: 5LZ	2	
7	PAFZZ	88044	AN960PD4L	WASHER, FLAT UOC: 5LZ	2	
8	PAFZZ	96906	MS21042-04	NUT, SELF-LOCKING, EX UOC: 5LZ	2	
9	PAFZZ	96906	MS3126F12-10SW	CONNECTOR, PLUG, ELEC UOC: 5LZ	2	
10	PAFZZ	09922	CYW10	CAP, ELECTRICAL UOC: 5LZ	6	
11	PAFZZ	96906	MS25036-101	TERMINAL, LUG UOC: 5LZ	40	
12	PAFZZ	96906	MS25036-102	TERMINAL, LUG UOC: 5LZ	65	
13	PAFZZ	96906	MS25036-106	TERMINAL, LUG UOC: 5LZ	2	
14	PAFZZ	96906	MS25036-103	TERMINAL, LUG UOC: 5LZ	11	
15	XBFZZ	97499	85T4-9-1	INSULATION SLEEVING UOC: 5LZ	25	
16	XBFZZ	80070	85T4-14-1	INSULATION SLEEVING UOC: 5LZ	32	
17	PAFZZ	92663	G272494-2	FERRULE, ELECTRICAL UOC: 5LZ	1	
18	PAFZZ	96906	MS25181-1	SPLICE, CONDUCTOR UOC: 5LZ	18	
19	PAFZZ	09922	CYW16	SPLICE, CONDUCTOR UOC: 5LZ	2	
20	XBFFF	97499	205-075-410-7	CABLE ASSEMBLY UOC: 5LZ	1	
21	PAOZZ	96906	MS21042L3	NUT, SELF-LOCKING, EX UOC: 5LZ	4	
22	PAFZZ	88044	AN960PD10L	WASHER, FLAT UOC: 5LZ	4	

SECTION II				TM11-1520-210-34P		
(1)	(2)	(3)	(4)	(5)	(6)	
ITEM	SMR		PART			
NO	CODE	FSCM	NUMBER	DESCRIPTION AND USABLE ON CODE (UOC)	QTY	
23	PAOZZ	96906	MS35207-263	SCREW,MACHINE UOC:5LZ	3	
24	PAOZZ	96906	MS21919WDG20	CLAMP, LOOP UOC:5LZ	2	
25	PAFZZ	81349	M5757-8-002	RELAY, ELETROMAGNET UOC:5LZ	1	
26	PAOZZ	96906	MS21919WDG10	CLAMP, LOOP UOC:5LZ	1	
27	PAFZZ	00781	16115	CONNECTOR, PLUG, ELEC UOC:5LZ	2	
28	PAFZZ	81349	M24308/1-4	CONNECTOR, RECEPTACL UOC:5LZ	1	
29	XBFFF	97499	205-075-461-1	CABLE ASSEMBLY UOC:5LZ	1	
30	PAFZZ	96906	MS3126E24-61S	CONNECTOR, PLUG, ELEC UOC:5LZ	1	
31	XBFFF	97499	205-075-272-1	CABLE ASSEMBLY UOC:5LZ	1	
32	XBFFF	97499	205-075-474-1	CABLE ASSEMBLY UOC:5LZ	2	
33	PAFZZ	96906	MS25036-112	TERMINAL, LUG UOC:5LZ	1	
34	PAFZZ	56289	10JX63	FILTER, RADIO FREQUE UOC:5LZ	1	
35	XBFFF	97499	205-075-467-9	CABLE ASSEMBLY UOC:5LZ	1	
36	XBFFF	97499	205-075-410-11	CABLE ASSEMBLY UOC:5LZ	1	
37	XBFFF	97499	205-075-433-3	CABLE ASSEMBLY UOC:5LZ	1	
38	XBFFF	97499	205-075-432-9	CABLE ASSEMBLY, POWE UOC:5LZ	1	
39	PAFZZ	02288	MHJW12D26-5V	RELAY, ELECTROMAGNET UOC:5LZ	2	
40	PAFZZ	00781	16742	CONNECTOR, PLUG, ELEC UOC:5LZ	1	
41	PAFZZ	81349	M24308/1-5	CONNECTOR, RECEPTACL UOC:5LZ	1	
42	PAOZZ	96906	MS21919WDG23	CLAMP, LOOP UOC:5LZ	1	
43	PAFZZ	98410	A521-08	TERMINAL, LUG UOC:5LZ	3	
44	PAFZZ	96906	MS3106A14S6S	CONNECTOR, PLUG, ELEC UOC:5LZ	1	

END OF FIGURE



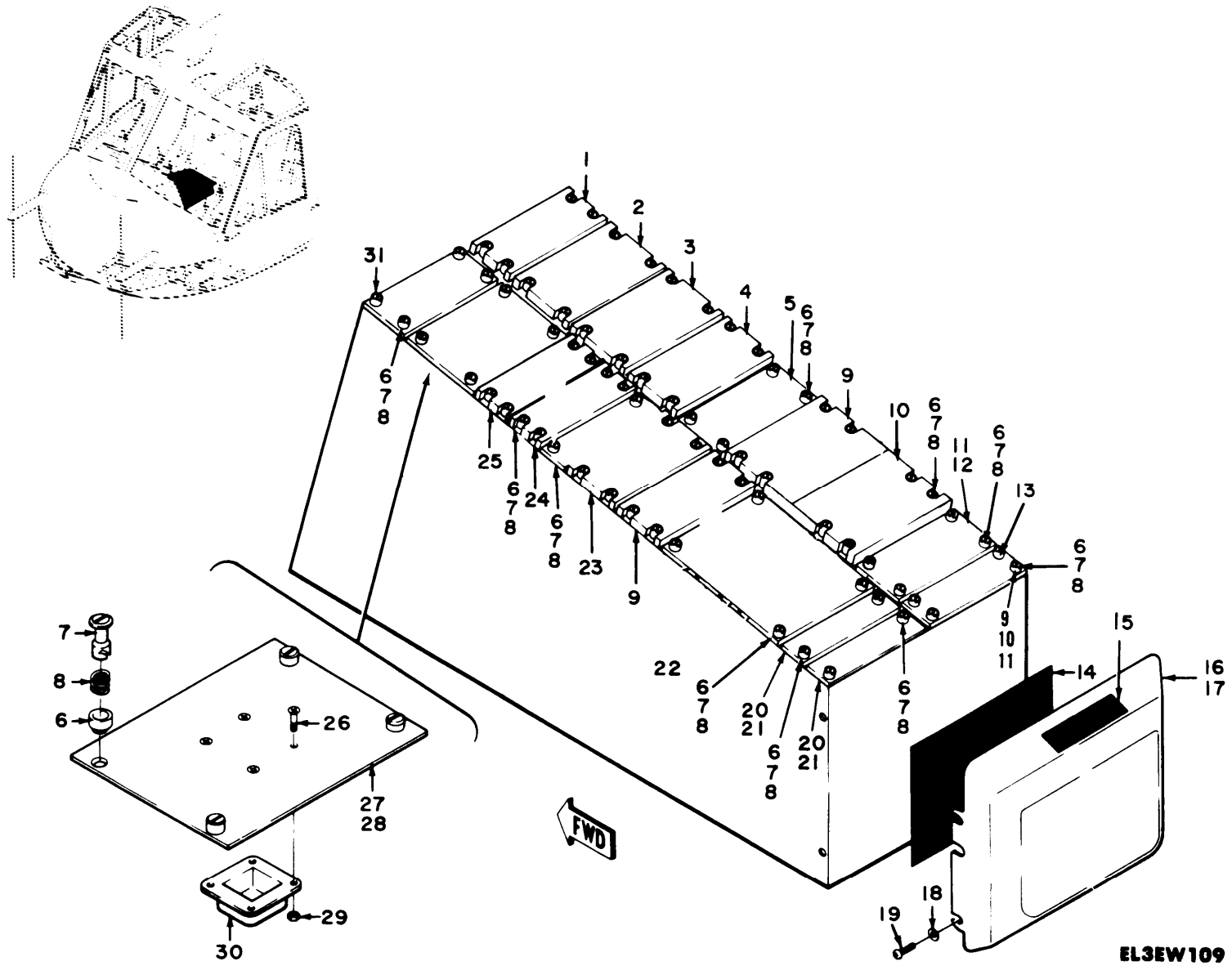

TM 11-1520-210-34P

Figure 56. Communications Installation Pedestal, Control Panel Assembly 66-746 thru 66-16306.

SECTION II		TM11-1520-210-34P	C01		
(1)	(2)	(3)	(4)	(5)	(6)
ITEM	SMR		PART		
NO	CODE	FSCM	NUMBER	DESCRIPTION AND USABLE ON CODE (UOC)	QTY
				GROUP 03 COMMUNICATIONS INSTALLATION PEDESTAL BOX AND CONTROL PANEL 66-746 THROUGH 66-16306	
				FIGURE 56	
1	XBFZZ	97499	205-075-210-7	PANEL CONTROL,ELECT UOC:5LY	1
2	PAOFF	97499	204-075-705-29	PANEL,FAULT-FUNCTIO UOC:5LY	1
3	XBFZZ	97499	205-075-205-7	PANEL ASSEMBLY,CONT UOC:5LY	1
* 4	PAFDD	80058	C-3835/ARC-54	CONTROL,RADIO SET THIS PART/ ASSEMBLY IS REMOVED FROM THE AIRCRAFT SUBSEQUENT TOTHE INSTALLATION OF THE FOLLOWING: MWO 55-1520-50-21. REFER TO SUPPLEMENT 2 TO THIS TM FOR THE NEW CONFIGURATION UOC:5LY	1
* 4	PAODF	80058	C-7088/ARC-131	CONTROL,RADIO SET THIS PART/ ASSEMBLY IS REMOVED FROM THE AIRCRAFT SUBSEQUENT FORM THE INSTALLATION OF THE FOLLOWING:MWO 55-1520-50-21. REFER TO SUPPLEMENT 2 TO THIS TM FOR THE NEW CONFIGURATION UOC:5LY	1
5	XBFZZ	97499	204-075-266-11	PANEL,BLANK UOC:5LY	4
6	PAFZZ	82577	925200-1	RETAINER,TURNLOCK F UOC:5LY	28
7	PAFZZ	94135	12212127-34	STUD,TURNLOCK FASTE UOC:5LY	28
8	PAFZZ	06481	950655-2	SPRING,HELICAL,COMP UOC:5LY	28
* 9	PAODD	80058	C-1611/AIC	CONTORL,ITERCOMMUN THIS PART/ ASSEMBLY IS REMOVED FROM THE AIRCRAFT SUBSEQUENT TOTHE INSTALLATION OF THE FOLLOWING: MWO 55-1520-50-22 REFER TO SUPPLEMENT 2 TO THE THIS TM FOR THE NEW CONFIGURATION UOC:5LY	2
* 10	PAODD	80058	C-6899/ARN-83	CONTROL,DIRECTION F THIS PART/ ASSEMBLY IS REMOVED FROM THE AIRCRAFT SUBSEQUENT TOTHE INSTALLATION OF THE FOLLOWING: MWO 55-1520-50-18 REFER TO SUPPLEMENT 2 TO THIS TM FOR THE NEW	1

SECTION II (1) ITEM NO	(2) SMR CODE	(3) FSCM	TM11-1520-210-34P (4) PART NUMBER	C01 (5)	(6) DESCRIPTION AND USABLE ON CODE (UOC)	QTY
					CONFIGURATION UOC:5LY	
11	XBOFF	97499	204-075-266-29		PANEL ASSEMBLY,BLAN UOC:5LY	1
12	PAFZZ	97499	204-075-266-31		BLANK PANEL UOC:5LY	1
13	PDOHH	80058	614U6		CONTORL PANEL OR UOC:5LY	1
13	XBOHH	80058	C-4074/ARC-73		CONTROL,RADIO SET UOC:5LY	1
14	XBOZZ	97499	205-075-349-3		DECAL UOC:5LY	1
15	XBOZZ	97499	204-075-549-1		DECAL UOC:5LY	1
16	PAOZZ	97499	204-075-548-1		COVER,JUNCTION BOX UOC:5LY	1
17	XAOZZ	97499	204-075-548-3		COVER UOC:5LY	1
18	PAOZZ	88044	AN960PD10L		WASHER,FLAT UOC:5LY	4
19	PAOZZ	96906	MS35207-263		SCREW,MACHINE UOC:5LY	4
20	PAFZZ	97499	204-075-266-35		PANEL,BLANK UOC:5LY	1
21	PAFZZ	97499	204-075-266-23		PANEL,BLANK UOC:5LY	2
* 22	PAODD	80058	C-3940/ARC-94		CONTORL,RADIO SET THIS PART/ ASSEMBLY IS REMOVED FROM THE AIRCRAFT SUBSEQUENT TOTHE INSTALLATION OF THE FOLLOWING: MWO 55-1520-50-16 REFER TO SUPPLEMENT 2 TO THIS TM FOR THE NEW CONFIGURATION UOC:5LY,5LZ	1
23	XBODD	80058	C-4677/ARC-51X		CONTROL,RADIO SET UOC:5LY,5LZ	1
24	XBOHH	80058	C-4209/ARC		CONTROL,RADIO SET UOC:5LY	1
* 25	PAODD	80058	C-6873/ARC-82		CONTROL,RADIO SET THIS PART/ ASSEMBLY IS REMOVED FROM THE AIRCRAFT SUBSEQUENT TOTHE INSTALLATION OF THE FOLLOWING: MWO 55-1520-50-19 REFER TO SUPPLEMENT 2 TO THIS TM FOR THE NEW CONFIGURATION UOC:5LY	1
26	PAFZZ	96906	MS24693S4		SCREW,MACHINE UOC:5LY	4
* 27	PAODD	80058	C-6873/ARC-82		CONTROL,RADIO SET THIS PART/ ASSEMBLY IS REMOVED FROM THE AIRCRAFT SUBSEQUENT TOTHE INSTALLATION OF THE FOLLOWING:MWO	1



SECTION II				TM11-1520-210-34P	C01	
(1)	(2)	(3)	(4)	(5)	(6)	
ITEM	SMR		PART			
NO	CODE	FSCM	NUMBER	DESCRIPTION AND USABLE ON CODE (UOC)	QTY	
				55-1520-50-19 REFER TO SUPPLEMENT 2 TO THIS TM FOR THE NEW CONFIGURATION		
27	XBODD	80058	C-6873B/ARN-82	CONTROL, RADIO SET MWO 55-1520-210- 30-45 UOC:5LY,5LZ	1	
28	XBFZZ	97499	204-075-710-3	PLATE UOC:5LY	1	
29	PAFZZ	96906	MS21042-04	NUT, SELF-LOCKING, EX UOC:5LY	4	
30	PAFZZ	77820	10-150921-183	DUMMY CONNECTOR, REC UOC:5LY	1	
31	PAFZZ	97499	204-075-266-3	PANEL, BLANK UOC:5LY,5LZ	1	

END OF FIGURE

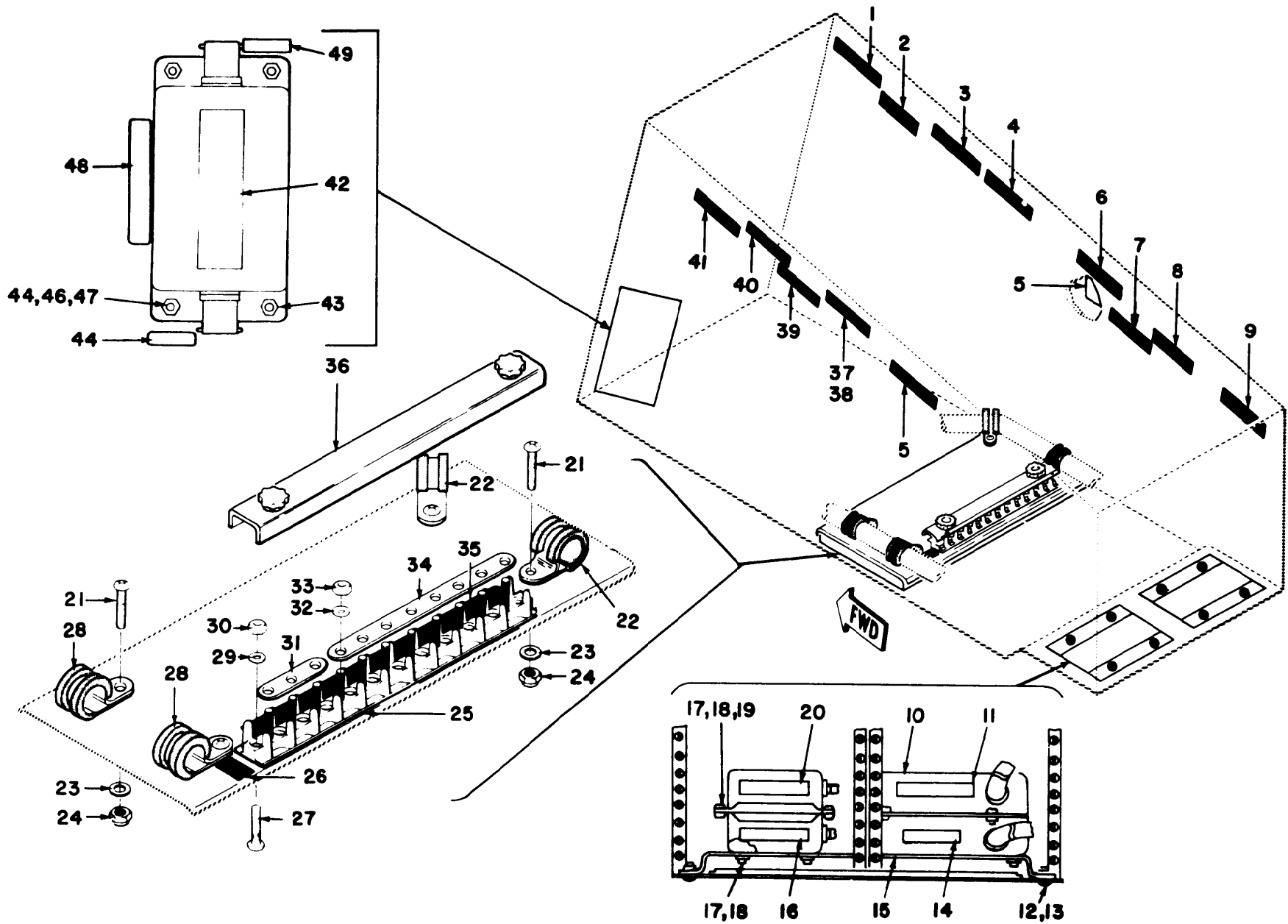

TM 11-1520-210-34P

Figure 57. Communications Installation Pedestal, Terminal Board Assembly and Control Panel 66-746 thru 66-16306.

EL3EW110

SECTION II		TM11-1520-210-34P		C01	
(1)	(2)	(3)	(4)	(5)	(6)
ITEM	SMR		PART		
NO	CODE	FSCM	NUMBER	DESCRIPTION AND USABLE ON CODE (UOC)	QTY
				GROUP 03 COMMUNICATIONS INSTALLATION PEDESTAL BOX, TERMINAL BOARD ASSEMBLY AND CONTROL PANEL 66-746 THROUGH 66-16306	
				FIGURE 57	
1	XBOZZ	97499	204-075-197-175	DECAL UOC:5LY	1
2	XBOZZ	97499	204-075-197-77	DECAL UOC:5LY	1
3	XBOZZ	97499	204-075-197-87	DECAL	1
4	XBOZZ	97499	204-075-369-165	DECAL UOC:5LY	1
5	XBOZZ	97499	204-075-339-1	DECAL UOC:5LY	1
6	XBOZZ	97499	204-075-369-173	DECAL UOC:5LY	2
7	XBOZZ	97499	204-075-369-167	DECAL	1
8	XBOZZ	97499	204-075-369-205	MARKER, IDENTIFICATI UOC:5LY	1
9	XBOZZ	97499	204-075-197-85	DECAL UOC:5LY	1
* 10	PAOHH	80058	MD-736A	DISCRMINATOR DISCR THIS PART/ ASSEMBLY IS REMOVED FROM THE AIRCRAFT SUBSEQUENT TOTHE INSTALLATION OF THE FOOLOWING: MWO 55-1520-50-22. REFER TO SUPPLEMENT 2 TO THIS TM FOR THE NEW CONFIGURATION UOC:5LY,5LZ	1
11	XBOZZ	97499	1560-EG-035-4	DECAL UOC:5LY,5LZ	1
12	PAFZZ	96906	MS35207-263	SCREW,MACHINE UOC:5LY,5LZ	1
13	PAFZZ	88044	AN960-10L	WASHER,FLAT UOC:5LY,5LZ	1
14	XBOZZ	97499	1560-EG-035-1	DECAL UOC:5LY,5LZ	1
15	XBFZZ	97499	1560-UH1-431-1	BRACKET UOC:5LY,5LZ	1
16	XBOZZ	97499	1560-EG-035-2	DECAL UOC:5LY,5LZ	1
17	PAFZZ	97942	328C155900632C08	SCREW MACHINE UOC:5LY,5LZ	2
18	PAFZZ	88044	AN960-6L	WASHER,FLAT UOC:5LY,5LZ	2
19	PAFZZ	96906	MS21083N06	NUT,SELF-LOCKING,HE	1

SECTION II (1) ITEM NO	(2) SMR CODE	(3) FSCM	TM11-1520-210-34P (4) PART NUMBER	C01 (5) DESCRIPTION AND USABLE ON CODE (UOC)	(6) QTY
20	XBOZZ	97499	1560-EG-035-3	UOC:5LY,5LZ DECAL	1
21	PAFZZ	96906	MS35207-263	UOC:5LY,5LZ SCREW,MACHINE	4
22	PAFZZ	96906	MS21919WDG13	UOC:5LY CLAMP,LOOP	2
23	PAFZZ	88044	AN960PD10L	UOC:5LY WASHER,FLAT	4
24	PAFZZ	96906	MS21042L3	UOC:5LY NUT,SELF-LOCKING,EX	4
25	PAFZZ	96906	MS27212-1-20	UOC:5LY TERMINAL BOARD	1
26	XBFZZ	97499	130-001-1-26	UOC:5LY TAPE,TERMINAL BLOCK	1
27	PAOZZ	96906	MS35206-216	UOC:5LY SCREW,MACHINE	2
28	PAOZZ	96906	MS21919WDG15	UOC:5LY CLAMP,LOOP	2
29	PAOZZ	88044	AN960PD4L	UOC:5LY WASHER,FLAT	2
30	PAOZZ	96906	MS21042-04	UOC:5LY NUT,SELF-LOCKING,EX	2
31	PAFZZ	81996	8800MS25226-2-20	UOC:5LY BUS,CONDUCTOR	1
32	PAFZZ	88044	AN960-6	UOC:5LY WASHER,FLAT	11
33	PAFZZ	96906	MS21042L06	UOC:5LY NUT,SELF-LOCKING,EX	11
34	XBFZZ	97499	130-001-2-11	UOC:5LY TAPE,TERMINAL BLOCK	1
35	PAOZZ	96906	MS25226-2-20	UOC:5LY BUS,CONDUCTOR	1
36	PAOZZ	96906	MS18029-11S20	UOC:5LY COVER,TERMINAL BOAR	1
37	XBOZZ	97499	204-075-369-177	UOC:5LY DECAL	1
38	XBOZZ	97499	204-075-269-171	UOC:5LY DECAL	1
39	XBOZZ	97499	204-075-369-85	UOC:5LY DECAL	1
40	XBOZZ	97499	204-075-369-207	UOC:5LY MARKER,IDENTIFICATI	1
41	XBOZZ	97499	204-075-369-81	UOC:5LY DECAL	1
42	PAFZZ	58257	LPF40-02B	UOC:5LY,5LZ FILTER,LOW PASS	1
42	PAFZZ	58257	BPF40-03P	UOC:5LY,5LZ FILTER,BAND PASS EFFECTIVITY 66-746 THRU 66-16306	1
43	PAFZZ	88044	AN960-10	UOC:5LY,5LZ WASHER,FLAT EFFECTIVITY 66-746 THRU 66-16306	1

SECTION II				TM11-1520-210-34P	C01	
(1)	(2)	(3)	(4)	(5)	(6)	
ITEM	SMR		PART			
NO	CODE	FSCM	NUMBER	DESCRIPTION AND USABLE ON CODE (UOC)	QTY	
44	XBFZZ	97499	1560-UH1-682-3	UOC:5LY,5LZ DECAL OR EFFECTIVITY 66-746 THRU 66-16306	1	
44	XBFZZ	97499	1560-UH1-668-4	UOC:5LY,5LZ DECAL	1	
45	PAFZZ	96906	MS35207-261	UOC:5LY,5LZ SCREW,MACHINE	2	
46	PAFZZ	88044	AN960PD10L	UOC:5LY,5LZ WASHER,FLAT	2	
47	PAFZZ	96906	MS21042L3	UOC:FGK,5LY,5LZ NUT,SELF-LOCKING,EX	2	
48	XBFZZ	97499	1560-UH1-668-7	UOC:5LY,5LZ DECAL OR	1	
48	XBFZZ	97499	1560-UH1-682-1	UOC:5LY,5LZ DECAL	1	
49	XBFZZ	97499	1560-UH1-668-5	UOC:5LY,5LZ DECAL OR	1	
49	XBFZZ	97499	1560-UH1-682-4	UOC:5LY,5LZ DECAL EFFECTIVITY 66-746 THRU 66- 16306	1	
				UOC:5LY,5LZ		
				END OF FIGURE		

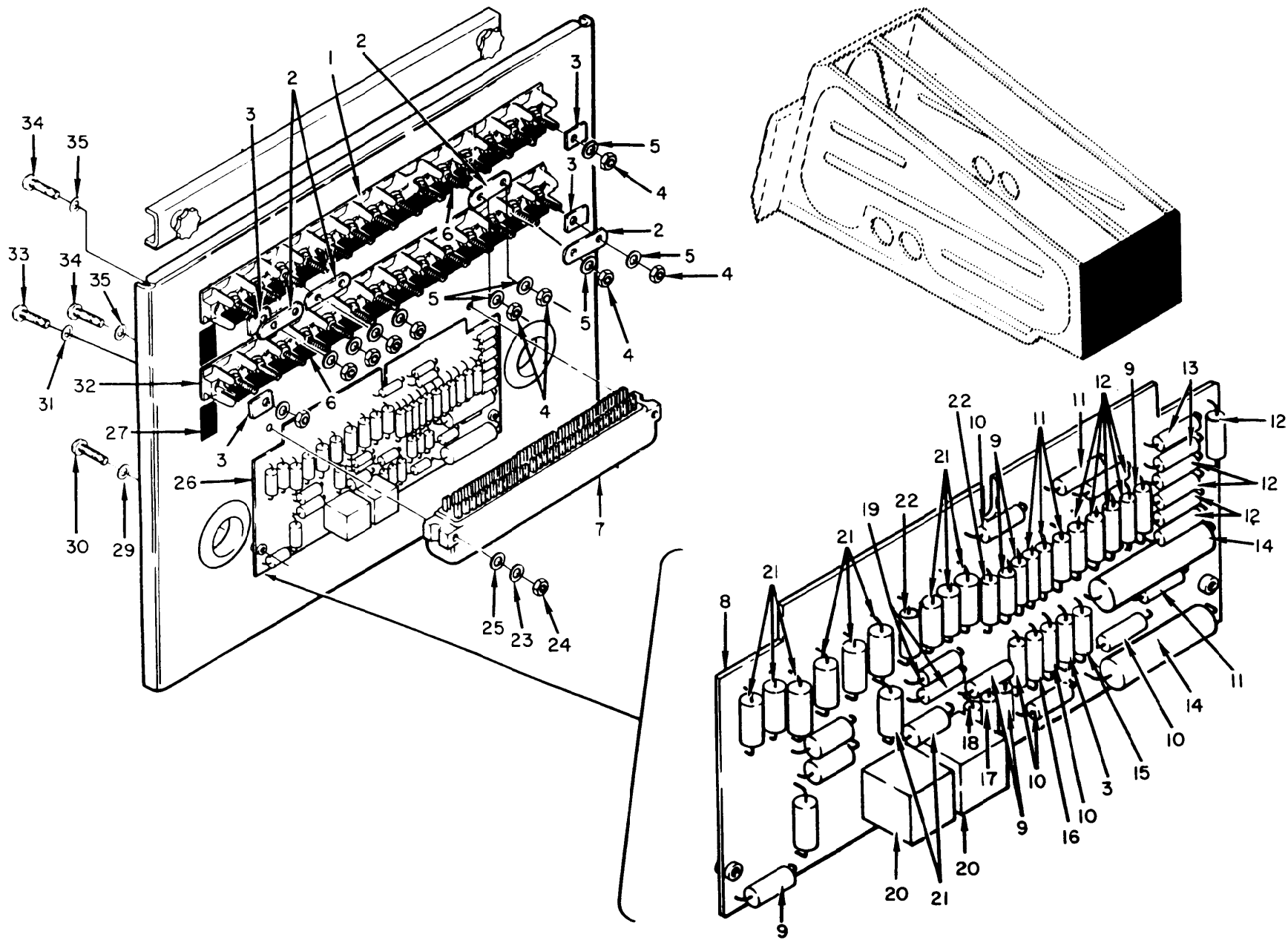

TM 11-1320-210-34P

ELSEW111

Figure 58. Communications Installation Pedestal, Impedance Matching Network and Control Panel 66-746 thru 66-16306.

SECTION II		TM11-1520-210-34P			
(1)	(2)	(3)	(4)	(5)	(6)
ITEM	SMR		PART		
NO	CODE	FSCM	NUMBER	DESCRIPTION AND USABLE ON CODE (UOC)	QTY
				COMMUNICATIONS INSTALLATION PEDESTAL BOX, IMPEDANCE MATCHING NETWORK AND CONTROL PANEL 66-746 THROUGH 66-16306	
				FIGURE 58	
1	PAFZZ	96906	MS27212-1-20	TERMINAL BOARD UOC: 5LY	2
2	PAFZZ	96906	MS25226-2-2	BUS, CONDUCTOR UOC: 5LY	4
3	PAFZZ	96906	MS25227-1A	INSULATOR, PLATE UOC: 5LY	4
4	PAFZZ	96906	MS21042L06	NUT, SLEF-LOCKING, EX UOC: 5LY	28
5	PAFZZ	88044	AN960-6	WASHER, FLAT UOC: 5LY	28
6	XBFZZ	97499	130-001-2-14	TAPE, TERMINAL BLOCK UOC: 5LY	2
7	PAFZZ	81312	8BDJ28S0	CONNECTOR, RECEPTACL UOC: 5LY	1
8	XAOHH	97499	204-075-398-1	BOARD ASSEMBLY UOC: 5LY	1
9	PAFZZ	81349	RCR20G151JS	RESISTOR, FIXED, COMP UOC: 5LY	6
10	PAFZZ	81349	RCR20G680JS	RESISTOR, FIXED, COMP UOC: 5LY	5
11	PAFZZ	81349	RCR20G121JS	RESISTOR, FIXED, COMP UOC: 5LY	5
12	PAFZZ	81349	RCR20G101JS	RESISTOR, FIXED, COMP UOC: 5LY	10
13	PAFZZ	81349	RCR20G560JS	RESISTOR, FIXED, COMP UOC: 5LY	3
14	PAFZZ	81349	M39006/01-3071	CAPACITOR, FIXED, ELE UOC: 5LY	2
15	PAFZZ	81349	RCR20G820JS	RESISTOR, FIXED, COMP, UOC: 5LY	1
16	PAFZZ	81349	RCR20G561JS	RESISTOR, FIXED, COMP UOC: 5LY	1
17	PAFZZ	81349	RCR20G331JS	RESISTOR, FIXED, COMP UOC: 5LY	1
18	PAFZZ	81349	RCR20G221JS	RESISTOR, FIXED, COMP UOC: 5LY	2
19	PAFZZ	81349	RCR20G181JS	RESISTOR, FIXED, COMP UOC: 5LY	2
20	PAFZZ	02289	C2A126	RELAY, ELECTROMAGNET UOC: 5LY	2
21	PAFZZ	81349	JAN1N3191	SEMICONDUCTOR DEVIC UOC: 5LY	14
22	PAFZZ	81349	RCR20G391JS	RESISTOR, FIXED, COMP	2

SECTION II				TM11-1520-210-34P		
(1)	(2)	(3)	(4)	(5)	(6)	
ITEM	SMR		PART			
NO	CODE	FSCM	NUMBER	DESCRIPTION AND USABLE ON CODE (UOC)	QTY	
23	PAFZZ	88044	AN936B6	UOC: 5LY WASHER, LOCK	2	
24	PAFZZ	88044	AN340-5	UOC: 5LY NUT, PLAIN, HEXAGON	2	
25	PAFZZ	88044	AN960PD6	UOC: 5LY WASHER, FLAT	2	
26	PAFFF	97499	204-075-399-5	UOC: 5LY BOARD ASSEMBLY	1	
27	XBFZZ	97499	130-001-1-20	UOC: 5LY TAPE, TERMINAL BLOCK	1	
28	PAFZZ	96906	MS21042-04	UOC: 5LY NUT, SELF-LOCKING, EX	4	
29	PAFZZ	96906	MS35333-37	UOC: 5LY WASHER, LOCK	2	
30	PAOZZ	96906	MS35206-229	UOC: 5LZ SCREW, MACHINE	2	
31	PAFZZ	88044	AN960B6	UOC: 5LY WASHER, FLAT	2	
32	XBFZZ	97499	130-001-1-19	UOC: 5LY TAPE, TERMINAL BLOCK	4	
33	XBFZZ	88044	AN515-5R12	UOC: 5LY SCREW, MACHINE	2	
34	PAOZZ	96906	MS35206-214	UOC: 5LY SCREW, MACHINE	4	
35	PAFZZ	88044	AN960PD4L	UOC: 5LY WASHER, FLAT	4	

END OF FIGURE





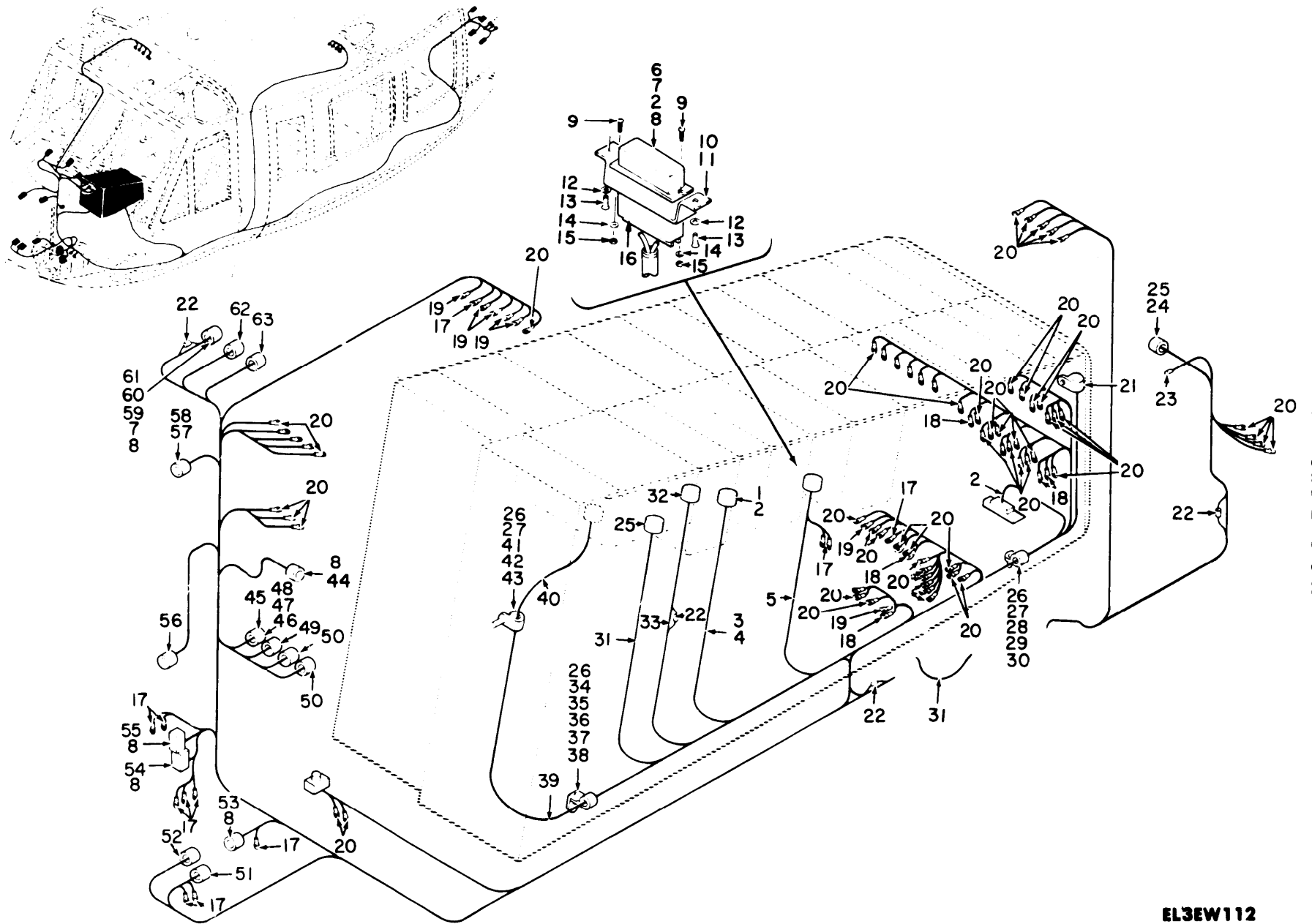

TM 11-1520-210-34P

EL3EW112

Figure 59. Communications Installation Pedestal, Junction Shell and Control Panel 66-746 thru 66-16306.

SECTION II		TM11-1520-210-34P				
(1)	(2)	(3)	(4)	(5)	(6)	
ITEM	SMR		PART			
NO	CODE	FSCM	NUMBER	DESCRIPTION AND USABLE ON CODE (UOC)	QTY	
COMMUNICATIONS INSTALLATION PEDESTAL BOX, JUNCTION SHELL AND CONTROL PANEL 66-746 THROUGH 66-16306						
FIGURE 59						
1	PAFZZ	96906	MS3476L18-32S	CONNECTOR, PLUG, ELEC UOC: 5LY	1	
2	XBFZZ	97499	85T4-9-1	INSULATION SLEEVING UOC: 5LY	14	
3	XBFFF	97499	204-075-977-9	CABLE ASSEMBLY STOW UOC: 5LY	10	
4	XBFFF	97499	204-175-454-11	CABLE ASSEMBLY STOW UOC: 5LY	10	
5	XBFFF	97499	205-075-474-3	CABLE ASSEMBLY UOC: 5LY	1	
6	PAFZZ	71468	DC51214-1	SHIELD, ELECTRICAL C UOC: 5LY	1	
7	PAFZZ	92663	G272494-2	FERRULE, ELECTRICAL UOC: 5LY	2	
8	XBFZZ	80070	85T4-14-1	INSULATION SLEEVING UOC: 5LY	122	
9	PAOZZ	96906	MS35206-214	SCREW, MACHINE UOC: 5LY	2	
10	PAFZZ	97499	206-075-063-1	PLATE, RETAINING, ELE UOC: 5LY	1	
11	XBFZZ	97499	206-075-063-3	BRACKET ASSEMBLY UOC: 5LY	1	
12	PAFZZ	18876	9072589	WASHER, SPLIT UOC: 5LY	2	
13	PAFZZ	71286	5S5-5	STUD, TURNLOCK FASTE UOC: 5LY	2	
14	PAFZZ	88044	AN960PD4L	WASHER, FLAT UOC: 5LY	2	
15	PAFZZ	96906	MS21042-04	NUT, SLEF-LOCKING, EX UOC: 5LY	2	
16	PAFZZ	81349	M24308/1-4	CONNECTOR, RECEPTACL UOC: 5LY	1	
17	PAFZZ	96906	MS25036-103	TERMINAL, LUG UOC: 5LY	12	
18	PAFZZ	96906	MS25036-102	TERMINAL, LUG UOC: 5LY	5	
19	PAFZZ	98410	A521-08	TERMINAL, LUG UOC: 5LY	6	
20	PAFZZ	96906	MS25036-101	TERMINAL, LUG UOC: 5LY	36	
21	XBOZZ	96906	MS21104D19	CLAMP, LOOP UOC: 5LY	1	
22	PAFZZ	96906	MS25181-1	SPLICE, CONDUCTOR UOC: 5LY	7	

SECTION II				TM11-1520-210-34P		
(1)	(2)	(3)	(4)	(5)	(6)	
ITEM	SMR	FSCM	PART			
NO	CODE		NUMBER	DESCRIPTION AND USABLE ON CODE (UOC)		QTY
23	PAFZZ	09922	CYW16	SPLICE, CONDUCTOR UOC: 5LY		1
24	PAFZZ	97499	85T4-10-1	INSULATION SLEEVING UOC: 5LY		1
25	PAFZZ	96906	MS3126E20-41S	CONNECTOR, PLUG, ELEC UOC: 5LY		2
26	PAOZZ	96906	MS21042L3	NUT, SELF-LOCKING, EX UOC: 5LY		3
27	PAOZZ	88044	AN960PD10L	WASHER, FLAT UOC: 5LY		2
28	PAOZZ	96906	MS35207-267	SCREW, MACHINE UOC: 5LY		1
29	PAOZZ	18876	8022653	SPACER, SLEEVE UOC: 5LY		1
30	PAOZZ	96906	MS21919WDG10	CLAMP, LOOP UOC: 5LY		1
31	XBFFF	97499	205-075-485-3	CABLE ASSEMBLY UOC: 5LY		1
32	PAFZZ	00781	16742	CONNECTOR, PLUG, ELEC UOC: 5LY		1
33	XBFFF	97499	205-075-478-3	CABLE ASSEMBLY UOC: 5LY		1
34	XBOZZ	24446	N80P16018C6	SCREW, MACHINE UOC: 5LY		1
35	PAOZZ	13499	124-3003-103	SPACER, SLEEVE UOC: 5LY		1
36	PAOZZ	18876	8521063	BRACKET, ANGLE UOC: 5LY		1
37	PAFZZ	96906	MS20470AD4-4	RIVET, SOLID UOC: 5LY		2
38	PAOZZ	96906	MS21919WDG16	CLAMP, LOOP UOC: 5LY		1
39	XBFFF	97499	205-075-480-1	CABLE ASSEMBLY UOC: 5LY		1
40	XBFFF	97499	204-075-459-1	CABLE ASSEMBLY UOC: 5LY		1
41	PAOZZ	96906	MS35207-265	SCREW, MACHINE UOC: 5LY		1
42	PAOZZ	18876	8168041	SPACER, SLEEVE UOC: 5LY		1
43	PAOZZ	96906	MS21919DG22	CLAMP, LOOP UOC: 5LY		1
44	XBFFZ	97499	85T4-500-6	INSULATION SLEEVING UOC: 5LY		2
45	PAFZZ	00781	14051	CONNECTOR, PLUG, ELEC UOC: 5LY		1
46	XBFFZ	97499	85T4-8-1	INSULATION SLEEVING UOC: 5LY		5
47	PAFZZ	81349	M5757-8-002	RELAY, ELECTROMAGNET UOC: 5LY		1
48	PAFZZ	81349	RCR20G470JS	RESISTOR, FIXED, COMP UOC: 5LY		1

SECTION II		TM11-1520-210-34P			
(1)	(2)	(3)	(4)	(5)	(6)
ITEM	SMR		PART		
NO	CODE	FSCM	NUMBER	DESCRIPTION AND USABLE ON CODE (UOC)	QTY
49	PAFZZ	00781	14052	CONNECTOR, PLUG, ELEC UOC: 5LY	1
50	PAFZZ	00781	14050	CONNECTOR, PLUG, ELEC UOC: 5LY	1
51	PAFZZ	96906	MS3476L16-26S	CONNECTOR, PLUG, ELEC UOC: 5LY	1
52	PAFZZ	96906	MS3126E16-26SW	CONNECTOR, PLUG, ELEC UOC: 5LY	1
53	PAFZZ	71468	DPA29C1-33S2	CONNECTOR, RECEPTACL UOC: 5LY	1
54	PAFZZ	71468	DPA24C2-33S2	CONNECTOR, RECEPTACL UOC: 5LY	1
55	PAFZZ	71468	DPA24HV2-33S2	CONNECTOR, RECEPTACL UOC: 5LY	1
56	PAFZZ	00781	14321	CONNECTOR, PLUG, ELEC UOC: 5LY	1
57	PAFZZ	49956	267-10006P11	INSULATION SLEEVING UOC: 5LY	2
58	PAFZZ	91836	KC59-125	CONNECTOR, PLUG, ELEC UOC: 5LY	1
59	XBFZZ	71468	20420	RETAINER, ELECTRICAL UOC: 5LY	2
60	PAFZZ	71468	DD19678-4	SHIELD, ELECTRICAL C UOC: 5LY	1
61	PAFZZ	81349	M24308/1-5	CONNECTOR, RECEPTACL UOC: 5LY	1
62	PAFZZ	96906	MS3126E12-10S	CONNECTOR, PLUG, ELEC UOC: 5LY	1
63	PAFZZ	00781	16743-1-B	CONNECTOR, PLUG, ELEC UOC: 5LY	1

END OF FIGURE

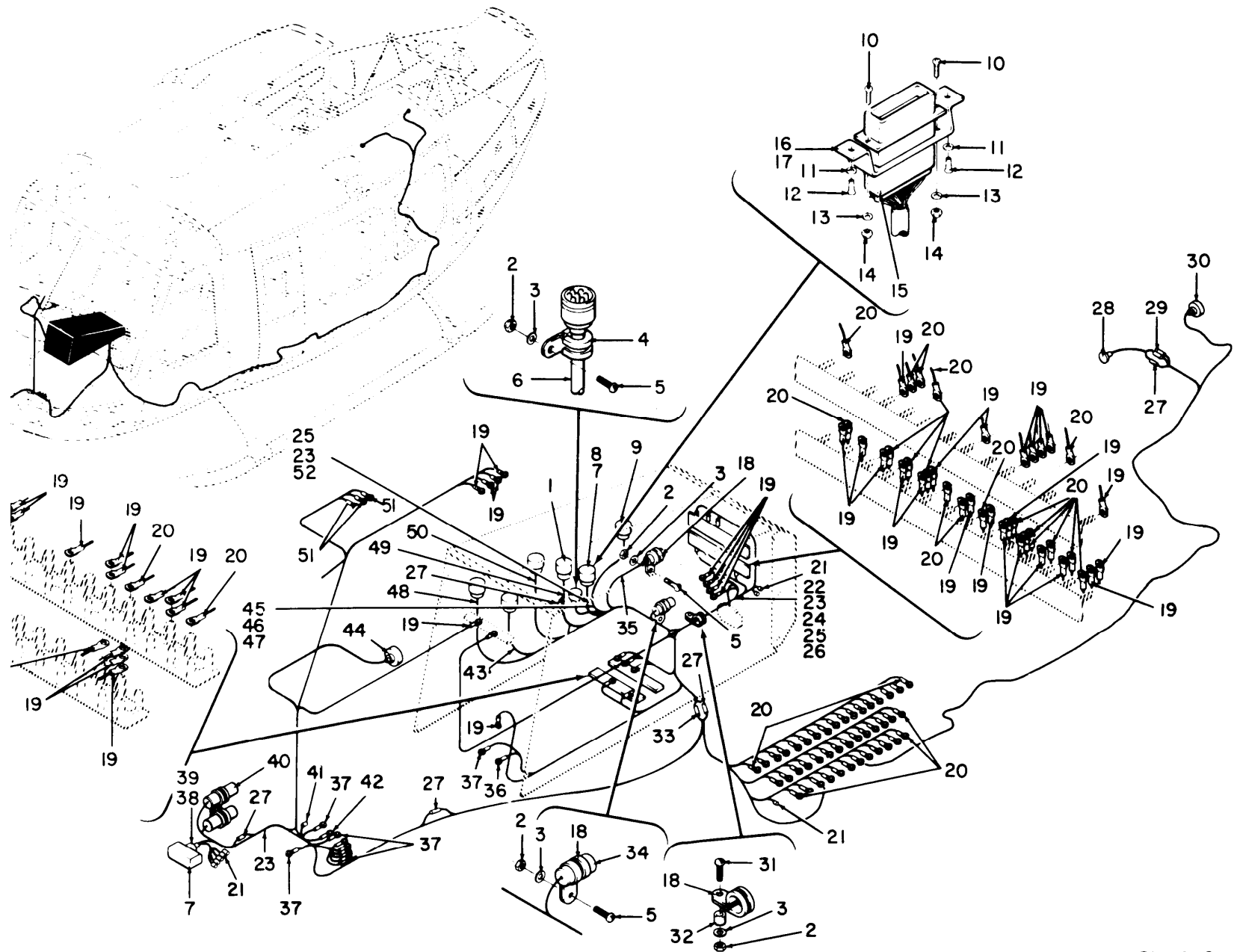

Figure 60. Communications Installation Pedestal, Junction Box and Control Panel 66-746 thru 66-16306.

EL3EW113

SECTION II		TM11-1520-210-34P			
(1)	(2)	(3)	(4)	(5)	(6)
ITEM	SMR		PART		
NO	CODE	FSCM	NUMBER	DESCRIPTION AND USABLE ON CODE (UOC)	QTY
COMMUNICATIONS INSTALLATION PEDESTAL BOX AND CONTORL PANEL 66-746 THROUGH 66-16306					
FIGURE 60					
1	PAFZZ	96906	MS3126E24-61S	CONNECTOR, PLUG, ELEC UOC: 5LY	1
2	PAOZZ	96906	MS21042L3	NUT, SLEF-LOCKING, EX UOC: 5LY	4
3	PAOZZ	88044	AN960PD10L	WASHER, FLAT UOC: 5LY	4
4	PAOZZ	96906	MS21919WDG23	CLAMP, LOOP UOC: 5LY	1
5	PAOZZ	96906	MS35207-263	SCREW, MACHINE UOC: 5LY	3
6	XBFFF	97499	205-075-472-1	CABLE ASSEMBLY UOC: 5LY	1
7	PAFZZ	92663	G272494-2	FERRULE, ELECTRICAL UOC: 5LY	2
8	PAFZZ	81349	M24308/1-4	CONNECTOR, RECEPTACL UOC: 5LY	1
9	PAFZZ	96906	MS3126E20-41S	CONNECTOR, PLUG, ELEC UOC: 5LY	1
10	PAOZZ	96906	MS35206-214	SCREW, MACHINE UOC: 5LY	2
11	PAFZZ	18876	9072589	WASHER, SPLIT UOC: 5LY	2
12	PAFZZ	71286	5S5-5	STUD, TURNLOCK FASTE UOC: 5LY	2
13	PAFZZ	88044	AN960PD4L	WASHER, FLAT UOC: 5LY	2
14	PAFZZ	96906	MS21042-04	NUT, SELF-LOCKING, EX UOC: 5LY	2
15	PAFZZ	71468	DC51214-1	SHIELD, ELECTRICAL C UOC: 5LY	1
16	PAFZZ	97499	206-075-063-1	PLATE, RETAINING, ELE UOC: 5LY	1
17	XBFFZ	97499	206-075-063-3	BRACKET ASSEMBLY UOC: 5LY	1
18	PAOZZ	96906	MS21919WDG10	CLAMP, LOOP UOC: 5LY	3
19	PAFZZ	96906	MS25036-101	TERMINAL, LUG UOC: 5LY	51
20	PAFZZ	96906	MS25036-102	TERMINAL, LUG UOC: 5LY	65
21	PAFZZ	09922	CYW10	CAP, ELECTRICAL UOC: 5LY	7
22	XBFFF	97499	205-075-483-1	CABLE ASSEMBLY UOC: 5LY	1

SECTION II		TM11-1520-210-34P			
(1)	(2)	(3)	(4)	(5)	(6)
ITEM	SMR		PART		
NO	CODE	FSCM	NUMBER	DESCRIPTION AND USABLE ON CODE (UOC)	QTY
23	XBFZZ	97499	85T4-9-1	INSULATION SLEEVING UOC:5LY	24
24	XBFFF	97499	205-075-473-1	CABLE ASSEMBLY UOC:5LY	1
25	XBFFF	97499	205-075-474-1	CABLE ASSEMBLY UOC:5LY	6
26	XBFFF	97499	205-075-474-3	CABLE ASSEMBLY UOC:5LY	1
27	PAFZZ	96906	MS25181-1	SPLICE, CONDUCTOR UOC:5LY	5
28	PAFZZ	71468	DPXBMA45-33S0201	CONNECTOR, RECEPTACL UOC:5LY	1
29	PAFZZ	96906	MS25181-3	SPLICE, CONDUCTOR UOC:5LY	2
30	PAFZZ	96906	MS3126F12-10SW	CONNECTOR, PLUG, ELEC UOC:5LY	1
31	PAOZZ	96906	MS35207-267	SCREW, MACHINE UOC:5LY	1
32	PAOZZ	18876	8022653	SPACER, SLEEVE UOC:5LY	1
33	PAFZZ	96906	MS25181-2	SPLICE, CONDUCTOR UOC:5LY	1
34	PAFZZ	81349	M5757-8-002	RELAY, ELECTROMAGNET UOC:5LY	1
35	XBFFF	97499	205-075-410-7	CABLE ASSEMBLY UOC:5LY	1
36	PAFZZ	96906	MS25036-106	TERMINAL, LUG UOC:5LY	2
37	PAFZZ	96906	MS25036-103	TERMINAL, LUG UOC:5LY	10
38	PAFZZ	56289	10JX63	FILTER, RADIO FREQUE UOC:5LY	1
39	PAFZZ	81349	M24308/1-5	CONNECTOR, RECEPTACL UOC:5LY	1
40	PAFZZ	81349	M575717-001	RELAY, ELECTROMAGNET UOC:5LY	2
41	PAFZZ	09922	CYW16	SPLICE, CONDUCTOR UOC:5LY	1
42	PAFZZ	96906	MS25036-112	TERMINAL, LUG UOC:5LY	1
43	XBFFF	97499	205-075-433-3	CABLE ASSEMBLY UOC:5LY	1
44	PAFZZ	96906	MS3126F24-19S	CONNECTOR UOC:5LY	1
45	XBFFF	97499	205-075-485-1	CABLE ASSEMBLY UOC:5LY	1
46	PAFZZ	97499	85T4-10-1	INSULATION SLEEVING UOC:5LY	1
47	PAFZZ	49956	267-10006P11	INSULATION SLEEVING UOC:5LY	1
48	XBFFF	97499	205-075-432-9	CABLE ASSEMBLY, POWE UOC:5LY	1



SECTION II					
(1)	(2)	(3)	(4)	(5)	(6)
ITEM	SMR		PART		
NO	CODE	FSCM	NUMBER	DESCRIPTION AND USABLE ON CODE (UOC)	QTY
49	XBFFF	97499	205-075-484-1	CABLE ASSEMBLY UOC:5LY	1
50	XBFFF	97499	205-075-410-11	CABLE ASSEMBLY UOC:5LY	1
51	PAFZZ	98410	A521-08	TERMINAL,LUG UOC:5LY	3
52	XBFFZ	80070	85T4-14-1	INSULATION SLEEVING UOC:5LY	32
END OF FIGURE					

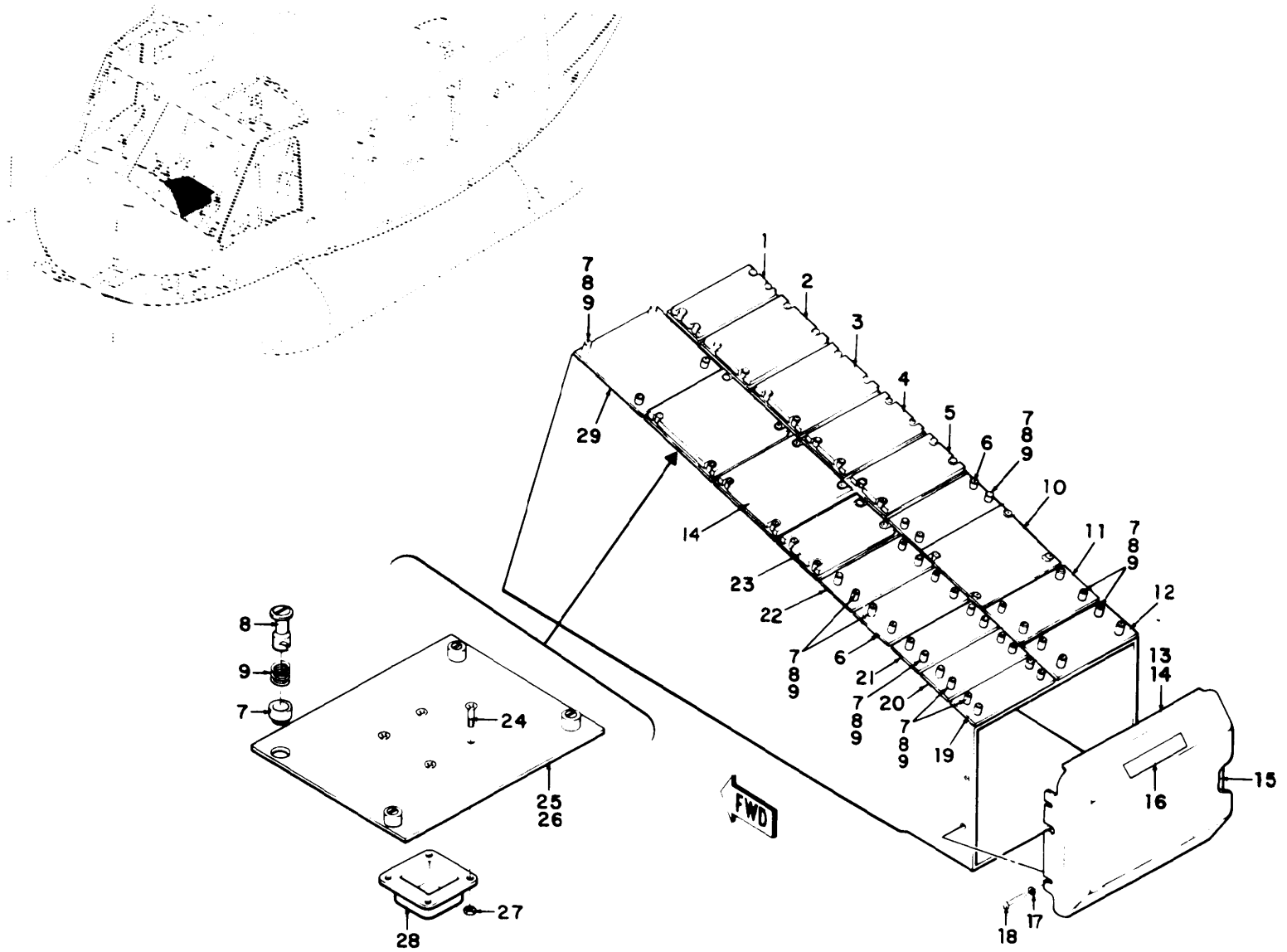

TM 11-1520-210-34P

EL3EW114

Figure 61. Communications Installation Pedestal Box and Control Panel, Panel Assemblies 66-16307 thru 66-17144.

SECTION II		TM11-1520-210-34P		C01	
(1)	(2)	(3)	(4)	(5)	(6)
ITEM	SMR		PART		
NO	CODE	FSCM	NUMBER	DESCRIPTION AND USABLE ON CODE (UOC)	QTY
				GROUP 03 COMMUNICATIONS INSTALLATION PEDESTAL BOX AND CONTROL PANEL, PANEL ASSEMBLIES 66-16307 THROUGH 66-17144	
				FIGURE 61	
1	XBFZZ	97499	204-075-222-1	PANEL ASSEMBLY UOC:5LY	1
2	XBFZZ	96182	141-10450-045	PANEL, FAULT-FUNCTIO UOC:5LY	1
3	XBFZZ	97499	205-075-205-7	PANEL ASSEMBLY, CONT UOC:5LY	1
* 4	PAFDD	80058	C-3835/ARC-54	CONROL, RADIO SET THIS PART/ ASSEMBLY IS REMOVED FROM THE AIRCRAFT SUBSEQUENT TO THE INSTLALLATION OF THE FOLLOWING; MWO 55-1520-50-21 REFER TO SUPPLEMENT 2 TO THIS TM FOR THE NEW CONFIGURATION UOC:5LY	1
5	PAOFD	80058	C-8157/ARC	CONTROL, INDICATOR UOC:5LY	1
* 6	PAODD	80058	C-1611/AIC	CONTROL, INTERCOMMUN THIS PART/ ASSEMBLY IS REMOVED FROM THE AIRCRAFT SUBSEQUENT TOTHE ISTALLATION OF THE FOLLOWING:MWO 55-1520-50-22 REFER TO SUPPLEMENT 2 TO THIS TM FOR THE NEW CONFIGURATION UOC:5LY	1
7	PAFZZ	82577	925200-1	RETAINER, TURNLOCK F UOC:5LY	24
8	PAFZZ	94135	12212127-34	STUD, TURNLOCK FASTE UOC:5LY	24
9	PAFZZ	06481	950655-2	SPRING, HELICAL, COMP UOC:5LY	24
* 10	PAODD	80058	C-6899/ARN-83	CONTROL, DIRECTION F THIS PART/ ASSEMBLY IS REMOVED FROM THE AIRCRAFT SUBSEQUENT TOTHE INSTALLATION OF THE FOLLOWING: MWO 55-1520-50-18 REFER TO SUPPLEMENT 2 TO THIS TM FOR THE NEW CONFIGURATION UOC:5LY	1
11	XBOFF	97499	204-075-266-9	PANEL, BANK UOC:5LY	1
12	XBFZZ	97499	204-075-266-11	PANEL, BANK UOC:5LY	1
13	PAOZZ	97499	204-075-548-1	COVER, JUNCTION BOX	1

SECTION II (1) ITEM NO	(2) SMR CODE	(3) FSCM	TM11-1520-210-34P (4) PART NUMBER	C01 (5)	(6) DESCRIPTION AND USABLE ON CODE (UOC)	QTY
14	XAOZZ	97499	204-075-548-3		UOC:5LY COVER	1
15	XBOZZ	97499	205-075-349-7		UOC:5LY PLATE, DESGINATION	1
16	XBOZZ	97499	204-075-549-1		UOC:5LY DECAL	1
17	PAOZZ	88044	AN960PD10L		UOC:5LY WASHER, FLAT	4
18	PAOZZ	96906	MS35207-263		UOC:5LY SCREW, MACHINE	4
19	XBFZZ	97499	204-075-266-39		UOC:5LY PANEL, FUSELAGE, AIRC	1
20	PAOZZ	97499	204-075-266-37		UOC:5LY PANEL, BANK	1
* 21	PAODD	80058	C-3940/ARC-94		CONTROL, RADIO SET THIS PART/ ASSEMBLY IS REMOVED FROM THE AIRCRAFT SUBSEQUENT TOTHE INSTALLATION OF THE FOLLOWING: MWO 55-1520-50-16 REFER TO SUPPLEMENT 2 TO THIS TM FOR THE NEW CONFIGURATION	1
22	XBFDD	80058	C-4677/ARC-51X		UOC:5LY, 5LZ CONTROL, RADIO SET	1
* 23	PAODD	80058	C-6873/ARN-82		UOC:5LY, 5LZ CONTROL, RADIO SET THIS PART/ ASSEMBLY IS REMOVED FROM THE AIRCRAFT SUBSEQUENT TOTHE INSTALLATION OF THE FOLLOWING; MWO 55-1520-50-19 REFER TO SUPPLEMENT 2 TO THIS TM FOR THE NEW CONFIGURATION	1
23	XBODD	80058	C-6873B/ARN-82		UOC:5LY, 5LZ CONTROL, RADIO SET MWO 55-1520-210- 30-45	1
24	PAFZZ	96906	MS24693S4		UOC:5LY SCREW, MACHINE	4
* 25	PAODD	80058	C-6873/ARC-82		UOC:5LY CONTROL, RADIO, SET THIS PART/ ASSEMBLY IS REMOVED FROM THE AIRCRAFT SUBSEQUENT TOTHE INSTALLATION OF THE FOLLOWING: MWO 55-1520-50-19. REFER TO SUPPLEMENT 2 TO THIS TM FOR THE NEW CONFIGURATION	1
26	XBFZZ	97499	204-075-710-3		UOC:5LY, 5LZ PLATE	1
27	PAFZZ	96906	MS21042-04		UOC:5LY NUT, SELF-LOCKING, EX	4
28	PAFZZ	77820	10-150921-183		UOC:5LY DUMMY CONNECTOR, REC	1

SECTION II					
(1)	(2)	(3)	(4)	(5)	(6)
ITEM	SMR		PART		
NO	CODE	FSCM	NUMBER	DESCRIPTION AND USABLE ON CODE (UOC)	QTY
29	PAOHH	80058	C-2714/APX-44	CONTROL, TRANSPONDER UOC:5LY	1

END OF FIGURE

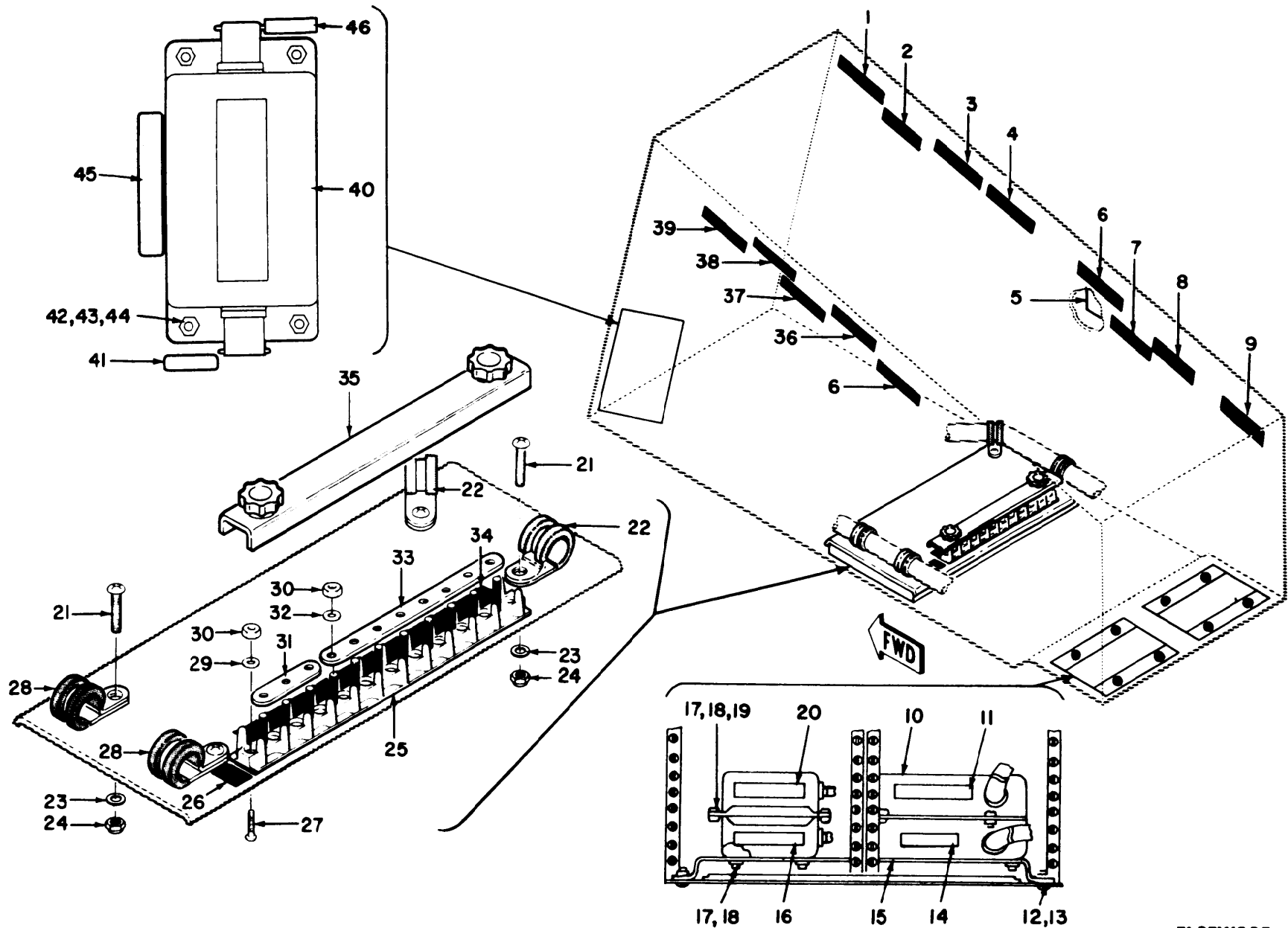

TM 11-1520-210-34P

EL3EW115

Figure 62. Communications Installation Pedestal, Junction Box and Control Panel 66-16307 thru 66-17144, 66-8574 thru 66-8577.

SECTION II		TM11-1520-210-34P		C01	
(1)	(2)	(3)	(4)	(5)	(6)
ITEM	SMR		PART		
NO	CODE	FSCM	NUMBER	DESCRIPTION AND USABLE ON CODE (UOC)	QTY
				GROUP 03 COMMUNICATIONS INSTALLATION PEDESTAL BOX AND CONTROL PANEL 66-16307 THROUGH 66-17144, 66-8574 THROUGH 66-8577	
				FIGURE 62	
1	XBOZZ	97499	204-075-197-169	DECAL UOC:5LY	1
2	XBOZZ	97499	204-075-197-77	DECAL UOC:5LY	1
3	XBOZZ	97499	204-075-197-193	DECAL UOC:5LY	1
4	XBOZZ	97499	204-075-369-165	DECAL UOC:5LY	1
5	XBOZZ	97499	205-075-339-1	DECAL UOC:5LY	1
6	XBOZZ	97499	204-075-369-173	DECAL UOC:5LY	2
7	XBOZZ	97499	204-075-369-167	DECAL UOC:5LY	1
8	XBOZZ	97499	204-075-369-205	MARKER, IDENTIFICATI UOC:5LY	1
9	XBOZZ	97499	204-075-197-85	DECAL UOC:5LY	1
* 10	PAOHH	80058	MD-736A	DISCRIMINATOR DISCR THIS PART/ ASSEMBLY IS REMOVED FROM THE AIRCRAFT SUBSEQUENT TOTHE INSTALLATION OF THE FOLLOWING: MWO 55-1520-50-22. REFER TO SUPPLEMENT 2 TO THIS TM FOR THE NEW CONFIGURATION UOC:5LY,5LZ	1
11	XBOZZ	97499	1560-EG-035-4	DECAL UOC:5LY,5LZ	1
12	PAFZZ	96906	MS35207-263	SCREW,MACHINE UOC:5LY,5LZ	1
13	PAFZZ	88044	AN960-10L	WASHER,FLAT UOC:5LY,5LZ	1
14	XBOZZ	97499	1560-EG-035-1	DECAL UOC:5LY,5LZ	1
15	XBFZZ	97499	1560-UH1-431-1	BRACKET UOC:5LY,5LZ	1
16	XBOZZ	97499	1560-EG-035-2	DECAL UOC:5LY,5LZ	1
17	PAFZZ	97942	328C155900632C08	SCREW,MACHINE UOC:5LY,5LZ	2
18	PAFZZ	88044	AN960-6L	WASHER,FLAT UOC:5LY,5LZ	2
19	PAFZZ	96906	MS21083N06	NUT,SELF-LOCKING,HE	1

SECTION II		TM11-1520-210-34P		C01	
(1)	(2)	(3)	(4)	(5)	(6)
ITEM	SMR		PART		
NO	CODE	FSCM	NUMBER	DESCRIPTION AND USABLE ON CODE (UOC)	QTY
20	XBOZZ	97499	1560-EG-035-3	UOC: 5LY, 5LZ DECAL	1
21	PAFZZ	96906	MS35207-263	UOC: 5LY, 5LZ SCREW, MACHINE	4
22	PAOZZ	96906	MS21919WDG13	UOC: 5LY, 5LZ CLAMP, LOOP	2
23	PAFZZ	88044	AN960PD10L	UOC: 5LY, 5LZ WASHER, FLAT	4
24	PAFZZ	96906	MS21042L3	UOC: FGK, 5LY, 5LZ NUT, SELF-LOCKING, EX	4
25	PAFZZ	96906	MS27212-1-20	UOC: 5LY, 5LZ TERMINAL BOARD	1
26	XBFZZ	97499	130-001-1-26	UOC: 5LY, 5LZ TAPE, TERMINAL BLOCK	1
27	PAOZZ	96906	MS35206-216	UOC: 5LY, 5LZ SCREW, MACHINE	2
28	PAOZZ	96906	MS21919WDG15	UOC: 5LY, 5LZ CLAMP, LOOP	2
29	PAOZZ	88044	AN960PD4L	UOC: 5LY, 5LZ WASHER, FLAT	2
30	PAFZZ	96906	MS21042-04	UOC: 5LY, 5LZ NUT, SELF-LOCKING, EX	13
31	PAFZZ	81996	8800MS25226-2-20	UOC: 5LY, 5LZ BUS, CONDUCTOR	1
32	PAFZZ	88044	AN960-6	UOC: 5LY, 5LZ WASHER, FLAT	11
33	PAOZZ	96906	MS25226-2-20	UOC: 5LY, 5LZ BUS, CONDUCTOR	1
34	XBFZZ	97499	130-001-2-11	UOC: 5LY, 5LZ TAPE, TERMINAL BLOCK	1
35	PAOZZ	96906	MS18029-11S20	UOC: 5LY, 5LZ COVER, TERMINAL BOAR	1
36	XDOZZ	97499	204-075-369-1	UOC: 5LY, 5LZ DECAL	1
37	XBOZZ	97499	204-075-369-237	UOC: 5LY MAARKER, IDENTIFICATI	1
38	XBOZZ	97499	204-075-369-207	UOC: 5LY MARKER, IDENTIFICATI	1
39	XBOZZ	97499	204-075-369-81	UOC: 5LY, 5LZ DECAL	1
40	PAFZZ	58257	LPF40-02B	UOC: 5LY, 5LZ FILTER, LOW PASS	1
41	XBFZZ	97499	1560-UH1-668-4	UOC: 5LY, 5LZ DECAL	1
42	PAFZZ	96906	MS35207-261	UOC: 5LY, 5LZ SCREW, MACHINE	1
43	PAFZZ	88044	AN960PD10L	UOC: 5LY, 5LZ WASHER, FLAT	1
44	PAFZZ	96906	MS21042L3	UOC: 5LY, 5LZ NUT, SELF-LOCKING, EX	1
45	XBFZZ	97499	1560-UH1-668-7	UOC: 5LY, 5LZ DECAL	1



SECTION II					
(1)	(2)	(3)	(4)	(5)	(6)
ITEM	SMR		PART		
NO	CODE	FSCM	NUMBER	DESCRIPTION AND USABLE ON CODE (UOC)	QTY
			TM11-1520-210-34P	C01	
46	XBFZZ	97499	1560-UH1-668-5	UOC:5LY,5LZ DECAL UOC:5LY,5LZ	1
END OF FIGURE					

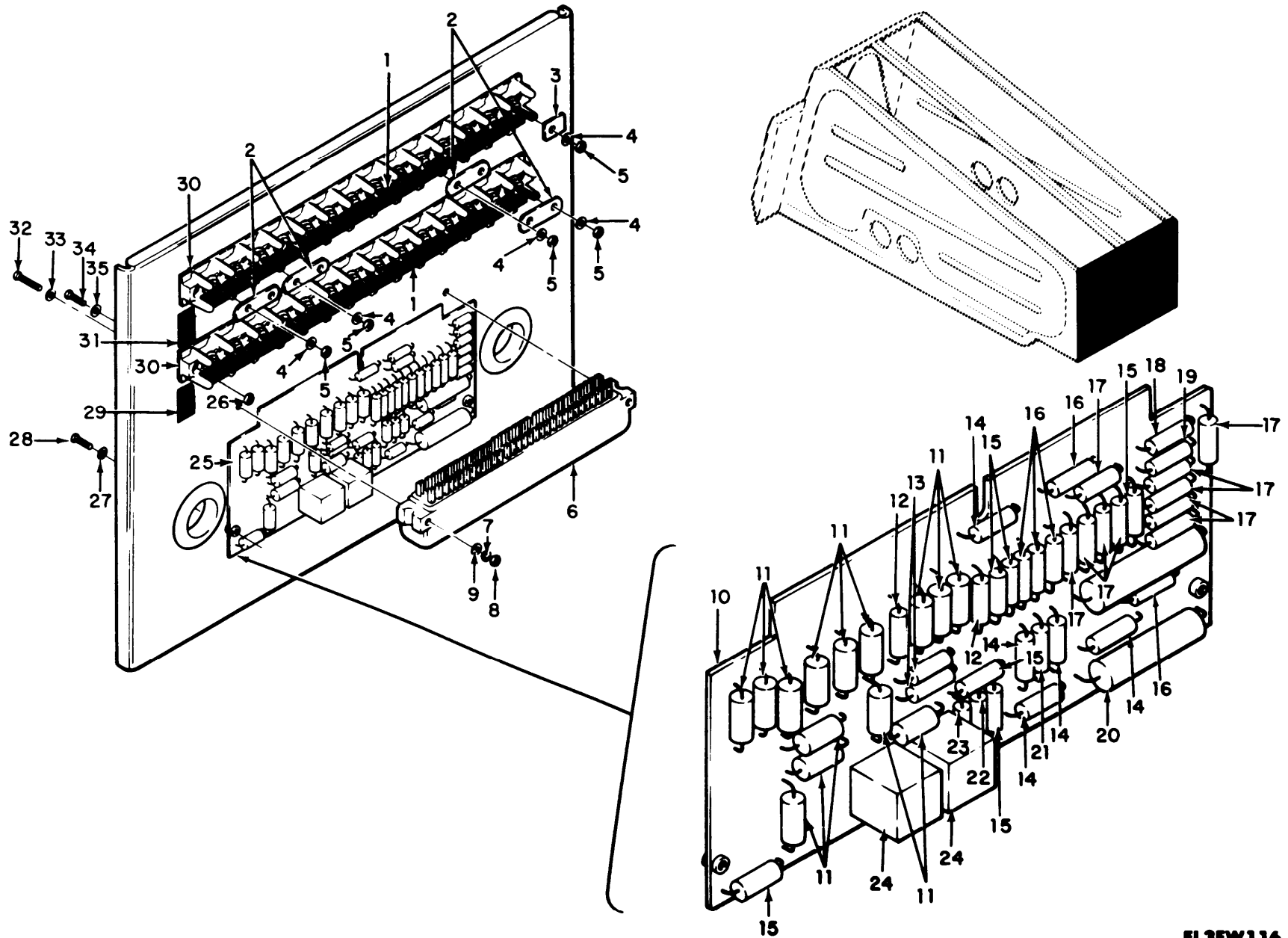

Figure 63. Communications Installation Pedestal, Junction Box and Control-Panel 66-16307 thru 66-17144.

EL3EW116

SECTION II		TM11-1520-210-34P				
(1)	(2)	(3)	(4)	(5)	(6)	
ITEM	SMR		PART			
NO	CODE	FSCM	NUMBER	DESCRIPTION AND USABLE ON CODE (UOC)	QTY	
				COMMUNICATIONS INSTALLATION PEDESTAL BOX AND CONTROL PANEL 66-16307 THROUGH 66-17144		
				FIGURE 63		
1	XBFZZ	97499	130-001-2-14	TAPE, TERMINAL BLOCK UOC: 5LY	2	
2	PAFZZ	96906	MS25226-2-2	BUS, CONDUCTOR UOC: 5LY	3	
3	PAFZZ	96906	MS25227-1A	INSULATOR, PLATE UOC: 5LY	4	
4	PAOZZ	88044	AN960-6	WASHER, FLAT UOC: 5LY	28	
5	PAOZZ	96906	MS21042L06	NUT, SELF-LOCKING, EX UOC: 5LY	28	
6	PAFZZ	81312	8BDJ28S0	CONNECTOR, RECEPTACL UOC: 5LY	1	
7	PAOZZ	88044	AN936B6	WASHER, LOCK UOC: 5LY	2	
8	PAOZZ	88044	AN340-5	NUT, PLAIN, HEXAGON UOC: 5LY	2	
9	PAOZZ	88044	AN960PD6	WASHER, FLAT UOC: 5LY	2	
10	XAOHH	97499	204-075-398-1	BOARD ASSEMBLY UOC: 5LY	1	
11	PAFZZ	81349	JAN1N547M	SEMICONDUCTOR DEVIC UOC: 5LY	14	
12	PAFZZ	81349	RCR20G391JS	RESISTOR, FIXED, COMP UOC: 5LY	2	
13	PAFZZ	81349	RCR20G181JS	RESISTOR, FIXED, COMP UOC: 5LY	2	
14	PAFZZ	81349	RCR20G680JS	RESISTOR, FIXED, COMP UOC: 5LY	5	
15	PAFZZ	81349	RCR20G151JS	RESISTOR, FIXED, COMP UOC: 5LY	6	
16	PAFZZ	81349	RCR20G121JS	RESISTOR, FIXED, COMP UOC: 5LY	5	
17	PAFZZ	81349	RCR20G101JS	RESISTOR, FIXED, COMP UOC: 5LY	10	
18	PAFZZ	81349	RCR20G560JS	RESISTOR, FIXED, COMP UOC: 5LY	1	
19	PAFZZ	81349	RCR20G820JS	RESISTOR, FIXED, COMP UOC: 5LY	1	
20	PAFZZ	81349	M39006/01-3071	CAPACITOR, FIXED, ELE UOC: 5LY	1	
21	PAFZZ	81349	RCR20G561JS	RESISTOR, FIXED, COMP UOC: 5LY	1	
22	PAFZZ	81349	RCR20G331JS	RESISTOR, FIXED, COMP	1	

SECTION II		TM11-1520-210-34P			
(1)	(2)	(3)	(4)	(5)	(6)
ITEM	SMR		PART		
NO	CODE	FSCM	NUMBER	DESCRIPTION AND USABLE ON CODE (UOC)	QTY
23	PAFZZ	81349	RCR20G221JS	UOC:5LY RESISTOR, FIXED, COMP	1
24	PAFZZ	02289	C2A126	UOC:5LY RELAY, ELECTROMAGNET	2
25	PAFFF	97499	204-075-399-13	UOC:5LY BOARD ASSEMBLY	1
26	PAOZZ	96906	MS21042-04	UOC:5LY NUT, SELF-LOCKING, EX	4
27	PAFZZ	96906	MS35333-37	UOC:5LY WASHER, LOCK	2
28	PAOZZ	96906	MS35206-229	UOC:5LY SCREW, MACHINE	2
29	XBFZZ	97499	130-001-1-20	UOC:5LY TAPE, TERMINAL BLOCK	1
30	PAFZZ	96906	MS27212-1-20	UOC:5LY TERMINAL BOARD	2
31	XBFZZ	97499	130-001-1-19	UOC:5LY TAPE, TERMINAL BLOCK	1
32	XBOZZ	88044	AN515-5R12	UOC:5LY SCREW, MACHINE	2
33	PAOZZ	88044	AN960B6	UOC:5LY WASHER, FLAT	2
34	PAOZZ	96906	MS35206-214	UOC:5LY SCREW, MACHINE	4
35	PAOZZ	88044	AN960PD4L	UOC:5LY WASHER, FLAT	4

END OF FIGURE



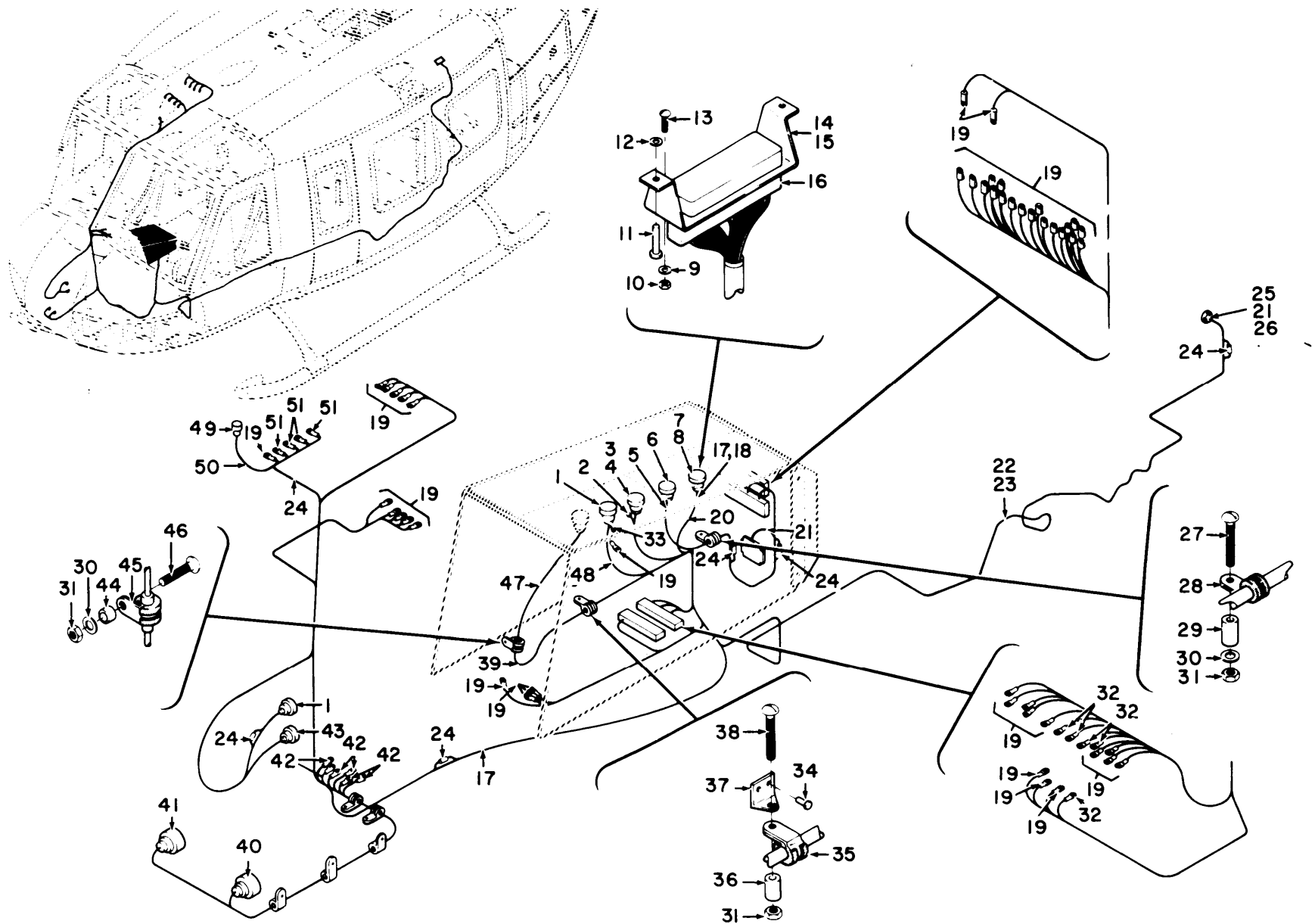

EL3EW117

Figure 64. Communications Installation Pedestal, Junction Box and Control Panel Cabling 66-16307 thru 66-17144, 66-8547 thru 66-8577.

SECTION II		TM11-1520-210-34P			
(1)	(2)	(3)	(4)	(5)	(6)
ITEM	SMR		PART		
NO	CODE	FSCM	NUMBER	DESCRIPTION AND USABLE ON CODE (UOC)	QTY
				COMMUNICATIONS INSTALLATION PEDESTAL BOX AND CONTROL PANEL, CABLING 66-16307 THROUGH 66-17144, 66-8547 THROUGH 66-8577	
				FIGURE 64	
1	PAFZZ	96906	MS3126E20-41S	CONNECTOR, PLUG, ELEC UOC: 5LY	2
2	PAFZZ	97499	30-010-3	CAP, ELECTRICAL UOC: 5LY	1
3	PAFZZ	96906	MS3126E20-39SY	CONNECTOR, PLUG, ELEC UOC: 5LY	1
4	PAFZZ	81349	228550-4	RECEPTACLE UOC: 5LY	1
5	XBFFF	97499	204-175-454-1	CABLE ASSEMBLY UOC: 5LY	1
6	PAFZZ	96906	MS3476L18-32S	CONNECTOR, PLUG, ELEC UOC: 5LY	1
7	PAFZZ	81349	M24308/1-4	CONNECTOR, RECEPTACL UOC: 5LY	1
8	PAFZZ	92663	G272494-2	FERRULE, ELECTRICAL UOC: 5LY	1
9	PAFZZ	88044	AN960PD4L	WASHER, FLAT UOC: 5LY	2
10	PAFZZ	96906	MS21042-04	NUT, SELF-LOCKING, EX UOC: 5LY	2
11	PAFZZ	71286	5S5-5	STUD, TURNLOCK FASTE UOC: 5LY	2
12	PAFZZ	18876	9072589	WASHER, SPLIT UOC: 5LY	2
13	PAOZZ	96906	MS35206-214	SCREW, MACHINE UOC: 5LY	2
14	PAFZZ	97499	206-075-063-1	PLATE, RETAINING, ELE UOC: 5LY	1
15	XBFFZ	97499	206-075-063-3	BRACKET ASSEMBLY UOC: 5LY	1
16	PAFZZ	71468	DC51214-1	SHIELD, ELECTRICAL C UOC: 5LY	1
17	XBFFZ	97499	85T4-9-1	INSULATION SLEEVING UOC: 5LY	9
18	XBFFZ	80070	85T4-14-1	INSULATION SLEEVING UOC: 5LY	32
19	PAFZZ	96906	MS25036-101	TERMINAL, LUG UOC: 5LY	46
20	XBFFF	97499	205-075-474-3	CABLE ASSEMBLY UOC: 5LY	1
21	PAFZZ	97499	85T4-10-1	INSULATION SLEEVING UOC: 5LY	13

SECTION II		TM11-1520-210-34P			
(1)	(2)	(3)	(4)	(5)	(6)
ITEM	SMR		PART		
NO	CODE	FSCM	NUMBER	DESCRIPTION AND USABLE ON CODE (UOC)	QTY
22	XBFFF	97499	205-175-462-1	CABLE ASSEMBLY UOC:5LY	1
23	PAFZZ	80058	RG-58A/U	CABLE,RADIO FREQUEN UOC:5LY	31
24	PAFZZ	96906	MS25181-1	SPLICE,CONDUCTOR UOC:5LY	5
25	PAFZZ	49956	267-10006P11	INSULATION SLEEVING UOC:5LY	1
26	PAFZZ	97499	85T4-12-1	INSULATOR,TUBING UOC:5LY	30
27	PAOZZ	96906	MS35207-267	SCREW,MACHINE UOC:5LY	1
28	PAOZZ	96906	MS21919WDG10	CLAMP,LOOP UOC:5LY	1
29	PAOZZ	18876	8022653	SPACER,SLEEVE UOC:5LY	1
30	PAOZZ	88044	AN960PD10L	WASHER,FLAT UOC:5LY	2
31	PAOZZ	96906	MS21042L3	NUT,SELF-LOCKING,EX UOC:5LY	3
32	PAFZZ	96906	MS25036-102	TERMINAL,LUG UOC:5LY	5
33	PAFZZ	09922	CYW16	SPLICE,CONDUCTOR UOC:5LY	1
34	PAFZZ	96906	MS20470AD4-4	RIVET,SOLID UOC:5LY	2
35	PAOZZ	96906	MS21919WDG16	CLAMP,LOOP UOC:5LY	1
36	PAOZZ	13499	124-3003-103	SPACER,SLEEVE UOC:5LY	1
37	PAOZZ	18876	8521063	BRACKET,ANGLE UOC:5LY	1
38	XBOZZ	24446	N80P16018C6	SCREW,MACHINE UOC:5LY	1
39	XBFFF	97499	205-075-480-1	CABLE ASSEMBLY UOC:5LY	1
40	PAFZZ	96906	MS3126E16-26SW	CONNECTOR,PLUG,ELEC UOC:5LY	1
41	PAFZZ	96906	MS3476L16-26S	CONNECTOR,PLUG,ELEC UOC:5LY	1
42	PAFZZ	96906	MS25036-103	TERMINAL,LUG UOC:5LY	6
43	PAFZZ	96906	MS3126E12-10S	CONNECTOR,PLUG,ELEC UOC:5LY	1
44	PAOZZ	18876	8168041	SPACER,SLEEVE UOC:5LY	1
45	PAFZZ	96906	MS21919WDG22	CLAMP,LOOP UOC:5LY	1
46	PAOZZ	96906	MS35207-265	SCREW,MACHINE UOC:5LY	1
47	XBFFF	97499	204-175-459-1	CABLE ASSEMBLY UOC:5LY	1



SECTION II		TM11-1520-210-34P			
(1)	(2)	(3)	(4)	(5)	(6)
ITEM	SMR		PART		
NO	CODE	FSCM	NUMBER	DESCRIPTION AND USABLE ON CODE (UOC)	QTY
48	XBFFF	97499	205-175-453-7	CABLE ASSEMBLY UOC:5LY	1
49	PAFZZ	91836	KC59-126	CONNECTOR, PLUG, ELEC UOC:5LY	1
50	PAFZZ	81349	M23053/5-107-0	INSULATION SLEEVING UOC:5LY	1
51	PAFZZ	98410	A521-08	TERMINAL, LUG UOC:5LY	4
END OF FIGURE					

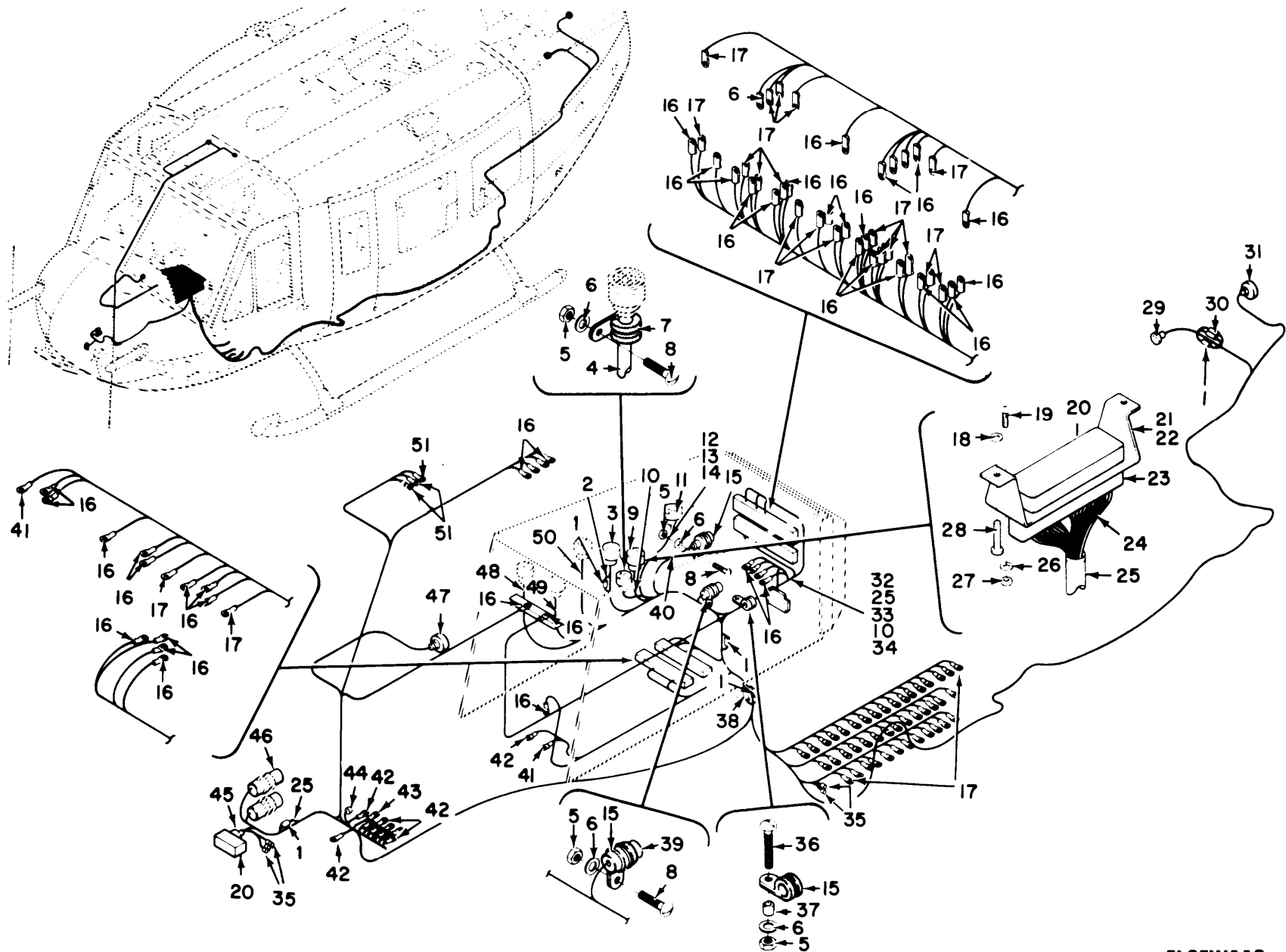

EL3EW118

Figure 65. Communications Installation Pedestal, Junction Box and Control Panel Cable Assemblies 66-16307 thru 66-17144.

SECTION II		TM11-1520-210-34P			
(1)	(2)	(3)	(4)	(5)	(6)
ITEM	SMR		PART		
NO	CODE	FSCM	NUMBER	DESCRIPTION AND USABLE ON CODE (UOC)	QTY
				COMMUNICATIONS INSTALLATION PEDESTAL BOX AND CONTROL PANEL, CABLE ASSEMBLIES 66-16307 THROUGH 66-17144	
1	PAFZZ	96906	MS25181-1	SPLICE, CONDUCTOR UOC: 5LY	5
2	XBFFF	97499	205-075-484-1	CABLE ASSEMBLY UOC: 5LY	1
3	PAFZZ	96906	MS3126E24-61S	CONNECTOR, PLUG, ELEC UOC: 5LY	1
4	XBFFF	97499	205-075-472-1	CABLE ASSEMBLY UOC: 5LY	1
5	PAOZZ	96906	MS21042L3	NUT, SELF-LOCKING, EX UOC: 5LY	5
6	PAOZZ	88044	AN960PD10L	WASHER, FLAT UOC: 5LY	4
7	PAOZZ	96906	MS21919WDG23	CLAMP, LOOP UOC: 5LY	1
8	PAOZZ	96906	MS35207-263	SCREW, MACHINE UOC: 5LY	3
9	PAFZZ	81349	M24308/1-4	CONNECTOR, RECEPTACL UOC: 5LY	1
10	XBFFF	97499	205-075-474-1	CABLE ASSEMBLY UOC: 5LY	2
11	PAFZZ	96906	MS3126E20-41S	CONNECTOR, PLUG, ELEC UOC: 5LY	1
12	XBFFF	97499	205-075-485-1	CABLE ASSEMBLY UOC: 5LY	1
13	PAFZZ	97499	85T4-10-1	INSULATION SLEEVING UOC: 5LY	1
14	PAFZZ	49956	267-10006P11	INSULATION SLEEVING UOC: 5LY	1
15	PAOZZ	96906	MS21919WDG10	CLAMP, LOOP UOC: 5LY	3
16	PAFZZ	96906	MS25036-101	TERMINAL, LUG UOC: 5LY	51
17	PAFZZ	96906	MS25036-102	TERMINAL, LUG UOC: 5LY	65
18	PAFZZ	18876	9072589	WASHER, SPLIT UOC: 5LY	2
19	PAOZZ	96906	MS35206-214	SCREW, MACHINE UOC: 5LY	2
20	PAFZZ	92663	G272494-2	FERRULE, ELECTRICAL UOC: 5LY	2
21	PAFZZ	97499	206-075-063-1	PLATE, RETAINING, ELE UOC: 5LY	1
22	XBFFZ	97499	206-075-063-3	BRACKET ASSEMBLY	1

SECTION II		TM11-1520-210-34P			
(1)	(2)	(3)	(4)	(5)	(6)
ITEM	SMR		PART		
NO	CODE	FSCM	NUMBER	DESCRIPTION AND USABLE ON CODE (UOC)	QTY
23	PAFZZ	71468	DC51214-1	UOC:5LY SHIELD,ELECTRICAL C	1
24	XBFZZ	80070	85T4-14-1	UOC:5LY INSULATION SLEEVING	32
25	XBFZZ	97499	85T4-9-1	UOC:5LY INSULATION SLEEVING	8
26	PAFZZ	88044	AN960PD4L	UOC:5LY WASHER,FLAT	2
27	PAFZZ	96906	MS21042-04	UOC:5LY NUT,SELF-LOCKING,EX	2
28	PAFZZ	71286	5S5-5	UOC:5LY STUD,TURNLOCK PASTE	2
29	PAFZZ	71468	DPXBMA45-33S0201	UOC:5LY CONNECTOR,RECEPTAC	1
30	PAFZZ	96906	MS25181-3	UOC:5LY SPLICE,CONDUCTOR	2
31	PAFZZ	96906	MS3126F12-10SW	UOC:5LY CONNECTOR,PLUG,ELEC	1
32	XBFFF	97499	205-075-483-1	UOC:5LY CABLE ASSEMBLY	1
33	XBFFF	97499	205-075-473-1	UOC:5LY CABLE ASSEMBLY	1
34	XBFFF	97499	205-075-474-3	UOC:5LY CABLE ASSEMBLY	1
35	PAFZZ	09922	CYW10	UOC:5LY CAP,ELECTRICAL	8
36	PAOZZ	96906	MS35207-267	UOC:5LY SCREW,MACHINE	1
37	PAOZZ	18876	8022653	UOC:5LY SPACER,SLEEVE	1
38	PAFZZ	96906	MS25181-2	UOC:5LY SPLICE,CONDUCTOR	1
39	PAFZZ	81349	M5757-8-002	UOC:5LY RELAY,ELECTROMAGNET	1
40	XBFFF	97499	205-075-410-7	UOC:5LY CABLE ASSEMBLY STOW	1
41	PAFZZ	96906	MS25036-106	UOC:5LY TERMINAL,LUG	2
42	PAFZZ	96906	MS25036-103	UOC:5LY TERMINAL,LUG	10
43	PAFZZ	96906	MS25036-112	UOC:5LY TERMINAL,LUG	1
44	PAFZZ	09922	CYW16	UOC:5LY SPLICE,CONDUCTOR	1
45	PAFZZ	56289	10JX63	UOC:5LY FILTER,RADIO FREQUE	1
46	PAFZZ	02288	MHJW12D26-5V	UOC:5LY RELAY,ELECTROMAGNET	2
47	PAFZZ	96906	MS3126E14-19S	UOC:5LY CONNECTOR,PLUG,ELEC	1
48	XBFFF	97499	205-075-432-9	UOC:5LY CABLE ASSEMBLY,POWE	1

SECTION II		TM11-1520-210-34P			
(1)	(2)	(3)	(4)	(5)	(6)
ITEM	SMR		PART		
NO	CODE	FSCM	NUMBER	DESCRIPTION AND USABLE ON CODE (UOC)	QTY
49	XBFFF	97499	205-075-433-3	UOC:5LY CABLE ASSEMBLY	1
50	XBFFF	97499	205-075-410-11	UOC:5LY CABLE ASSEMBLY	1
51	PAFZZ	98410	A521-08	UOC:5LY TERMINAL,LUG	3
				UOC:5LY	
END OF FIGURE					

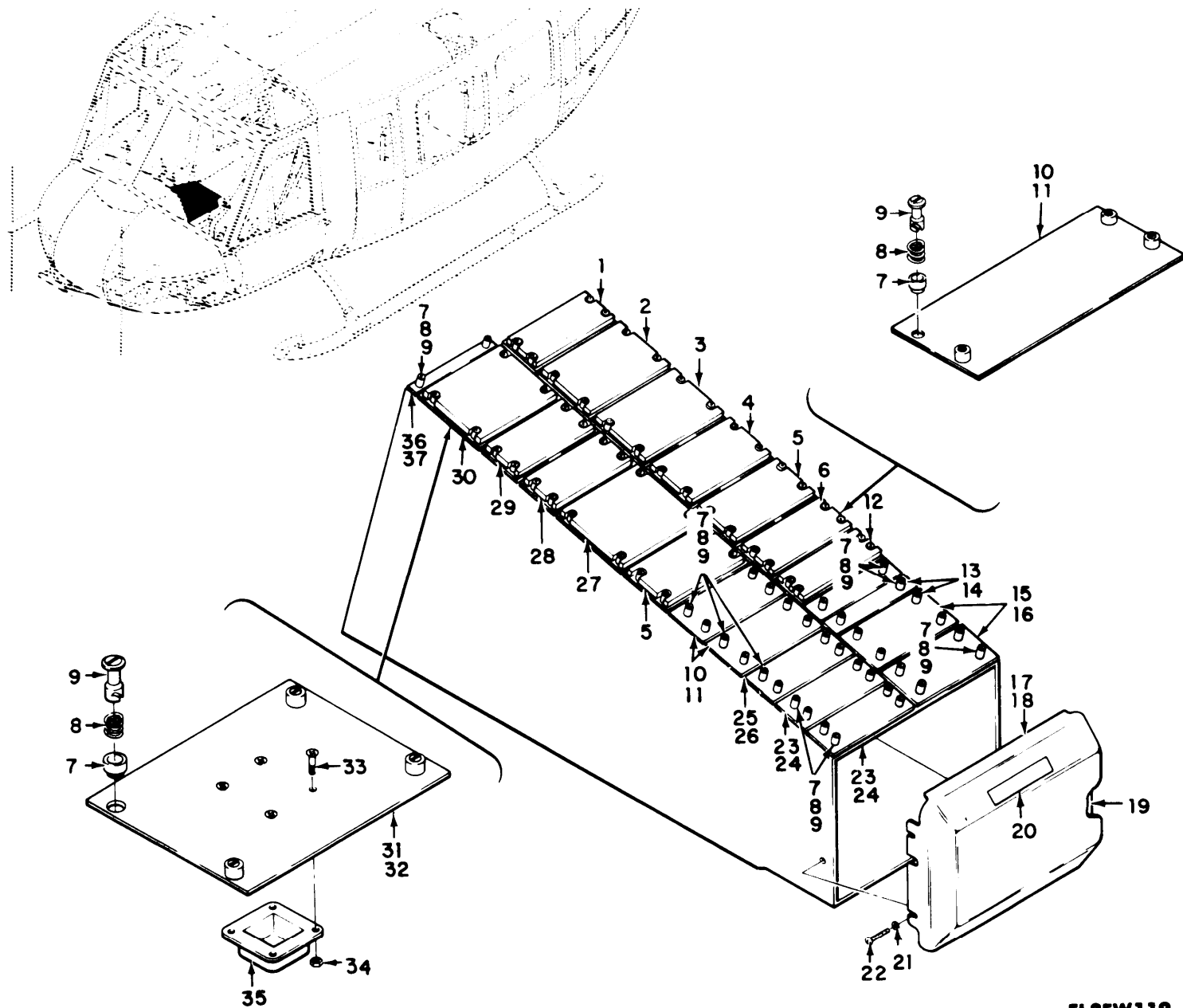

EL3EW119

Figure 66. Communications Installation Pedestal, Junction Box and Control Panel, Detail View.

SECTION II			TM11-1520-210-34P	C01	
(1)	(2)	(3)	(4)	(5)	(6)
ITEM	SMR		PART		
NO	CODE	FSCM	NUMBER	DESCRIPTION AND USABLE ON CODE (UOC)	QTY
				GROUP 03 COMMUNICATIONS INSTALLATION PEDESTAL BOX AND CONTROL PANEL, DETAIL VIEW	
				FIGURE 66	
1	XBFDD	97499	204-075-210-7	CONTROL,PANEL HYDR UOC:5LY	1
2	XBFZZ	96182	141-10450-045	PANEL, FAULT-FUNCTIO UOC:5LY	1
3	XBFZZ	97499	205-075-205-7	PANEL ASSEMBLY,CONT UOC:5LY	1
* 4	PAFDD	80058	C-3835/ARC-54	CONTROL,RADIO SET THIS PART/ ASSEMBLY IS REMOVED FROM THE AIRCRAFT SUBSEQUENT TOTHE INSTALLATION OF TH FOLLOWING: MWO 55-1520-50-21. REFER TO SUPPLEMENT 2 TO THIS TM FOR THE NEW CONFIGURATION UOC:5LY	1
* 5	PAODD	80058	C-1611/AIC	CONTROL,INTERCOMMUN THIS PART/ ASSEMBLY IS REMOVED FROM THE AIRCRAFT SUBSEQUENT TOTHE INSTALLATION OF THE FOLLOWING: MWO 55-1520-50-22. REFER TO SUPPLEMENT 2 TO THIS TM FOR THE NEW CONFIGURATION UOC:5LY	2
* 6	PAODD	80058	C-3940/ARC-94	CONTROL,RADIO SET THIS PART/ ASSEMBLY IS REMOVED FROM THE AIRCRAFT SUBSEQUENT TOTHE INSTALLATION OF THE FOLLOWING: MWO 55-1520-50-16. REFER TO SUPPLEMENT 2 TO THIS TM FOR THE NEW CONFIGURATION UOC:5LY	1
7	PAFZZ	82577	925200-1	RETAINER,TURNLOCK F UOC:5LY	1
8	PAFZZ	06481	950655-2	SPRING,HELICAL,COMP UOC:5LY	24
9	PAFZZ	94135	12212127-34	STUD,TURNLOCK FASTE UOC:5LY	24
10	PAOZZ	97499	204-075-266-1	PANEL,BLANK UOC:5LY	3
11	PAFZZ	97499	204-075-266-3	PANEL,BLANK UOC:5LY	4
* 12	PAODD	80058	C-6899/ARN-83	CONTROL,DIRECTION F THIS PART/ ASSEMBLY IS REMOVED FROM THE AIRCRAFT SUBSEQUENT TOTHE INSTALLATION OF THE FOLLOWING: MWO	1

SECTION II (1) ITEM NO	(2) SMR CODE	(3) FSCM	TM11-1520-210-34P (4) PART NUMBER	CO1 (5)	(6)
				DESCRIPTION AND USABLE ON CODE (UOC)	QTY
				55-1520-50-18. REFER TO SUPPLEMENT 2 TO THIS TM FOR THE NEW CONFIGURATION UOC:5LY	
13	PAOZZ	97499	204-075-266-41	PANEL,BLANK UOC:5LY	2
14	XBFZZ	97499	204-075-266-43	PANEL,BLANK UOC:5LY	1
15	XBOFF	97499	204-075-266-9	PANEL,BLANK UOC:5LY	2
16	XBFZZ	97499	204-075-266-11	PANEL,BLANK UOC:5LY	1
17	PAOZZ	97499	204-075-548-1	COVER,JUNCTION BOX UOC:5LY	1
18	XAOZZ	97499	204-075-548-3	COVER UOC:5LY	1
19	XBOZZ	97499	204-075-360-3	DECAL UOC:5LY	1
20	XBOZZ	97499	204-075-549-1	DECAL UOC:5LY	1
21	PAOZZ	88044	AN960PD10L	WASHER,FLAT UOC:5LY	4
22	PAOZZ	96906	MS35207-263	SCREW,MACHINE UOC:5LY	4
23	PAOZZ	97499	204-075-266-37	PANEL,BLANK UOC:5LY	2
24	XBFZZ	97499	204-075-266-39	PANEL,FUSELAGE,AIRC UOC:5LY	1
25	XDOFF	97499	204-075-266-25	PANEL,BLANK UOC:5LY	1
26	XBFZZ	97499	204-075-266-27	PANEL,BLANK UOC:5LY	1
27	XBODD	80058	C-4677/ARC-51X	CONTROL,RADIO SET UOC:5LY	1
* 28	PAOZZ	80058	C-7197/ARC-134	CONTROL,RADIO SET THIS PART/ ASSEMBLY IS REMOVED FROM THE AIRCRAFT SUBSEQUENT TOTHE INSTALLATION OF THE FOLLOWING: MWO 55-1520-50-14. REFER TO SUPPLEMENT 2 TO THIS TM FOR THE NEW CONFUGURATION UOC:5LY	1
* 29	PAOZZ	80058	C-6873/ARC-82	CONTROL,RADIO SET THIS PART/ ASSEMBLY IS REMOVED FROM THE AIRCRAFT SUBSEQUENT TOTHE INSTALLATION OF THE FOLLOWING: MWO 55-1520-50-19. REFER TO SUPPLEMENT 2 TO THIS TM FOR THE NEW CONFIGURATION UOC:5LY	1
30	PAOHH	80058	C-2714/APX-44	CONTROL,TRANSPONDER UOC:5LY	1



SECTION II				TM11-1520-210-34P	C01	
(1)	(2)	(3)	(4)	(5)	(6)	
ITEM	SMR		PART			
NO	CODE	FSCM	NUMBER	DESCRIPTION AND USABLE ON CODE (UOC)	QTY	
31	XBOFF	97499	204-075-710-1	PANEL ASSEMBLY,BLAN UOC:5LY	1	
32	XBFZZ	97499	204-075-710-3	PLATE UOC:5LY	1	
33	PAFZZ	96906	MS24693S4	SCREW,MACHINE UOC:5LY	4	
34	PAFZZ	96906	MS21042-04	NUT,SELF-LOCKING,EX UOC:5LY	4	
35	PAFZZ	77820	10-150921-183	DUMMY CONNECTOR,REC UOC:5LY	1	
36	XDOFF	97499	204-075-266-49	PANEL,BLANK UOC:5LY	1	
37	XBFZZ	97499	204-075-266-51	BLANK PANEL UOC:5LY	1	

END OF FIGURE



SECTION II			TM11-1520-210-34P	CO1	
(1)	(2)	(3)	(4)	(5)	(6)
ITEM	SMR		PART		
NO	CODE	FSCM	NUMBER	DESCRIPTION AND USABLE ON CODE (UOC)	QTY
				GROUP 03 COMMUNICATIONS INSTALLATION PEDESTAL BOX AND CONTROL PANEL 66-17778 THROUGH 67-19537, 68-15214 THROUGH 68-15324	
				FIGURE 67	
1	XBFDD	97499	204-075-210-7	CONTROL,PANEL HYFR UOC:5LY	1
2	XBFZZ	96182	141-10450-045	PANEL,FAULT-FUNCTIO UOC:5LY	1
3	XBFZZ	97499	205-075-205-7	PANEL ASSEMBLY,CONT UOC:5LY	1
* 4	PAOZZ	88058	C-7088/ARC-131	CONTROL,RADIO SET THIS PART/ ASSEMBLY IS REMOVED FROM THE AIRCRAFT SUBSEQUENT TOTHE INSTALLATION OF THE FOLLOWING: MWO 55-1520-50-21. REFER TO SUPPLEMENT 2 TO THIS FOR THE NEW CONFIGURATION UOC:5LY	1
5	PAOFD	80058	C-8157/ARC	CONTROL,INDICATOR UOC:5LY	1
6	PAFZZ	94135	12212127-34	STUD,TURNLOCK FASTE UOC:5LY	24
7	PAFZZ	06481	950655-2	SPRING,HELICAL,COMP UOC:5LY	24
8	PAFZZ	82577	925200-1	RETAINER,TURNLOCK F UOC:5LY	24
9	PAOZZ	97499	204-075-266-1	PANEL,BLANK UOC:5LY	2
10	PAFZZ	97499	204-075-266-3	PANEL,BLANK UOC:5LY	2
* 11	PAODD	80058	C-1611/AIC	CONTROL,INTERCOMMUN THIS PART/ ASSEMBLY IS REMOVED FROM THE AIRCRAFT SUBSEQUENT TOTHE INSTALLATION OF THE FOLLOWING: MWO 55-1520-50-22. REFER TO SUPPLEMENT 2 TO THIS TM FOR THE NEW CONFIGURATION UOC:5LY	2
* 12	PAODD	80058	C-3940/ARC-94	CONTROL,RADIO SET THIS PART/ ASSEMBLY IS REMOVED FROM THE AIRCRAFT SUBSEQUENT TOTHE INSTALLATION OF THE FOLLOWING: MWO 55-1520-50-16. REFER TO SUPPLEMENT 2 TO THIS TM FOR THE NEW CONFIGURATION UOC:5LY	1
* 13	PAODD	80058	C-6899/ARN-83	CONTROL,DIRECTION F THIS PART/ UOC:5LY	1

SECTION II		TM11-1520-210-34P	C01		
(1)	(2)	(3)	(4)	(5)	(6)
ITEM	SMR		PART		
NO	CODE	FSCM	NUMBER	DESCRIPTION AND USABLE ON CODE (UOC)	QTY
				ASSEMBLY IS REMOVED FROM THE AIRCRAFT SUBSEQUENT TO THE INSTALLATION OF THE FOLLOWING: MWO 55-1520-50-18. REFER TO SUPPLEMENT 2 TO THIS TM FOR THE NEW CONFIGURATION	
				UOC:5LY	
14	PAOZZ	97499	204-075-266-41	PANEL, BLANK	2
				UOC:5LY	
15	XBFZZ	97499	204-075-266-43	PANEL, BLANK	2
				UOC:5LY	
16	XBOFF	97499	204-075-266-29	PANEL ASSEMBLY	1
				UOC:5LY	
17	PAFZZ	97499	204-075-266-31	BLANK PANEL	1
				UOC:5LY	
18	XBOZZ	97499	205-075-366-1	PLATE, DESIGNATION	1
				UOC:5LY	
19	XBOZZ	97499	204-075-549-1	DECAL	1
				UOC:5LY	
20	PAOZZ	97499	204-075-548-1	COVER, JUNCTION BOX	1
				UOC:5LY	
21	XAOZZ	97499	204-075-548-3	COVER	1
				UOC:5LY	
22	XBOZZ	97499	205-075-369-1	MARKER, IDENTIFICATI	1
				UOC:5LY	
23	PAOZZ	88044	AN960PD10L	WASHER, FLAT	4
				UOC:5LY	
24	PAOZZ	96906	MS35207-263	SCREW, MACHINE	4
				UOC:5LY	
25	PAOZZ	97499	204-075-266-37	PANEL, BLANK	2
				UOC:5LY	
26	XBFZZ	97499	204-075-266-39	PANEL, FUSELAGE, AIRC	1
				UOC:5LY	
27	PAOZZ	97499	204-075-266-53	PANEL ASSEMBLY AN/ARC114	1
				UOC:5LY	
* 28	PAOZZ	97499	1560-UH1-653	CONTROL PANEL THIS PART/ASSEMBLY IS REMOVED FROM THE AIRCRAFT SUBSEQUENT TO THE INSTALLATION OF THE FOLLOWING: MWO 55-1520-50-21 OR 22. REFER TO SUPPLEMENT 2 TO THIS TM FOR THE NEW CONFIGURATION	1
				UOC:5LY	
29	XBODD	80058	C-4677/ARC-51X	CONTROL, RADIO SET	1
				UOC:5LY	
* 30	PAODD	80058	C-7197/ARC-134	CONTROL, RADIO SET THIS PART/ASSEMBLY IS REMOVED FROM THE AIRCRAFT SUBSEQUENT TO THE INSTALLATION OF THE FOLLOWING: MWO 55-1520-50-14. REFER TO SUPPLEMENT 2 TO THIS TM FOR THE NEW CONFIGURATION	1
				UOC:5LY	

SECTION II		TM11-1520-210-34P	C01		
(1)	(2)	(3)	(4)	(6)	
ITEM	SMR		PART		
NO	CODE	FSCM	NUMBER	DESCRIPTION AND USABLE ON CODE (UOC)	
				QTY	
* 31	PAODD	80058	C-6873/ARC-82	CONTROL,RADIO SET THIS PART/ ASSEMBLY IS REMOVED FROM THE AIRCRAFT SUBSEQUENT TOTHE INSTALLATION OF THE FOLLOWING: MWO 55-1520-50-19. REFER TO SUPPLEMENT 2 TO THIS TM FOR THE NEW CONFIGURATION UOC:5LY	1
31	XBODD	80058	C-6873B/ARN-82	CONTROL,RADIO SET MWO55-1520-210- 30-45 UOC:5LY,5LZ	1
32	PAFZZ	96906	MS24693S4	SCREW,MACHINE UOC:5LY	4
33	XBFZZ	97499	204-075-710-1	PANEL ASSEMBLY UOC:5LZ	1
34	XBFZZ	97499	204-075-710-3	PLATE UOC:5LY	1
35	PAFZZ	96906	MS21042-04	NUT,SELF-LOCKING,EX UOC:5LY	4
36	PAFZZ	77820	10-150921-183	DUMMY CONNECTOR,REC UOC:5LY	1
37	XDFHH	97499	204-075-266-49	PANEL,BLANK UOC:5LY	1
38	XBFZZ	97499	204-075-266-51	BLANK PANEL UOC:5LY	1
39	PAOHH	80058	C-2714/APX-44	CONTROL,TRANSPONDER UOC:5LY	1
* 40	PAODF	80058	C-6280/APX	CONTROL,TRANSPONDER THIS PART/ ASSEMBLY IS REMOVED FROM THE AIRCRAFT SUBSEQUENT TOTHE INSTALLATION FO THE FOLLOWING: MWO 55-1520-50-15. REFER TO SUPPLEMENT 2 THIS TM FOR THE NEW CONFIGURATION UOC:5LY	1

END OF FIGURE

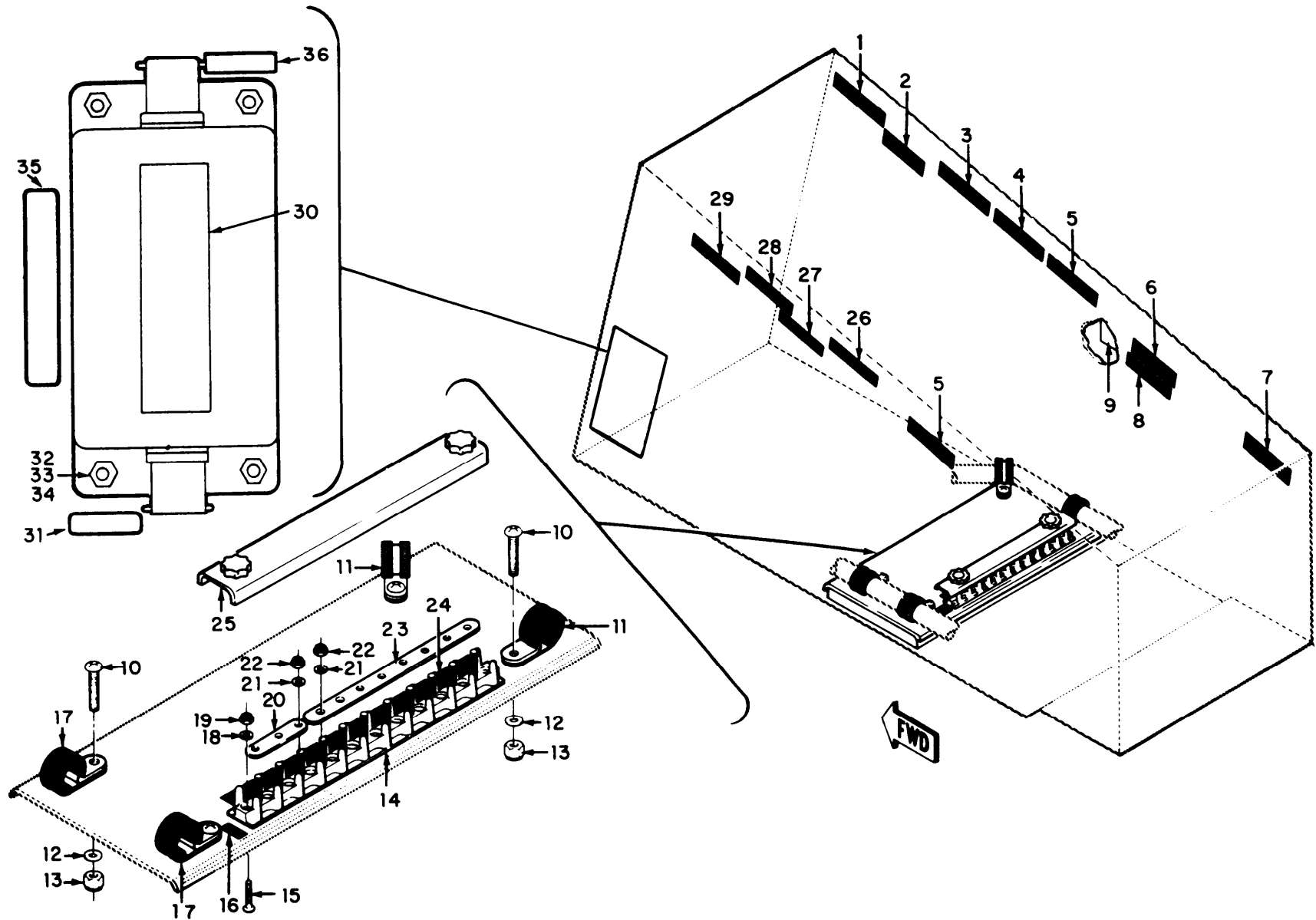

Figure 68. Communications installation Pedestal, Terminal Board Assembly and Control Panel 67-145 thru 67-17777, 68-15214 thru 68-15324.

EL3EW121

SECTION II		TM11-1520-210-34P			
(1)	(2)	(3)	(4)	(5)	(6)
ITEM	SMR		PART		
NO	CODE	FSCM	NUMBER	DESCRIPTION AND USABLE ON CODE (UOC)	QTY
				COMMUNICATIONS INSTALLATION PEDESTAL BOX, TERMINAL BOARD ASSEMBLY AND CONTROL PANEL 67-145 THROUGH 67-17777, 68-15214 THROUGH 68-15324	
				FIGURE 68	
1	XBOZZ	97499	204-075-197-169	DECAL UOC:5LY	1
2	XBOZZ	97499	204-075-197-77	DECAL UOC:5LY	1
3	XBOZZ	97499	204-075-197-193	DECAL UOC:5LY	1
4	XBOZZ	97499	204-075-369-401	DECAL UOC:5LY	1
5	XBOZZ	97499	204-075-369-173	DECAL UOC:5LY	2
6	XBOZZ	97499	204-075-369-205	MARKER, IDENTIFICATI UOC:5LY	1
7	XBOZZ	97499	204-075-197-85	DECAL UOC:5LY	1
8	XBOZZ	97499	204-075-369-167	DECAL UOC:5LY	1
9	XBOZZ	97499	205-075-339-1	DECAL UOC:5LY	1
10	PAFZZ	96906	MS35207-263	SCREW, MACHINE UOC:5LY	4
11	PAOZZ	96906	MS21919WDG13	CLAMP, LOOP UOC:5LY	2
12	PAFZZ	88044	AN960PD10L	WASHER, FLAT UOC:5LY	4
13	PAFZZ	96906	MS21042L3	NUT, SELF-LOCKING, EX UOC:5LY	4
14	PAFZZ	96906	MS27212-1-20	TERMINAL BOARD UOC:5LY	1
15	PAOZZ	96906	MS35206-216	SCREW, MACHINE UOC:5LY	2
16	XBFZZ	97499	130-001-1-26	TAPE, TERMINAL BLOCK UOC:5LY	1
17	PAOZZ	96906	MS21919WDG15	CLAMP, LOOP UOC:5LY	2
18	PAFZZ	88044	AN960PD4L	WASHER, FLAT UOC:5LY	2
19	PAFZZ	96906	MS21042-04	NUT, SELF-LOCKING, EX UOC:5LY	2
20	PAFZZ	81996	8800MS25226-2-20	BUS, CONDUCTOR UOC:5LY	1
21	PAFZZ	88044	AN960-6	WASHER, FLAT UOC:5LY	11

SECTION II		TM11-1520-210-34P			
(1)	(2)	(3)	(4)	(5)	(6)
ITEM	SMR		PART		
NO	CODE	FSCM	NUMBER	DESCRIPTION AND USABLE ON CODE (UOC)	QTY
22	PAFZZ	96906	MS21042L06	NUT, SELF-LOCKING, EX UOC: 5LY	11
23	PAOZZ	96906	MS25226-2-8	LINK, TERMINAL CONNE UOC: 5LY	1
24	XBFZZ	97499	130-001-2-11	TAPE, TERMINAL BLOCK UOC: 5LY	1
25	PAOZZ	96906	MS18029-11S20	COVER, TERMINAL BOAR UOC: 5LY	1
26	XBOZZ	97499	204-075-369-177	DECAL UOC: 5LY	1
27	XBOZZ	97499	204-075-369-237	MARKER, IDENTIFICATI UOC: 5LY	1
28	XBOZZ	97499	204-075-369-207	MARKER, IDENTIFICATI UOC: 5LY	1
29	XBOZZ	97499	204-075-369-339	MARKER, IDENTIFICATI UOC: 5LY	1
30	PAFZZ	58257	LPF40-02B	FILTER, LOW PASS UOC: 5LY, 5LZ	1
31	XBFZZ	97499	1560-UH1-668-4	DECAL UOC: 5LY, 5LZ	1
32	PAFZZ	96906	MS35207-261	SCREW, MACHINE UOC: 5LY, 5LZ	1
33	PAFZZ	88044	AN960PD10L	WASHER, FLAT UOC: 5LY, 5LZ	1
34	PAFZZ	96906	MS21042L3	NUT, SELF-LOCKING, EX UOC: 5LY, 5LZ	1
35	XBFZZ	97499	1560-UH1-668-7	DECAL UOC: 5LY, 5LZ	1
36	XBFZZ	97499	1560-UH1-668-5	DECAL UOC: 5LY, 5LZ	1

END OF FIGURE





TM11-1520-210-34P

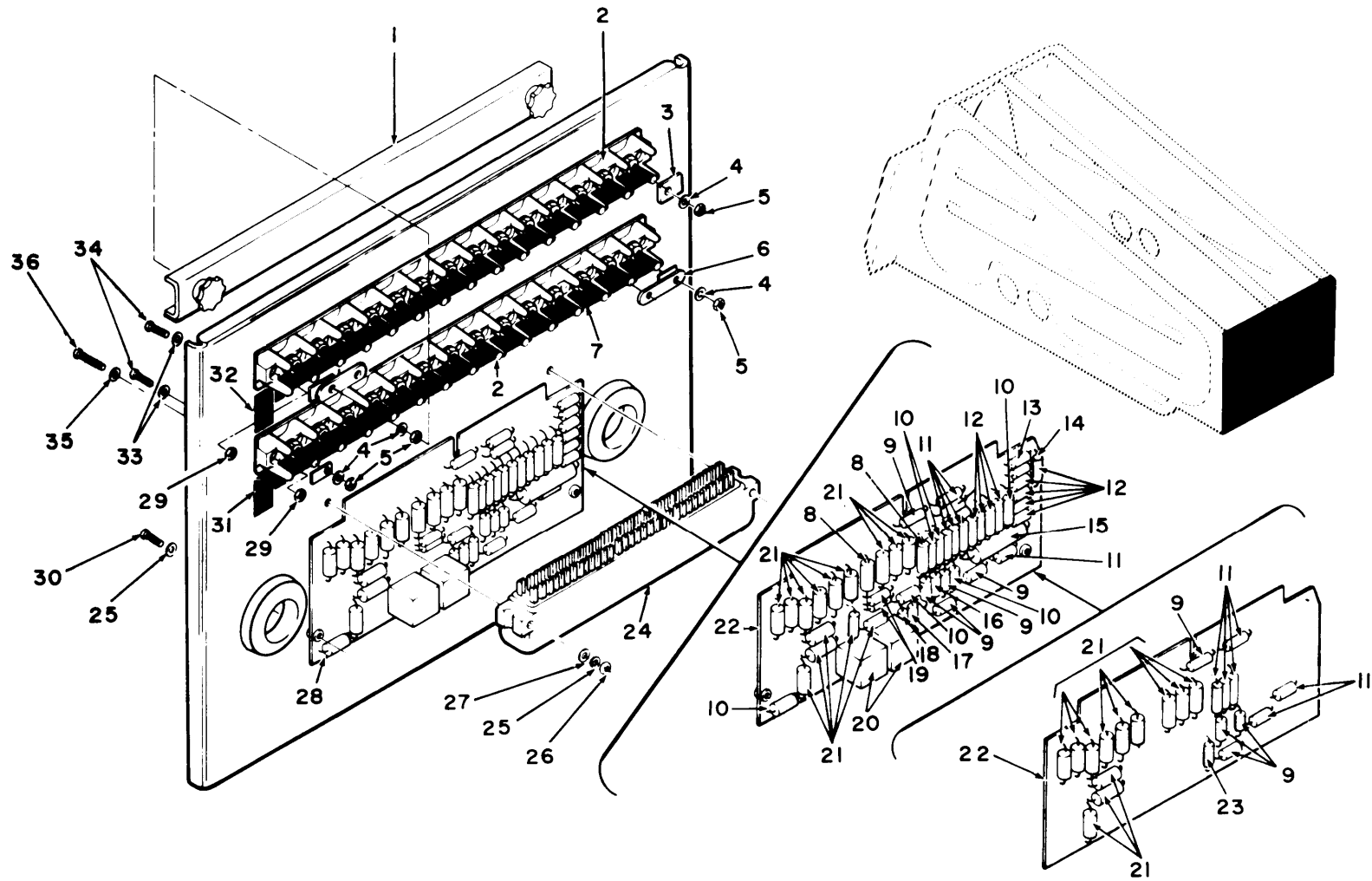

EL3EW122

Figure 69. Communications Installation Pedestal, Impedance Matching Network and Control Panel 67-17145 thru 67-19537, 68-15214 thru 68-15324.

SECTION II		TM11-1520-210-34P			
(1)	(2)	(3)	(4)	(5)	(6)
ITEM	SMR		PART		
NO	CODE	FSCM	NUMBER	DESCRIPTION AND USABLE ON CODE (UOC)	QTY
				COMMUNICATIONS INSTALLATION PEDESTAL BOX, IMPEDANCE MATCHING NETWORK AND CONTROL PANEL 67-17145 THROUGH 67-19537, 68-15214 THROUGH 68-15324	
				FIGURE 69	
1	PAOZZ	96906	MS18029-11S20	COVER, TERMINAL BOAR UOC: 5LY	1
2	PAFZZ	96906	MS27212-1-20	TERMINAL BOARD UOC: 5LY	2
3	PAFZZ	96906	MS25227-1A	INSULATOR, PLATE UOC: 5LY	4
4	PAFZZ	88044	AN960-6	WASHER, FLAT UOC: 5LY	28
5	PAFZZ	96906	MS21042L06	NUT, SELF-LOCKING, EX UOC: 5LY	28
6	PAFZZ	96906	MS25226-2-2	BUS, CONDUCTOR UOC: 5LY	1
7	XBFZZ	97499	130-001-2-14	TAPE, TERMINAL BLOCK UOC: 5LY	2
8	PAFZZ	81349	RCR20G391JS	RESISTOR, FIXED, COMP UOC: 5LY	2
9	PAFZZ	81349	RCR20G680JS	RESISTOR, FIXED, COMP UOC: 5LY	9
10	PAFZZ	81349	RCR20G151JS	RESISTOR, FIXED, COMP UOC: 5LY	6
11	PAFZZ	81349	RCR20G121JS	RESISTOR, FIXED, COMP UOC: 5LY	11
12	PAFZZ	81349	RCR20G101JS	RESISTOR, FIXED, COMP UOC: 5LY	10
13	PAFZZ	81349	RCR20G560JS	RESISTOR, FIXED, COMP UOC: 5LY	1
14	PAFZZ	81349	RCR20G820JS	RESISTOR, FIXED, COMP UOC: 5LY	1
15	PAFZZ	81349	M39006/01-3071	CAPACITOR, FIXED, ELE UOC: 5LY	1
16	PAFZZ	81349	RCR20G561JS	RESISTOR, FIXED, COMP UOC: 5LY	1
17	PAFZZ	81349	RCR20G331JS	RESISTOR, FIXED, COMP UOC: 5LY	1
18	PAFZZ	81349	RCR20G221JS	RESISTOR, FIXED, COMP UOC: 5LY	1
19	PAFZZ	81349	RCR20G181JS	RESISTOR, FIXED, COMP UOC: 5LY	2
20	PAFZZ	02289	C2A126	RELAY, ELECTROMAGNET UOC: 5LY	2
21	PAFZZ	81349	JAN1N3191	SEMICONDUCTOR DEVIC UOC: 5LY	14

SECTION II		TM11-1520-210-34P			
(1)	(2)	(3)	(4)	(5)	(6)
ITEM	SMR		PART		
NO	CODE	FSCM	NUMBER	DESCRIPTION AND USABLE ON CODE (UOC)	QTY
22	XAOHH	97499	204-075-398-1	BOARD ASSEMBLY UOC: 5LY	1
23	PAFZZ	81349	RCR20G102JS	RESISTOR, FIXED, COMP UOC: 5LY	1
24	PAFZZ	81312	8BDJ28S0	CONNECTOR, RECEPTACL UOC: 5LY	1
25	PAOZZ	96906	MS35333-37	WASHER, LOCK UOC: 5LY	4
26	PAOZZ	88044	AN340-5	NUT, PLAIN, HEXAGON UOC: 5LY	2
27	PAOZZ	88044	AN960PD6	WASHER, FLAT UOC: 5LY	2
28	PAFZZ	97499	204-075-399-17	BOARD ASSEMBLY-IMPE UOC: 5LY	1
29	PAOZZ	96906	MS21042-04	NUT, SELF-LOCKING, EX UOC: 5LY	2
30	PAFZZ	96906	MS35206-25	SCREW, MACHINE UOC: 5LY	2
31	XBFZZ	97499	130-001-1-20	TAPE, TERMINAL BLOCK UOC: 5LY	1
32	XBFZZ	97499	130-001-1-19	TAPE, TERMINAL BLOCK UOC: 5LY	1
33	PAOZZ	88044	AN960PD4L	WASHER, FLAT UOC: 5LY	4
34	PAOZZ	96906	MS35206-214	SCREW, MACHINE UOC: 5LY	4
35	PAOZZ	88044	AN960B6	WASHER, FLAT UOC: 5LY	2
36	XBOZZ	88044	AN515-5R12	SCREW, MACHINE UOC: 5LY	2

END OF FIGURE



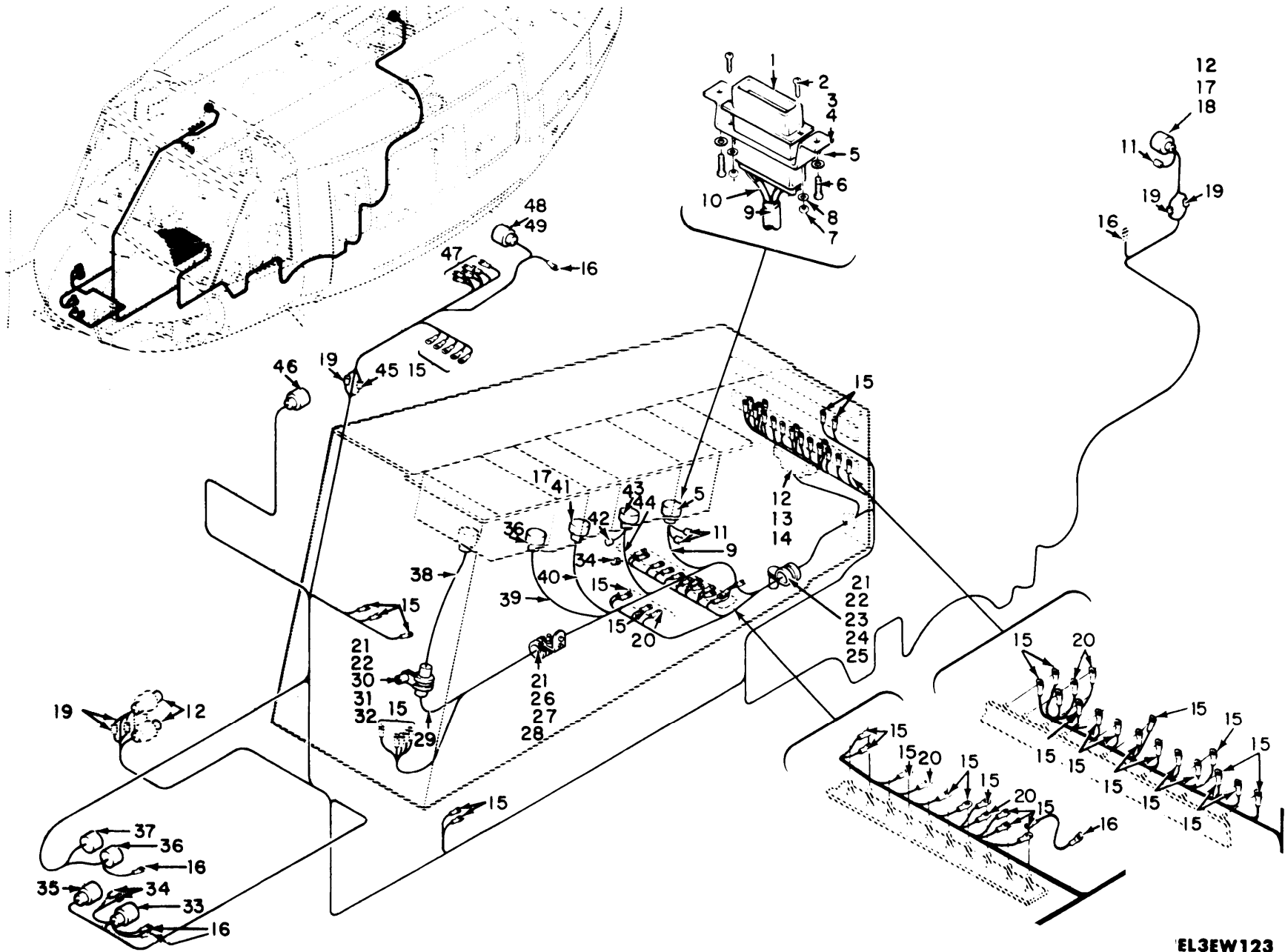

Figure 70. Communications Installation Pedestal, Junction Shell and Control Panel.

EL3EW123

SECTION II				TM11-1520-210-34P		
(1)	(2)	(3)	(4)	(5)	(6)	
ITEM	SMR	FSCM	PART			
NO	CODE		NUMBER	DESCRIPTION AND USABLE ON CODE (UOC)		QTY
				COMMUNICATIONS INSTALLATION PEDESTAL BOX, JUNCTION SHELL AND CONTROL PANEL		
				FIGURE 70		
1	PAFZZ	71468	DC51214-1	SHIELD, ELECTRICAL C UOC: 5LY		1
2	PAOZZ	96906	MS35206-214	SCREW, MACHINE UOC: 5LY		2
3	PAFZZ	97499	206-075-063-1	PLATE, RETAINING, ELE UOC: 5LY		1
4	XBFZZ	97499	206-075-063-3	BRACKET UOC: 5LY		1
5	PAFZZ	81349	M24308/2-4	CONNECTOR, RECEPTACL UOC: 5LY		1
6	PAFZZ	71286	5S5-5	STUD, TURNLOCK FASTE UOC: 5LY		2
7	PAFZZ	96906	MS21042-04	NUT, SELF-LOCKING, EX UOC: 5LY		2
8	PAFZZ	18876	9072589	WASHER, SPLIT UOC: 5LY		2
9	XBFF	97499	205-175-452-3	CABLE ASSEMBLY UOC: 5LY		1
10	XBFZZ	97499	85T4-500-4	INSULATION SLEEVING UOC: 5LY		2
11	PAFZZ	97499	30-010-3	CAP, ELECTRICAL UOC: 5LY		3
12	PAFZZ	97499	85T4-10-1	INSULATION SLEEVING UOC: 5LY		15
13	PAFZZ	97499	85T4-12-1	INSULATOR, TUBING UOC: 5LY		30
14	XBFZZ	97499	85T4-9-1	INSULATION SLEEVING UOC: 5LY		11
15	PAFZZ	96906	MS25036-101	TERMINAL, LUG UOC: 5LY		44
16	PAFZZ	96906	MS25036-103	TERMINAL, LUG UOC: 5LY		6
17	PAFZZ	49956	267-10006P11	INSULATION SLEEVING UOC: 5LY		1
18	PAFZZ	81349	228550-4	RECEPTACLE UOC: 5LY		1
19	PAFZZ	96906	MS25181-1	SPLICE, CONDUCTOR UOC: 5LY		5
20	PAFZZ	96906	MS25036-102	TERMINAL, LUG UOC: 5LY		5
21	PAOZZ	96906	MS21042L3	NUT, SELF-LOCKING, EX UOC: 5LY		3
22	PAOZZ	88044	AN960PD10L	WASHER, FLAT UOC: 5LY		2

SECTION II		TM11-1520-210-34P			
(1)	(2)	(3)	(4)	(5)	(6)
ITEM	SMR	FSCM	PART	DESCRIPTION AND USABLE ON CODE (UOC)	QTY
NO	CODE		NUMBER		
23	PAOZZ	96906	MS35207-267	SCREW,MACHINE UOC:5LY	1
24	PAOZZ	18876	8022653	SPACER,SLEEVE UOC:5LY	1
25	PAOZZ	96906	MS21919WDG10	CLAMP,LOOP UOC:5LY	1
26	PAOZZ	96906	MS35207-263	SCREW,MACHINE UOC:5LY	1
27	PAOZZ	18876	8521063	BRACKET,ANGLE UOC:5LY	1
28	PAOZZ	96906	MS21919WDG14	CLAMP,LOOP UOC:5LY	1
29	XBFFF	97499	205-175-455-1	CABLE ASSEMBLY UOC:5LY	1
30	PAOZZ	96906	MS35207-265	SCREW,MACHINE UOC:5LY	1
31	PAOZZ	18876	8168041	SPACER,SLEEVE UOC:5LY	1
32	PAOZZ	96906	MS21919WDG26	CLAMP,LOOP UOC:5LY	1
33	PAFZZ	96906	MS3476L16-26S	CONNECTOR,PLUG,ELEC UOC:5LY	1
34	PAFZZ	09922	CYW16	SPLICE,CONDUCTOR UOC:5LY	3
35	PAFZZ	96906	MS3126E16-26SW	CONNECTOR,PLUG,ELEC UOC:5LY	1
36	PAFZZ	96906	MS3126E20-41S	CONNECTOR,PLUG,ELEC UOC:5LY	2
37	PAFZZ	96906	MS3126E12-10S	CONNECTOR,PLUG,ELEC UOC:5LY	1
38	XBFFF	97499	205-175-454-1	CABLE ASSEMBLY UOC:5LY	1
39	XBFFF	97499	205-175-453-3	CABLE ASSEMBLY UOC:5LY	1
40	XBFFF	97499	205-175-462-1	CABLE ASSEMBLY UOC:5LY	1
41	PAFZZ	96906	MS3126E20-39SY	CONNECTOR,PLUG,ELEC UOC:5LY	1
42	PAFZZ	97499	30-010-1	SPLICE,CONDUCTOR UOC:5LY	1
43	PAFZZ	96906	MS3476L18-32S	CONNECTOR,PLUG,ELEC UOC:5LY	1
44	XBFFF	97499	205-175-450-1	CABLE ASSEMBLY UOC:5LY	1
45	PAFZZ	96906	MS25181-3	SPLICE,CONDUCTOR UOC:5LY	1
46	PAFZZ	96906	MS3126E14-19S	CONNECTOR,PLUG,ELEC UOC:5LY	1
47	PAFZZ	98410	A521-08	TERMINAL,LUG UOC:5LY	6
48	PAFZZ	81349	M23053/5-107-0	INSULATION SLEEVING UOC:5LY	1



SECTION II		TM11-1520-210-34P			
(1)	(2)	(3)	(4)	(5)	(6)
ITEM	SMR		PART		
NO	CODE	FSCM	NUMBER	DESCRIPTION AND USABLE ON CODE (UOC)	QTY
49	PAFZZ	91836	KC59-126	CONNECTOR, PLUG, ELEC UOC:5LY	1
END OF FIGURE					

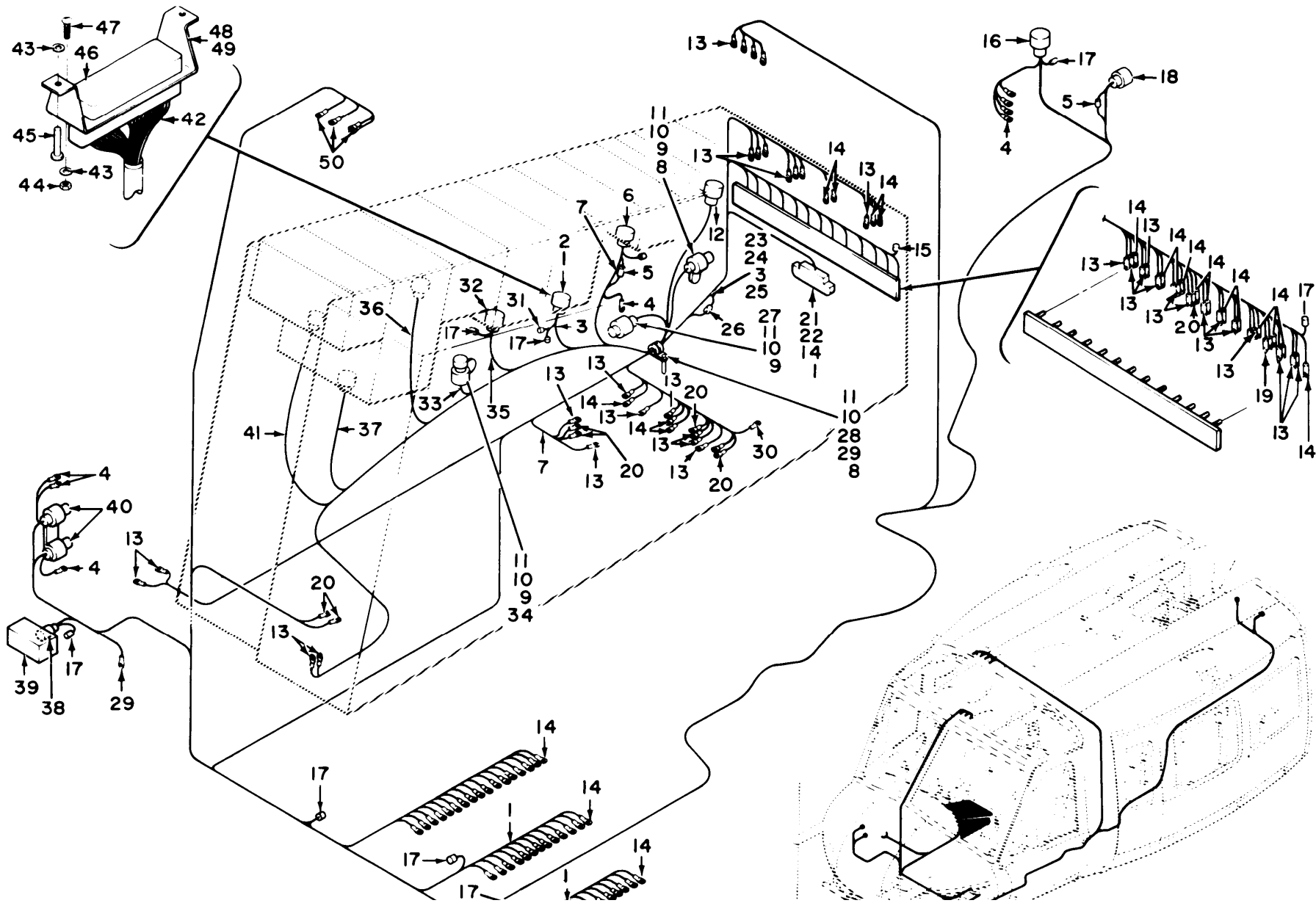
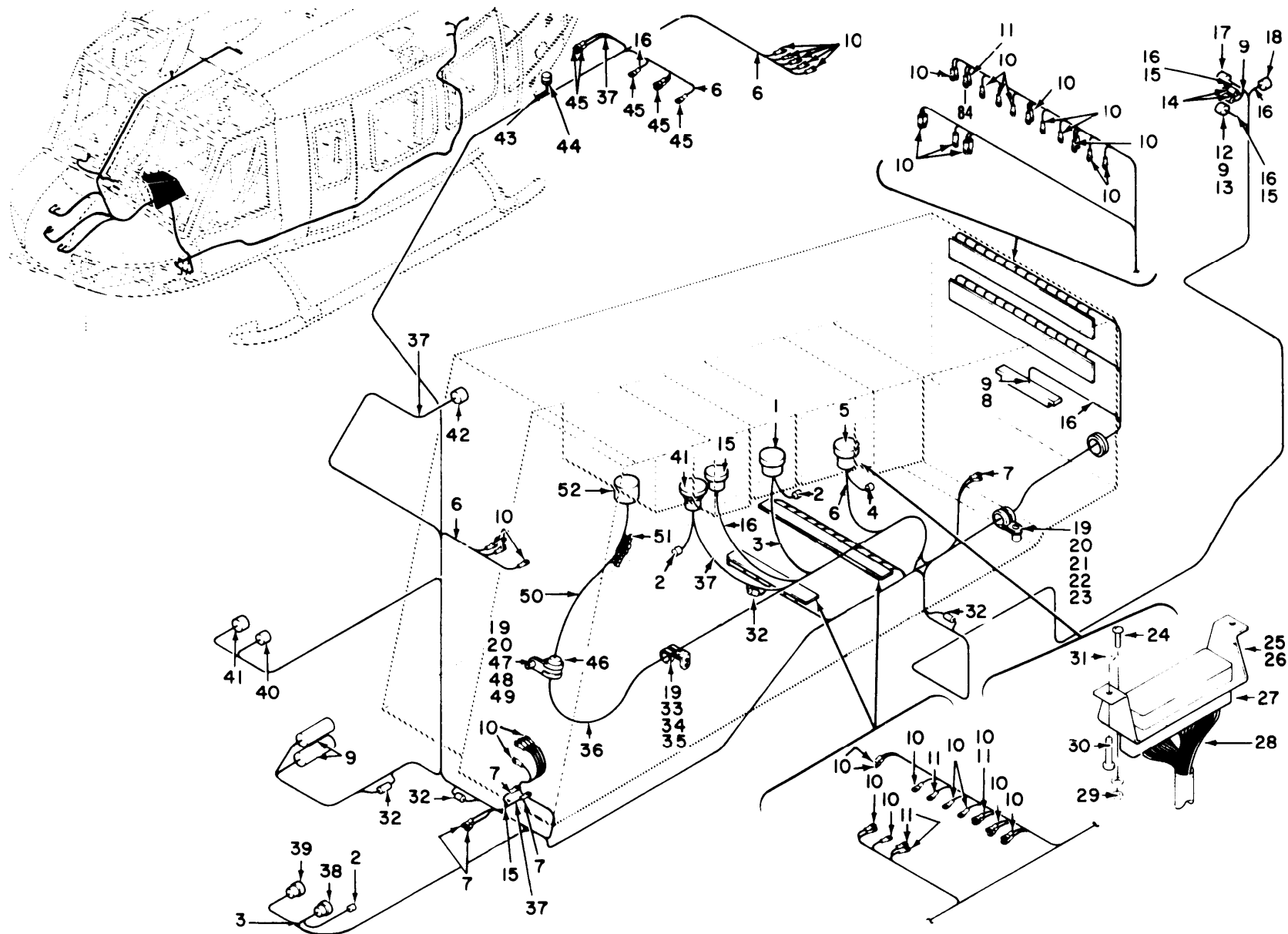

Figure 71. Communications Installation, Cable Assemblies, Pedestal, Junction Box and Control Panel.

SECTION II		TM11-1520-210-34P			
(1)	(2)	(3)	(4)	(5)	(6)
ITEM	SMR		PART		
NO	CODE	FSCM	NUMBER	DESCRIPTION AND USABLE ON CODE (UOC)	QTY
COMMUNICATIONS INSTALLATION, CABLE ASSEMBLIES, PEDESTAL BOX AND CONTROL PANEL					
FIGURE 71					
1	XBFZZ	97499	85T4-9-1	INSULATION SLEEVING UOC:5LY	29
2	PAFZZ	81349	M24308/2-4	CONNECTOR,RECEPTACL UOC:5LY	1
3	XBFFF	97499	205-175-452-1	CABLE ASSEMBLY UOC:5LY	2
4	PAFZZ	96906	MS25036-103	TERMINAL,LUG UOC:5LY	8
5	PAFZZ	96906	MS25181-2	SPLICE,CONDUCTOR UOC:5LY	2
6	PAFZZ	96906	MS3126E20-41S	CONNECTOR,PLUG,ELEC UOC:5LY	1
7	XBFFF	97499	205-175-453-1	CABLE ASSEMBLY UOC:5LY	1
8	PAOZZ	96906	MS21919WDG10	CLAMP,LOOP UOC:5LY	2
9	PAOZZ	96906	MS35207-263	SCREW,MACHINE UOC:5LY	3
10	PAOZZ	88044	AN960PD10L	WASHER,FLAT UOC:5LY	4
11	PAOZZ	96906	MS21042L3	NUT,SELF-LOCKING,EX UOC:5LY	4
12	XBFFF	97499	205-075-410-7	CABLE ASSEMBLY STOW UOC:5LY	1
13	PAFZZ	96906	MS25036-101	TERMINAL,LUG UOC:5LY	39
14	PAFZZ	96906	MS25036-102	TERMINAL,LUG UOC:5LY	60
15	PAFZZ	09922	CYW16	SPLICE,CONDUCTOR UOC:5LY	1
16	PAFZZ	96906	MS3126F12-10SW	CONNECTOR,PLUG,ELEC UOC:5LY	1
17	PAFZZ	97499	30-010-3	CAP,ELECTRICAL UOC:5LY	5
18	PAFZZ	71468	DPXBMA45-33S0201	CONNECTOR,RECEPTACL UOC:5LY	1
19	PAFZZ	96906	MS25036-106	TERMINAL,LUG UOC:5LY	1
20	PAFZZ	96906	MS25036-102	TERMINAL,LUG UOC:5LY	9
21	PAFZZ	49956	267-10006P11	INSULATION SLEEVING UOC:5LY	1
22	PAFZZ	97499	85T4-10-1	INSULATION SLEEVING UOC:5LY	1
23	XBFFF	97499	205-175-461-1	CABLE ASSEMBLY	1

SECTION II		TM11-1520-210-34P			
(1)	(2)	(3)	(4)	(5)	(6)
ITEM	SMR		PART		
NO	CODE	FSCM	NUMBER	DESCRIPTION AND USABLE ON CODE (UOC)	QTY
24	XBFFF	97499	205-175-457-1	UOC:5LY CABLE ASSEMBLY	1
25	XBFFF	97499	205-175-452-3	UOC:5LY CABLE ASSEMBLY	1
26	PAFZZ	96906	MS25181-1	UOC:5LY SPLICE, CONDUCTOR	1
27	PAFZZ	81349	M5757-8-002	UOC:5LY RELAY, ELECTROMAGNET	1
28	PAOZZ	96906	MS35207-267	UOC:5LY SCREW, MACHINE	1
29	PAOZZ	18876	8022653	UOC:5LY SPACER, SLEEVE	1
30	PAFZZ	96906	MS25036-108	UOC:5LY TERMINAL, LUG	2
31	PAFZZ	97499	30-010-1	UOC:5LY SPLICE, CONDUCTOR	1
32	PAFZZ	96906	MS3126E24-61S	UOC:5LY CONNECTOR, PLUG, ELEC	1
33	XBFFF	97499	205-175-451-3	UOC:5LY CABLE ASSEMBLY	1
34	PAOZZ	96906	MS21919WDG20	UOC:5LY CLAMP, LOOP	2
35	XBFFF	97499	205-175-459-1	UOC:5LY CABLE ASSEMBLY	1
36	XBFFF	97499	205-075-410-11	UOC:5LY CABLE ASSEMBLY	1
37	XBFFF	97499	205-075-433-3	UOC:5LY CABLE ASSEMBLY	1
38	PAFZZ	71468	DDF50SC7	UOC:5LY CONNECTOR, RECEPTACL	1
39	PAFZZ	56289	10JX63	UOC:5LY FILTER, RADIO FREQUE	1
40	PAFZZ	81349	M575717-001	UOC:5LY RELAY, ELECTROMAGNET	2
41	XBFFF	97499	205-075-432-9	UOC:5LY CABLE ASSEMBLY, POWE	1
42	XBFZZ	97499	85T4-500-4	UOC:5LY INSULATION SLEEVING	2
43	PAFZZ	18876	7072589	UOC:5LY WASHER, SPLIT	2
44	PAOZZ	96906	MS21042-04	UOC:5LY NUT, SELF-LOCKING, EX	2
45	PAFZZ	71286	5S5-5	UOC:5LY STUD, TURNLOCK FASTE	2
46	PAFZZ	71468	DC19678-3	UOC:5LY SHIELD, ELECTRICAL C	1
47	PAOZZ	96906	MS35206-214	UOC:5LY SCREW, MACHINE	2
48	PAFZZ	97499	206-075-063-1	UOC:5LY PLATE, RETAINING, ELE	1
49	XBFZZ	97499	206-075-063-3	UOC:5LY BRACKET ASSEMBLY	1

SECTION II					
(1)	(2)	(3)	(4)	(5)	(6)
ITEM	SMR		PART		
NO	CODE	FSCM	NUMBER	DESCRIPTION AND USABLE ON CODE (UOC)	QTY
50	PAFZZ	98410	A521-08	UOC:5LY TERMINAL,LUG UOC:5LY	3
END OF FIGURE					



TM 11-1520-210-34P

Figure 72. Communications Installation Pedestal, Junction Box and Control Panel 67-17778 thru 67-19537, 68-15214 thru 68-15324.

EL3EW125

SECTION II		TM11-1520-210-34P			
(1)	(2)	(3)	(4)	(5)	(6)
ITEM	SMR		PART		
NO	CODE	FSCM	NUMBER	DESCRIPTION AND USABLE ON CODE (UOC)	QTY
				COMMUNICATIONS INSTALLATION PEDESTAL BOX AND CONTROL PANEL 67-17778 THROUGH 67-19537, 68-15214 THROUGH 68-15324	
				FIGURE 72	
1	PAFZZ	96906	MS3476L18-32S	CONNECTOR, PLUG, ELEC UOC: 5LY	1
2	PAFZZ	09922	CYW16	SPLICE, CONDUCTOR UOC: 5LY	3
3	XBFFF	97499	205-175-450-7	CABLE ASSEMBLY UOC: 5LY	1
4	PAFZZ	97499	30-010-1	SPLICE, CONDUCTOR UOC: 5LY	3
5	PAFZZ	81349	M24308/2-4	CONNECTOR, RECEPTACL UOC: 5LY	1
6	XBFFF	97499	205-175-452-3	CABLE ASSEMBLY UOC: 5LY	1
7	PAFZZ	96906	MS25036-103	TERMINAL, LUG UOC: 5LY	6
8	XBFFF	97499	85T4-9-1	INSULATION SLEEVING UOC: 5LY	11
9	PAFZZ	97499	85T4-10-1	INSULATION SLEEVING UOC: 5LY	15
10	PAFZZ	96906	MS25036-101	TERMINAL, LUG UOC: 5LY	44
11	PAFZZ	96906	MS25036-102	TERMINAL, LUG UOC: 5LY	5
12	PAFZZ	49956	267-10006P11	INSULATION SLEEVING UOC: 5LY	1
13	PAFZZ	97499	85T4-12-1	INSULATOR, TUBING UOC: 5LY	30
14	PAFZZ	96906	MS25181-2	SPLICE, CONDUCTOR UOC: 5LY	2
15	PAFZZ	96906	MS3126E20-39SY	CONNECTOR, PLUG, ELEC UOC: 5LY	1
16	XBFFF	97499	205-175-462-1	CABLE ASSEMBLY UOC: 5LY	1
17	PAFZZ	81349	228550-4	RECEPTACLE UOC: 5LY	1
18	PAFZZ	97499	1S-33B0003	CAP, END UOC: 5LY	1
19	PAOZZ	96906	MS21042L3	NUT, SELF-LOCKING, EX UOC: 5LY	3
20	PAOZZ	88044	AN960PD10L	WASHER, FLAT UOC: 5LY	2
21	PAOZZ	96906	MS35207-267	SCREW, MACHINE UOC: 5LY	1
22	PAOZZ	18876	8022653	SPACER, SLEEVE	1

SECTION II		TM11-1520-210-34P			
(1)	(2)	(3)	(4)	(5)	(6)
ITEM	SMR		PART		
NO	CODE	FSCM	NUMBER	DESCRIPTION AND USABLE ON CODE (UOC)	QTY
23	PAOZZ	96906	MS21919WDG10	UOC:5LY CLAMP, LOOP	1
24	PAOZZ	96906	MS35206-214	UOC:5LY SCREW, MACHINE	2
25	PAFZZ	97499	206-075-063-1	UOC:5LY PLATE, RETAINING, ELE	1
26	XBFZZ	97499	206-075-063-3	UOC:5LY BRACKET ASSEMBLY	1
27	PAFZZ	71468	DC51214-1	UOC:5LY SHIELD, ELECTRICAL C	1
28	XBFZZ	97499	85T4-500-4	UOC:5LY INSULATION SLEEVING	2
29	PAOZZ	96906	MS21042-04	UOC:5LY NUT, SELF-LOCKING, EX	2
30	PAFZZ	71286	5S5-5	UOC:5LY STUD, TURNLOCK FASTE	2
31	PAFZZ	18876	9072589	UOC:5LY WASHER, SPLIT	2
32	PAFZZ	96906	MS25181-1	UOC:5LY SPLICE, CONDUCTOR	4
33	POAZZ	96906	MS35207-263	UOC:5LY SCREW, MACHINE	1
34	PAOZZ	18876	8521063	UOC:5LY BRACKET, ANGLE	1
35	PAOZZ	96906	MS21919WDG14	UOC:5LY CLAMP, LOOP	1
36	XBFFF	97499	205-175-484-1	UOC:5LY CABLE ASSEMBLY	1
37	XBFFF	97499	205-175-453-13	UOC:5LY CABLE ASSEMBLY	1
38	PAFZZ	96906	MS3476L16-26S	UOC:5LY CONNECTOR, PLUG, ELEC	1
39	PAFZZ	96906	MS3126E16-26SW	UOC:5LY CONNECTOR, PLUG, ELEC	1
40	PAFZZ	96906	MS3126E12-10S	UOC:5LY CONNECTOR, PLUG, ELEC	1
41	PAFZZ	96906	MS3126E20-41S	UOC:5LY CONNECTOR, PLUG, ELEC	2
42	PAFZZ	96906	MS3126E14-19S	UOC:5LY CONNECTOR, PLUG, ELEC	1
43	PAFZZ	81349	M23053/5-107-0	UOC:5LY INSULATION SLEEVING	30
44	PAFZZ	91836	KC59-126	UOC:5LY CONNECTOR, PLUG, ELEC	1
45	PAFZZ	98410	A521-08	UOC:5LY TERMINAL, LUG	6
46	PAFZZ	96906	MS24265R22B55PN	UOC:5LY CONNECTOR, RECEPTACL	1
47	PAOZZ	96906	MS35207-265	UOC:5LY SCREW, MACHINE	1
48	PAOZZ	18876	8168041	UOC:5LY SPACER, SLEEVE	1



SECTION II		TM11-1520-210-34P			
(1)	(2)	(3)	(4)	(5)	(6)
ITEM	SMR		PART		
NO	CODE	FSCM	NUMBER	DESCRIPTION AND USABLE ON CODE (UOC)	QTY
49	PAOZZ	96906	MS21919WDG26	UOC:5LY CLAMP, LOOP	1
50	XBFFF	97499	205-175-499-1	UOC:5LY CABLE ASSEMBLY	1
51	PAFZZ	09922	YSM6C	UOC:5LY SPLICE, CONDUCTOR	10
52	PAFZZ	96906	MS3126F18-32P	UOC:5LY CONNECTOR, PLUG, ELEC	1
				UOC:5LY	
				END OF FIGURE	

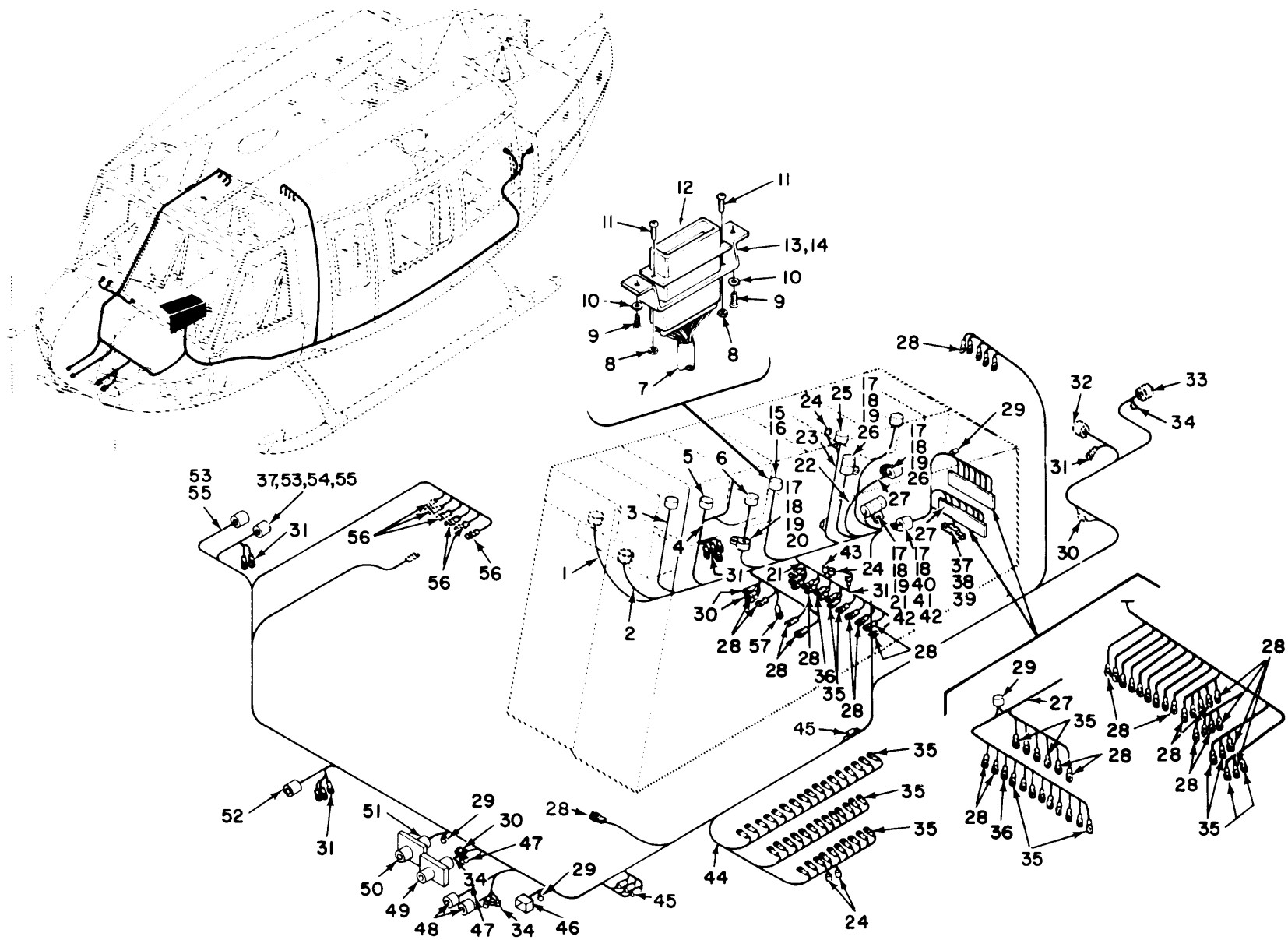

TM 11-1520-210-34P

EL3EW126

Figure 73. Communications Installation Pedestal, Cable Assembly and Control Panel 67-17778 thru 67-19537, 68-15214 thru 68-15324.

SECTION II		TM11-1520-210-34P				
(1)	(2)	(3)	(4)	(5)	(6)	
ITEM	SMR		PART			
NO	CODE	FSCM	NUMBER	DESCRIPTION AND USABLE ON CODE (UOC)	QTY	
				COMMUNICATIONS INSTALLATION PEDESTAL BOX, CABLE ASSEMBLY AND CONTROL PANEL 67-17778 THROUGH 67-19537 68-15214 THROUGH 68-15324		
				FIGURE 73		
1	XBFFF	97499	205-075-432-9	CABLE ASSEMBLY,POWE UOC:5LY	1	
2	XBFFF	97499	205-075-901-5	CABLE ASSEMBLY UOC:5LY	1	
3	XBFFF	97499	205-075-901-1	CABLE ASSEMBLY UOC:5LY	1	
4	XBFFF	97499	205-175-494-1	CABLE ASSEMBLY UOC:5LY	1	
5	PAFZZ	96906	MS3126E24-61S	CONNECTOR,PLUG,ELEC UOC:5LY	1	
6	PAFZZ	96906	MS3126E12-10S	CONNECTOR,PLUG,ELEC UOC:5LY	2	
7	XBFFF	97499	205-175-452-1	CABLE ASSEMBLY UOC:5LY	1	
8	PAOZZ	96906	MS21042-04	NUT,SELF-LOCKING,EX UOC:5LY	2	
9	PAFZZ	71286	5S5-5	STUD,TURNLOCK FASTE UOC:5LY	2	
10	PAFZZ	18876	9072589	WASHER,SPILT UOC:5LY	2	
11	PAOZZ	96906	MS35206-214	SCREW,MACHINE UOC:5LY	2	
12	PAFZZ	71468	DCJS19678-3	SHIELD,ELECTRICAL C UOC:5LY	1	
13	PAFZZ	97499	206-075-063-1	PLATE,RETAINING,ELE UOC:5LY	1	
14	XBFFZ	97499	206-075-063-3	BRACKET ASSEMBLY UOC:5LY	1	
15	XBFFZ	97499	85T4-500-4	INSULATION SLEEVING UOC:5LY	2	
16	PAFZZ	81349	M24308/2-4	CONNECOTR,RECEPTACL UOC:5LY	1	
17	PAOZZ	96906	MS21042L3	NUT,SELF-LOCKING,EX UOC:5LY	5	
18	PAOZZ	88044	AN960PD10L	WASHER,FLAT UOC:5LY	5	
19	PAOZZ	96906	MS35207-263	SCREW,MACHINE UOC:5LY	4	
20	PAOZZ	96906	MS21919WDG13	CLAMP,LOOP UOC:5LY	1	
21	PAFZZ	81349	M5757-8-002	RELAY,ELECTROMAGNET UOC:5LY	1	

SECTION II		TM11-1520-210-34P			
(1)	(2)	(3)	(4)	(5)	(6)
ITEM	SMR		PART		
NO	CODE	FSCM	NUMBER	DESCRIPTION AND USABLE ON CODE (UOC)	QTY
22	XBFFF	97499	205-175-451-3	CABLE ASSEMBLY UOC: 5LY	1
23	XBFFF	97499	205-175-453-1	CABLE ASSEMBLY UOC: 5LY	1
24	PAFZZ	97499	30-010-3	CAP, ELECTRICAL UOC: 5LY	4
25	PAFZZ	96906	MS3126E20-41S	CONNECTOR, PLUG, ELEC UOC: 5LY	1
26	PAOZZ	96906	MS21919WDG20	CLAMP, LOOP UOC: 5LY	2
27	XBFFF	97499	205-075-410-7	CABLE ASSEMBLY UOC: 5LY	1
28	PAFZZ	96906	MS25036-101	TERMINAL, LUG UOC: 5LY	42
29	PAFZZ	09922	YSM10	SPLICE, CONDUCTOR UOC: 5LY	3
30	PAFZZ	96906	MS25181-2	SPLICE, CONDUCTOR UOC: 5LY	3
31	PAFZZ	96906	MS25036-103	TERMINAL, LUG UOC: 5LY	13
32	PAFZZ	71468	DPXBMA45-33S0201	CONNECTOR, RECEPTACL UOC: 5LY	1
33	PAFZZ	96906	MS3126F12-10SW	CONNECTOR, PLUG, ELEC UOC: 5LY	1
34	PAFZZ	09922	YSM6C	SPLICE, CONDUCTOR UOC: 5LY	5
35	PAFZZ	96906	MS25036-102	TERMINAL, LUG UOC: 5LY	60
36	PAFZZ	96906	MS25036-102	TERMINAL, LUG UOC: 5LY	9
37	XBFFZ	97499	85T4-9-1	INSULATION SLEEVING UOC: 5LY	29
38	PAFZZ	49956	267-10006P11	INSULATION SLEEVING UOC: 5LY	1
39	PAFZZ	97499	85T4-10-1	INSULATION SLEEVING UOC: 5LY	1
40	PAOZZ	96906	MS35207-267	SCREW, MACHINE UOC: 5LY	1
41	PAOZZ	18876	8022653	SPACER, SLEEVE UOC: 5LY	1
42	PAOZZ	96906	MS21919WDG10	CLAMP, LOOP UOC: 5LY	2
43	PAFZZ	97499	30-010-1	SPLICE, CONDUCTOR UOC: 5LY	1
44	XBFFF	97499	205-175-461-1	CABLE ASSEMBLY UOC: 5LY	1
45	PAFZZ	96906	MS25181-1	SPLICE, CONDUCTOR UOC: 5LY	4
46	PAFZZ	56289	10JX63	FILTER, RADIO FREQUE UOC: 5LY	1
47	PAFZZ	09922	YSM8C	FERRULE, ELECTRICAL UOC: 5LY	3

SECTION II					
(1)	(2)	(3)	(4)	(5)	(6)
ITEM	SMR		PART		
NO	CODE	FSCM	NUMBER	DESCRIPTION AND USABLE ON CODE (UOC)	QTY
48	PAFZZ	81349	M575717-001	RELAY, ELECTROMAGNET UOC: 5LY	2
49	PAFZZ	96906	MS3122E12-10P	CONNECTOR, RECEPTACL UOC: 5LY	1
50	PAFZZ	96906	MS3122E16-26PW	CONNECTOR, RECEPTACL UOC: 5LY	1
51	PAFZZ	96906	MS3126E16-26SW	CONNECTOR, PLUG, ELEC UOC: 5LY	1
52	PAFZZ	71468	DDF50SC7	CONNECTOR, RECEPTACL UOC: 5LY	1
53	XBFZZ	97499	85T4-8-2	TUBE, INSULATION UOC: 5LY	8
54	PAFZZ	96906	MS25237-327	LAMP, INCANDESCENT UOC: 5LY	1
55	PAOZZ	96906	MS25041-4-327	LIGHT, INDICATOR UOC: 5LY	2
56	PAFZZ	98410	A521-08	TERMINAL, LUG UOC: 5LY	6
57	PAFZZ	96906	MS25036-108	TERMINAL, LUG UOC: 5LY	1

END OF FIGURE

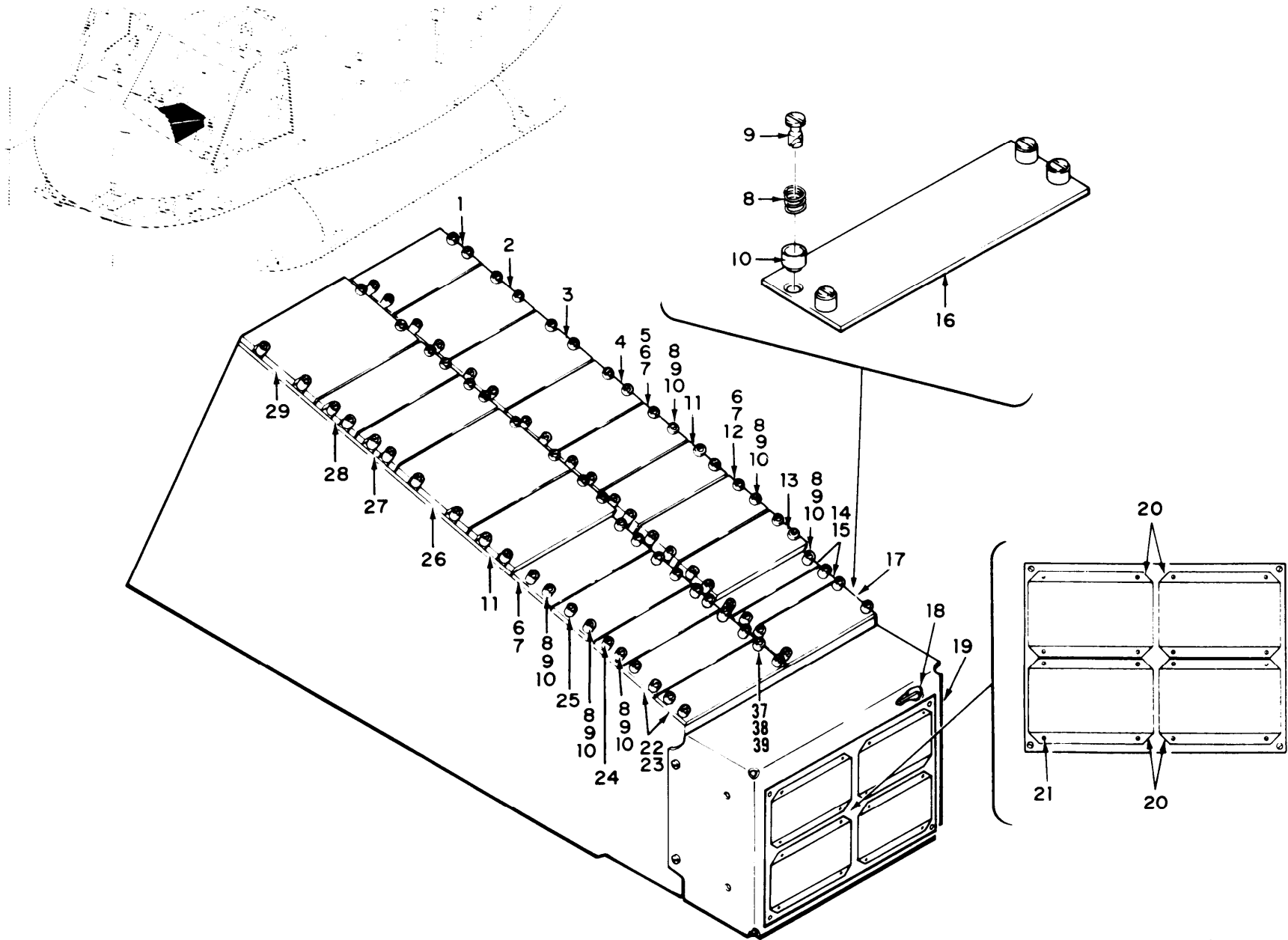

Figure 74. Communications Installation Pedestal, Junction Box and Control Panel 68-15325 thru 70-15932.

EL3EW127

SECTION II			TM11-1520-210-34P	C01	
(1)	(2)	(3)	(4)	(5)	(6)
ITEM	SMR		PART		
NO	CODE	FSCM	NUMBER	DESCRIPTION AND USABLE ON CODE (UOC)	QTY
				GROUP 03 COMMUNICATIONS INSTALLATION PEDESTAL BOX AND CONTROL PANEL 68-15325 THROUGH 70-15932	
				FIGURE 74	
1	XBFD	97499	204-075-210-7	CONTROL,PANEL HYDR UOC:5LY	1
2	XBFZZ	96182	141-10450-045	PANEL,FAULT-FUNCTIO UOC:5LY	1
3	XBFZZ	97499	205-075-205-7	PANEL ASSEMBLY,CONT UOC:5LY	1
* 4	PAFDD	80058	C-3835/ARC-54	CONTROL,RADIO SET THIS PART/ ASSEMBLY IS REMOVED FROM THE AIRCRAFT SUBSEQUENT TOTHE INSTALLATION OF THE FOLLOWING: MWO 55-1520-50-21. REFER TO SUPPLEMENT 2 TO THIS TM FOR THE NEW CONFIGURATION UOC:5LY	1
5	PAODD	80058	C-8156/ARC	CONTROL,INDICATOR UOC:5LY	1
6	PAFZZ	97499	204-075-266-3	PANEL,BLANK UOC:5LY	1
7	PAOZZ	97499	204-075-266-1	PANEL,BLANK UOC:5LY	4
8	PAFZZ	06481	950655-2	SPRING,HELICAL,COMP UOC:5LY	22
9	PAFZZ	94135	12212127-34	STUD,TURNLOCK FASTE UOC:5LY	22
10	PAFZZ	82577	925200-1	RETAINER,TURNLOCK F UOC:5LY	22
* 11	PAODD	80058	C-1611/AIC	CONTROL,INTERCOMMUN THIS PART/ ASSEMBLY IS REMOVED FROM THE AIRCRAFT SUBSEQUENT TOTHE INSTALLATION OF THE FOLLOWING: MWO 55-1520-50-22. REFER TO SUPPLEMENT 2 TO THIS TM FOR THE NEW CONFUGURATION UOC:5LY	2
* 12	PAODD	80058	C-4940/ARC-94	CONTROL,RADIO SET THIS PART/ ASSEMBLY IS REMOVED FROM THE AIRCRAFT SUBSEQUENT TOTHE INSTALLATION OF THE FOLLOWING: MWO 55-1520-50-16. REFER TO SUPPLEMENT 2 TO THIS TM FOR THE NEW CONFIGURATION UOC:5LY	1
* 13	PAODD	80058	C-6899/ARN-83	CONTROL,DIRECTON F THIS PART/	1

SECTION II		TM11-1520-210-34P		C01	
(1)	(2)	(3)	(4)	(5)	(6)
ITEM	SMR		PART		
NO	CODE	FSCM	NUMBER	DESCRIPTION AND USABLE ON CODE (UOC)	QTY
				ASSEMBLY IS REMOVED FROM THE AIRCRAFT SUBSEQUENT TO THE INSTALLATION OF THE FOLLOWING: MWO 55-1520-50-18. REFER TO SUPPLEMENT 2 TO THIS TM FOR THE NEW CONFIGURATION	
14	XBFZZ	97499	204-075-266-43	PANEL, BLANK UOC: 5LY	1
15	PAOZZ	97499	204-075-266-41	PANEL, BLANK UOC: 5LY	2
16	PAFZZ	97499	204-075-266-31	BLANK PANEL UOC: 5LY	1
17	XBOFF	97499	204-075-266-29	PANEL ASSEMBLY, BLAN UOC: 5LY	1
18	XBOZZ	97499	205-075-373-1	DEAL UOC: 5LY	1
19	XBFZZ	97499	205-070-888-29	COVER ASSY, AIRCRAFT UOC: 5LY	1
* 20	PAOHH	80058	MD-736A	DISCRIMINATOR DISCR THIS PART/ ASSEMBLY IS REMOVED FROM THE AIRCRAFT SUBSEQUENT TO THE INSTALLATION OF THE FOLLOWING: MWO 55-1520-50-22. REFER TO SUPPLEMENT 2 TO THIS TM FOR THE NEW CONFIGURATION	2
21	PAFZZ	96906	MS35206-25	SCREW, MACHINE UOC: 5LY, 5LZ	1
22	POAZZ	97499	204-075-266-37	PANEL, BLANK UOC: 5LY	2
23	XBFZZ	97499	204-075-266-39	PANEL, FUSELAGE, AIRC UOC: 5LY	1
24	PAOZZ	97499	204-075-266-53	PANEL ASSEMBLY AN/ARC114 UOC: 5LY, 5LZ	1
* 25	PAOZZ	97499	1560-UH1-653	RADIO SELECT CONTROL THIS PART/ ASSEMBLY IS REMOVED FROM THE AIRCRAFT SUBSEQUENT TO THE INSTALLATION OF THE FOLLOWING: MWO 55-1520-50-21 OR 22. REFER TO SUPPLEMENT 2 TO THIS TM FOR THE NEW CONFIGURATION	1
* 26	PAOFD	80058	C-6287/ARC-51BX	CONTROL, RADIO SET THIS PART/ ASSEMBLY IS REMOVED FROM THE AIRCRAFT SUBSEQUENT TO THE INSTALLATION OF THE FOLLOWING: MWO 55-1520-50-13. REFER TO SUPPLEMENT 2 TO THIS TM FOR THE NEW CONFIGURATION	1
* 27	PAODD	80058	C-7197/ARC-134	CONTROL, RADIO SET THIS PART/ UOC: 5LY	1



SECTION II		TM11-1520-210-34P		C01	
(1)	(2)	(3)	(4)	(5)	(6)
ITEM	SMR		PART		
NO	CODE	FSCM	NUMBER	DESCRIPTION AND USABLE ON CODE (UOC)	QTY
				ASSEMBLY IS REMOVED FROM THE AIRCRAFT SUBSEQUENT TO THE INSTALLATION OF THE FOLLOWING: MWO 55-1520-50-14. REFER TO SUPPLEMENT 2 TO THIS TM FOR THE NEW CONFIGURATION UOC:5LY	
* 28	PAODD	80058	C-6873/ARN-82	CONTROL,RADIO SET THIS PART/ ASSEMBLY IS REMOVED FROM THE AIRCRAFT SUSEQUENT TOTHE INSTALLATION OF THE FOLLOWING: MWO 55-1520-50-19. REFER TO SUPPLEMENT 2 TO THIS TM FOR THE NEW CONFIGURATION UOC:5LY	1
28	XBODD	80058	C-6873B/ARN-82	CONTROL,RADIO SET MWO 55-1520-210-30-45 UOC:5LY,5LZ	1
* 29	PAOZZ	80058	C-6280/APX	CONTROL,TRANSPONDER THIS PART/ ASSEMBLY IS REMOVED FROM THE AIRCRAFT SUBSEQUENT TOTHE INSTALLATION OF THE FOLLOWING: MWO 55-1520-50-15. REFER TO SUPPLEMENT 2 TO THIS TM FOR THE NEW CONFIGURATION UOC:5LY	1
END OF FIGURE					

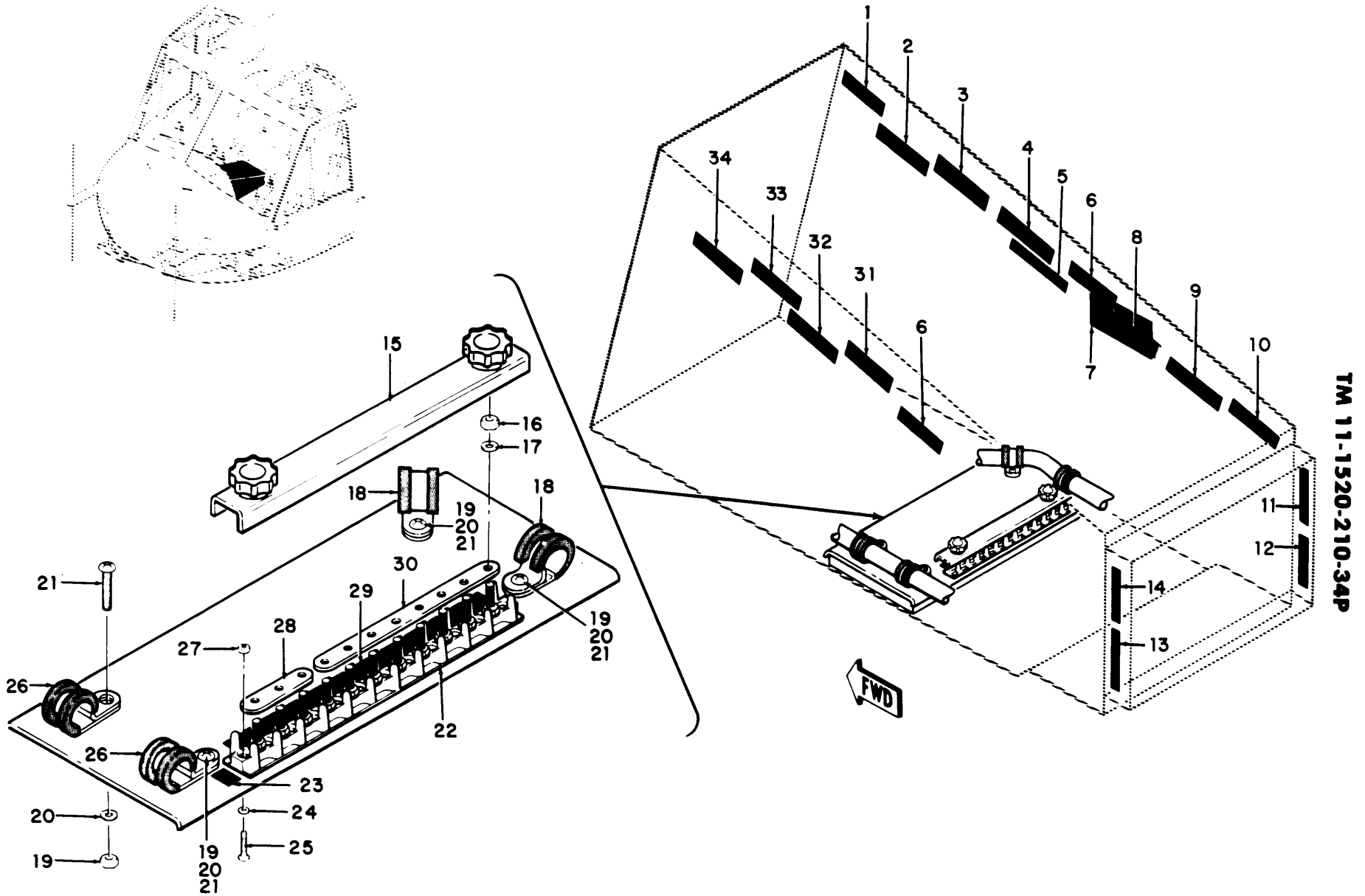

Figure 75. Communications Installation Pedestal, Junction Box and Control Panel 69-15547 thru 70-15932.

EL3EW128

SECTION II		TM11-1520-210-34P			
(1)	(2)	(3)	(4)	(5)	(6)
ITEM	SMR		PART		
NO	CODE	FSCM	NUMBER	DESCRIPTION AND USABLE ON CODE (UOC)	QTY
COMMUNICATIONS INSTALLATION PEDESTAL BOX AND CONTROL PANEL 69-15547 THROUGH 70-15932					
FIGURE 75					
1	XBOZZ	97499	204-075-197-169	DECAL UOC:5LY	1
2	XBOZZ	97499	204-075-197-77	DECAL UOC:5LY	1
3	XBOZZ	97499	204-075-197-193	DECAL UOC:5LY	1
4	XBOZZ	97499	204-075-369-401	DECAL UOC:5LY	1
5	XBOZZ	97499	204-075-369-317	MARKER, IDENTIFICATI UOC:5LY	1
6	XBOZZ	97499	204-075-369-173	DECAL UOC:5LY	2
7	XBOZZ	97499	204-075-339-1	DECAL UOC:5LY	1
8	XBOZZ	97499	204-075-369-167	DECAL UOC:5LY	1
9	XBOZZ	97499	204-075-369-204	DECAL UOC:5LY	1
10	XBOZZ	97499	204-075-197-85	DECAL UOC:5LY	1
11	XBOZZ	97499	204-075-369-319	DECAL UOC:5LY	1
12	XBOZZ	97499	204-075-369-323	DECAL UOC:5LY	1
13	XBOZZ	97499	204-075-369-325	DECAL UOC:5LY	1
14	XBOZZ	97499	204-075-369-321	DECAL UOC:5LY	1
15	PAOZZ	96906	MS18029-11S20	COVER, TERMINAL BOAR UOC:5LY	1
16	PAFZZ	96906	MS21042L06	NUT, SELF-LOCKING, EX UOC:5LY	11
17	PAFZZ	88044	AN960-6	WASHER, FLAT UOC:5LY	11
18	PAOZZ	96906	MS21919WDG13	CLAMP, LOOP UOC:5LY	2
19	PAOZZ	96906	MS21042L3	NUT, SELF-LOCKING, EX UOC:5LY	4
20	PAOZZ	88044	AN960PD10L	WASHER, FLAT UOC:5LY	4
21	PAOZZ	96906	MS35207-263	SCREW, MACHINE UOC:5LY	4
22	PAFZZ	96906	MS27212-1-20	TERMINAL BOARD UOC:5LY	1

SECTION II					
(1)	(2)	(3)	(4)	(5)	(6)
ITEM	SMR		PART		
NO	CODE	FSCM	NUMBER	DESCRIPTION AND USABLE ON CODE (UOC)	QTY
23	XBFZZ	97499	130-001-1-26	TAPE, TERMINAL BLOCK UOC: 5LY	1
24	PAOZZ	88044	AN960PD4L	WASHER, FLAT UOC: 5LY	2
25	PAOZZ	96906	MS35206-216	SCREW, MACHINE UOC: 5LY	2
26	PAOZZ	96906	MS21919WDG15	CLAMP, LOOP UOC: 5LY	2
27	PAOZZ	96906	MS21042-04	NUT, SELF-LOCKING, EX UOC: 5LY	2
28	PAFZZ	81996	8800MS25226-2-20	BUS, CONDUCTOR UOC: 5LY	1
29	XBFZZ	97499	130-001-2-11	TAPE, TERMINAL BLOCK UOC: 5LY	1
30	PAOZZ	96906	MS25226-2-8	LINK, TERMINAL CONNE UOC: 5LY	1
31	XBOZZ	97499	204-075-369-177	DECAL UOC: 5LY	1
32	XBOZZ	97499	204-075-369-237	MARKER, IDENTIFICATI UOC: 5LY	1
33	XBOZZ	97499	204-075-369-207	MARKER, IDENTIFICATI UOC: 5LY	1
34	XBOZZ	97499	204-075-369-339	MARKER, IDENTIFICATI UOC: 5LY	1

END OF FIGURE



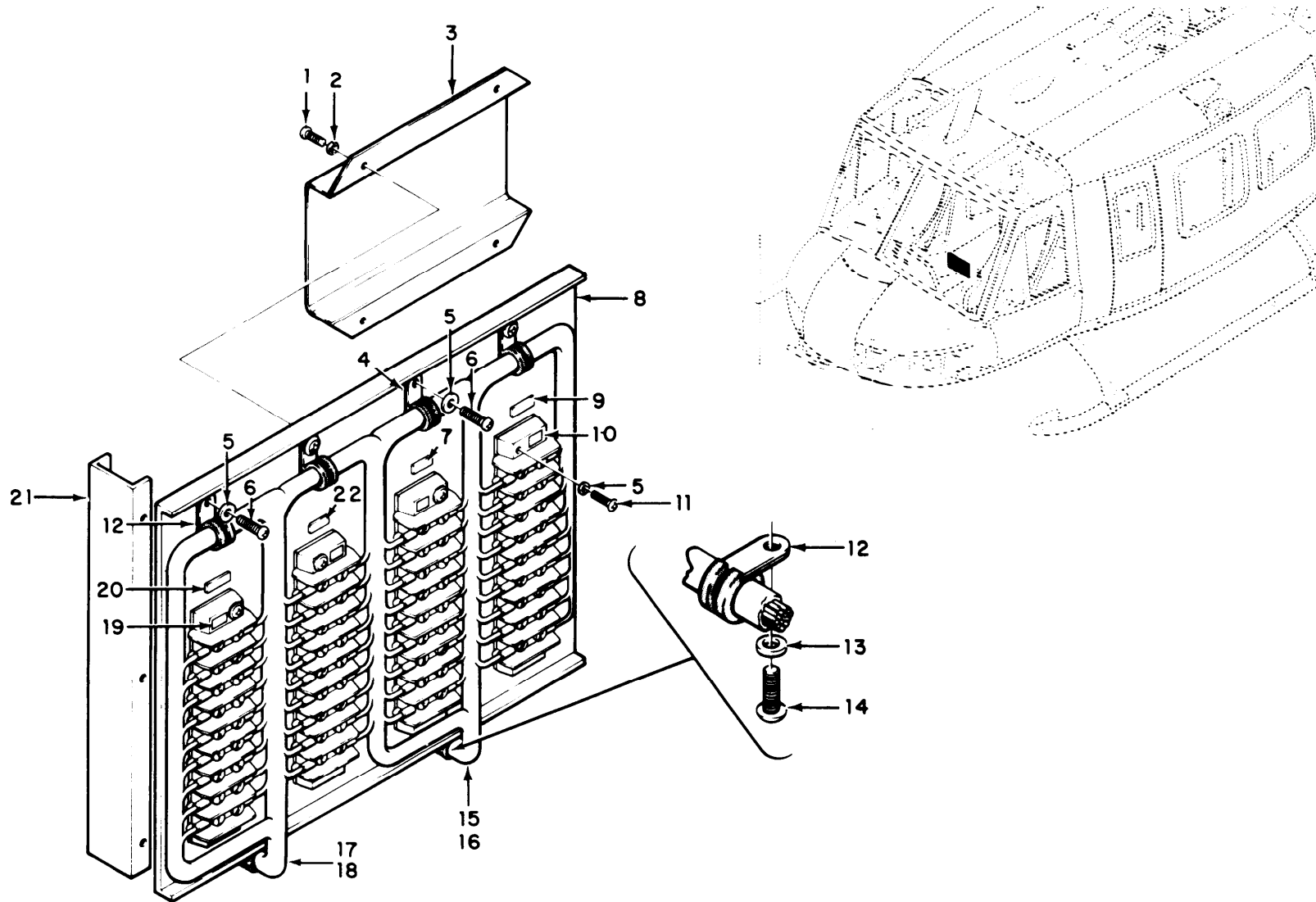

Figure 76. Communications Installation Pedestal, Terminal Board Assembly  
68-15325 thru 70-15932.

EL3EW129

SECTION II		TM11-1520-210-34P		C01	
(1)	(2)	(3)	(4)	(5)	(6)
ITEM	SMR		PART		
NO	CODE	FSCM	NUMBER	DESCRIPTION AND USABLE ON CODE (UOC)	QTY
GROUP 03 COMMUNICATIONS					
INSTALLATION PEDESTAL					
BOX, TERMINAL BOARD					
ASSEMBLY, AND CONTROL					
PANEL 68-15312 THROUGH					
70-15932					
FIGURE 76					
1	PAOZZ	96906	MS35206-227	SCREW,MACHINE UOC:5LY	16
2	PAOZZ	80205	NAS620-6L	WASHER,FLAT UOC:5LY	16
* 3	PAOHH	80058	MD-736A	DISCRIMINATOR DISCR THIS PART/ ASSEMBLY IS REMOVED FROM THE AIRCRAFT SUBSEQUENT TOTHE INSTALLATION OF THE FOLLOWING: MWO 55-1520-50-22. REFER TO SUPPLEMENT 2 TO THIS TM FOR THE NEW CONFIGURATION UOC:5LY	4
4	PAOZZ	96906	MS21919WDG6	CLAMP,LOOP UOC:5LY	2
5	PAOZZ	88044	AN960B6	WASHER,FLAT UOC:5LY	1
6	PAOZZ	96906	MS35206-231	SCREW,MACHINE UOC:5LY	4
7	XBFZZ	97499	130-001-1-5	TAPE,IDENTIFICATION UOC:5LY	1
8	XBFZZ	97499	205-070-888-25	PLATE ASSY,COVER,AI UOC:5LY	1
9	XBFZZ	97499	130-001-1-7	MARKER,IDENTIFICATI UOC:5LY	1
10	PAFZZ	81349	38TB9	TERMINAL BOARD UOC:5LY	4
11	PAOZZ	96906	MS35206-232	SCREW,MACHINE UOC:5LY	8
12	PAOZZ	96906	MS21919WDG8	CLAMP,LOOP UOC:5LY	4
13	PAOZZ	88044	AN960PD10L	WASHER,FLAT UOC:5LY	2
14	PAOZZ	96906	MS35207-263	SCREW,MACHINE UOC:5LY	2
15	XBFFF	97499	205-175-452-9	CABLE ASSEMBLY OR UOC:5LY	1
15	XBFFF	97499	205-175-457-13	CABLE ASSEMBLY OR UOC:5LY	1
15	XBFFF	97499	205-175-986-1	CABLE ASSEMBLY UOC:5LY	1
16	XBFFF	97499	205-175-457-17	CABLE ASSEMBLY UOC:5LY	1

SECTION II		TM11-1520-210-34P		C01	
(1)	(2)	(3)	(4)	(5)	(6)
ITEM	SMR		PART		
NO	CODE	FSCM	NUMBER	DESCRIPTION AND USABLE ON CODE (UOC)	QTY
17	XFFF	97499	205-175-986-3	CABLE ASSEMBLY OR UOC:5LY	1
17	XBFFF	97499	205-175-452-11	CABLE ASSEMBLY UOC:5LY	1
18	XBFFF	97499	205-175-457-15	CABLE ASSEMBLY OR UOC:5LY	1
18	XBFFF	97499	205-175-457-19	CABLE ASSEMBLY UOC:5LY	1
19	XBFZZ	97499	130-001-2-9	MARKER, IDENTIFICATI UOC:5LY	1
20	XBFZZ	97499	130-001-1-8	TAPE, IDENTIFICATION UOC:5LY	1
21	XBFZZ	97499	205-070-888-13	BRACKET ASSEMBLY, AI UOC:5LY	1
22	XBFZZ	97499	130-001-1-6	TAPE, IDENTIFICATION UOC:5LY	1

END OF FIGURE





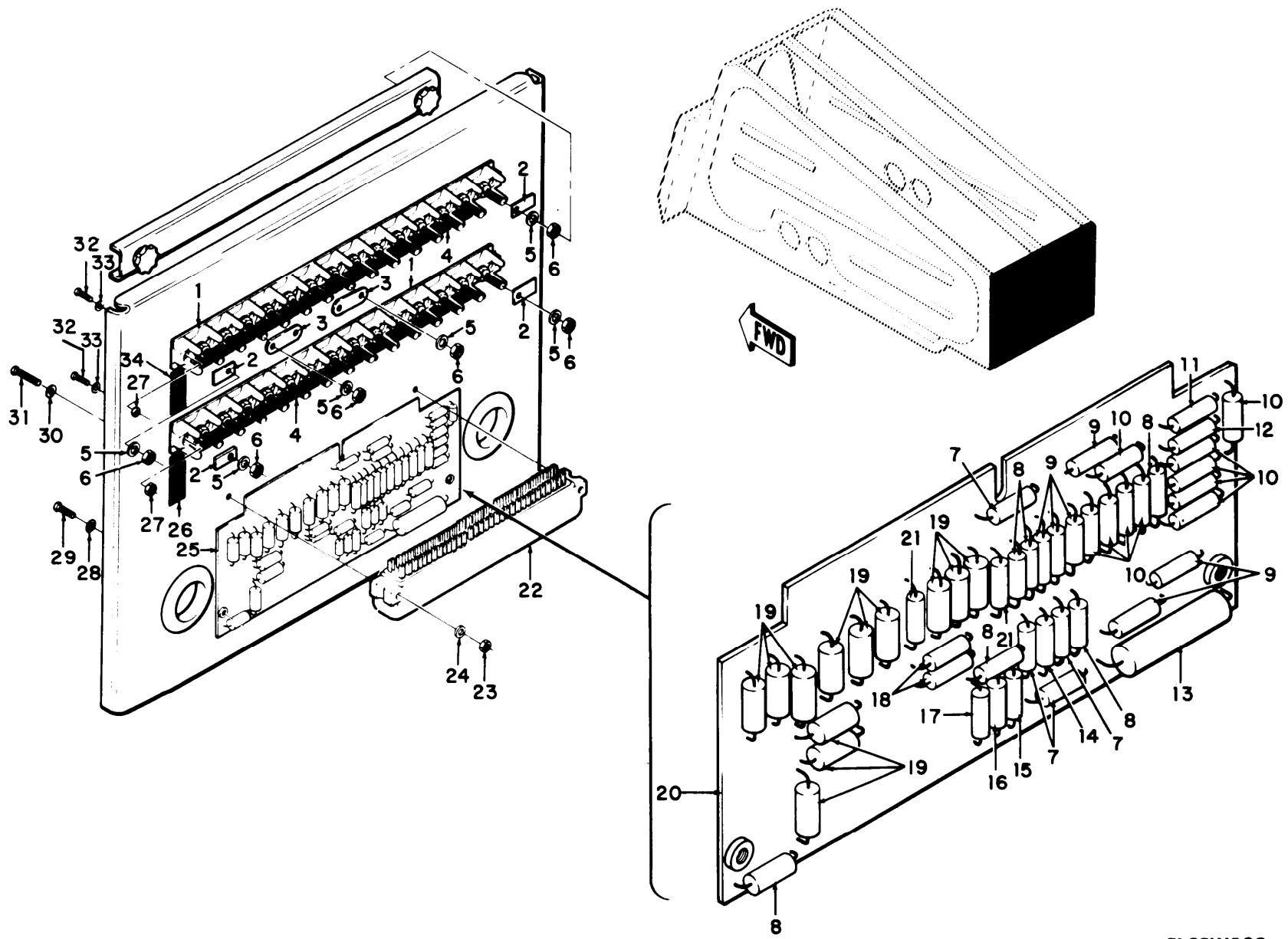

Figure 77. Communications Installation Pedestal, Impedance Matching Network and Control Panel 68-15325 thru 70-15932.

EL3EW130

TM 11-1520-210-34P

SECTION II		TM11-1520-210-34P			
(1)	(2)	(3)	(4)	(5)	(6)
ITEM	SMR		PART		
NO	CODE	FSCM	NUMBER	DESCRIPTION AND USABLE ON CODE (UOC)	QTY
				COMMUNICATIONS INSTALLATION PEDESTAL BOX, IMPEDANCE MATCHING NETWORK AND CONTROL PANEL 68-15325 THROUGH 70-15932	
				FIGURE 77	
1	PAFZZ	96906	MS27212-1-20	TERMINAL BOARD UOC: 5LY	2
2	PAFZZ	96906	MS25227-1A	INSULATOR, PLATE UOC: 5LY	4
3	PAFZZ	96906	MS25226-2-2	BUS, CONDUCTOR UOC: 5LY	2
4	XBFZZ	97499	130-001-2-14	TAPE, TERMINAL BLOCK UOC: 5LY	2
5	PAFZZ	88044	AN960-6	WASHER, FLAT UOC: 5LY	28
6	PAFZZ	96906	MS21042L06	NUT, SELF-LOCKING, EX UOC: 5LY	28
7	PAFZZ	81349	RCR20G680JS	RESISOR, FIXED, COMP UOC: 5LY	4
8	PAFZZ	81349	RCR20G151JS	RESISTOR, FIXED, COMP UOC: 5LY	6
9	PAFZZ	81349	RCR20G121JS	RESISTOR, FIXED, COMP UOC: 5LY	6
10	PAFZZ	81349	RCR20G101JS	RESISTOR, FIXED, COMP UOC: 5LY	10
11	PAFZZ	81349	RCR20G560JS	RESISTOR, FIXED, COMP UOC: 5LY	1
12	PAFZZ	81349	RCR20G820JS	RESISTOR, FIXED, COMP UOC: 5LY	1
13	PAFZZ	81349	M39006/01-3071	CAPACITOR, FIXED, ELE UOC: 5LY	1
14	PAFZZ	81349	RCR20G561JS	RESISTOR, FIXED, COMP UOC: 5LY	1
15	PAFZZ	81349	RCR20G102JS	RESISTOR, FIXED, COMP UOC: 5LY	1
16	PAFZZ	81349	RCR20G133JS	RESISTOR, FIXED, COMP UOC: 5LY	1
17	PFZZ	81349	RCR20G221JS	RESISTOR, FIXED, COMP UOC: 5LY	1
18	PAFZZ	81349	RCR20G181JS	RESISTOR, FIXED, COMP UOC: 5LY	2
19	PAFZZ	81349	JAN1N3191	SEMICONDUCTOR DEVIC UOC: 5LY	12
20	XAOHH	97499	204-075-398-1	BOARD ASSEMBLY UOC: 5LY	1
21	PAFZZ	81349	RCR20G391JS	RESISTOR, FIXED, COMP UOC: 5LY	2
22	PAFZZ	81312	8BDJ28S0	CONNECTOR, RECEPACL	1

SECTION II		TM11-1520-210-34P			
(1)	(2)	(3)	(4)	(5)	(6)
ITEM	SMR		PART		
NO	CODE	FSCM	NUMBER	DESCRIPTION AND USABLE ON CODE (UOC)	QTY
23	PAOZZ	96906	MS35649-262	UOC:5LY NUT,PLAIN,HEXAGON	2
24	PAFZZ	88044	AN960PD6	UOC:5LY WASHER,FLAT	2
25	PAFZZ	97499	204-075-399-17	UOC:5LY BOARD ASSEMBLY-IMPE	1
26	XBFZZ	97499	130-001-1-20	UOC:5LY TAPE,TERMINAL BLOCK	1
27	PAFZZ	96906	MS21042-04	UOC:5LY NUT,SELF-LOCKING,EX	4
28	PAFZZ	96906	MS35333-37	UOC:5LY WASHER,LOCK	2
29	PAFZZ	96906	MS35206-25	UOC:5LY SCREW,MACHINE	2
30	PAOZZ	88044	AN960B6	UOC:5LY WASHER,FLAT	2
31	PAOZZ	96906	MS35206-232	UOC:5LY SCREW,MACHINE	2
32	PAOZZ	96906	MS35206-214	UOC:5LY SCREW,MACHINE	4
33	PAFZZ	88044	AN960PD4L	UOC:5LY WASHER,FLAT	4
34	XBFZZ	97499	130-001-1-19	UOC:5LY TAPE,TERMINAL BLOCK	1
END OF FIGURE					



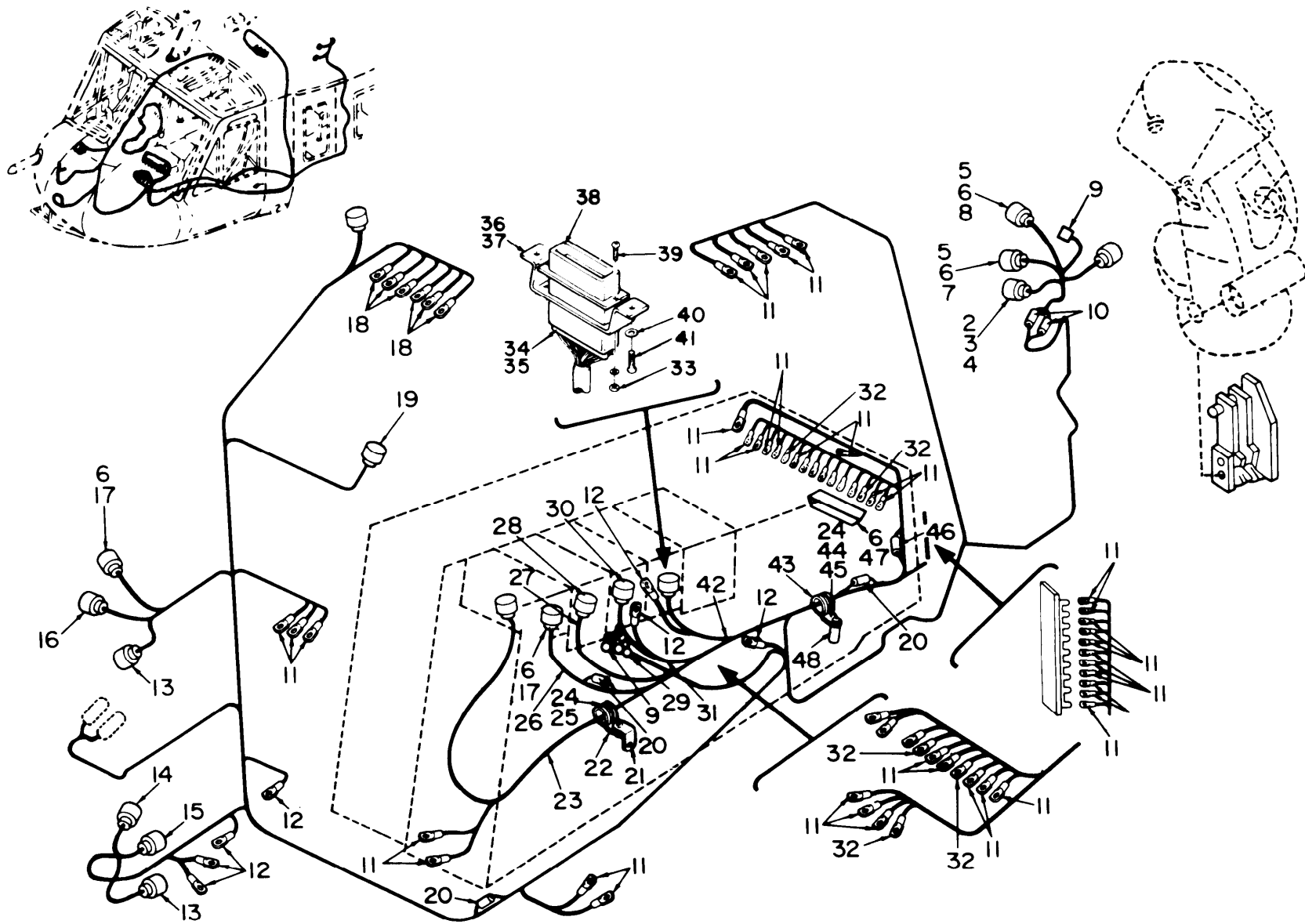

Figure 78. Communications Installation Pedestal, Junction Box and Control Panel Cabling 68-15325 thru 70-15932.

EL3EW131

SECTION II		TM11-1520-210-34P				
(1)	(2)	(3)	(4)	(5)	(6)	
ITEM	SMR		PART			
NO	CODE	FSCM	NUMBER	DESCRIPTION AND USABLE ON CODE (UOC)	QTY	
				COMMUNICATIONS INSTALLATION PEDESTAL BOX AND CONTROL PANEL, CABLING 68-15325 THROUGH 70-15932		
				FIGURE 78		
1	XBOZZ	73949	X942-2	SWITCH, TRIGGER UOC: 5LY	1	
2	PAFZZ	49956	267-10006P11	INSULATION SLEEVING UOC: 5LY	1	
3	PAFZZ	81349	M23053/5-107-0	INSULATION SLEEVING UOC: 5LY	1	
4	PAFZZ	91836	KC59-127	CONNECTOR, PLUG, ELEC UOC: 5LY	1	
5	PAFZZ	97499	85T4-12-1	INSULATOR, TUBING UOC: 5LY	30	
6	PAFZZ	97499	85T4-10-1	INSULATION SLEEVING UOC: 5LY	15	
7	PAFZZ	71468	DPX2J44877	CONNECTOR, RECEPTACL UOC: 5LY	1	
8	PAFZZ	91836	KC59-126	CONNECTOR, PLUG, ELEC UOC: 5LY	1	
9	PAFZZ	97499	30-010-3	CAP, ELECTRICAL UOC: 5LY	7	
10	PAFZZ	96906	MS25181-2	SPLICE, CONDUCTOR UOC: 5LY	2	
11	PAFZZ	96906	MS25036-101	TERMINAL, LUG UOC: 5LY	100	
12	PAFZZ	96906	MS25036-103	TERMINAL, LUG UOC: 5LY	6	
13	PAFZZ	09922	CYW16	SPLICE, CONDUCTOR UOC: 5LY	2	
14	PAFZZ	96906	MS3126E16-26SW	CONNECTOR, PLUG, ELEC UOC: 5LY	1	
15	PAFZZ	96906	MS3476L16-26S	CONNECTOR, PLUG, ELEC UOC: 5LY	1	
16	PAFZZ	96906	MS3126E12-10S	CONNECTOR, PLUG, ELEC UOC: 5LY	1	
17	PAFZZ	96906	MS3126E20-41S	CONNECTOR, PLUG, ELEC UOC: 5LY	2	
18	PAFZZ	98410	A521-08	TERMINAL, LUG UOC: 5LY	6	
19	PAFZZ	96906	MS3126E14-19S	CONNECTOR, PLUG, ELEC UOC: 5LY	1	
20	PAFZZ	96906	MS25181-1	SPLICE, CONDUCTOR UOC: 5LY	5	
21	PAOZZ	18876	8521063	BRACKET, ANGLE UOC: 5LY	1	
22	PAOZZ	96906	MS21919WDG14	CLAMP, LOOP UOC: 5LY	1	

SECTION II		TM11-1520-210-34P			
(1)	(2)	(3)	(4)	(5)	(6)
ITEM	SMR		PART		
NO	CODE	FSCM	NUMBER	DESCRIPTION AND USABLE ON CODE (UOC)	QTY
23	XBFFF	97499	205-175-484-1	CABLE ASSEMBLY UOC:5LY	1
24	PAOZZ	96906	MS21042L3	NUT, SELF-LOCKING, EX UOC:5LY	2
25	PAOZZ	96906	MS35207-263	SCREW, MACHINE UOC:5LY	1
26	XBFFF	97499	205-175-453-13	CABLE ASSEMBLY UOC:5LY	1
27	XBFFF	97499	205-175-462-5	CABLE ASSEMBLY EFFE EFFECTIVITY 68- 16073 AND SUBSEQUENT UOC:5LY	1
28	PAFZZ	96906	MS3126E20-39SY	CONNECTOR, PLUG, ELEC UOC:5LY	1
29	PAFZZ	97499	30-010-1	SPLICE, CONDUCTOR UOC:5LY	1
30	PAFZZ	96906	MS3476L18-32S	CONNECTOR, PLUG, ELEC UOC:5LY	1
31	XBFFF	97499	205-175-450-7	CABLE ASSEMBLY UOC:5LY	1
32	PAFZZ	96906	MS25036-102	TERMINAL, LUG UOC:5LY	5
33	PAOZZ	96906	MS21042-04	NUT, SELF-LOCKING, EX UOC:5LY	1
34	PAFZZ	71468	DCJS19678-3	SHIELD, ELECTRICAL C UOC:5LY	1
35	XBFFZ	97499	85T4-500-4	INSULATION SLEEVING UOC:5LY	2
36	PAFZZ	97499	206-075-063-1	PLATE, RETAINING, ELE UOC:5LY	1
37	XBFFZ	97499	206-075-063-3	BRACKET ASSEMBLY UOC:5LY	1
38	PAFZZ	81349	M24308/2-4	CONNECTOR, RECEPTACL UOC:5LY	1
39	PAOZZ	96906	MS35206-214	SCREW, MACHINE UOC:5LY	2
40	PAFZZ	18876	9072589	WASHER, SPLIT UOC:5LY	2
41	PAFZZ	71286	5S5-5	STUD, TURNLOCK FASTE UOC:5LY	2
42	XBFFF	97499	205-175-986-3	CABLE ASSEMBLY UOC:5LY	1
43	PAOZZ	96906	MS21919WDG16	CLAMP, LOOP UOC:5LY	1
44	PAOZZ	96906	MS35207-267	SCREW, MACHINE UOC:5LY	1
45	PAOZZ	88044	AN960PD10L	WASHER, FLAT UOC:5LY	1
46	PAFZZ	96906	MS25181-3	SPLICE, CONDUCTOR UOC:5LY	1
47	XBFFZ	97499	85T4-9-1	INSULATION SLEEVING UOC:5LY	19
48	PAOZZ	18876	8022653	SPACER, SLEEVE	1



SECTION II			TM11-1520-210-34P		
(1)	(2)	(3)	(4)	(5)	(6)
ITEM	SMR		PART		
NO	CODE	FSCM	NUMBER	DESCRIPTION AND USABLE ON CODE (UOC)	QTY

UOC:5LY

END OF FIGURE

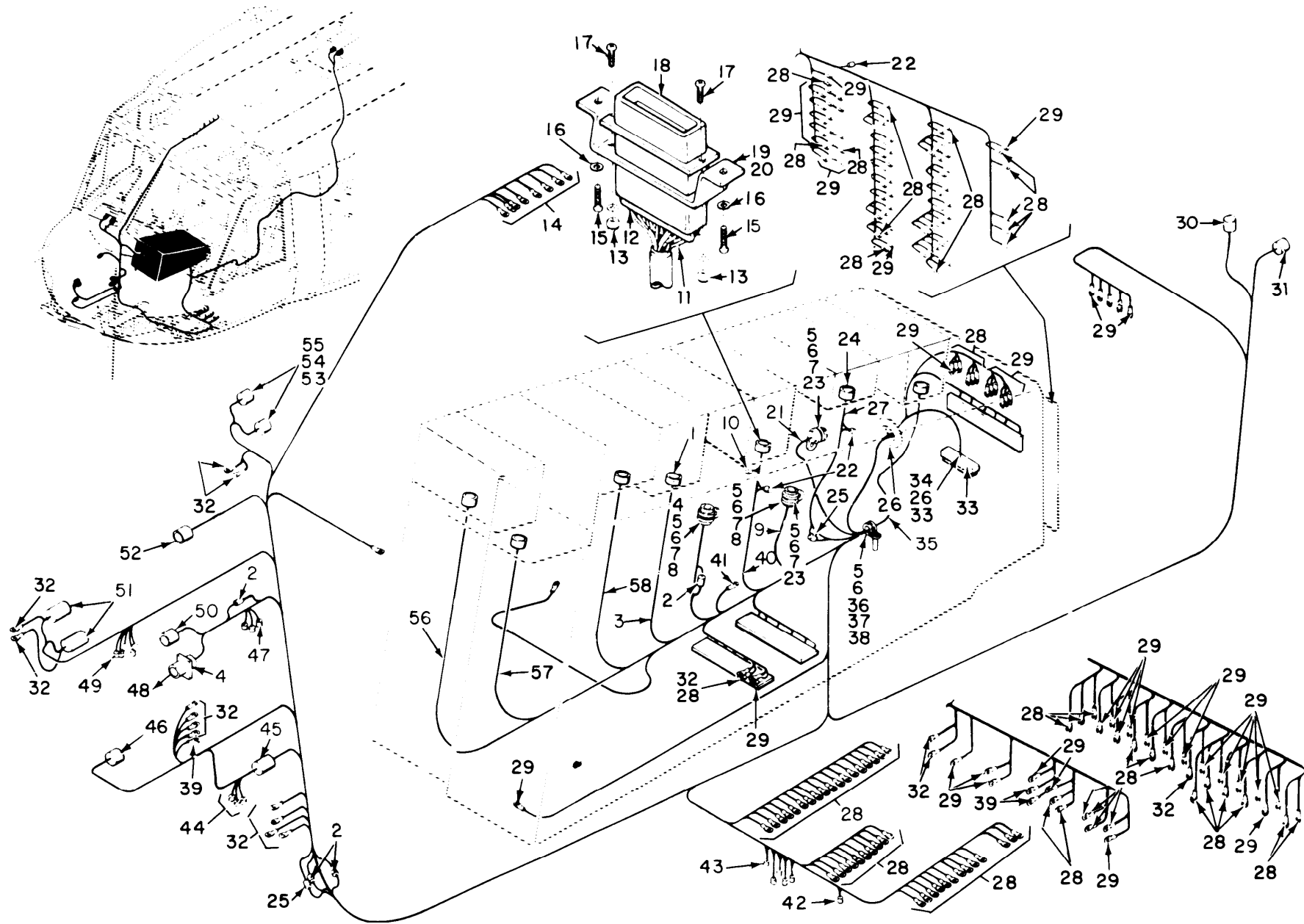

Figure 79. Communications Installation Pedestal, Junction Shell and Control Panel 68-15325 thru 70-15932.

SECTION II		TM11-1520-210-34P			
(1)	(2)	(3)	(4)	(5)	(6)
ITEM	SMR		PART		
NO	CODE	FSCM	NUMBER	DESCRIPTION AND USABLE ON CODE (UOC)	QTY
				COMMUNICATIONS INSTALLATION PEDESTAL BOX, JUNCTION SHELL, AND CONTROL PANEL 68-15325 THROUGH 70-15932	
				FIGURE 79	
1	PAFZZ	96906	MS3126E24-61S	CONNECTOR, PLUG, ELEC UOC: 5LY, 5LZ	1
2	PAFZZ	96906	MS25181-1	SPLICE, CONDUCTOR UOC: 5LY, 5LZ	4
3	XBFFF	97499	205-175-494-1	CABLE ASSEMBLY UOC: 5LY, 5LZ	1
4	PAFZZ	96906	MS3126E12-10S	CONNECTOR, PLUG, ELEC UOC: 5LY, 5LZ	2
5	PAOZZ	96906	MS21042L3	NUT, SELF-LOCKING, EX UOC: 5LY, 5LZ	4
6	PAOZZ	88044	AN960PD10L	WASHER, FLAT UOC: 5LY, 5LZ	4
7	PAOZZ	96906	MS35207-263	SCREW, MACHINE UOC: 5LY, 5LZ	3
8	PAOZZ	96906	MS21919WDG13	CLAMP, LOOP UOC: 5LY, 5LZ	1
9	XBFFF	97499	205-175-451-3	CABLE, ASSEMBLY UOC: 5LY, 5LZ	1
10	PAFZZ	97499	30-010-1	SPLICE, CONDUCTOR UOC: 5LY, 5LZ	1
11	XBFFZ	97499	85T4-005-4	INSULATOR, TUBING UOC: 5LY, 5LZ	2
12	PAFZZ	71468	DCJS19678-3	SHIELD, ELECTRICAL C UOC: 5LY, 5LZ	1
13	PAFZZ	96906	MS21042-04	NUT, SELF-LOCKING, EX UOC: 5LY, 5LZ	2
14	PAFZZ	98410	A521-08	TERMINAL, LUG UOC: 5LY, 5LZ	8
15	PAFZZ	71286	5S5-5	STUD, TURNLOCK FASTE UOC: 5LY, 5LZ	2
16	PAFZZ	18876	9072589	WASHER, SPLIT UOC: 5LY, 5LZ	2
17	PAOZZ	96906	MS35206-214	SCREW, MACHINE UOC: 5LY, 5LZ	2
18	PAFZZ	81349	M24308/2-4	CONNECTOR, RECEPTACL UOC: 5LY, 5LZ	1
19	PAFZZ	97499	206-075-063-1	PLATE, RETAINING, ELE UOC: 5LY, 5LZ	1
20	XBFFZ	97499	206-075-063-3	BRACKET ASSEMBLY UOC: 5LY, 5LZ	1
21	XBFFZ	97499	205-075-410-7	CABLE ASSEMBLY UOC: 5LY, 5LZ	1
22	PAFZZ	97499	30-010-3	CAP, ELECTRICAL	4

SECTION II		TM11-1520-210-34P			
(1)	(2)	(3)	(4)	(5)	(6)
ITEM	SMR		PART		
NO	CODE	FSCM	NUMBER	DESCRIPTION AND USABLE ON CODE (UOC)	QTY
23	PAOZZ	96906	MS21919WDG20	UOC:5LY,5LZ CLAMP,LOOP	4
24	PAFZZ	96906	MS3126E20-41S	UOC:5LY,5LZ CONNECTOR,PLUG,ELEC	1
25	PAFZZ	96906	MS25181-2	UOC:5LY,5LZ SPLICE,CONDUCTOR	3
26	PAFZZ	97499	85T4-10-1	UOC:5LY,5LZ INSULATION SLEEVING	1
27	XBFFF	97499	205-175-453-1	UOC:5LY,5LZ CABLE ASSEMBLY	1
28	PAFZZ	96906	MS25036-102	UOC:5LY,5LZ TERMINAL,LUG	120
29	PAFZZ	96906	MS25036-101	UOC:5LY,5LZ TERMINAL,LUG	100
30	PAFZZ	71468	DPXBMA45-33S0201	UOC:5LY,5LZ CONNECTOR,RECEPTACL	1
31	PAFZZ	96906	MS3126F12-10SW	UOC:5LY,5LZ CONNECTOR,PLUG,ELEC	1
32	PAFZZ	96906	MS25036-102	UOC:5LY,5LZ TERMINAL,LUG	21
33	XBFFZ	97499	85T4-9-1	UOC:5LY,5LZ INSULATION SLEEVING	28
34	PAFZZ	49956	267-10006P11	UOC:5LY,5LZ INUSLATION SLEEVING	1
35	XBFFF	97499	205-175-987-1	UOC:5LY,5LZ CABLE ASSEMBLY	1
36	PAOZZ	96906	MS35207-267	UOC:5LY,5LZ SCREW,MACHINE	1
37	PAOZZ	18876	8022653	UOC:5LY,5LZ SPACER,SLEEVE	1
38	PAOZZ	96906	MS21919WDG16	UOC:5LY,5LZ CLAMP,LOOP	1
39	PAFZZ	96906	MS25036-103	UOC:5LY,5LZ TERMINAL,LUG	1
40	XBFFF	97499	205-175-986-1	UOC:5LY,5LZ CABLE ASSEMBLY	1
41	PAFZZ	96906	MS25036-108	UOC:5LY,5LZ TERMINAL,LUG	1
42	PAFZZ	97499	120-063-1	UOC:5LY,5LZ FERRULE,METALLIC SH	1
43	PAFZZ	89020	2006S	UOC:5LY,5LZ SPLICE,CONDUCTOR	5
44	PAFZZ	09922	YSM10	UOC:5LY,5LZ SPLICE,CONDUCTOR	3
45	PAFZZ	56289	10JX63	UOC:5LY,5LZ FILTER,RADIO FREQUE	1
46	PAFZZ	71468	DDF50SC7	UOC:5LY,5LZ CONNECTOR,RECEPTACL	1
47	PAFZZ	09922	YSM8C	UOC:5LY,5LZ FERRULE,ELECTRICAL	3
48	PAFZZ	96906	MS3126E12-10P	UOC:5LY,5LZ CONNECTOR,PLUG,ELEC	1

SECTION II				TM11-1520-210-34P		
(1)	(2)	(3)	(4)	(5)	(6)	
ITEM	SMR		PART			
NO	CODE	FSCM	NUMBER	DESCRIPTION AND USABLE ON CODE (UOC)	QTY	
49	PAFZZ	09922	YSM6C	UOC:5LY SPLICE, CONDUCTOR	5	
50	PAFZZ	96906	MS3126E16-26W	UOC:5LY CONNECTOR, PLUG, ELEC	1	
51	PAFZZ	81349	M575717-001	UOC:5LY RELAY, ELECTROMAGNET	2	
52	PAFZZ	96906	MS3126E16-26SW	UOC:5LY CONNECTOR, PLUG, ELEC	1	
53	XBFZZ	97499	85T4-8-2	UOC:5LY TUBE, INSULATION	8	
54	PAFZZ	96906	MS25237-327	UOC:5LY LAMP, INCANDESCENT	1	
55	PAFZZ	96906	MS25041-4-327	UOC:5LY LIGHT, INDICATOR	2	
56	XBFFF	97499	205-075-432-9	UOC:5LY CABLE ASSEMBLY, POWE	1	
57	XBFFF	97499	205-075-433-3	UOC:5LY CABLE ASSEMBLY	1	
58	XBFFF	97499	205-075-410-11	UOC:5LY CABLE ASSEMBLY	1	
END OF FIGURE						

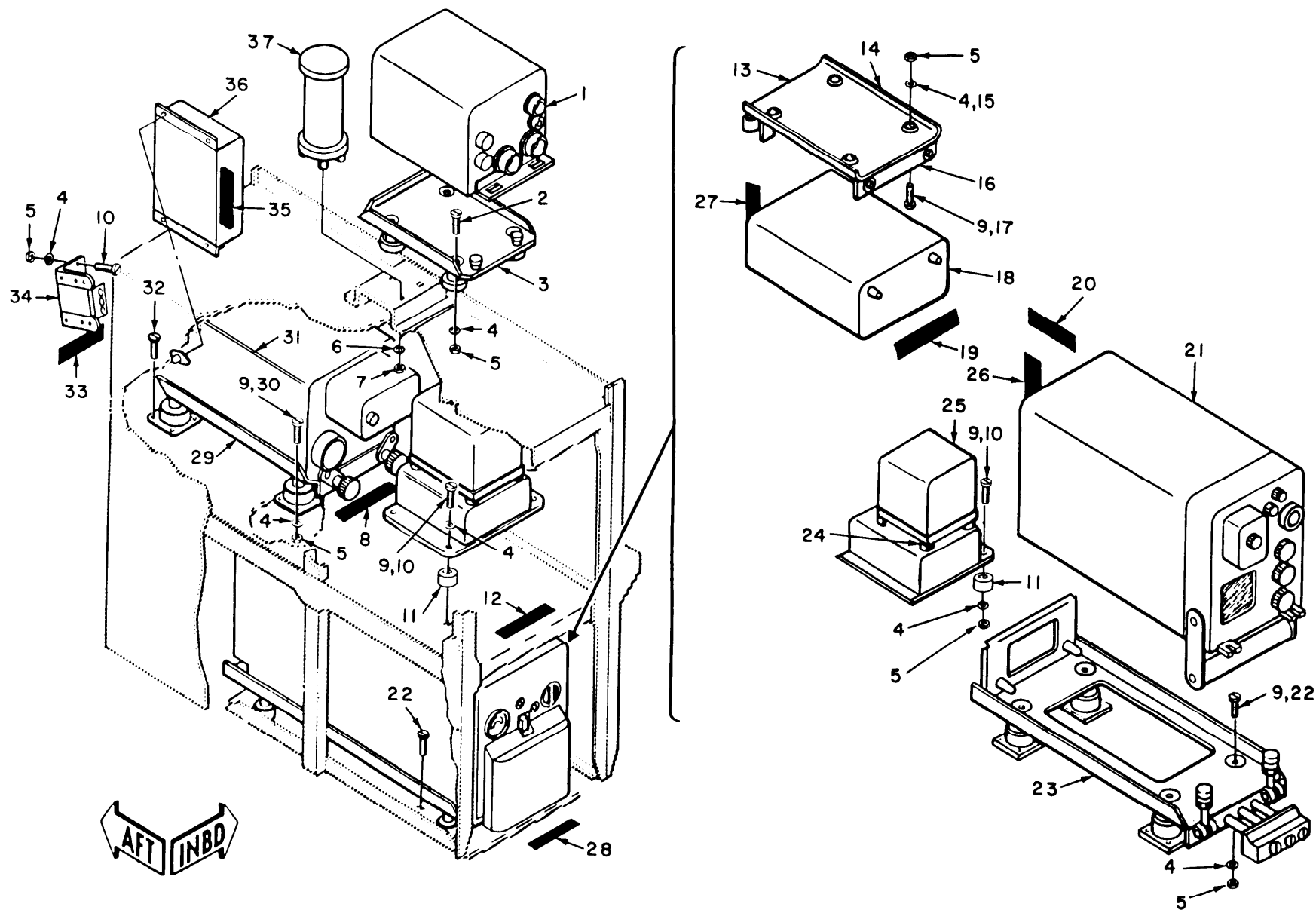

Figure 80. Equipment Installation, Communications, Electrical and Radio  
 Compartment 62-2106 thru 62-12372, 63-8739 thru 63-13002,  
 64-13492 thru 13901, 65-9565 thru 65-12895 (AN/ARC-54).

EL3EW133

TM 11-1520-210-34P

SECTION II		TM11-1520-210-34P			
(1)	(2)	(3)	(4)	(5)	(6)
ITEM	SMR		PART		
NO	CODE	FSCM	NUMBER	DESCRIPTION AND USABLE ON CODE (UOC)	QTY
GROUP O4 EQUIPMENT INSTALLATION, COMMUNICATIONS,ELECTRICAL AND RADIO COMPONENTS 62-2106 THRU 62-12372, 68-8739 THRU 63-13002, 64-13492 THRU 64-13901, 65-9565 THRU 65-12895 (AN/ARC-54)					
FIGURE 80					
1	PDODD	80058	T-366A/ARC	TRANSMITTER,RADIO UOC:5LZ	1
2	PAOZZ	96906	MS35206-238	SCREW,MACHINE UOC:5LZ	4
2	XBOZZ	96906	MS35206-361	SCREW,MACHINE UOC:5LZ	4
3	PAOZZ	80058	MT-1142/ARC	RACK,ELECTRICAL EQU UOC:5LZ	1
4	PAOZ	88044	AN960PD8L	WASHER,FLAT UOC:FGK,5LZ	22
5	PAOZZ	96906	MS21042L08	NUT,SELF-LOCKING,EX UOC:5LZ	20
6	PAOZZ	88044	AN960B6	WASHER,FLAT UOC:5LZ	3
7	PAOZZ	96906	MS21042L06	NUT,SELF-LOCKING,EX UOC:5LZ	3
8	XBOZZ	97499	204-075-369-5	DECAL OR EFFECTIVITY 63-8739 THRU 65-12895 UOC:5LZ	1
8	XBOZZ	97499	204-075-342-41	MARKER,IDENTIFICATI EFFECTIVITY 62- 2106 THRU 62-12372 UOC:5LZ	1
9	PAOZZ	96906	MS35206-233	SCREW,MACHINE UOC:5LZ	12
10	PAOZZ	96906	MS35206-246	SCREW,MACHINE UOC:5LZ	6
11	PAOZZ	80205	NAS43DD3-8	SPACER,SLEEVE UOC:5LZ	4
12	XBOZZ	97499	204-075-369-105	DECAL OR EFFECTIVITY 63-8739 THRU 65-12895 UOC:5LZ	1
12	XBOZZ	97499	204-075-342-67	MARKER,IDENTIFICATI EFFECTIVITY 62- 2106 THRU 62-12372 UOC:5LZ	1
13	XBFZZ	97499	762-1791-101	SUPPORT ASSEMBLY KY 28 UOC:5LY,5LZ	1
14	XBFZZ	97499	762-1794-101	SIDE ASSEMBLY KY-18 UOC:5LY,5LZ	1
15	PAOZZ	88044	AN960PD8	WASHER,FLAT UOC:5LZ	1
16	XBFZZ	97499	762-1797-001	ANGLE,KY-28 UOC:5LY,5LZ	1

SECTION II		TM11-1520-210-34P			
(1)	(2)	(3)	(4)	(5)	(6)
ITEM	SMR		PART		
NO	CODE	FSCM	NUMBER	DESCRIPTION AND USABLE ON CODE (UOC)	QTY
17	PAOZZ	96906	MS35206-243	SCREW,MACHINE UOC:5LZ	4
18	PADOD	80058	TSEC/KY-28	TSECKY28 UOC:5LY,5LZ	1
19	XBFZZ	97499	762-1825-009	DECAL,KY-28 CONTROL UOC:5LY,5LZ	1
20	XBFZZ	97499	762-1825-038	DECAL,RT-348/ARC-54 UOC:5LY,5LZ	1
21	PAOHH	80058	RT-348/ARC-54	RECEIVER-TRANSMITTE UOC:5LZ	1
22	PAOZZ	96906	MS35206-245	SCREW,MACHINE UOC:5LZ	10
23	PAOZZ	80058	MT-1535/ARC-54	MOUNTING BASE,ELECT UOC:5LZ	1
24	PADOD	00781	P12	POWER UNIT UOC:5LZ	1
25	PFODD	80058	DY-86/ARN-30	DYNAMOTOR UOC:5LZ	1
26	XBOZZ	97499	204-075-342-11	MARKER,INDENTIFICATI EFFECTIVITY 62- 2106 THRU 62-12372 UOC:5LZ	1
26	XBOZZ	97499	204-075-369-3	DECAL EFFECTIVITY 63-8739 THRU 65- 12895 UOC:5LZ	1
27	XBFZZ	97499	762-1825-018	DECAL,KY-28 UOC:5LZ	1
28	XBOZZ	97499	204-075-369-1	DECAL EFFECTIVITY 63-8739 THRU 65- 12895 UOC:5LZ	1
28	XBOZZ	97499	204-075-342-3	DECAL OR EFFECTIVITY 62-2106 THRU 62-12372 UOC:5LZ	1
28	XBOZZ	97499	204-075-369-135	DECAL EFFECTIVITY 63-8739 THRU 65- 12895 UOC:5LZ	1
29	PAOHH	80058	MT-2018/ARN	MOUNTING UOC:5LZ	1
30	PAOZZ	96906	MS35206-332	SCREW,MACHINE UOC:5LZ	2
31	PAODD	80058	R-836/ARN	RECEIVER,RADIO UOC:5LZ	1
32	PAOZZ	96906	MS35206-242	SCREW,MACHINE UOC:5LZ	2
33	XBOZZ	97499	205-075-136-7	DECAL UOC:5LZ	1
34	PAOZZ	96906	MS24149D1	RELAY,ELECTROMAGNET UOC:5LZ	1
35	XBOZZ	97499	204-075-369-101	DECAL UOC:5LZ	1
35	XBOZZ	97499	204-075-342-95	MARKER,INDENTIFCATI UOC:5LZ	1
36	PDODD	80058	R-1041/ARN	RECEIVER,RADIO	1



SECTION II					
(1)	(2)	(3)	(4)	(5)	(6)
ITEM	SMR		PART		
NO	CODE	FSCM	NUMBER	DESCRIPTION AND USABLE ON CODE (UOC)	QTY
			TM11-1520-210-34P		
37	PDOZZ	80058	AM-3209/ASN	UOC:5LZ AMPLIFIER,ELECTRONI UOC:5LZ	1
END OF FIGURE					

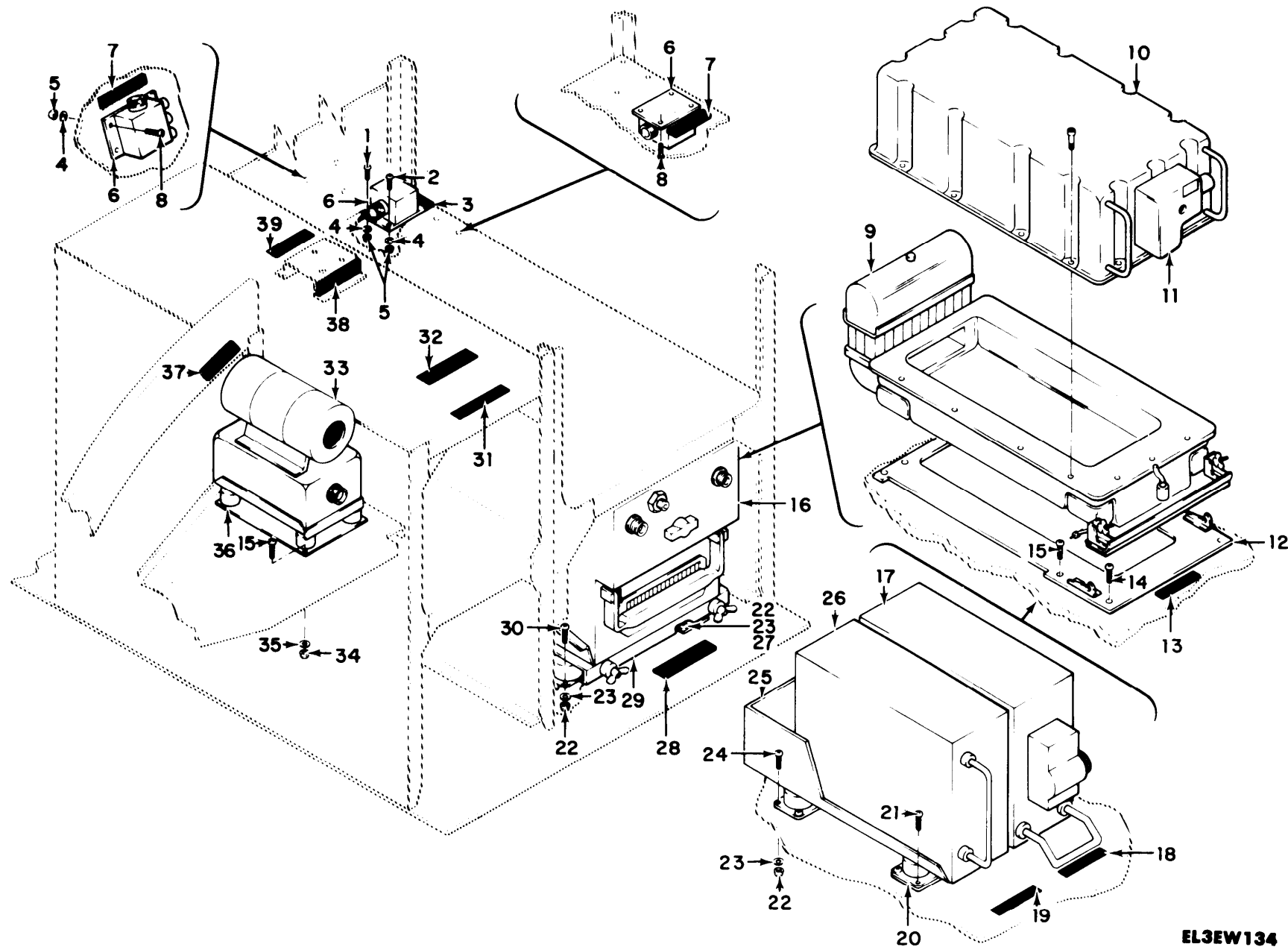

TM 11-1520-210-34P

**EL3EW134**

Figure 81. Equipment Installation, Communications, Electrical and Radio Compartment 62-2106 thru 62-12372, 63-8739 thru 63-13002, 64-13492 thru 64-13901, 65-9565 thru 65-12895 (AN/ARC-51X).

SECTION II		TM11-1520-210-34P			
(1)	(2)	(3)	(4)	(5)	(6)
ITEM	SMR		PART		
NO	CODE	FSCM	NUMBER	DESCRIPTION AND USABLE ON CODE (UOC)	QTY
				EQUIPMENT INSTALLATION COMMUNICATIONS, ELECTRICAL AND RADIO COMPONENTS 62-2106 THRU 62-12372, 63-8739 THRU 63-13002, 64-13492 THRU 64-13901, 65-9565 THRU 65-12895 (AN/ARC-51X)	
				FIGURE 81	
1	PAOZZ	96906	MS35206-229	SCREW, MACHINE UOC: 5LZ	2
2	PAOZZ	96906	MS35206-233	SCREW, MACHINE UOC: 5LZ	2
3	XBOZZ	97499	204-075-342-75	MARKER, IDENTIFICATION UOC: 5LZ	1
4	PAOZZ	88044	AN960B6	WASHER, FLAT UOC: 5LZ	4
5	PAOZZ	96906	MS21042L06	NUT, SELF-LOCKING, EX UOC: 5LZ	4
6	PAOZZ	00781	17880	RELAY, ELECTROMAGNET UOC: 5LZ	1
7	XBOZZ	97499	204-075-369-111	DECAL UOC: 5LZ	1
8	PAOZZ	96906	MS35206-230	SCREW, MACHINE UOC: 5LZ	4
9	PAOZZ	80058	HD-615/ARC-51X	COOLER, AIR, ELECTRON UOC: 5LZ	1
10	XBODD	80058	RT-702/ARC-51X	RECEIVER-TRANSMITTER UOC: 5LZ	1
11	PAOZZ	80058	ID-1003/ARC	INDICATOR, STANDING UOC: 5LZ	1
12	PAOZZ	80058	MT-2653/ARC	MOUNTING UOC: 5LZ	1
13	XBOZZ	97499	204-075-369-159	DECAL UOC: 5LZ	1
14	PAOZZ	96906	MS35207-263	SCREW, MACHINE UOC: 5LZ	4
15	PAOZZ	96906	MS35206-245	SCREW, MACHINE UOC: 5LZ	5
16	PDODD	80058	RT-349B/ARC-55	RECEIVER-TRANSMITTER UOC: 5LZ	1
17	PAODD	80058	R-1123/ARC-73	RECEIVER, RADIO UOC: 5LZ	1
18	XBOZZ	97499	204-075-369-131	DECAL UOC: 5LZ	1
19	XBOZZ	97499	204-075-361-141	DECAL UOC: 5LZ	1
20	XBOZZ	97499	204-075-359-1	FILLER UOC: 5LZ	2
21	XBOZZ	24446	N80P16018C6	SCREW, MACHINE UOC: 5LZ	8

SECTION II		TM11-1520-210-34P			
(1)	(2)	(3)	(4)	(5)	(6)
ITEM	SMR		PART		
NO	CODE	FSCM	NUMBER	DESCRIPTION AND USABLE ON CODE (UOC)	QTY
22	PAOZZ	96906	MS21042L3	NUT, SELF-LOCKING, EX UOC: 5LZ	32
23	PAOZZ	88044	AN960PD10L	WASHER, FLAT UOC: 5LZ	32
24	PAOZZ	96906	MS35207-264	SCREW, MACHINE UOC: 5LZ	8
25	PDOHH	05215	TYPE309E2	MOUNT UOC: 5LZ	1
26	PAODD	80058	T-879/ARC-73	TRANSMITTER, RADIO UOC: 5LZ	1
27	PAOZZ	96906	MS35207-262	SCREW, MACHINE UOC: 5LZ	2
28	XBOZZ	97499	204-075-342-1	DECAL UOC: 5LZ	1
29	XBOHH	80058	MT-1536/ARC-55	MOUNTING UOC: 5LZ	1
30	PAOZZ	96906	MS35207-266	SCREW, MACHINE UOC: 5LZ	14
31	XBOZZ	97499	204-075-342-71	MARKER, IDENTIFICATI UOC: 5LZ	1
32	XBOZZ	97499	204-075-369-107	DECAL UOC: 5LZ	1
33	PDODD	80058	PP-4328/ARN-59(V ) OLD 61	DYNAVERTER UOC: 5LZ	1
34	PAOZZ	96906	MS21042L08	NUT, SELF-LOCKING, EX UOC: 5LZ	1
35	PAOZZ	88044	AN960PD8L	WASHER, FLAT UOC: 5LZ	1
36	PAOZZ	80058	MT-2019/ARM	MOUNTING UOC: 5LZ	1
37	XBOZZ	97499	204-075-369-7	DECAL UOC: 5LZ	1
38	XBOZZ	97499	204-075-342-73	MARKER, IDENTIFICATI UOC: 5LZ	1
39	XBOZZ	97499	204-075-342-87	DECAL UOC: 5LZ	1

END OF FIGURE



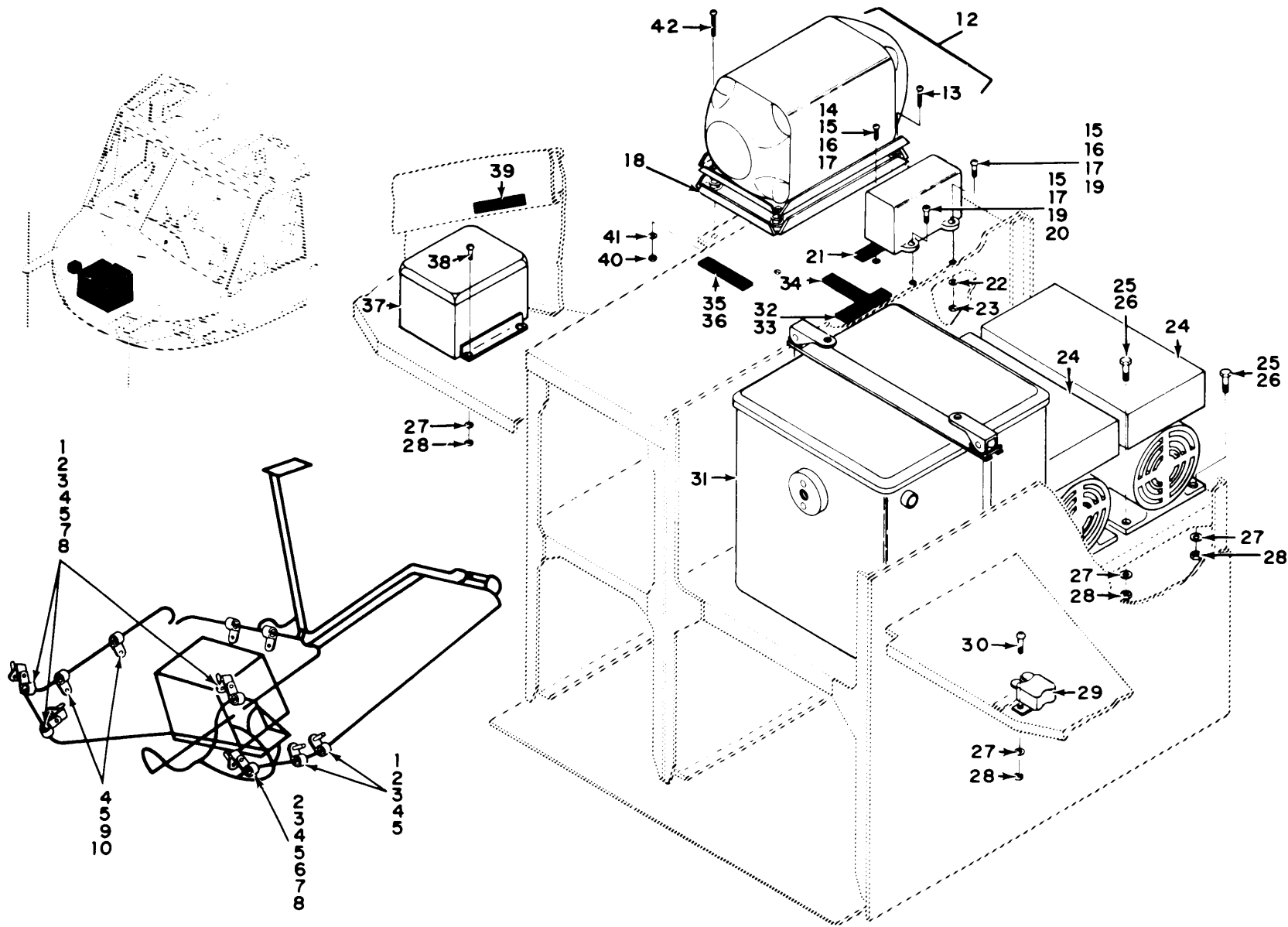

TM 11-1520-210-34P

EL3EW135

Figure 82. Equipment Installation, Communications, Electrical and Radio Components 62-2106 thru 62-12372, 63-8739 thru 63-13002, 64-13492 thru 64-13901, 65-9565 thru 65-12895, 66-746 thru 67-17778 and Subsequent.

SECTION II		TM11-1520-210-34P			
(1)	(2)	(3)	(4)	(5)	(6)
ITEM	SMR		PART		
NO	CODE	FSCM	NUMBER	DESCRIPTION AND USABLE ON CODE (UOC)	QTY
				EQUIPMENT INSTALLATION, COMMUNICATIONS,ELECTRICAL AND RADIO COMPONENTS 62-2106 THRU 62-12372, 63-8379 THRU 63-13002, 64-13492 THRU 64-13901, 65-9565 THR 65-12895, 66-746 THRU 67-17778 AND SUBSEQUENT	
1	PAFZZ	96906	MS35207-267	FIGURE 82 SCREW,MACHINE UOC: 5LY,5LZ	1
2	PAFZZ	13499	124-3003-099	SPACER,SLEEVE UOC: 5LY,5LZ	3
3	PAOZZ	96906	MS21919DG4	CLAMP, LOOP UOC: 5LY,5LZ	3
4	PAFZZ	96906	MS21044N3	NUT,SELF-LOCKING,HE UOC: 5LY,5LZ	4
5	PAFZZ	88044	AN960-10L	WASHER,FLAT UOC: 5LY,5LZ	4
6	PAFZZ	96906	MS35207-268	SCREW,MACHINE UOC: 5LY,5LZ	1
7	PAFZZ	96906	MS35207-261	SCREW,MACHINE UOC: 5LZ	2
8	PAFZZ	88044	AN743-12	BRACKET, ANGLE UOC: 5LY,5LZ	8
9	PAFZZ	96906	MS35207-263	SCREW,MACHINE UOC: 5LY,5LZ	1
10	PAFZZ	96906	MS21919DG6	CLAMP, LOOP UOC: FGK, 5LY, 5LZ	1
11	PAFZZ	96906	MS21919DG12	CLAMP, LOOP UOC: 5LY,5LZ	1
12	PAODD	35351	124623-01-14	GYROSCOPE,DISPLACEM UOC: 5LY,5LZ'	1
13	PAOZZ	96906	MS35207-277	SCREW,MACHINE UOC: 5LY,5LZ	2
14	PAOZZ	96906	MS35206-248	SCREW,MACHINE UOC: 5LZ	2
15	PAOZZ	96906	MS35206-245	SCREW,MACHINE UOC: 5LZ	4
16	PAOZZ	96906	MS35206-246	SCREW,MACHINE UOC: 5LZ	3
17	PAOZZ	96906	MS35206-245	SCREW,MACHINE UOC: 5LZ	4
18	PAOZZ	35351	148956-01	MOUNTING BASE,ELECT UOC: 5LY,5LZ	1
19	PAOZZ	96906	MS35206-244	SCREW,MACHINE UOC: FGK, 5LZ	2
20	PAOZZ	96906	MS35265-46	SCREW,MACHINE UOC: 5LZ	1
21	XBOZZ	97499	204-075-197-41	DECAL UOC: 5LZ	1

SECTION II		TM11-1520-210-34P			
(1)	(2)	(3)	(4)	(5)	(6)
ITEM	SMR		PART		
NO	CODE	FSCM	NUMBER	DESCRIPTION AND USABLE ON CODE (UOC)	QTY
22	PAOZZ	88044	AN960PD8L	WASHER, FLAT UOC: 5LZ	6
23	PAOZZ	96906	MS21042L08	NUT, SELF-LOCKING, EX UOC: 5LZ	6
24	PAODD	80058	PU-543A/A	MOTOR-GENERATOR PU543A UOC: 5LY, 5LZ	2
25	PAOZZ	88044	AN3-3A	BOLT, MACHINE UOC: 5LZ	22
26	PAOZZ	88044	AN3-10A	BOLT, MACHINE UOC: 5LZ	8
27	PAOZZ	88044	AN960PD10L	WASHER, FLAT UOC: 5LY, 5LZ	16
28	PAOZZ	96906	MS21042L3	NUT, SELF-LOCKING, EX UOC: 5LY, 5LZ	16
29	PAFZZ	81349	RW20V911	RESISTOR, FIXED, WIRE UOC: 5LY, 5LZ	1
30	PAOZZ	96906	MS35207-263	SCREW, MACHINE UOC: 5LY, 5LZ	2
31	PAOFA	80058	BB-433A/A	BATTERY, STORAGE UOC: 5LY, 5LZ	1
32	XBOZZ	97499	204-075-369-109	DECAL UOC: 5LY, 5LZ	1
33	XBOZZ	97499	204-075-362-29	DECAL UOC: 5LZ	1
34	XBOZZ	97499	204-075-162-67	DECAL UOC: 5LZ	1
35	XBOZZ	97499	204-075-162-25	DECAL UOC: 5LZ	1
36	XBOZZ	97499	204-075-197-117	DECAL UOC: 5LY, 5LZ	1
37	PAOZZ	35351	136703-01-02	AMPLIFIER, INIDICATOR UOC: 5LZ	1
38	PAOZZ	96906	MS35207-264	SCREW, MACHINE UOC: 5LZ	4
39	XBOZZ	97499	204-075-197-121	DECAL UOC: 5LZ	1
39	XBOZZ	97499	204-075-162-75	DECAL UOC: 5LZ	1
40	PAOZZ	96906	MS21042L4	NUT, SELF-LOCKING, EX UOC: 5LZ	6
41	PAFZZ	88044	AN960PD416L	WASHER, FLAT UOC: 5LY, 5LZ	6
42	PAOZZ	96906	MS35207-282	SCREW, MACHINE UOC: 5LZ	2
42	PAOZZ	96906	MS35207-279	SCREW, MACHINE UOC: 5LY, 5LZ	2

END OF FIGURE





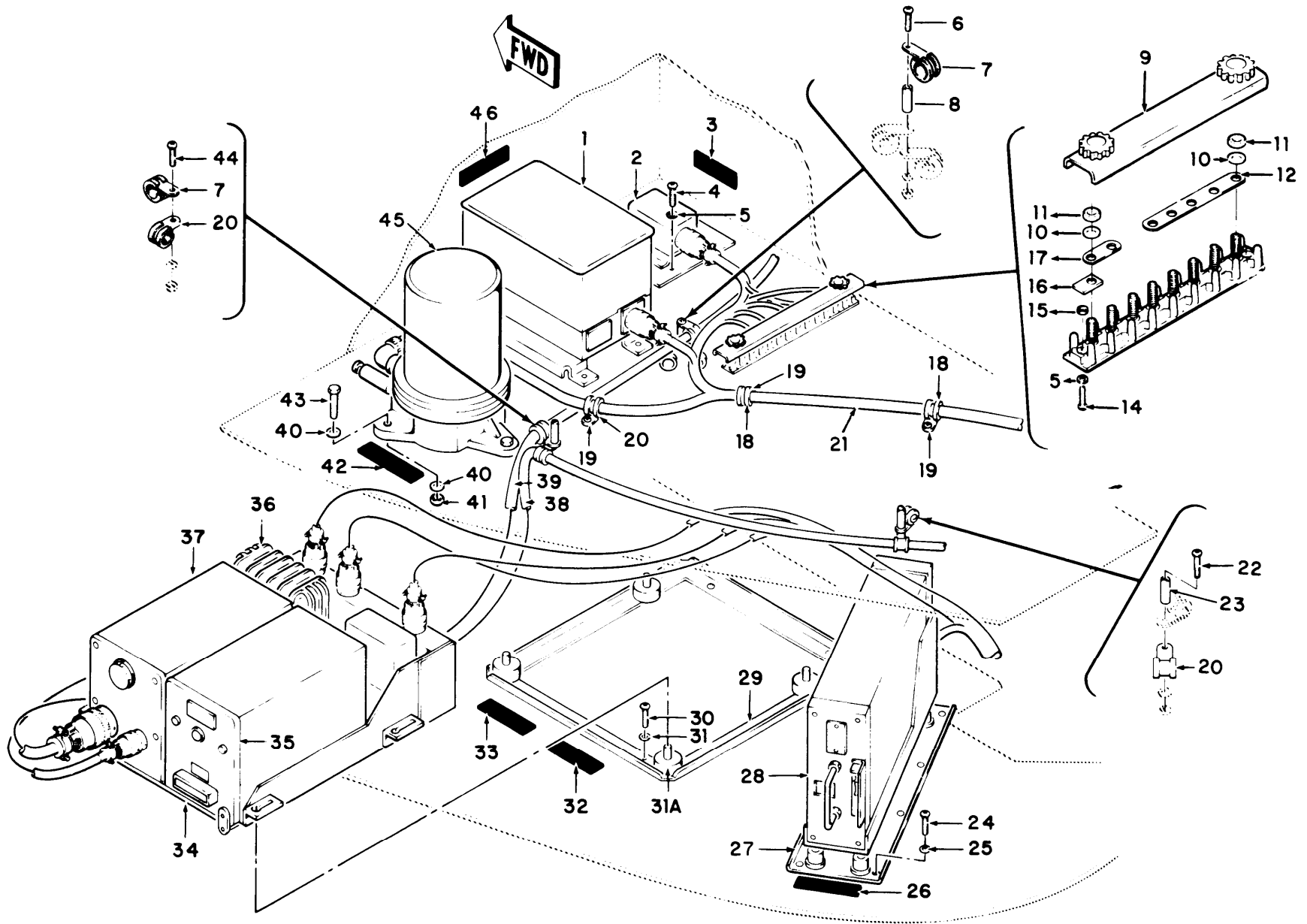

TM 11-1520-210-34P

EL3EW136

Figure 83. Equipment Installation, Communications, Electrical and Radio Compartment PRD, 62-1235 thru 62-12372.

SECTION II		TM11-1520-210-34P			
(1)	(2)	(3)	(4)	(5)	(6)
ITEM	SMR		PART		
NO	CODE	FSCM	NUMBER	DESCRIPTION AND USABLE ON CODE (UOC)	QTY
				EQUIPMENT INSTALLATION, COMMUNICATIONS, ELECTRICAL AND RADIO COMPONENTS PRD 62-1235 THRU 62-12372	
				FIGURE 83	
1	PFODD	56232	653278	AMPLIFIER, ELECTRONI UOC: 5LZ	1
2	PAOZZ	97499	204-075-363-3	RELAY, SOLID STATE UOC: 5LZ	1
3	XBOZZ	97499	205-075-136-9	DECAL UOC: 5LZ	1
4	PAOZZ	96906	MS35206-215	SCREW, MACHINE UOC: 5LZ	4
5	PAOZZ	88044	AN960PD4L	WASHER, FLAT UOC: 5LZ	6
6	PAOZZ	96906	MS27039-1-25	SCREW, MACHINE UOC: 5LZ	1
7	PAOZZ	96906	MS21919DG4	CLAMP, LOOP UOC: 5LZ	2
8	PAOZZ	13499	124-3003-101	SPACER, SLEEVE UOC: 5LZ	1
9	PAOZZ	51751	397-9	COVER UOC: 5LZ	1
10	PAOZZ	88044	AN961-6	WASHER, FLAT UOC: 5LZ	9
11	PAOZZ	96906	MS21042L3	NUT, SELF-LOCKING, EX UOC: 5LZ	9
12	PAOZZ	96906	MS25226-2-5	BUS, CONDUCTOR UOC: 5LZ	1
13	PAFZZ	96906	MS27212-1-20	TERMINAL BOARD UOC: 5LZ	1
14	PAFZZ	96906	MS35206-220	SCREW, MACHINE UOC: 5LZ	2
15	PAOZZ	96906	MS21042-04	NUT, SELF-LOCKING, EX UOC: 5LZ	2
16	PAFZZ	96906	MS25227-1A	INSULATOR, PLATE UOC: 5LZ	2
17	PAFZZ	96906	MS25226-2-2	BUS, CONDUCTOR UOC: 5LZ	1
18	PAOZZ	96906	MS21919WDG10	CLAMP, LOOP UOC: 5LZ	2
19	PAOZZ	96906	MS35207-261	SCREW, MACHINE UOC: 5LZ	3
20	PAOZZ	96906	MS21919WDG3	CLAMP, LOOP UOC: 5LZ	3
21	XBFFF	97499	205-075-453-3	CABLE ASSEMBLY UOC: 5LZ	1
22	PAOZZ	96906	MS35207-269	SCREW, MACHINE	1

SECTION II		TM11-1520-210-34P			
(1)	(2)	(3)	(4)	(5)	(6)
ITEM	SMR		PART		
NO	CODE	FSCM	NUMBER	DESCRIPTION AND USABLE ON CODE (UOC)	QTY
23	PAOZZ	18876	8168041	UOC:5LZ SPACER,SLEEVE	1
24	PAOZZ	96906	MS35206-245	UOC:5LZ SCREW,MACHINE	8
25	PAOZZ	88044	AN960PD8L	UOC:5LZ WASHER,FLAT	8
26	XBOZZ	97499	204-075-342-53	UOC:5LZ MARKER, IDENTIFICATI	1
27	PAOZZ	00781	26680	UOC:5LZ MOUNTING,RADIO SET	1
28	PAODD	80058	CV-1275/ARN	UOC:5LZ CONVERTER,SIGNAL DA	1
29	PAOHH	00781	36250-0000	UOC:5LZ MOUNTING BASE,ELECT	1
30	PAOZZ	96906	MS35207-263	UOC:5LZ SCREW,MACHINE	4
31	PAOZZ	88044	AN960PD10L	UOC:5LZ WASHER,FLAT	4
31A	PAOZZ	00781	29295-0000	UOC:5LZ MOUNT,ASSEMBLY	4
32	XBOZZ	97499	204-075-342-7	UOC:5LZ DECAL	1
33	XBOZZ	97499	204-075-342-83	UOC:5LZ DECAL	1
34	PAOZZ	97499	204-075-350-5	UOC:5LZ RACK ASSEMBLY	1
35	PAOHH	80058	CV-265B/ARN-30A	UOC:5LZ CONVERTER,SIGNAL DA	1
36	PAOFF	80058	PP-2792/ARN-30D	UOC:5LZ POWER SUPPLY	1
37	PAODD	80058	R-1021/ARN-30D	UOC:5LZ RECEIVER,RADIO	1
38	XBFFF	97499	205-075-450-15	UOC:5LZ CABLE ASSEMBLY	1
39	XBFFF	97499	205-075-458-3	UOC:5LZ CABLE ASSEMBLY	1
40	PAOZZ	88044	AN960PD416	UOC:5LZ WASHER,FLAT	6
41	PAOZZ	96906	MS21042L4	UOC:5LZ NUT,SELF-LOCKING,EX	3
42	XBOZZ	97499	204-075-342-29	UOC:5LZ DECAL	1
43	XBOZZ	88044	AN4-12A	UOC:5LZ BOLT,MACHINE	3
44	PAOZZ	96906	MS35207-267	UOC:5LZ SCREW,MACHINE	1
45	PAODD	56232	617908	UOC:5LZ GYROSCOPE,DISPLACEM	1
46	XBOZZ	97499	204-075-342-27	UOC:5LZ DECAL	1

END OF FIGURE

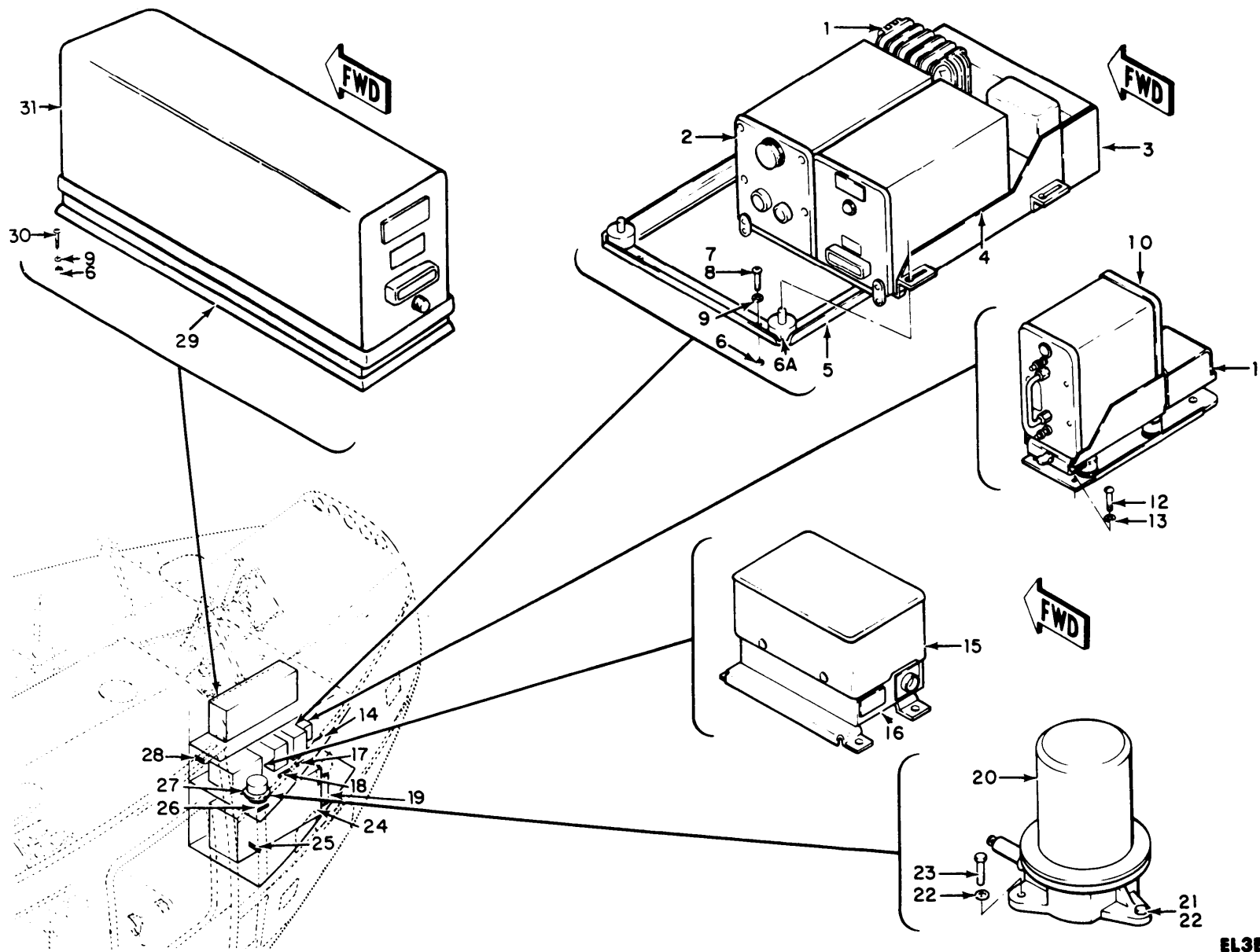

EL3EW137

Figure 84. Equipment Installation, Communications, Electrical and Radio Components Station 178.00 to 211.06, 63-3739 thru 63-13002, 65-9565 and Subsequent 64-13492 thru 64-13901, 65-9565 thru 65-10135, 65-12773 thru 65-12776, 65-12347 thru 65-12895 (Sheet 1 of 2).

TM 11-1520-210-34P

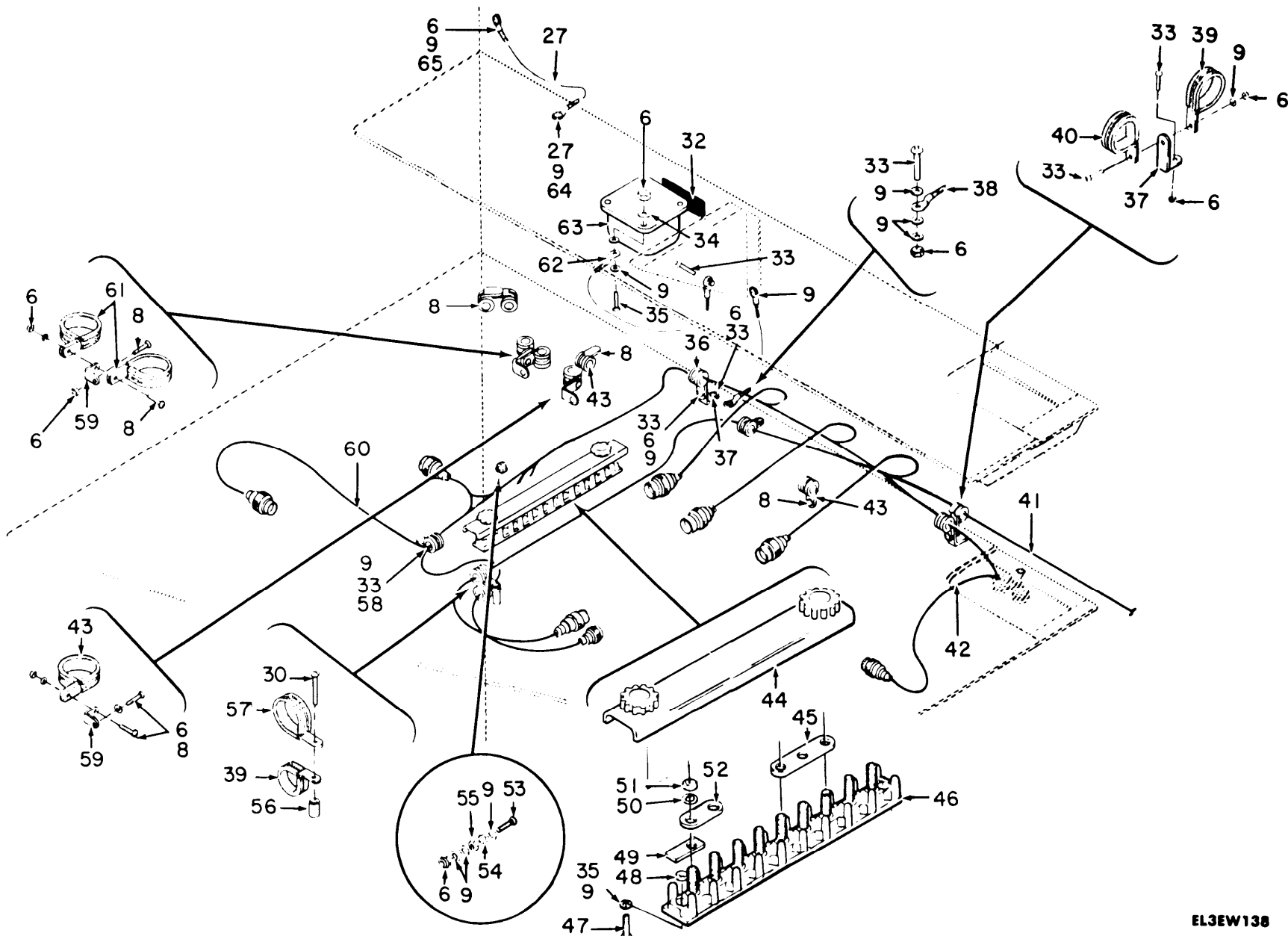

Figure 84. Equipment Installation, Communications, Electrical and Radio Compartment Station 178.00 to 211.06, 63.8739 thru 63-13002, 65-9565 and Subsequent 64-13492 thru 64-13901, 65-9565 thru 65-10135, 62-12773 thru 65-12776, 65-12847 thru 65-12895 (Sheet 2 of 2).

EL3EW138

TM 11-1520-210-34P

SECTION II		TM11-1520-210-34P	C01		
(1)	(2)	(3)	(4)	(5)	(6)
ITEM	SMR		PART		
NO	CODE	FSCM	NUMBER	DESCRIPTION AND USABLE ON CODE (UOC)	QTY
				GROUP 04 EQUIPMENT INSTALLATION, COMMUNICATIONS,ELECTRICAL AND RADIO COMPONENTS, STATION 178.00 TO 211.06 63-8739 THRU 63-13002, 659565 AND' SUBSEQUENT 64-13492 THRU 64-13901, 65-9565 THRU 65-10135, 65-12773 THRU 65-12776, 65-12847 THRU 65-12895 FIGURE 84	
1	PAOFF	80058	PP-2792/ARN-30D	POWER SUPPLY UOC:5LZ	1
2	PAODD	80058	R-1021/ARN-30D	RECEIVER,RADIO UOC:5LZ	1
3	PAOZZ	97499	204-075-350-5	RACK ASSEMBLY UOC:5LZ	1
4	PAOHD	80058	CV-265B/ARN-30A	CONVERTER,SIGNAL DA UOC:5LZ	1
5	XDOHH	00781	36250-0000	MOUNTING BASE, ELECT UOC:5LZ	1
6	PAOZZ	96906	MS21042L3	NUT,SELF-LOCKING,EX UOC:5LY,5LZ	30
6A	PAOZZ	00781	29295-0000	MOUNT,ASSEMBLY UOC:5LZ	4
7	PAOZZ	96906	MS35207-267	SCREW,MACHINE UOC:5LZ	2
8	PAOZZ	96906	MS35207-263	SCREW,MACHINE UOC:5LY,5LZ	13
9	PAOZZ	88044	AN960PD10L	WASHER,FLAT UOC:5LY,5LZ	45
10	PAODD	80058	CV-1275/ARN	CONVERTER,SIGNAL DA UOC:5LZ	1
11	MDOZZ	00781	26680	MOUNTING,RADIO SET UOC:5LZ	1
12	PAOZZ	96906	MS35206-230	SCREW,MACHINE UOC:5LZ	8
13	PAOZZ	88044	AB960B6	WASHER,FLAT UOC:5LY,5LZ	8
14	XBOZZ	97499	204-075-369-99	DECAL UOC:5LZ	1
15	PFODD	56232	653278	AMPLIFIER,ELECTRONI UOC:5LY,5LZ	1
16	XBOZZ	97499	204-075-369-93	DECAL UOC:5LY,5LZ	1
17	XBOZZ	97499	204-075-369-113	DECAL UOC:5LZ	1
18	XBPOZZ	97499	204-075-369-89	DECAL UOC:5LZ	1
* 19	PAOHH	80058	PP-3702A/ARC-102	POWER INVERTER-MOUN THIS PART/ ASSEMBLY IS REMOVED FROM THE AIRCRAFT SUBSEQUENT TO THE INSTALLATION OF THE FOLOWING: MWO 55-1520-50-16. REFER TO	1

SECTION II (1)	II (2)		TM11-1520-210-34P (4)	C01 (5)		(6)
ITEM NO	SMR CODE	FSCM	PART NUMBER		DESCRIPTION AND USABLE ON CODE (UOC)	QTY
					SUPPLEMENT 2 TO THIS TM FOR THE NEW CONFIGURATION	
20	PAODD	81349	MILC6231TYPES3B		UOC:5LY,5LZ GYROSCOPE,DISPLACEM	1
21	PAOZZ	88044	AN4-6A		UOC:5LY,5LZ BOLT,MACHINE	1
22	PAOZZ	88044	AN960PD416		UOC:5LY,5LZ WASHER,FLAT	4
23	XBOZZ	88044	AN4-5A		UOC:5LY BOLT,MACHINE	1
* 24	PFODD	80058	RT-698/ARC-102		RECEIVER-TRANSMITTE THIS PART/ ASSEMBLY IS REMOVED FROM THE AIRCRAFT SUBSEQUENT TOTHE INSTALLATION FO THE FOLLOWING: MWO 55-1520-50-16. REFER TOP SUPPLEMENT 2 TO THIS TM FOR THE NEW CONFIGURATION	1
25	XBOZZ	97499	204-075-369-179		UOC:5LY,5LZ DECAL	1
26	XBOZZ	97499	204-075-369-95		UOC:5LY,5LZ DECALOP	1
27	PAOZZ	97499	120-055-1-20		UOC:5LY,5LZ BUS,CONDUCTOR	1
28	XBOZZ	97499	204-075-369-127		UOC:5LY,5LZ DECAL	1
* 29	PAOZZ	80058	MT-3809/APX-72		MOUNT,TRANSPONDER THIS PART/ ASSEMBLY IS REMOVED FROM THE AIRCRAFT SUBSEQUENT TOTHE INSTALLATION FO THE FOLLOWING: MWO 55-1520-50-15. REFER TO SUPPLEMENT 2 TO THIS TM FOR THE NEW CONFIGURATION	1
30	PAOZZ	96906	MS35207-266		UOC:5LY,5LZ SCREW,MACHINE	17
31	PAODD	80058	RT-859/APX-72		UOC:5LY,5LZ RECEIVER-TRANSMITTE RT859APX72	1
32	XBOZZ	97499	205-075-136-9		UOC:5LY,5LZ DECAL	1
33	PAOZZ	96906	MS35207-261		UOC:5LY,5LZ SCREW,MACHINE	8
34	PAOZZ	88044	AN960PD4L		UOC:5LY,5LZ WASHER,FLAT	6
35	PAOZZ	96906	MS35206-215		UOC:5LY,5LZ SCREW,MACHINE	4
36	PAOZZ	96906	MS21919WDG7		UOC:5LY,5LZ CLAMP,LOOP	1
37	PAOZZ	88044	AN743-12		UOC:5LY,5LZ BRACKET,ANGLE	2
38	XDOZZ	97499	120-050-8		UOC:5LY,5LZ BUS,CONDUCTOR	1



SECTION II		TM11-1520-210-34P	C01		
(1)	(2)	(3)	(4)	(6)	
ITEM	SMR		PART		
NO	CODE	FSCM	NUMBER	DESCRIPTION AND USABLE ON CODE (UOC)	QTY
39	PAOZZ	96906	MS21919WDG3	UOC:5LY,5LZ CLAMP,LOOP	3
40	PAOZZ	96906	MS21919D8	UOC:5LY,5LZ CLAMP,LOOP	1
41	XBFFF	97499	205-075-450-23	UOC:5LY,5LZ CABLE ASSEMBLY	1
42	XBFFF	97499	205-075-463-1	UOC:5LY,5LZ CABLE ASSEMBLY OR	1
43	PAOZZ	96906	MS21919WDG13	UOC:5LY,5LZ CLAMP,LOOP	2
44	PAOZZ	96906	MS18029-1S9	UOC:5LY,5LZ COVER,TERMINAL BOAR	1
45	PAFZZ	81996	8800MS25226-2-20	UOC:5LY,5LZ BUS,CONDUCTOR	1
46	PAFZZ	96906	MS27212-1-20	UOC:5LY,5LZ TERMINAL BOARD	1
47	PAOZZ	96906	MS35206-220	UOC:5LY,5LZ SCREW,MACHINE	2
48	PAOZZ	96906	MS21042-04	UOC:5LY,5LZ NUT,SELF-LOCKING,EX	2
49	PAFZZ	96906	MS25227-1A	UOC:5LY,5LZ INSULATOR PLATE	2
50	PAOZZ	88044	AN961-6	UOC:5LY,5LZ WASHER,FLAT	9
51	PAOZZ	96906	MS21042L06	UOC:5LY,5LZ NUT,SELF-LOCKING,EX	9
52	PAFZZ	96906	MS25226-2-2	UOC:5LY,5LZ BUS,CONDUCTOR	1
53	PAOZZ	96906	MS35207-264	UOC:5LY,5LZ SCREW,MACHINE	1
54	PAOZZ	66503	188138	UOC:5LY,5LZ WASHER,LOCK	1
55	PAOZZ	96906	MS35650-302	UOC:5LY,5LZ NUT,PLAIN,HEXAGON	1
56	PAOZZ	95105	124-3003-099	UOC:5LY,5LZ SPACER,SLEEVE	1
57	XDOZZ	96906	MS21919DG4	UOC:5LY,5LZ CLAMP,LOOP	1
58	PAOZZ	96906	MS21919WDG5	UOC:5LY,5LZ CLAMP,LOOP	1
59	PAOZZ	80070	20-032-1	UOC:5LY,5LZ BRACKET,ANGLE	2
60	XBFFF	97499	205-075-453-5	UOC:5LY,5LZ CABLE ASSEMBLY	1
61	PAOZZ	96906	MS25281-F7	UOC:5LY,5LZ CLAMP,LOOP	2
62	XDOZZ	97499	120-050-6	UOC:5LY,5LZ LEAD,ELECTRICAL	1
63	PAOZZ	97499	204-075-363-3	UOC:5LY,5LZ RELAY,SOLID STATE	1
64	PAOZZ	96906	MS27039-1-12	UOC:5LY,5LZ SCREW,MACHINE	1

SECTION II					
(1)	(2)	(3)	(4)	(5)	(6)
ITEM	SMR		PART		
NO	CODE	FSCM	NUMBER	DESCRIPTION AND USABLE ON CODE (UOC)	QTY
			TM11-1520-210-34P	C01	
65	PAOZZ	96906	MS27039-1-06	UOC:5LY,5LZ SCREW,MACHINE UOC:5LY,5LZ	1
END OF FIGURE					



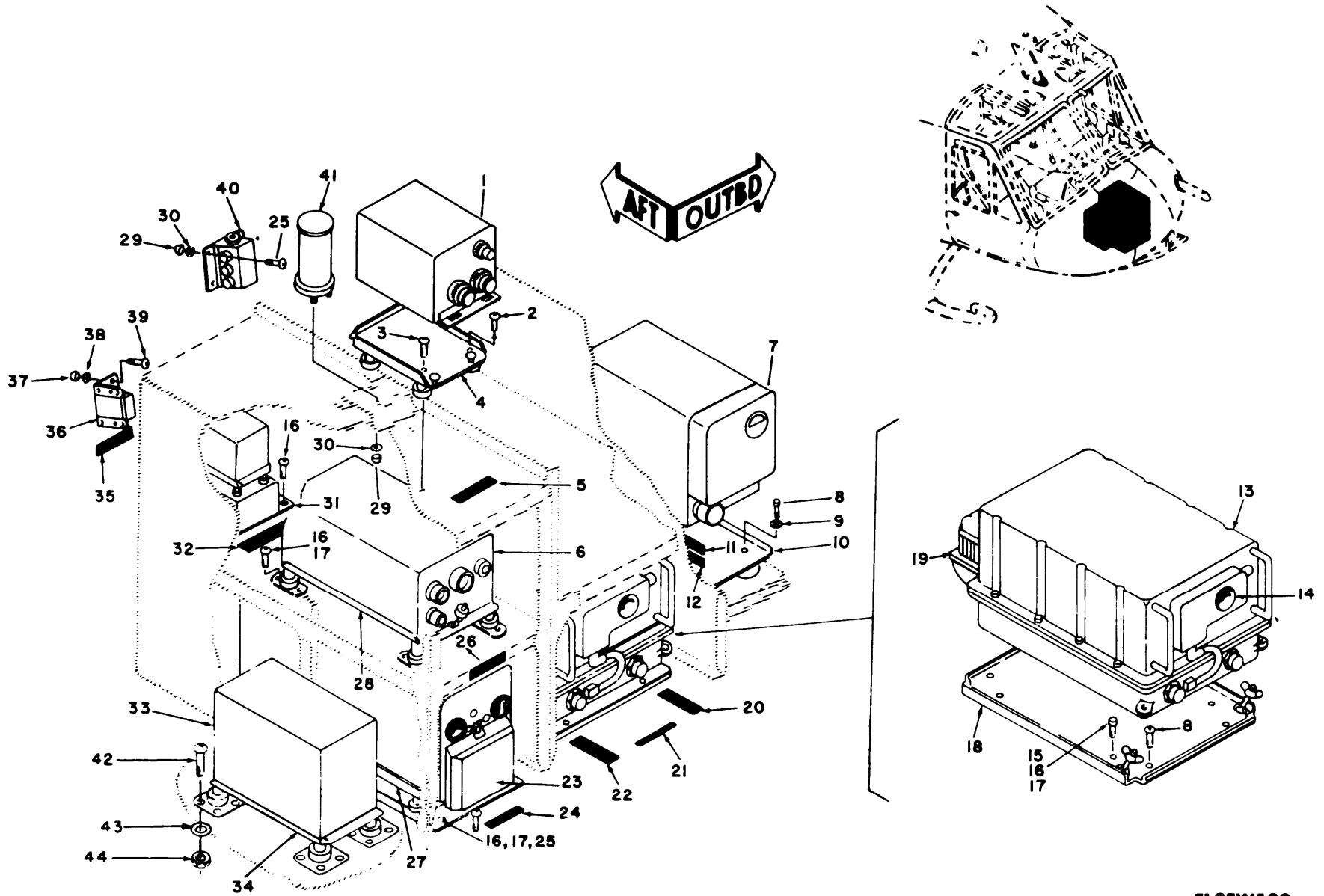

EL3EW139

Figure 85. Equipment Installation, Communications, Electrical and Radio Components.

SECTION II			TM11-1520-210-34P	C01	
(1)	(2)	(3)	(4)	(5)	(6)
ITEM	SMR		PART		
NO	CODE	FSCM	NUMBER	DESCRIPTION AND USABLE ON CODE (UOC)	QTY
GROUP 04 EQUIPMENT INSTALLATION, COMMUNICATIONS, ELECTRICAL AND RADIO COMPONENTS					
FIGURE 85					
1	PDODD	80058	T-366A/ARC	TRANSMITTER,RADIO UOC:5LY,5LZ	1
2	PAOZZ	96906	MS35206-253	SCREW,MACHINE UOC:5LY	3
3	XBOZZ	96906	MS35206-334	SCREW,MACHINE UOC:5LY	1
4	PAOZZ	80058	MT-1142/ARC	RACK,ELECTRICAL EQU UOC:5LY,5LZ	1
5	XBOZZ	97499	204-075-369-107	DECAL UOC:5LY	1
* 6	PAODD	80058	R-1388A/ARN-82	RECEIVER,RADIO THIS PART/ASSEMBLY IS REMOVED FROM THE AIRCRAFT SUBSEQUENT TOTHE INSTALLATION OF THE FOLLOWING: MWO 55-1520-50-19. REFER TO SUPPLEMENT 2 TO THIS TM FOR THE NEW CONFIGURATION UOC:5LY	1
7	PAODL	80058	TSEC/KY-28	TSECKY28 UOC:5LY	1
8	PAOZZ	96906	MS35207-263	SCREW,MACHINE UOC:5LY	8
9	PAOZZ	88044	AN960PD10L	WASHER,FLAT UOC:5LY	20
10	PAOZZ	80058	MT-3802/ARC	MOUNTING UOC:5LY	1
11	XBFZZ	97499	205-075-516-1	PLATE,INSTRUCTION UOC:5LY	1
12	XBOZZ	97499	205-075-369-315	DECAL UOC:5LY	1
* 13	PAOHD	80058	RT-742/ARC-51BX	RECEIVER-TRANSMITTE THIS PART/ ASSEMBLY IS REMOVED FROM THE AIRCRAFT SUBSEQUENT TOTHE INSTALLATION OF THE FOLLOING: MWO 55-1520-50-13. REFER TO SUPPLEMENT 2 TO THIS TM FOR THE NEW CONFIGURATION UOC:5LY	1
14	PAOZD	80058	ID-1003/ARC	INDICATOR,STANDING UOC:5LY	1
15	PAOZZ	96906	MS35265-45	SCREW,MACHINE UOC:5LY	4
16	PAOZZ	96906	MS35206-245	SCREW,MACHINE UOC:5LY	20
17	PAOZZ	96906	MS35206-248	SCREW,MACHINE MWO 55-1520-210-30-45	4

SECTION II (1)	SMR (2)	FSCM (3)	TM11-1520-210-34P (4)	C01 (5)	(6)
ITEM NO	SMR CODE	FSCM	PART NUMBER	DESCRIPTION AND USABLE ON CODE (UOC)	QTY
* 18	PAOZZ	80058	MT-2653/ARC	UOC:5LY,5LZ MOUNTING THIS PART/ASSEMBLY IS REMOVED FROM THE AIRCRAFT SUBSEQUENT TOTHE INSTALLATION OF THE FOLLOWING: MWO 55-1520-50-13. REFER TO SUPPLEMENT 2 TO THIS TM FOR THE NEW CONFIGURATION	1
19	PAOZZ	80058	HD-615/ARC-51X	UOC:5LY COOLER,AIR,ELECTRON	1
20	XBOZZ	97499	204-075-369-131	UOC:5LY DECAL	1
21	XBOZZ	97499	204-075-369-175	UOC:5LY DECAL	1
22	XBOZZ	97499	204-075-369-141	UOC:5LY DECAL	1
* 23	PAOHD	80058	RT-348/ARC-54	UOC:5LY RECEIVER-TRANSMITTE THIS PART/ ASSEMBLY IS REMOVED FROM THE AIRCRAFT SUBSEQUENT TOTHE INSTALLATION OF THE FOLLOWING: MWO 55-1520-50-21. REFER TO SUPPLEMENT 2 TO THE TM FOR THE NEW CONFIGURATION	1
* 23	PAODD	80058	RT-823/ARC-131	UOC:5LY RECEIVER-TRANSMITTE THIS PART/ ASSEMBLY IS REMOVED FROM THE AIRCRAFT SUBSEQUENT TOTHE INSTALLATION OF THE FOLLOWING: MWO 55-1520-50-21. REFER TO SUPPLEMENT 2 THIS TM FOR THE NEW CONFIGURATION	1
24	XBOZZ	97499	204-075-369-135	UOC:5LY DECAL	1
24	XBOZZ	97499	204-075-369-403	UOC:5LY DECAL	1
25	PAOZZ	96906	MS35206-230	UOC:5LY SCREW,MACHINE	12
25	XBOZZ	96906	MS35206-361	UOC:5LY,5LZ SCREW,MACHINE MWO 55-1520-210-30-45	4
26	XBOZZ	97499	204-075-369-211	UOC:5LY MARKER,IDENTIFICATI	1
27	PAOZD	80058	MT-1535/ARC-54	UOC:5LY MOUNTING BASE,ELECT EFFECTIVITY 68- 15214 THRU 68-15778,68-16050 AND SUBSEQUENT	1
27	PAOFF	80058	MT-3664/ARC-131	UOC:5LY MOUNTING	1
* 28	XBOFF	80058	MT-3600/ARN-82	UOC:5LY MOUNTING THIS PART/ASSEMBLY IS REMOVED FROM THE AIRCRAFT SUBSEQUENT TOTHE INSTALLATION OF THE FOLLOWING: MWO 55-1520-50-19.	1

SECTION II (1) ITEM NO	(2) SMR CODE	(3) FSCM	TM11-1520-210-34P (4) PART NUMBER	C01 (5) DESCRIPTION AND USABLE ON CODE (UOC)	(6) QTY
				REFER TO SUPPLEMENT 2 TO THIS TM FOR THE NEW CONFIGURATION UOC:5LY	
29	PAOZZ	96906	MS21042L06	NUT,SELF-LOCKING,EX UOC:5LY	1
30	PAOZZ	88044	AN960B6	WASHER,FLAT UOC:5LY	7
31	PAODD	00781	P12	POWER UNIT UOC:5LY	1
32	XBOZZ	97499	204-075-369-105	DECAL UOC:5LY	1
* 33	PAODD	80058	R-1963/ARN	RECEIVER,RADIO THIS PART/ASSEMBLY IS REMOVED FROM THE AIRCRAFT SUBSEQUENT TOTHE INSTALLATION OF THE FOLLOWING: MWO 55-1520-50-19. REFER TO SUPPLEMENT 2 TO THIS TM FOR THE NEW CONFIGURATION UOC:5LY,5LZ	1
34	PAOZA	80058	MT-4835/ARN	MOUNTING BASE,ELECT MWO 55-1520- 210-30-45 UOC:5LY	1
35	XBOZZ	97499	205-075-136-7	DECAL UOC:5LY	1
36	PAOZZ	96906	MS24149D1	RELAY,ELECTROMAGNET UOC:5LY	1
37	PAOZZ	96906	MS21042L08	NUT,SELF-LOCKING,EX UOC:5LY	2
38	PAOZZ	88044	AN960PD8L	WASHER,FLAT UOC:5LY	2
39	PAOZZ	96906	MS35206-246	SCREW,MACHINE UOC:5LY	2
40	PAOZZ	00781	17880	RELAY,ELECTROMAGNET UOC:5LY	1
* 41	PDODD	80058	AM-3209/ASN	AMPLIFIER,ELECTRONI THIS PART/ ASSEMBLY IS REMOVED FROM THE AIRCRAFT SUBSEQUENT TOTHE INSTALLATION OF THE FOLLOING: MWO 55-1520-50-17. REFER TO SUPPLEMENT 2 TO THIS TM FOR THE NEW CONFIGURATION UOC:5LY	1
42	PAOZZ	96906	MS51958-64	SCREW,MACHINE MWO 55-1520-210-30-45 UOC:5LY,5LZ	16
43	PAOZZ	06424	0770-9	WASHER,FLAT MWO 55-1520-210-30-45 UOC:FGK,5LY,5LZ	16
44	PAOZZ	96906	MS21044C3	NUT,SELF-LOCKING,HE MWO 55-1520- 210-30-45 UOC:FGK,FLY,5LZ	16

END OF FIGURE





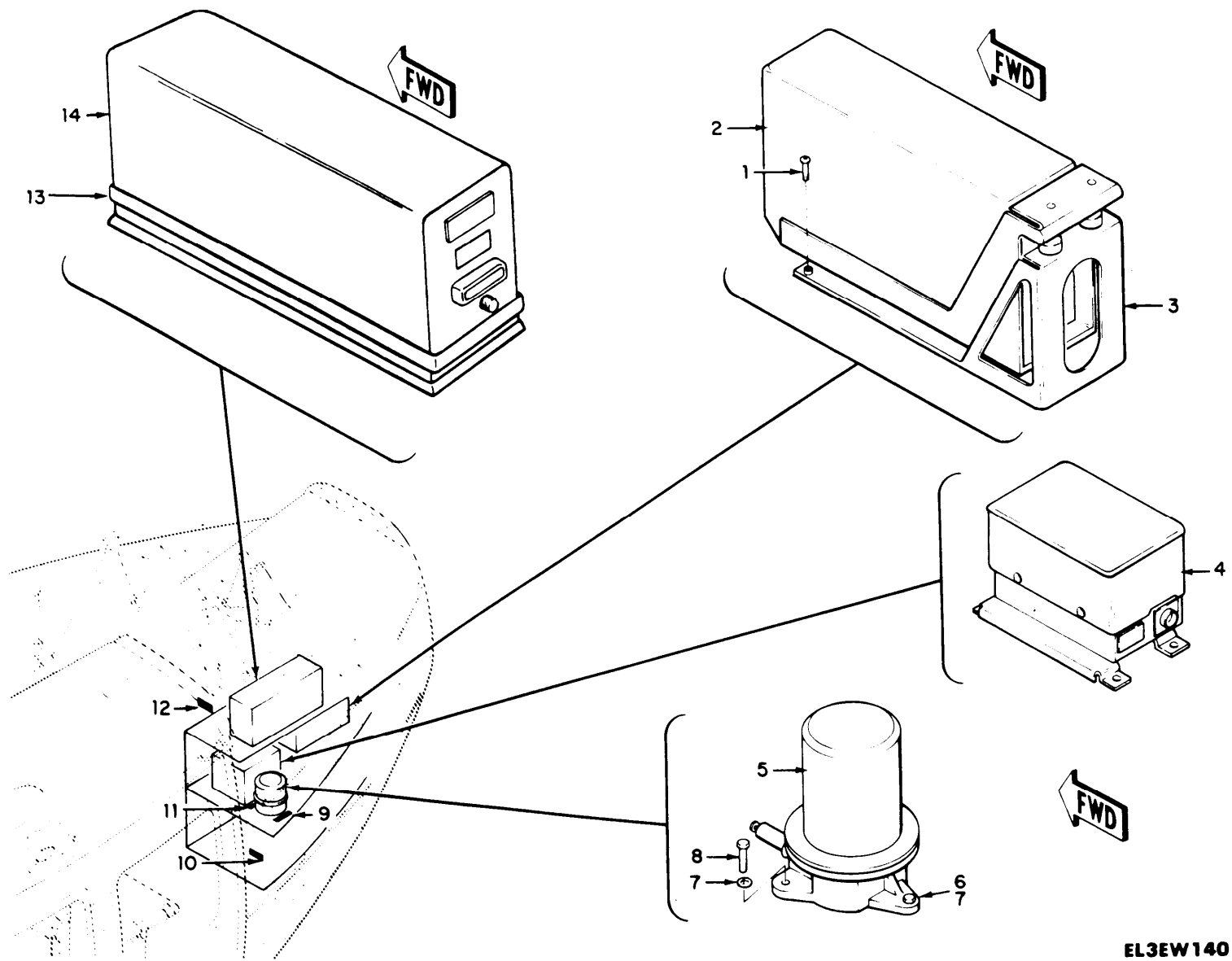

TM 11-1520-210-34P

EL3EW140

Figure 86. Equipment Installation, Communications, Electrical and Radio Components, Station 178.00 to 211.06,66-746 thru 66-16448 (Sheet 1 of 2).

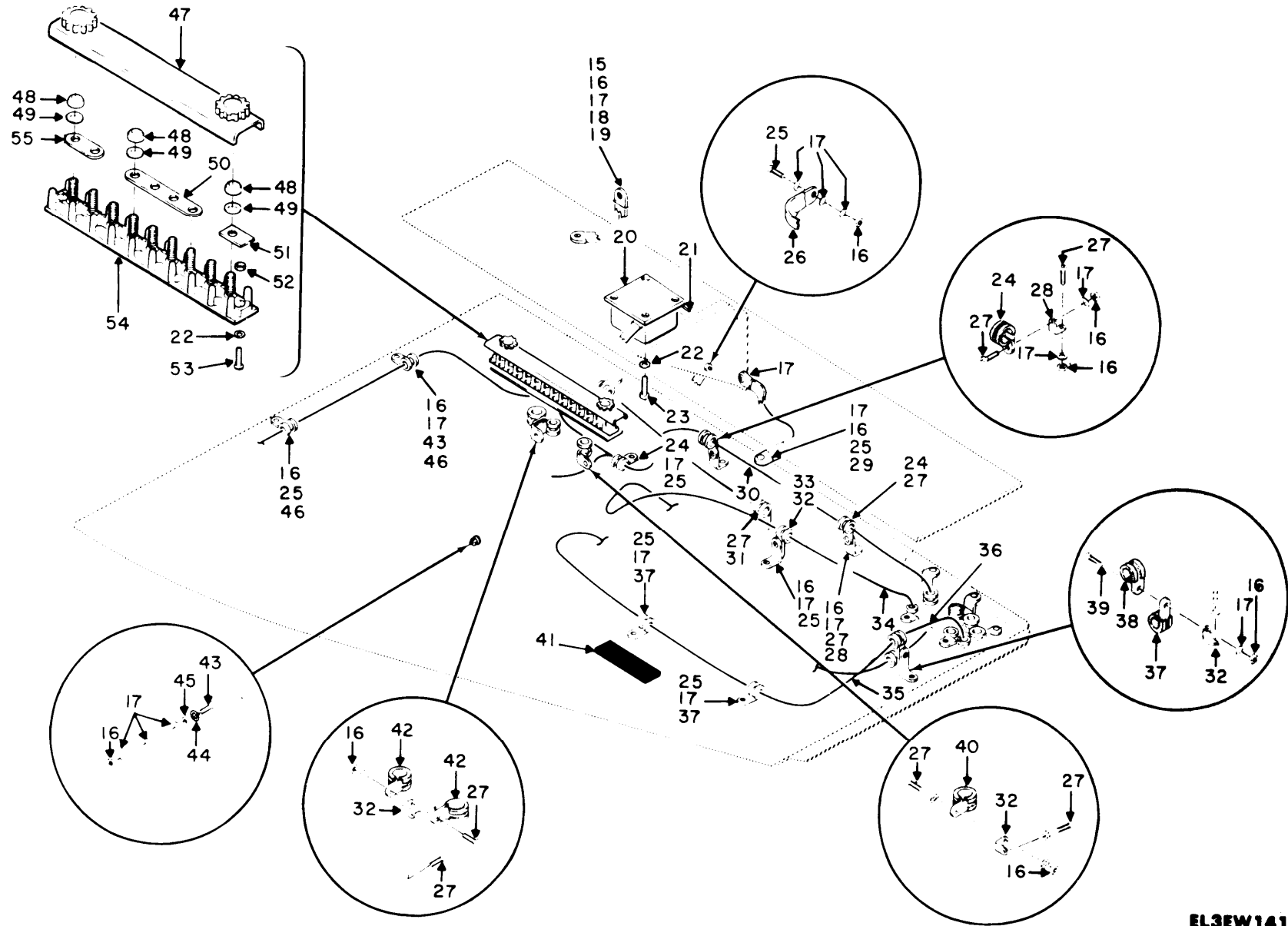

EL3EW141

Figure 86. Equipment Installation, Communications, Electrical and Radio  
Compartment Station 178.00 to 211.06, 66.746 thru 66.16448 (Sheet 2 of 2).

SECTION II		TM11-1520-210-34P	C01		
(1)	(2)	(3)	(4)	(5)	(6)
ITEM	SMR	PART			
NO	CODE	FSCM	NUMBER	DESCRIPTION AND USABLE ON CODE (UOC)	QTY
				GROUP 04 EQUIPMENT INSTALLATION, COMMUNICATIONS, ELECTRICAL AND RADIO COMPONENTS, STATION 178.00 TO 211.06, 66-746 THRU 66-16448	
				FIGURE 86	
1	PAOZZ	96906	MS35206-246	SCREW,MACHINE UOC:5LY	8
* 2	PAODD	80058	R-1391/ARN-83	RECEIVER,RADIO THIS PART/ASSEMBLY IS REMOVED FROM THE AIRCRAFT SUBSEQUENT TOTHE INSTALLATION OF THE FOLLOWING: MWO 55-1520-50-18. REFER TO SUPPLEMENT 2 TO THIS TM FOR THE NEW CONFIGURATION UOC:5LY	1
* 3	PAFHH	80058	MT-3605/ARN-83	MOUNTING THIS PART/ASSEMBLY IS REMOVED FROM THE AIRCRAFT SUBSEQUENT TOTHE INSTALLATION OF THE FOLLOWING: MWO 55-1520-50-18. REFER TO SUPPLEMENT 2 TO THIS TM FOR THE NEW CONFIGURATION UOC:5LY	1
4	PFODD	56232	653278	AMPLIFIER,ELECTRONI A2 UOC:5LY	1
5	PAODD	81349	MILC6231TYPES3B	GYROSCOPE,DISPLACEM UOC:5LY	1
6	PAOZZ	88044	AN4-6A	BOLT,MACHINE UOC:5LY	1
7	PAOZZ	88044	AN960PD416	WASHER,FLAT UOC:5LY	4
8	XBOZZ	88044	AN4-5A	BOLT,MACHINE UOC:5LZ	2
9	XBOZZ	97499	204-075-369-95	DECAL UOC:5LZ	1
10	XBOZZ	97499	204-075-369-179	DECAL UOC:5LZ	1
11	XBOZZ	97499	204-075-369-93	DECAL UOC:5LZ	1
12	XBOZZ	97499	204-075-369-127	DECAL UOC:5LZ	1
* 13	PAOZZ	80058	MT-3809/APX-72	MOUNT,TRANSPONDER THIS PART/ ASSEMBLY IS REMOVED FROM THE AIRCRAFT SUBSEQUENT TOTHE INSTALLATION OF THE FOLLOWING: MWO 55-1520-50-15. REFER TO SUPPLEMENT 2 TO THIS TM FOR THE NEW CONFIGURATION UOC:5LZ	1
14	PAODD	80058	RT-859/APX-72	RECEIVER-TRASNMITTE	1

SECTION II		TM11-1520-210-34P		C01	
(1)	(2)	(3)	(4)	(5)	(6)
ITEM	SMR		PART		
NO	CODE	FSCM	NUMBER	DESCRIPTION AND USABLE ON CODE (UOC)	QTY
15	PAOZZ	97499	120-055-1-20	UOC:5LZ BUS, CONDUCTOR	1
16	PAOZZ	96906	MS21042L3	UOC:5LZ NUT, SELF-LOCKING, EX	16
17	PAOZZ	88044	AN960PD10L	UOC:5LZ WASHER, FLAT	28
18	PAOZZ	96906	MS27039-1-06	UOC:5LZ SCREW, MACHINE	1
19	PAOZZ	96906	MS27039-1-12	UOC:5LZ SCREW, MACHINE	1
20	PAOZZ	97499	204-075-363-3	UOC:5LZ RELAY, SOLID STATE	1
21	XBOZZ	97499	205-075-136-9	UOC:5LZ DECAL	1
22	PAOZZ	88044	AN960PD4L	UOC:5LZ WASHER, FLAT	6
23	PAOZZ	96906	MS35206-215	UOC:5LZ SCREW, MACHINE	4
24	PAOZZ	96906	MS21919WDG5	UOC:5LZ CLAMP, LOOP	3
25	PAOZZ	96906	MS35207-261	UOC:5LZ SCREW, MACHINE	8
26	XDOZZ	97499	120-050-6	UOC:5LZ LEAD, ELECTRICAL	1
27	PAOZZ	96906	MS35207-263	UOC:5LZ SCREW, MACHINE	11
28	PAOZZ	88044	AN743-12	UOC:5LZ BRACKET, ANGLE	2
29	XDOZZ	97499	120-050-8	UOC:5LZ BUS, CONDUCTOR	1
30	XBFFF	97499	205-075-480-1	UOC:5LZ CABLE ASSEMBLY	1
31	PAOZZ	96906	MS21919WDG13	UOC:5LZ CLAMP, LOOP	2
32	PAOZZ	80070	20-032-1	UOC:5LZ BRACKET, ANGLE	4
33	PAOZZ	96906	MS21919WDG7	UOC:5LZ CLAMP, LOOP	1
34	XBFFZ	97499	205-075-450-31	UOC:5LZ CABLE ASSEMBLY	1
35	XBFFF	97499	205-075-450-27	UOC:5LZ CABLE ASSEMBLY	1
36	XDFZZ	13499	522-4611-001	UOC:5LZ RADIO FREQUENCY TRA	1
37	PAOZZ	96906	MS21919WDG6	UOC:5LZ CLAMP, LOOP	3
38	PAOZZ	96906	MS21919D8	UOC:5LZ CLAMP, LOOP	1
39	PAOZZ	96906	MS35207-261	UOC:5LZ SCREW, MACHINE	1
40	PAOZZ	96906	MS21919WDG11	UOC:5LZ CLAMP, LOOP	1

SECTION II				TM11-1520-210-34P	C01	
(1)	(2)	(3)	(4)	(5)	(6)	
ITEM	SMR		PART			
NO	CODE	FSCM	NUMBER	DESCRIPTION AND USABLE ON CODE (UOC)	QTY	
41	XBOZZ	97499	204-075-369-209	UOC:5LZ DECAL	1	
42	PAOZZ	96906	MS25281-F7	UOC:5LZ CLAMP, LOOP	2	
43	PAOZZ	96906	MS35207-264	UOC:5LZ SCREW, MACHINE	2	
44	PAOZZ	66503	188138	UOC:5LZ WASHER, LOCK	1	
45	PAOZZ	96906	MS35650-302	UOC:5LZ NUT, PLAIN, HEXAGON	1	
46	XDOZZ	96906	MS21919DG4	UOC:5LZ CLAMP, LOOP	2	
47	PAOZZ	96906	MS18029-1S9	UOC:5LZ COVER, TERMINAL BOAR	1	
48	PAOZZ	96906	MS21042L06	UOC:5LZ NUT, SELF-LOCKING, EX	9	
49	PAOZZ	88044	AN961-6	UOC:5LZ WASHER, FLAT	9	
50	PAOZZ	81996	8800MS25226-2-20	UOC:5LY BUS, CONDUCTOR	1	
51	PAFZZ	96906	MS25227-1A	UOC:5LZ INSULATOR, PLATE	2	
52	PAOZZ	96906	MS21042-04	UOC:5LZ NUT, SELF-LOCKING, EX	2	
53	PAOZZ	96906	MS35206-220	UOC:5LZ SCREW, MACHINE	2	
54	PAFZZ	96906	MS27212-1-20	UOC:5LZ TERMINAL BOARD	1	
55	PAFZZ	96906	MS25226-2-2	UOC:5LY BUS, CONDUCTOR	1	

END OF FIGURE



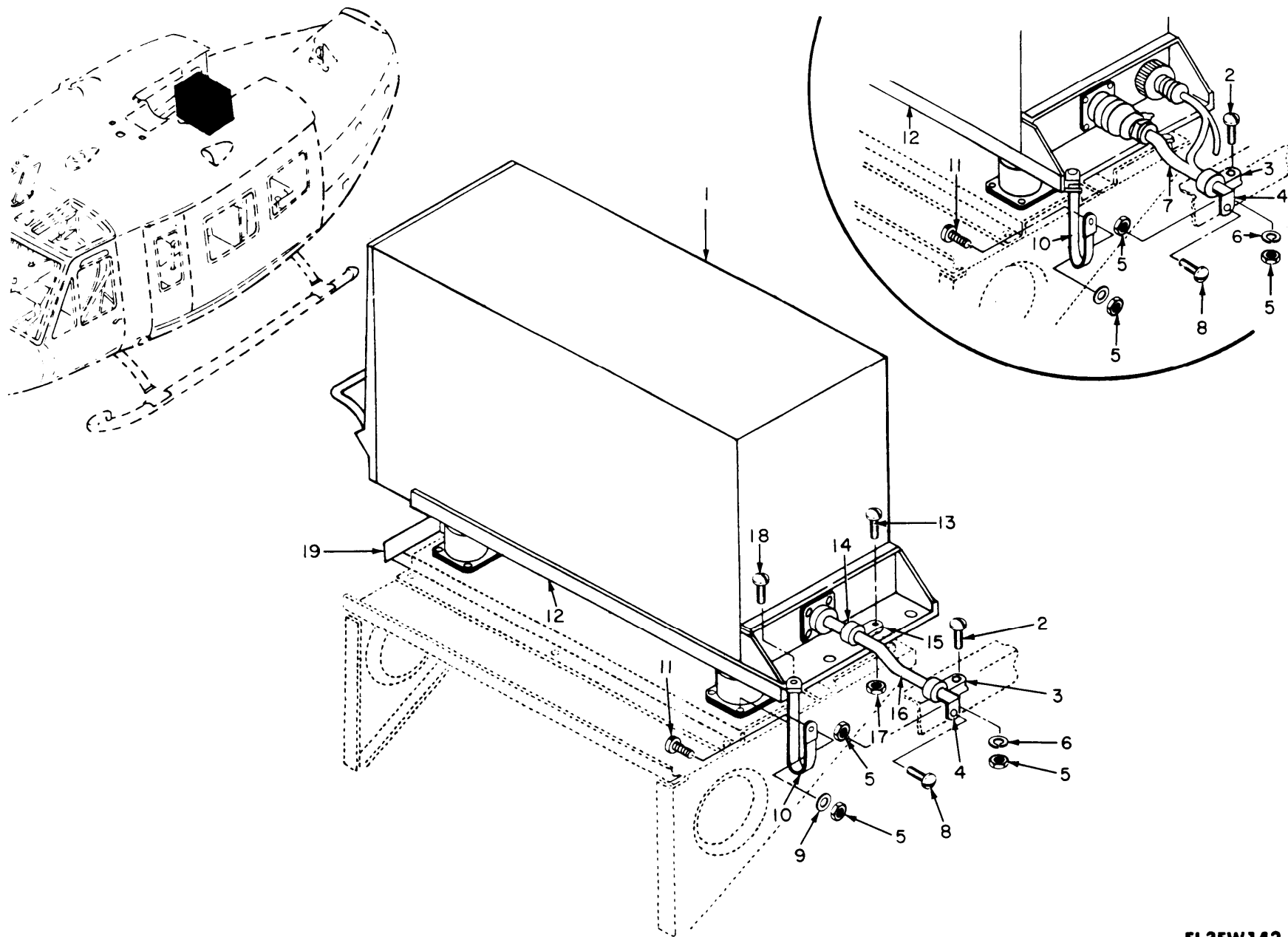
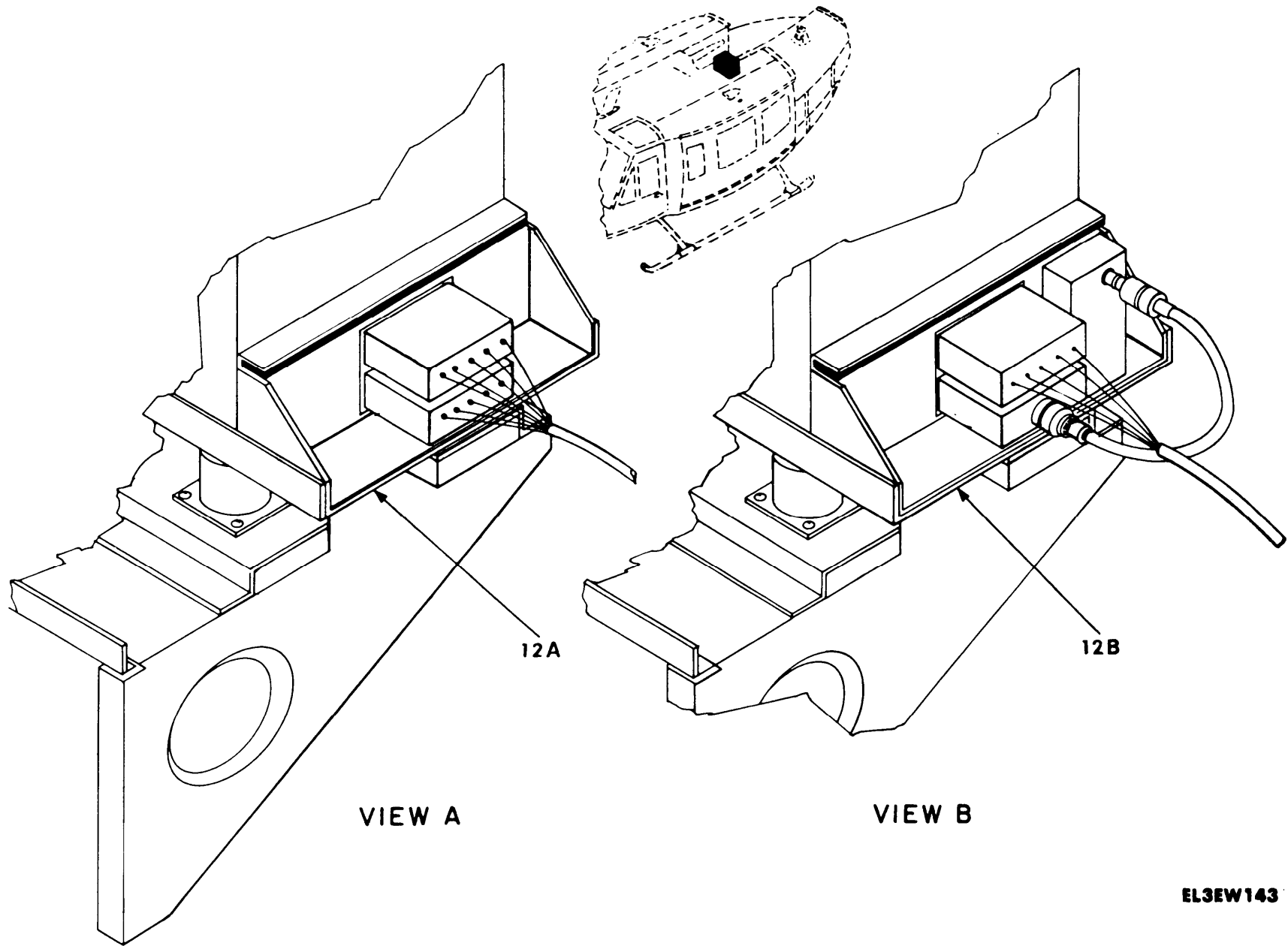

Figure 87. Equipment Installation, Communications, Electrical and Radio Components 66.16307 and Subsequent and Aircraft with MWO 55-1520-210-30/33. (Sheet 1 of 2).



TM 11-1520-210-34P

Figure 87. Equipment Installation, Communications, Electrical and Radio Components 66-16307 and Subsequent and Aircraft with MWO 55-1520-210-30/33 (Sheet 2 of 2).

EL3EW143



SECTION II			TM11-1520-210-34P	C01	
(1)	(2)	(3)	(4)	(5)	(6)
ITEM	SMR		PART		
NO	CODE	FSCM	NUMBER	DESCRIPTION AND USABLE ON CODE (UOC)	QTY
				GROUP 04 EQUIPMENT INSTALLATION, COMMUNICATIONS ELECTRICAL AND RADIO COMPONENTS, 66-16307 AND SUBSEQUENT	
				FIGURE 87	
1	PAODD	80058	RT-857/ARC-134	RECEIVER,TRANSMITTE UOC:5LY	1
1	PAODD	80058	RT-857/ARC-134	RECEIVER,TRANSMITTE MWO 55-1520- 210-30-45 UOC:5LY,5LZ	1
2	PAOZZ	96906	MS35207-263	SCREW,MACHINE UOC:5LY	2
3	PAOZZ	96906	MS21919WDG7	CLAMP,LOOP UOC:5LY	2
4	PAOZZ	80070	20-032-1	BRACKET,ANGLE UOC:5LY	2
5	PAOZZ	96906	MS21042L3	NUT,SELF-LOCKING,EX UOC:5LY	6
6	PAOZZ	88044	AN960PD10L	WASHER,FLAT UOC:5LY	2
7	XBFFF	97499	205-175-462-5	CABLE ASSEMBLY 68-1 EFFECTIVITY 68- 16073 AND SUDSEQUENT UOC:5LY	1
8	PAOZZ	96906	MS35207-264	SCREW,MACHINE UOC:5LY	2
9	XBOZZ	88044	AN961-10T	WASHER,FLAT UOC:5LY	2
10	PAFZZ	97499	120-050-16	JUMPER UOC:5LY	2
11	PAOZZ	96906	MS35207-265	SCREW,MACHINE UOC:5LY	2
11	PAOZZ	96906	MS35207-265	SCREW,MACHINE UOC:5LY	2
12	PDOHH	65597	88249	RACK 68-16073 AND S EFFECTIVITY 68- 16073 AND SUBSUBSEQUENT UOC:5LY	1
* 12A	PAOHH	80058	MT-3791B/ARC-134	MOUNTING BASE,ELECT THIS PART/ ASSEMBLY IS REMOVED FROM THE AIRCRAFT SUBSEQUENT TOTHE INSTALLATION OF THE FOLLOWING: MWO 55-1520-50-14. REFER TO SUPPLEMENT 2 TO THIS TM FOR THE NEW CONFIGURATION UOC:5LY	1
12B	PAFDF	80058	MT-3791B/ARC-134	MOUNTING BASE, ELECT MWO 55-1520- 210-30-45 UOC:5LY,5LZ	1
13	PAOZZ	96906	MS35206-261	SCREW,MACHINE UOC:5LY	1
14	PAOZZ	96906	MS21919WDG10	CLAMP,LOOP UOC:5LY	1

SECTION II				TM11-1520-210-34P	C01	
(1)	(2)	(3)	(4)	(5)	(6)	
ITEM	SMR		PART			
NO	CODE	FSCM	NUMBER	DESCRIPTION AND USABLE ON CODE (UOC)	QTY	
15	PAOZZ	95105	124-3003-101	SPACER, SLEEVE UOC: 5LY	1	
16	XBFFF	97499	205-175-462-1	CABLE ASSEMBLY 68-1 EFFECTIVITY 68-15325 THRU 68-15778 AND 68-16050 THRU 68-16072 UOC: 5LY	1	
17	PAOZZ	96906	MS21042L08	NUT, SELF-LOCKING, EX UOC: 5LY	1	
18	PAOZZ	96906	MS35206-246	SCREW, MACHINE UOC: 5LY	16	
19	XBOZZ	97499	204-075-369-239	MARKER, IDENTIFICATI UOC: 5LY	1	

END OF FIGURE

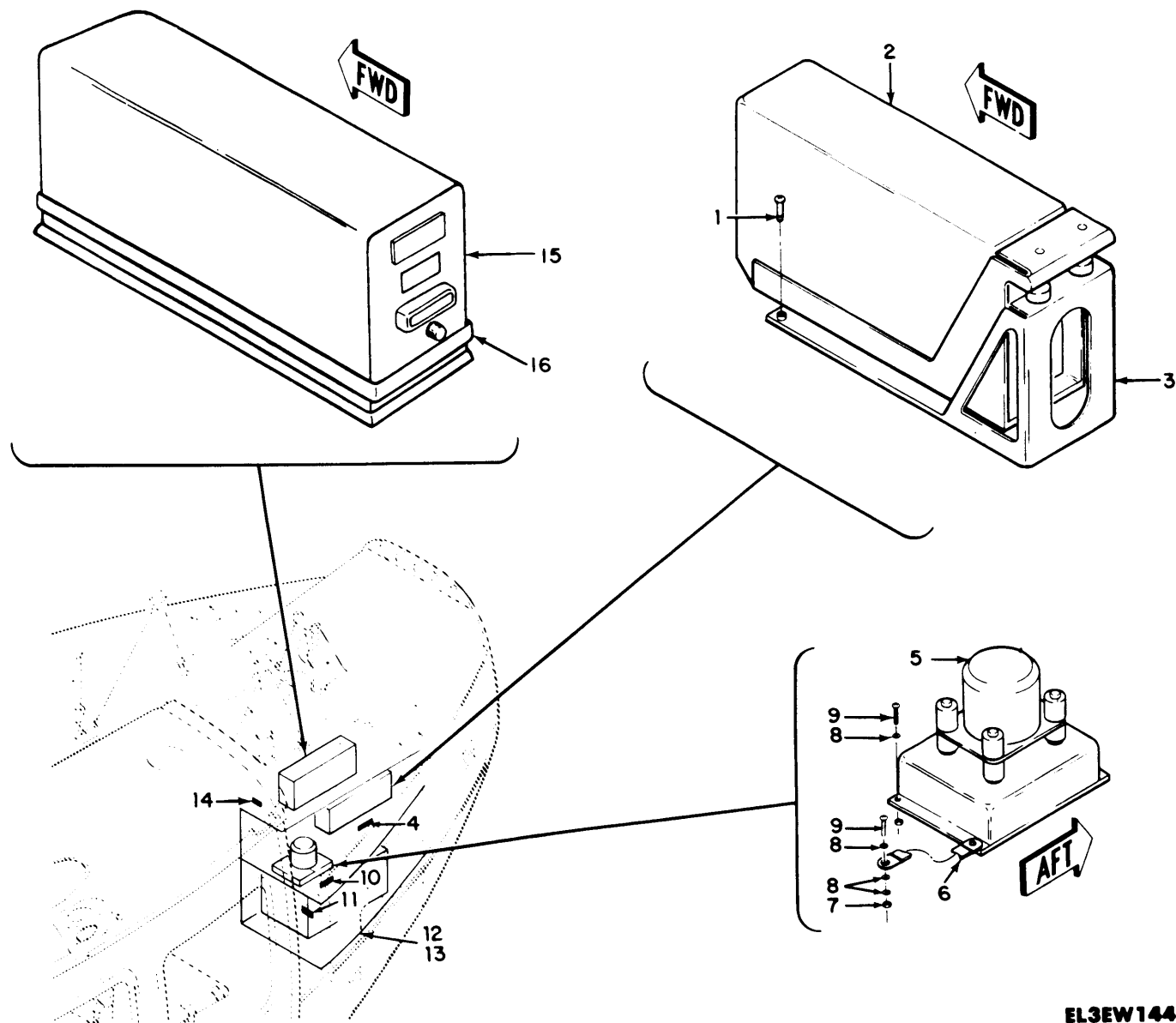

TM 11-1520-210-34P

EL3EW144

Figure 88. Equipment Installation, Communications, Electrical and Radio Components, Station 178.00 to 211.06, 66-16449 thru 66-17144, 66-8574 thru 66-8577, 67-17145 thru 67-17777 (Sheet 1 of 2).

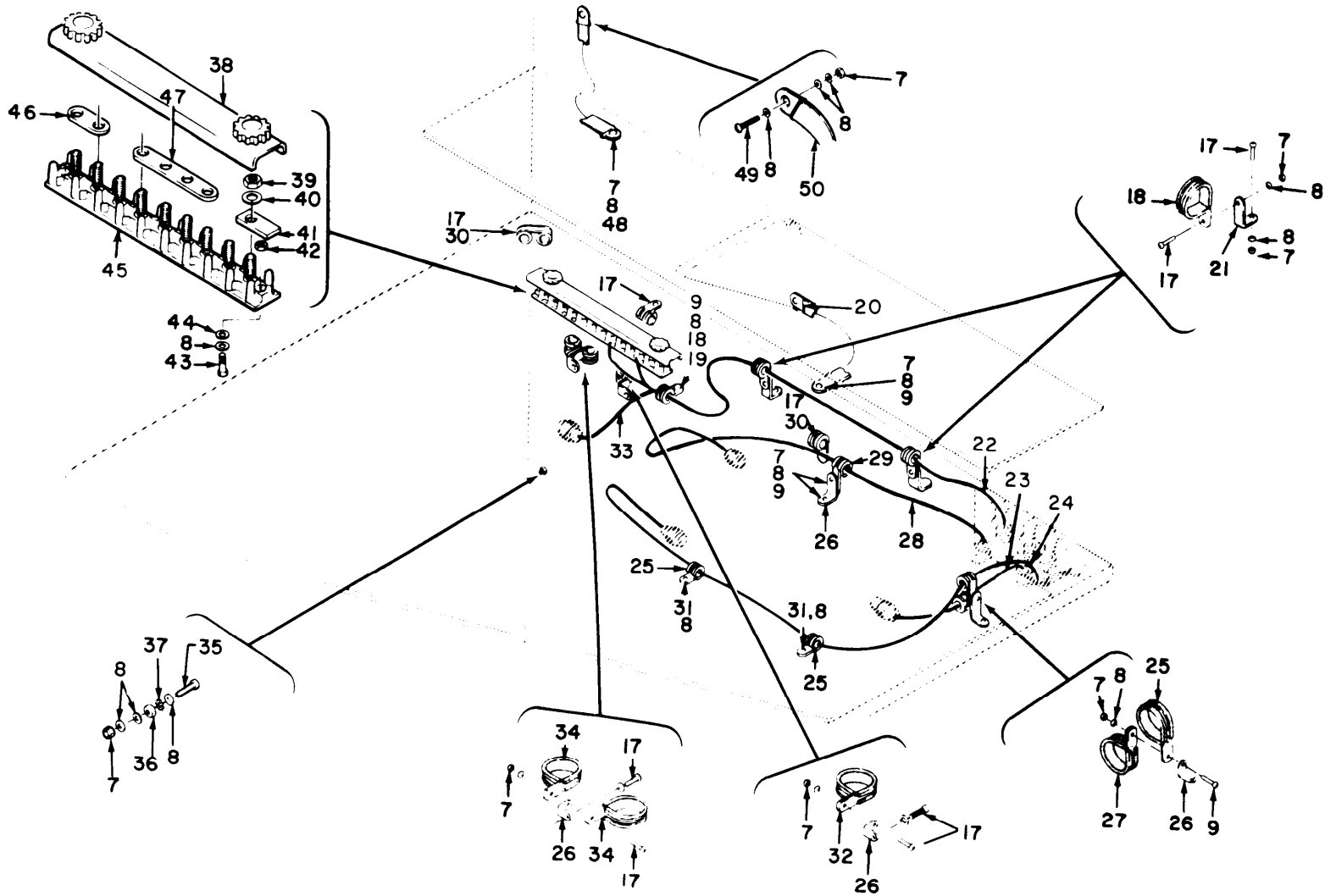

EL3EW145

Figure 88. Equipment Installation, Communications, Electrical and Radio Components Station 178.00 to 211.06, 66-16449 thru 66-17144, 66-8574 thru 66-8577, 67-17145 thru 67-17777 (Sheet 2 of 2).

SECTION II		TM11-1520-210-34P	C01		
(1)	(2)	(3)	(4)	(5)	(6)
ITEM	SMR		PART		
NO	CODE	FSCM	NUMBER	DESCRIPTION AND USABLE ON CODE (UOC)	QTY
				GROUP 04 EQUIPMENT INSTALLATION, COMMUNICATIONS, ELECTRICAL AND RADIO COMPONENTS, STATION 178.00 TO 211.06 66-16449 THRU 66-17144, 66-8574 THRU 66-8577, 67-17145 THRU 67-1777 FIGURE 88	
1	PAOZZ	96906	MS35206-246	SCREW,MACHINE UOC:5LY	8
* 2	PAODD	80058	R-1391/ARN-83	RECEIVER,RADIO THIS PART/ASSEMBLY IS REMOVED FROM THE AIRCRAFT SUBSEQUENT TO THE INSTALLATION OF THE FOLLOWING: MWO 55-1520-50-18. REFER TO SUPPLEMENT 2 TO THIS TM FOR THE NEW CONFIGURATION UOC:5LY	1
* 3	PAFHH	80058	MT-3605/ARN-83	MOUNTING THIS PART/ASSEMBLY IS REMOVED FROM THE AIRCRAFT SUBSEQUENT TO THE INSTALLATION OF THE FOLLOWING: MWO 55-1520-50-18. REFER TO SUPPLEMENT 2 TO THIS TM FOR THE NEW CONFIGURATION UOC:5LY	1
4	XBOZZ	97499	204-075-369-209	DECAL UOC:5LY,5LZ	1
5	PAODD	80058	CN-998B/ASN-43	GYROSCOPE,DISPLACEM UOC:5LY	1
6	XDOZZ	97499	120-050-6	LEAD,ELECTRICAL UOC:5LY	1
7	PAOZZ	96906	MS21042L3	NUT,SELF-LOCKING,EX UOC:5LY,5LZ	14
8	PAOZZ	88044	AN960PD10L	WASHER,FLAT UOC:PGK,5LY,5LZ	30
9	PAOZZ	96906	MS35207-261	SCREW,MACHINE UOC:5LY,5LZ	10
10	XBOZZ	97499	204-075-369-235	DECAL UOC:5LY	1
11	XBOZZ	97499	204-075-369-179	DECAL UOC:5LY,5LZ	1
* 12	PFODD	80058	RT-698/ARC-102	RECEIVER-TRANSMITTE THIS PART/ ASSEMBLY IS REMOVED FROM THE AIRCRAFT SUBSEQUENT TO THE INSTALLATION OF THE FOLLOWING: MWO 55-1520-50-16. REFER TO SUPPLEMENT 2 TO THIS TM FOR THE NEW CONFIGURATION UOC:5LY,5LZ	1
* 13	PAOHH	80058	PP-3702A/ARC-102	POWER INVERTER-MOUN THIS PART/ ASSEMBLY IS REMOVED FROM THE	1

SECTION II		TM11-1520-210-34P	C01		
(1)	(2)	(3)	(4)	(6)	
ITEM	SMR		PART		
NO	CODE	FSCM	NUMBER	DESCRIPTION AND USABLE ON CODE (UOC)	QTY
				AIRCRAFT SUBSEQUENT TO THE INSTALLATION OF THE FOLLOWING: MWO 55-1520-50-16. REFER TO SUPPLEMENT 2 TO THIS TM FOR THE NEW CONFIGURATION UOC: 5LY, 5LZ	
14	XBOZZ	97499	204-075-369-127	DECAL UOC: 5LY, 5LZ	1
15	PAODD	80058	RT-859/APX-72	RECEIVER-TRANSMITTE UOC: 5LY, 5LZ	1
* 16	PAOZZ	80058	MT-3809/APX-72	MOUNT, TRANSPONDER THIS PART/ ASSEMBLY IS REMOVED FROM THE AIRCRAFT SUBSEQUENT TO THE INSTALLATION OF THE FOLLOWING: MWO 55-1520-50-15. REFER TO SUPPLEMENT 2 TO THIS TM FOR THE NEW CONFIGURATION UOC: 5LY, 5LZ	1
17	PAOZZ	96906	MS35207-263	SCREW, MACHINE UOC: 5LY, 5LZ	11
18	PAOZZ	96906	MS21919WDG5	CLAMP, LOOP UOC: 5LY, 5LZ	3
19	XDOZZ	96906	MS21919DG4	CLAMP, LOOP UOC: 5LY, 5LZ	1
20	XDOZZ	97499	120-050-8	BUS, CONDUCTOR UOC: 5LY, 5LZ	1
21	PAOZZ	88044	AN743-12	BRACKET, ANGLE UOC: 5LY, 5LZ	2
22	XBFFF	97499	205-075-488-1	CABLE ASSY, COMMUNIC UOC: 5LY, 5LZ	1
23	XDFZZ	13499	522-4611-001	RADIO FREQUENCY TRA UOC: 5LY, 5LZ	1
24	XBFFF	97499	205-075-450-27	CABLE ASSEMBLY UOC: 5LY, 5LZ	1
25	PAOZZ	96906	MS21919WDG6	CLAMP, LOOP UOC: 5LY, 5LZ	3
26	PAOZZ	80070	20-032-1	BRACKET, ANGLE UOC: 5LY, 5LZ	4
27	PAOZZ	96906	MS21919D8	CLAMP, LOOP UOC: 5LY, 5LZ	1
28	XBFFZ	97499	205-075-450-31	CABLE ASSEMBLY UOC: 5LY	1
29	PAOZZ	96906	MS21919WDG7	CLAMP, LOOP UOC: 5LY, 5LZ	1
30	PAOZZ	96906	MS21919WDG13	CLAMP, LOOP UOC: 5LY, 5LZ	2
31	PAOZZ	96906	MS35207-267	SCREW, MACHINE UOC: 5LY, 5LZ	2
32	PAOZZ	96906	MS21919WDG11	CLAMP, LOOP UOC: 5LY, 5LZ	1
33	XBFFF	97499	205-075-499-1	CABLE ASSEMBLY OR UOC: 5LY	1

SECTION II		TM11-1520-210-34P		C01	
(1)	(2)	(3)	(4)	(5)	(6)
ITEM	SMR		PART		
NO	CODE	FSCM	NUMBER	DESCRIPTION AND USABLE ON CODE (UOC)	QTY
33	XBFFF	97499	205-075-499-5	CABLE ASSEMBLY UOC: 5LY	1
34	PAOZZ	96906	MS25281-F7	CLAMP, LOOP UOC: 5LY, 5LZ	2
35	PAOZZ	96906	MS35207-264	SCREW, MACHINE UOC: 5LY, 5LZ	1
36	PAOZZ	96906	MS35650-302	NUT, PLAIN, HEXAGON UOC: 5LY, 5LZ	1
37	PAOZZ	66503	188138	WASHER, LOCK UOC: 5LY, 5LZ	1
38	PAOZZ	96906	MS18029-1S9	COVER, TERMINAL BOAR UOC: 5LY, 5LZ	1
39	PAOZZ	96906	MS21042L06	NUT, SELF-LOCKING, EX UOC: 5LY, 5LZ	9
40	PAOZZ	88044	AN961-6	WASHER, FLAT UOC: 5LY, 5LZ	9
41	PAFZZ	96906	MS25227-1A	INSULATOR, PLATE UOC: 5LY, 5LZ	2
42	PAOZZ	96906	MS21042-04	NUT, SELF-LOCKING, EX UOC: 5LY, 5LZ	2
43	PAOZZ	96906	MS35206-220	SCREW, MACHINE UOC: 5LY, 5LZ	2
44	PAOZZ	88044	AN960PD4L	WASHER, FLAT UOC: 5LY, 5LZ	2
45	PAFZZ	96906	MS27212-1-20	TERMINAL BOARD UOC: 5LY, 5LZ	1
46	PAFZZ	96906	MS25226-2-2	BUS, CONDUCTOR UOC: 5LY	1
47	PAOZZ	81996	8800MS25226-2-20	BUS, CONDUCTOR UOC: 5LY	1
48	PAOZZ	96906	MS27039-1-12	SCREW, MACHINE UOC: 5LY, 5LZ	1
49	PAOZZ	96906	MS23039-1-06	SCREW, MACHINE UOC: 5LY, 5LZ	1
50	PAOZZ	97499	120-055-1-20	BUS, CONDUCTOR UOC: 5LY, 5LZ	1

END OF FIGURE





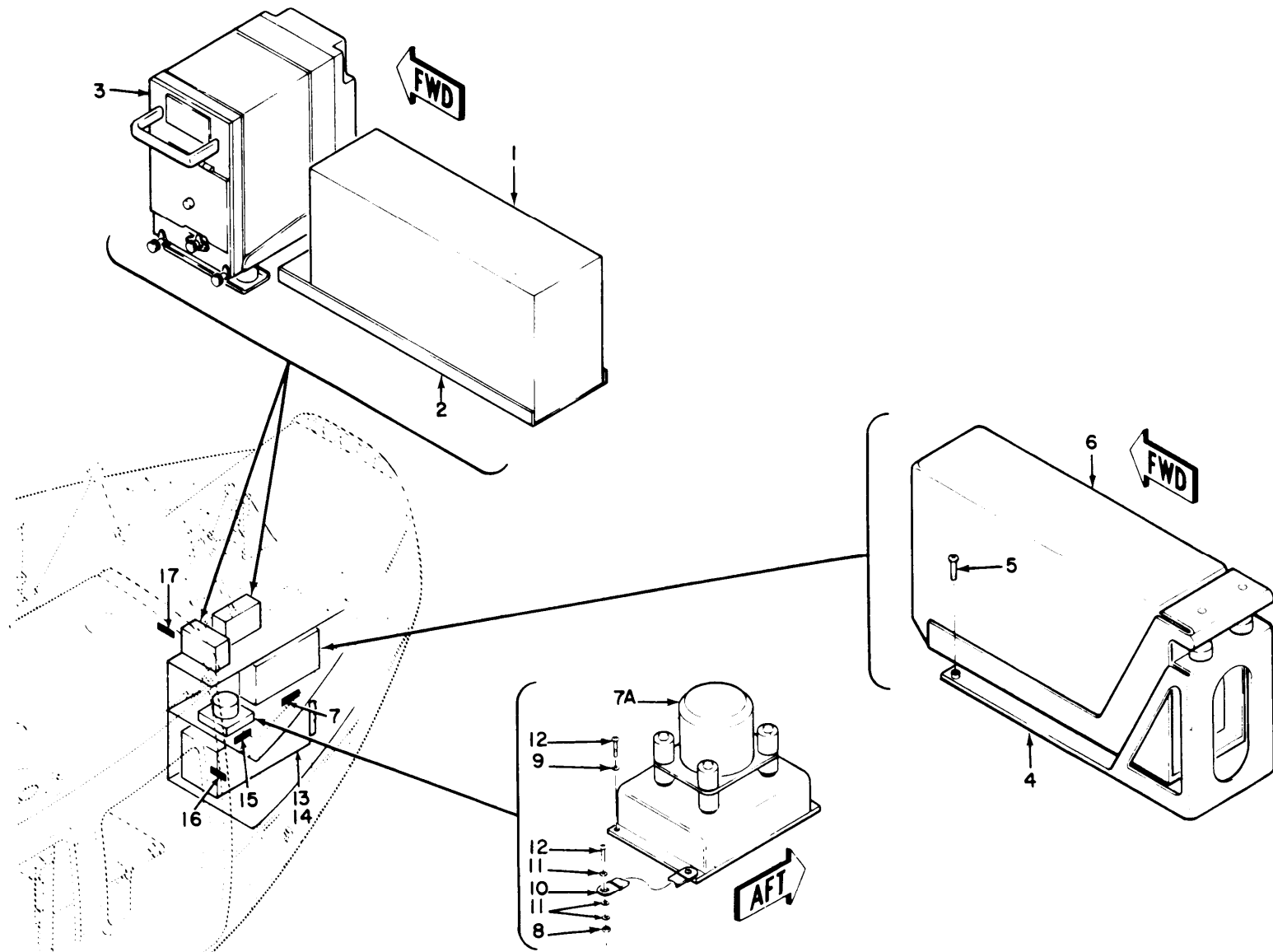

EL3EW146

Figure 89. Equipment Installation, Communications, Electrical and Radio Components, Station 178.00 to 211.06,67-1778 thru 67-19537 (Sheet 1 of 2).

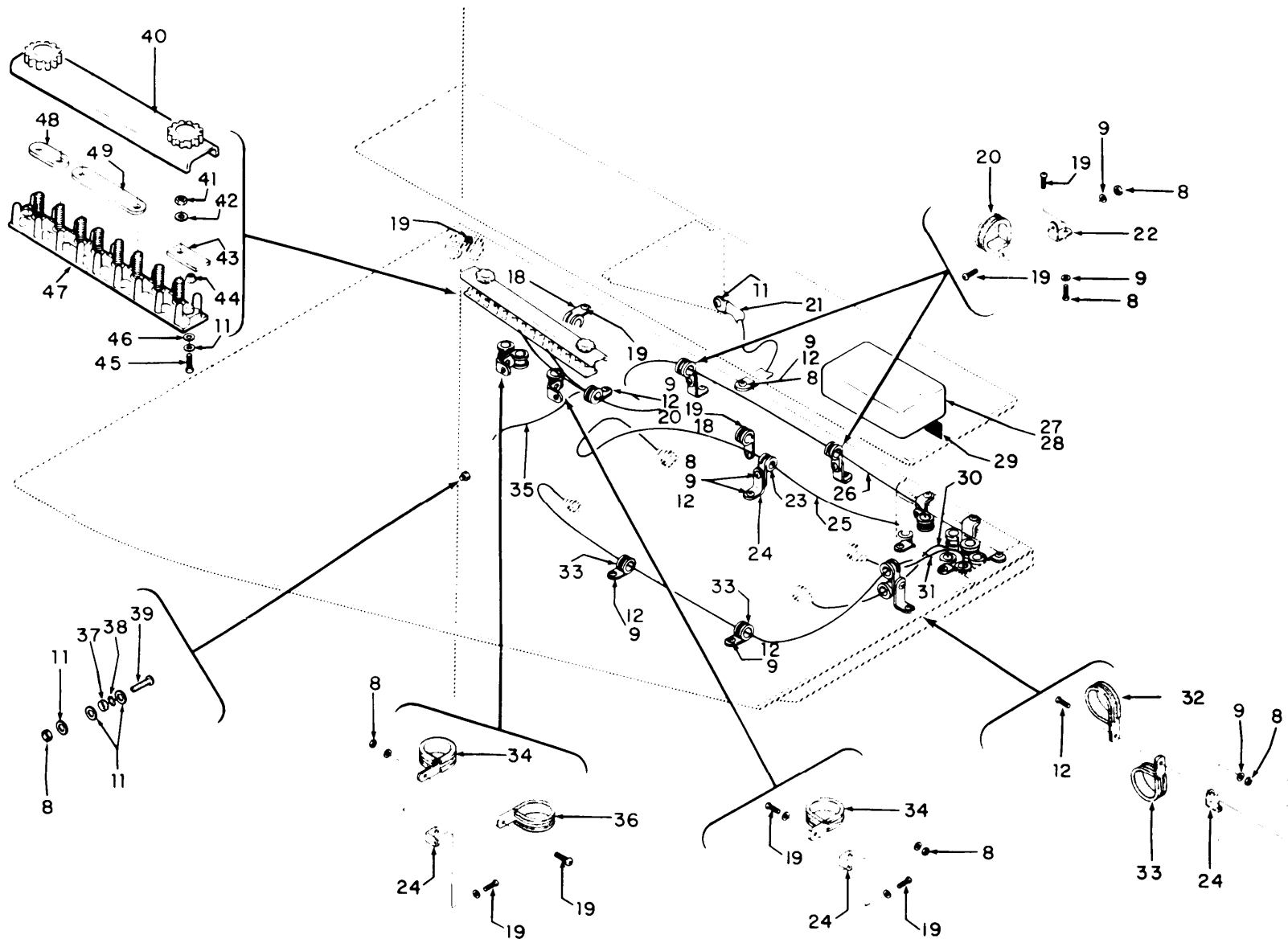

EL3EW147

SECTION II			TM11-1520-210-34P	C01	
(1)	(2)	(3)	(4)	(5)	(6)
ITEM	SMR		PART		
NO	CODE	FSCM	NUMBER	DESCRIPTION AND USABLE ON CODE (UOC)	QTY
				GROUP 04 EQUIPMENT INSTALLATION COMMUNICATIONS, ELECTRICAL AND RADIO COMPONENTS, STATION 178.00 TO 211.06, 67-1778 THRU 67-19537	
				FIGURE 89	
1	PAODD	80058	RT-859/APX-72	RECEIVER-TRANSMITTE UOC:5LY,5LZ	1
* 2	PAFHH	80058	MT-3605/ARN-83	MOUNTING THIS PART/ASSEMBLY IS REMOVED FROM THE AIRCRAFT SUBSEQUENT TO THE INSTALLATION OF THE FOLLOWING: MWO 55-1520-50-18. REFER TO SUPPLEMENT 2 TO THIS TM FOR THE NEW CONFIGURATION UOC:5LY,5LZ	1
3	PAODD	98230	KIT-1A/TSEC	TRANSPONDER COMPUTE UOC:5LY,5LZ	1
* 4	PAFHH	80058	MT-3605/ARN-83	MOUNTING THIS PART/ASSEMBLY IS REMOVED FROM THE AIRCRAFT SUBSEQUENT TO THE INSTALLATION OF THE FOLLOWING: MWO 55-1520-50-18. REFER TO SUPPLEMENT 2 TO THIS TM FOR THE NEW CONFIGURATION UOC:5LY,5LZ	1
5	PAOZZ	96906	MS35206-246	SCREW,MACHINE UOC:5LY,5LZ	8
* 6	PAODD	80058	R-1391/ARN-83	RECEIVER,RADIO THIS PART/ASSEMBLY IS REMOVED FROM THE AIRCRAFT SUBSEQUENT TO THE INSTALLATION OF THE FOLLOWING: MWO 55-1520-50-18. REFER TO SUPPLEMENT 2 TO THIS TM FOR THE NEW CONFIGURATION UOC:5LY,5LZ	1
7	XBOZZ	97499	204-075-369-209	DECAL UOC:5LY,5LZ	1
7A	PAODD	80058	CN-998B/ASN-43	GYROSCOPE,DISPLACEM UOC:5LY	1
8	PAOZZ	96906	MS21042L3	NUT,SELF-LOCKING,EX UOC:FGK,5LY,5LZ	12
9	PAOZZ	88044	AN960PD10L	WASHER,FLAT UOC:5LY,5LZ	17
10	XDOZZ	97499	120-050-6	LEAD,ELECTRICAL UOC:5LY	1
11	PAOZZ	88044	AN960PD10L	WASHER,FLAT UOC:FGK,5LY,5LZ	8
12	PAOZZ	96906	MS35207-261	SCREW,MACHINE UOC:5LY,5LZ	12
* 13	PFODD	80058	RT-698/ARC-102	RECEIVER-TRANSMITTE THIS PART/ ASSEMBLY IS REMOVED FROM THE	1

SECTION II			TM11-1520-210-34P	C01	
(1)	(2)	(3)	(4)	(5)	(6)
ITEM	SMR		PART		
NO	CODE	FSCM	NUMBER	DESCRIPTION AND USABLE ON CODE (UOC)	QTY
				AIRCRAFT SUBSEQUENT TO THE INSTALLATION OF THE FOLLOWING: MWO 55-1520-50-16. REFER TO SUPPLEMENT 2 TO THIS TM FOR THE NEW CONFIGURATION UOC:5LY,5LZ	
* 14	PAOHH	80058	PP-3702A/ARC-102	POWER INVERTER-MOUN THIS PART/ ASSEMBLY IS REMOVED FROM THE AIRCRAFT SUBSEQUENT TO THE INSTALLATION OF THE FOLLOWING: MWO 55-1520-50-16. REFER TO SUPPLEMENT 2 TO THIS TM FOR THE NEW CONFIGURATION UOC:5LY,5LZ	1
15	XBOZZ	97499	204-075-369-235	DECAL UOC:5LY	1
16	XBOZZ	97499	204-075-369-179	DECAL UOC:5LY,5LZ	1
17	XBOZZ	97499	204-075-369-327	MARKER, IDENTIFICATI UOC:5LY	1
18	PAOZZ	96906	MS21919WDG13	CLAMP, LOOP UOC:5LY,5LZ	2
19	PAOZZ	96906	MS35207-263	SCREW, MACHINE UOC:5LY,5LZ	11
20	PAOZZ	96906	MS21919WDG5	CLAMP, LOOP UOC:5LY,5LZ	3
21	XDOZZ	97499	120-050-8	BUS, CONDUCTOR UOC:5LY,5LZ	1
22	PAOZZ	88044	AN743-12	BRACKET, ANGLE UOC:5LY,5LZ	2
23	PAOZZ	96906	MS21919WDG7	CLAMP, LOOP UOC:5LY,5LZ	1
24	PAOZZ	80070	20-032-1	BRACKET, ANGLE UOC:5LY,5LZ	4
25	XBFZZ	97499	205-075-450-31	CABLE ASSEMBLY UOC:5LY	1
26	XBFFF	97499	205-075-480-1	CABLE ASSEMBLY UOC:5LY	1
27	PFODD	80058	TS-1843B/APX	TEST SET, TRANSPONDE UOC:5LY	1
* 28	PAOZZ	80058	MT-3513/APX	MOUNT, RECEIVER THIS PART/ASSEMBLY IS REMOVED FROM THE AIRCRAFT SUBSEQUENT TO THE INSTALLATION OF THE FOLLOWING: MWO 55-1520-50-15. REFER TO SUPPLEMENT 2 TO THIS TM FOR THE NEW CONFIGURATION UOC:5LY	1
29	XBOZZ	97499	204-075-369-329	MARKER, IDENTIFICATI UOC:5LY	1
30	XDFZZ	13499	522-4611-001	RADIO FREQUENCY TRA UOC:5LY	1
31	XBFFF	97499	205-175-485-7	CABLE ASSEMBLY	1

SECTION II				TM11-1520-210-34P	C01	
(1)	(2)	(3)	(4)	(5)	(6)	
ITEM	SMR		PART			
NO	CODE	FSCM	NUMBER	DESCRIPTION AND USABLE ON CODE (UOC)	QTY	
32	PAOZZ	96906	MS21919D8	UOC:5LY CLAMP, LOOP	1	
33	PAOZZ	96906	MS21919WDG6	UOC:5LY, 5LZ CLAMP, LOOP	2	
34	PAOZZ	96906	MS21919WDG11	UOC:5LY, 5LZ CLAMP, LOOP	1	
35	XBFFF	97499	205-075-453-5	UOC:5LY, 5LZ CABLE ASSEMBLY	1	
36	PAOZZ	96906	MS25281-F7	UOC:5LY CLAMP, LOOP	2	
37	PAOZZ	96906	MS35650-302	UOC:5LY, 5LZ NUT, FLAIN, HEXAGON	1	
38	PAOZZ	66503	188138	UOC:5LY, 5LZ WASHER, LOCK	1	
39	PAOZZ	96906	MS35207-264	UOC:5LY, 5LZ SCREW, MACHINE	1	
40	PAOZZ	96906	MS18029-1S9	UOC:5LY, 5LZ COVER, TERMINAL BOAR	1	
41	PAOZZ	96906	MS21042L06	UOC:5LY, 5LZ NUT, SELF-LOCKING, EX	9	
42	PAOZZ	88044	AN961-6	UOC:5LY, 5LZ WASHER, FLAT	9	
43	PAFZZ	96906	MS25227-1A	UOC:5LY, 5LZ INSULATOR, PLATE	2	
44	PAOZZ	96906	MS21042-04	UOC:5LY, 5LZ NUT, SELF-LOCKING, EX	2	
45	PAOZZ	96906	MS35206-220	UOC:5LY, 5LZ SCREW, MACHINE	2	
46	PAOZZ	88044	AN960PD4L	UOC:5LY, 5LZ WASHER, FLAT	2	
47	PAFZZ	96906	MS27212-1-20	UOC:5LY, 5LZ TERMINAL BOARD	1	
48	PAFZZ	96906	MS25226-2-2	UOC:5LY BUS, CONDUCTOR	1	
49	PAOZZ	81996	8800MS25226-2-20	UOC:5LY BUS, CONDUCTOR	1	

END OF FIGURE



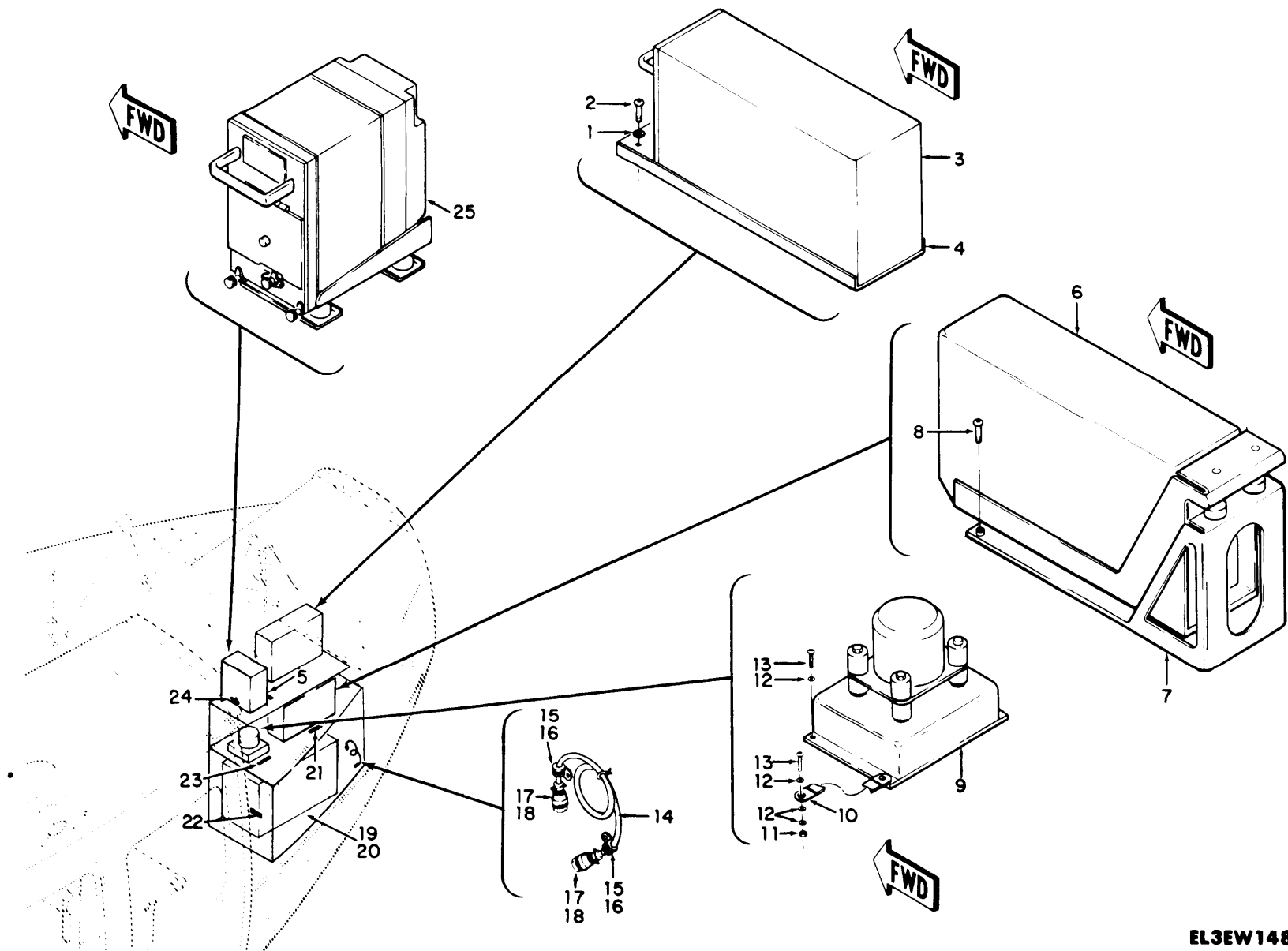

TM 11-1520-210-34P

EL3EW148

Figure 90. Equipment Installation, Communications, Electrical and Radio Components, Avionics Compartment Station 178.00 to 211.06, 68-15214 thru 68-15778, (Sheet 1 of 2).

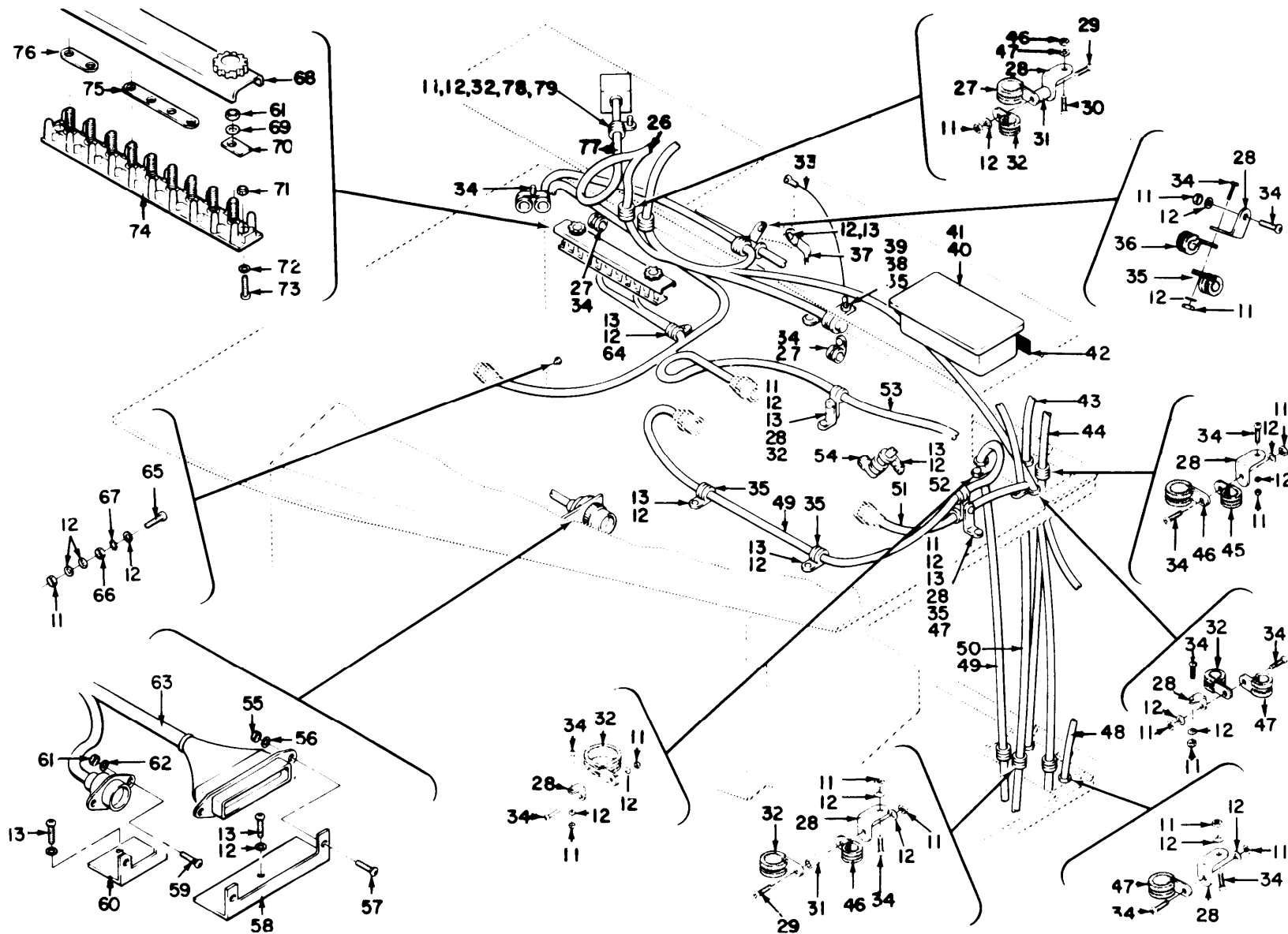

Figure 90. Equipment Installation, Communications, Electrical and Radio Components, Avionics Compartment Station 178.00 to 211.06, 68-15214 thru 68-15778 (Sheet 2 of 2).

EL3EW149



SECTION II		TM11-1520-210-34P		C01	
(1)	(2)	(3)	(4)	(5)	(6)
ITEM	SMR		PART		
NO	CODE	FSCM	NUMBER	DESCRIPTION AND USABLE ON CODE (UOC)	QTY
				GROUP 04 EQUIPMENT INSTALLATION COMMUNICATIONS, ELECTRICAL AND RADIO COMPONENTS, AVIONICS COMPARTMENT STATION 178.00 TO 211.06, 68-15214 THRU 68-15778	
				FIGURE 90	
1	PAOZZ	96906	MS35336-27	WASHER, LOCK UOC:5LY	4
2	XBOZZ	96906	MS51960-87	SCREW, MACHINE UOC:5LY	4
3	PAODD	80058	RT-859/APX-72	RECEIVER-TRANSMITTE UOC:5LY	1
* 4	PAOZZ	80058	MT-3809/APX-72	MOUNT, TRANSPONDER THIS PART/ ASSEMBLY IS REMOVED FROM THE AIRCRAFT SUBSEQUENT TO THE INSTALLATION OF THE FOLLOWING: MWO 55-1520-50-15. REFER TO SUPPLEMENT 2 TO THIS TM FOR THE NEW CONFIGURATION UOC:5LY	1
5	XBOZZ	97499	204-075-369-337	DECAL UOC:5LY	1
* 6	PAODD	80058	R-1391/ARN-83	RECEIVER, RADIO THIS PART/ASSEMBLY IS REMOVED FROM THE AIRCRAFT SUBSEQUENT TO THE INSTALLATION OF THE FOLLOWING: MWO 55-1520-50-18. REFER TO SUPPLEMENT 2 TO THIS TM FOR THE NEW CONFIGURATION UOC:5LY, 5LZ	1
* 7	PAFHH	80058	MT-3605/ARN-83	MOUNTING THIS PART/ASSEMBLY IS REMOVED FROM THE AIRCRAFT SUBSEQUENT TO THE INSTALLATION OF THE FOLLOWING: MWO 55-1520-50-18. REFER TO SUPPLEMENT 2 TO THIS TM FOR THE NEW CONFIGURATION UOC:5LY, 5LZ	1
8	PAOZZ	96906	MS35206-246	SCREW, MACHINE UOC:5LY	8
9	PAODD	80058	CN-998B/ASN-43	GYROSCOPE, DISPLACEMENT UOC:5LY	1
10	XDOZZ	97499	120-050-6	LEAD, ELECTRICAL UOC:5LY	1
11	PAOZZ	96906	MS21042L3	NUT, SELF-LOCKING, EX UOC:5LY, 5LZ	19
12	PAOZZ	88044	AN960PD10L	WASHER, FLAT UOC:5LY, 5LZ	36
13	PAOZZ	96906	MS35207-261	SCREW, MACHINE UOC:5LY, 5LZ	19

SECTION II (1) ITEM NO	(2) SMR CODE	(3) FSCM	TM11-1520-210-34P (4) PART NUMBER	C01 (5) DESCRIPTION AND USABLE ON CODE (UOC)	(6) QTY
14	XBFFF	97499	205-175-485-3	CABLE ASSEMBLY UOC:5LY	1
15	PAOZZ	96906	MS35207-265	SCREW,MACHINE UOC:5LY	2
16	PAOZZ	96906	MS21919WDG10	CLAMP,LOOP UOC:5LY	2
17	PAFZZ	96836	KN59-100	CONNECTOR,PLUG,ELEC UOC:5LY	2
18	XBFZZ	97499	130-005-9-2	INSULATION SLEEVING UOC:5LY	2
* 19	PFODD	80058	RT-698/ARC-102	RECEIVER-TRANSMITTE THIS PART/ ASSEMBLY IS REMOVED FROM THE AIRCRAFT SUBSEQUENT TO THE INSTALLATION OF THE FOLLOWING: MWO 55-1520-50-16. REFER TO SUPPLEMENT 2 TO THIS TM FOR THE NEW CONFIGURATION UOC:5LY,5LZ	1
* 20	PAOHH	80058	PP-3702A/ARC-102	POWER INVERTER-MOUN THIS PART/ ASSEMBLY IS REMOVED FROM THE AIRCRAFT SUBSEQUENT TO THE INSTALLATION OF THE FOLLOWING: MWO 55-1520-50-16. REFER TO SUPPLEMENT 2 TO THIS TM FOR THE NEW CONFIGURATION UOC:5LY,5LZ	1
21	XBOZZ	97499	204-075-369-209	DECAL UOC:5LY,5LZ	1
22	XBOZZ	97499	204-075-369-179	DECAL UOC:5LY,5LZ	1
23	XBOZZ	97499	204-075-369-235	DECAL UOC:5LY	1
24	XBOZZ	97499	204-075-369-327	MARKER,IDENTIFICATI UOC:5LY,5LZ	1
25	PAODD	98230	KIT-1A/TSEC	TRANSPONDER COMPUTE UOC:5LY	1
26	XBFFF	97499	205-175-484-1	CABLE ASSEMBLY UOC:5LY	1
27	PAOZZ	96906	MS21919WDG13	CLAMP,LOOP UOC:5LY,5LZ	3
28	PAOZZ	80070	20-032-1	BRACKET,ANGLE UOC:5LY,5LZ	9
29	PAOZZ	96906	MS35207-268	SCREW,MACHINE UOC:5LY,5LZ	2
30	PAOZZ	96906	MS35207-262	SCREW,MACHINE UOC:5LY,5LZ	1
31	PAOZZ	18876	8022653	SPACER,SLEEVE UOC:5LY,5LZ	2
32	PAOZZ	96906	MS21919WDG7	CLAMP,LOOP UOC:5LY,5LZ	6
33	PAFZZ	97499	120-050-12	BONDING,STRIP UOC:5LY	1

SECTION II (1) ITEM NO	(2) SMR CODE	(3) FSCM	TM11-1520-210-34P (4) PART NUMBER	C01 (5) DESCRIPTION AND USABLE ON CODE (UOC)	(6) QTY
34	PAOZZ	96906	MS35207-263	SCREW,MACHINE UOC:5LY,5LZ	14
35	PAOZZ	96906	MS21919WDG6	CLAMP,LOOP UOC:5LY,5LZ	6
36	PAOZZ	96906	MS21919WDG11	CLAMP,LOOP UOC:5LY,5LZ	1
37	XBOZZ	97499	120-052-8	JUMPER UOC:5LY	1
38	PAOZZ	88044	AN960PD8L	WASHER,FLAT UOC:5LY	1
39	PAOZZ	96906	MS35206-243	SCREW,MACHINE UOC:5LY	1
* 40	PAOZZ	80058	MT-3513/APX	MOUNT,RECEIVER THIS PART/ASSEMBLY IS REMOVED FROM THE AIRCRAFT SUBSEQUENT TO THE INSTALLATION OF THE FOLLOWING: MWO 55-1520-50-15. REFER TO SUPPLEMENT 2 TO THIS TM FOR THE NEW CONFIGURATION UOC:5LY	1
41	PFODD	80058	TS-1843B/APX	TEST SET,TRANSPONDE UOC:5LY	1
42	XBOZZ	97499	204-075-369-329	MARKER,IDENTIFICATI UOC:5LY	1
43	XBFFF	97499	205-075-450-37	CABLE ASSEMBLY UOC:5LY	1
44	XBFFF	97499	205-075-599-5	CABLE ASSEMBLY UOC:5LY	1
45	PAOZZ	96906	MS21919D8	CLAMP,LOOP UOC:5LY,5LZ	1
46	PAOZZ	96906	MS21919WDG3	CLAMP,LOOP UOC:5LY,5LZ	2
47	PAOZZ	96906	MS21919WDG5	CLAMP,LOOP UOC:5LY,5LZ	3
48	XBFFF	97499	205-175-951-1	CABLE ASSEMBLY UOC:5LY	1
49	XBZZ	97499	205-075-450-31	CABLE ASSEMBLY UOC:5LY,5LZ	1
50	XBFFF	97499	205-175-485-7	CABLE ASSEMBLY UOC:5LY	1
51	XBZZ	13499	552-4611-001	CABLE ASSEMBLY UOC:5LY	1
52	PAOZZ	96906	MS25281-F7	CLAMP,LOOP UOC:5LY,5LZ	1
53	XBFFF	97499	205-175-453-1	CABLE ASSEMBLY UOC:5LY	1
54	XBFFF	97499	205-075-466-5	CABLE ASSEMBLY UOC:5LY	1
55	PAOZZ	96906	MS21042-02	NUT,SELF-LOCKING,EX UOC:5LY,5LZ	2
56	PAOZZ	81352	AN960PD3L	WASHER,FLAT UOC:5LY,5LZ	2
57	PAOZZ	12745	23728-1-65	SCREW,MACHINE	2

SECTION II		TM11-1520-210-34P		C01	
(1)	(2)	(3)	(4)	(5)	(6)
ITEM	SMR		PART		
NO	CODE	FSCM	NUMBER	DESCRIPTION AND USABLE ON CODE (UOC)	QTY
58	XBFZZ	97499	205-075-124-3	UOC: 5LY, 5LZ BRACKET	1
59	PAOZZ	96906	MS35206-230	UOC: 5LY, 5LZ SCREW, MACHINE	2
60	XBFZZ	97499	205-075-124-5	UOC: 5LY, 5LZ BRACKET	1
61	PAOZZ	96906	MS21042L06	UOC: 5LY, 5LZ NUT, SELF-LOCKING, EX	11
61	PAOZZ	96906	MS21042-04	UOC: 5LY, 5LZ NUT, SELF-LOCKING, EX	11
62	PAOZZ	88044	AN960B6	UOC: 5LY, 5LZ WASHER, FLAT	2
63	XBFFF	97499	205-175-975-1	UOC: 5LY, 5LZ CABLE ASSEMBLY	1
64	XDOZZ	96906	MS21919DG4	UOC: 5LY CLAMP, LOOP	1
65	PAOZZ	96906	MS35207-264	UOC: FGK, 5LY, 5LZ SCREW, MACHINE	1
66	PAOZZ	96906	MS35650-302	UOC: 5LY, 5LZ NUT, PLAIN, HEXAGON	1
67	PAOZZ	88044	AN960PD10	UOC: FGK, 5LY, 5LZ WASHER, FLAT	1
68	PAOZZ	96906	MS18029-1S9	UOC: FGK, 5LY, 5LZ COVER, TERMINAL BOAR	1
69	PAOZZ	88044	AN961-6	UOC: 5LY, 5LZ WASHER, FLAT	9
70	PAFZZ	96906	MS25227-1A	UOC: 5LY, 5LZ INSULATOR, PLATE	1
71	PAOZZ	96906	MS21042-04	UOC: 5LY, 5LZ NUT, SELF-LOCKING, EX	2
72	PAOZZ	88044	AN960PD4L	UOC: 5LY, 5LZ WASHER, FLAT	2
73	PAOZZ	96906	MS35206-220	UOC: 5LY, 5LZ SCREW, MACHINE	2
74	PAFZZ	96906	MS27212-1-20	UOC: 5LY TERMINAL BOARD	1
75	PAOZZ	81996	8800MS25226-2-20	UOC: 5LY, 5LZ BUS, CONDUCTOR	1
76	PAFZZ	96906	MS25226-2-2	UOC: 5LY, 5LZ BUS, CONDUCTOR	1
77	XBFFF	97499	205-075-484-3	UOC: 5LY, 5LZ CABLE ASSEMBLY	1
78	PAOZZ	95105	124-3003-101	UOC: 5LY SPACER, SLEEVE	1
79	PAOZZ	96906	MS35207-266	UOC: 5LY, 5LZ SCREW, MACHINE	1

END OF FIGURE

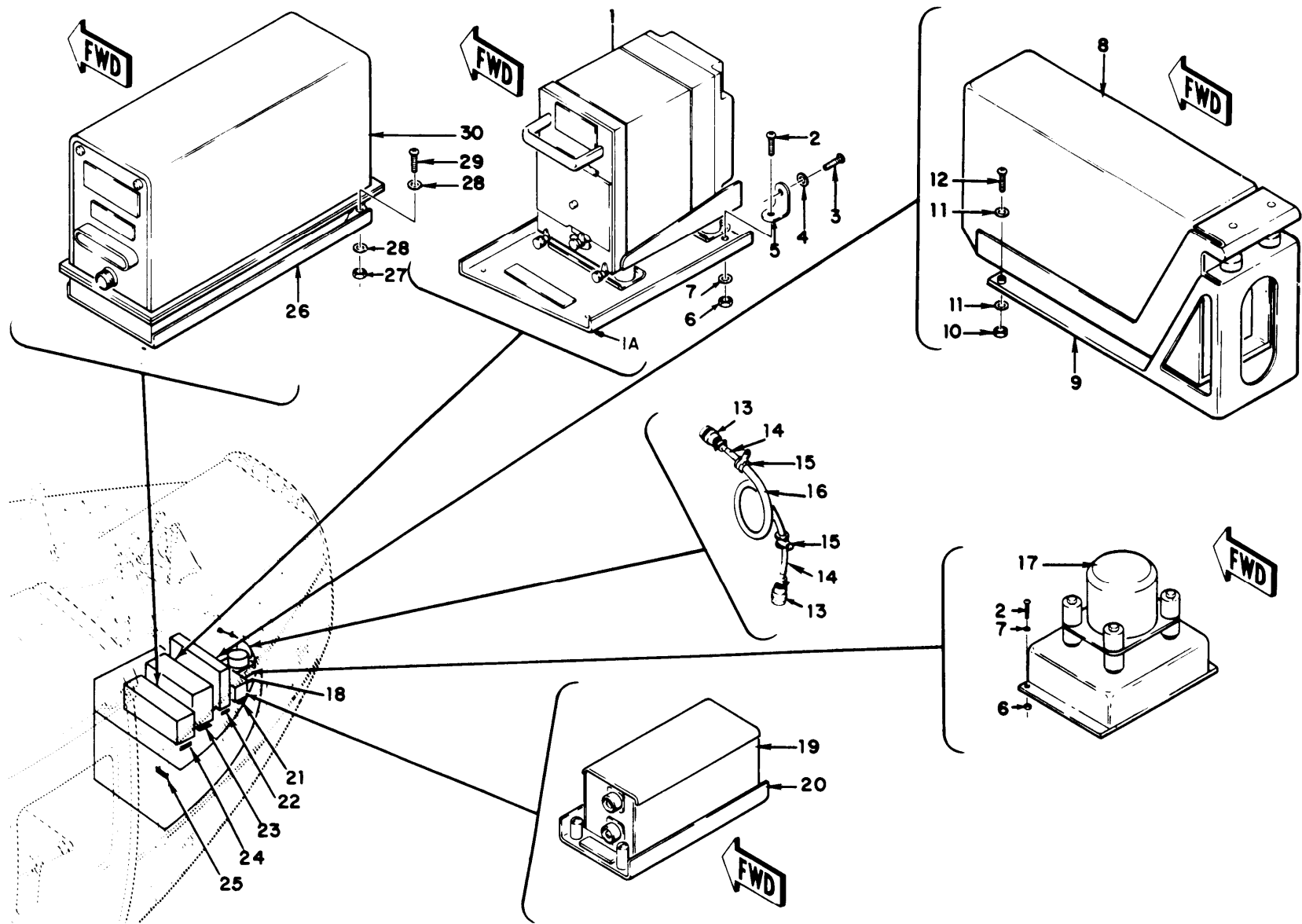

TM 11-1520-210-34P

EL3EW150

Figure 91. Equipment Installation, Communications, Electrical and Radio Components, 68-16050 and Subsequent (Sheet 1 of 2).

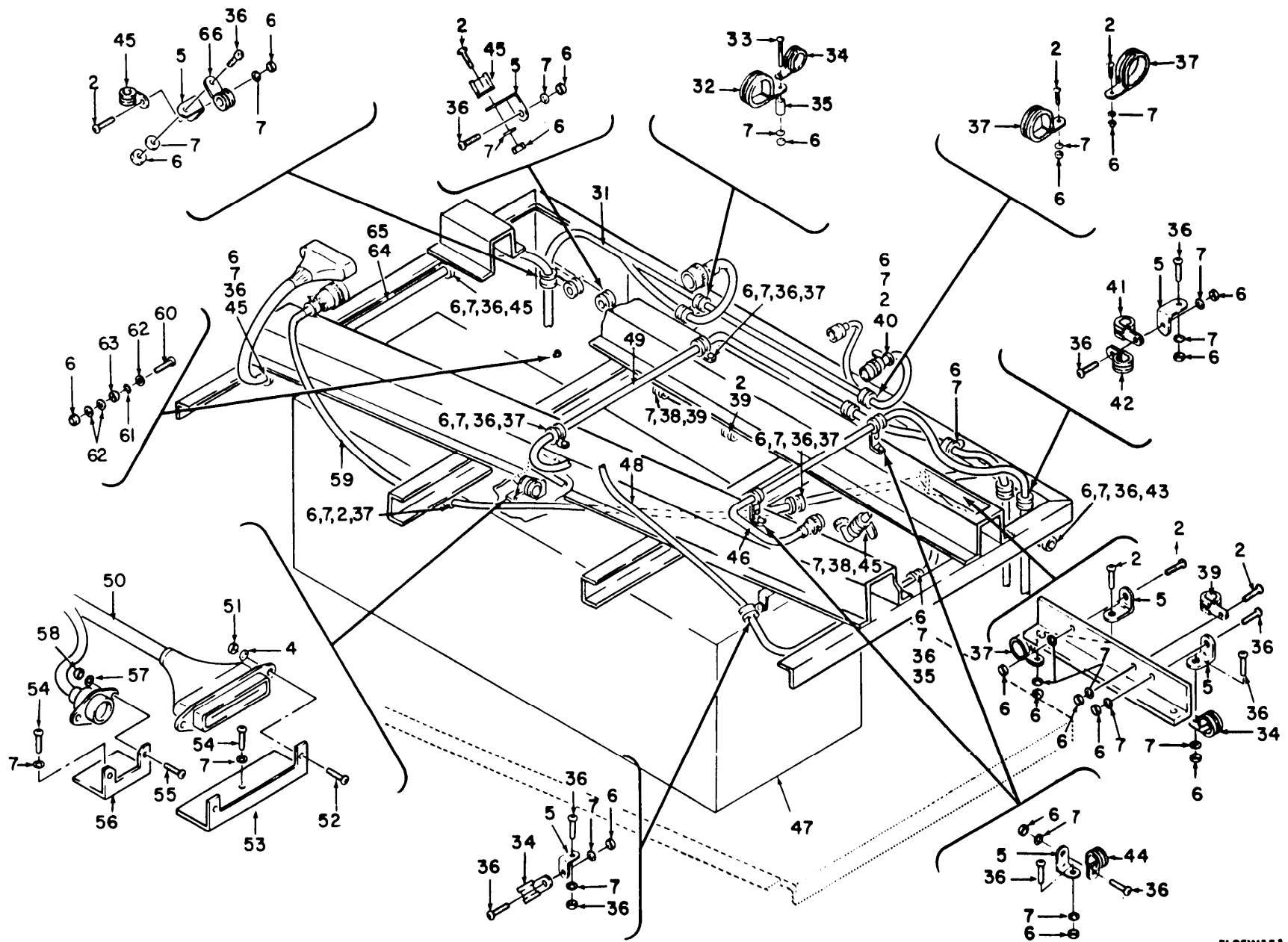

TM 11-1520-210-34P

Figure 91. Equipment Installation, Communications, Electrical and Radio Components, 68-16050 and Subsequent (Sheet 2 of 2),

EL3EW151

SECTION II		TM11-1520-210-34P	C01		
(1)	(2)	(3)	(4)	(5)	(6)
ITEM	SMR	PART			
NO	CODE	FSCM	NUMBER	DESCRIPTION AND USABLE ON CODE (UOC)	QTY
				GROUP 04 EQUIPMENT INSTALLATION, COMMUNICATIONS, ELECTRICAL AND RADIO COMPONENTS, 68-160050 AND SUBSEQUENT	
				FIGURE 91	
1	PAODD	98230	KIT-1A/TSEC	TRANSPONDER COMPUTE UOC:5LY	1
1A	PAOZZ	80058	MT-3949A/U	MOUNTING BASE,ELECT UOC:5LY	1
2	PAOZZ	96906	MS35207-263	SCREW,MACHINE UOC:5LY	16
3	PAFZZ	96906	MS35207-227	SCREW,MACHINE UOC:5LY,5LZ	1
4	PAOZZ	88044	AN960B6	WASHER,FLAT UOC:5LY	4
5	PAOZZ	80070	20-032-1	BRACKET,ANGLE UOC:5LY,5LZ	11
6	PAOZZ	96906	MS21042L3	NUT,SELF-LOCKING,EX UOC:PGK,5LY,5LZ	37
7	PAOZZ	88044	AN960PD10L	WASHER,FLAT UOC:5LY,5LZ	40
* 8	PAODD	80058	R-1391/ARN-83	RECEIVER,RADIO THIS PART/ASSEMBLY IS REMOVED FROM THE AIRCRAFT SUBSEQUENT TO THE INSTALLATION OF THE FOLLOWING: MWO 55-1520-50-18. REFER TO SUPPLEMENT 2 TO THIS TM FOR THE NEW CONFIGURATION UOC:5LY	1
* 9	PAFHH	80058	MT-3605/ARN-83	MOUNTING THIS PART/ASSEMBLY IS REMOVED FROM THE AIRCRAFT SUBSEQUENT TO THE INSTALLATION OF THE FOLLOWING: MWO 55-1520-50-18. REFER TO SUPPLEMENT 2 TO THIS TM FOR THE NEW CONFIGURATION UOC:5LY	1
10	PAOZZ	96906	MS21042L08	NUT,SELF-LOCKING,EX UOC:5LY,5LZ	8
11	PAOZZ	88044	AN960PD8L	WASHER,FLAT UOC:5LY,5LZ	16
12	PAOZZ	96906	MS35206-246	SCREW,MACHINE UOC:5LY	8
13	PAFZZ	81349	M39012/01-0005	CONNECTOR,PLUG,ELEC UOC:5LY	2
14	XBFZZ	97499	130-0059-2	INSULATOR,TUBING UOC:5LY	2
15	PAOZZ	96906	MS21919WDG10	CLAMP,LOOP UOC:5LY	2
16	XBFFF	97499	205-175-485-11	CABLE ASSEMBLY	1

SECTION II (1) ITEM NO	(2) SMR CODE	(3) FSCM	TM11-1520-210-34P (4) PART NUMBER	C01 (5) DESCRIPTION AND USABLE ON CODE (UOC)	(6) QTY
17	PAODD	80058	CN-998B/ASN-43	UOC:5LY GYROSCOPE,DISPLACEM	1
18	XBOZZ	97499	204-075-369-235	UOC:5LY DECAL	1
19	PFODD	80058	TS-1843B/APX	UOC:5LY,5LZ TEST SET,TRANSPONDE	1
* 20	PAOZZ	80058	MT-3513/APX	UOC:5LY MOUNT,RECEIVER THIS PART/ASSEMBLY IS REMOVED FROM THE AIRCRAFT SUBSEQUENT TO THE INSTALLATION OF THE FOLLOWING: MWO 55-1520-50-15. REFER TO SUPPLEMENT 2 TO THIS TM FOR THE NEW CONFIGURATION	1
21	XBOZZ	97499	204-075-369-329	UOC:5LY MARKER,IDENTIFICATI	1
22	XBOZZ	97499	204-075-369-209	UOC:5LY DECAL	1
23	XBOZZ	97499	204-075-369-327	UOC:5LY,5LZ MARKER,IDENTIFICATI	1
24	XBOZZ	97499	204-075-369-337	UOC:5LY DECAL	1
25	XBOZZ	97499	204-075-369-179	UOC:5LY DECAL	1
* 26	PAOZZ	80058	MT-3809/APX-72	UOC:5LY,5LZ MOUNT,TRANSPONDER THIS PART/ ASSEMBLY IS REMOVED FROM THE AIRCRAFT SUBSEQUENT TO THE INSTALLATION OF THE FOLLOWING: MWO 55-1520-50-15. REFER TO SUPPLEMENT 2 TO THIS TM FOR THE NEW CONFIGURATION	1
27	PAOZZ	96906	MS21042L4	UOC:5LY NUT,SELF-LOCKING,EX	4
28	PAOZZ	88044	AN960PD416L	UOC:5LY WASHER,FLAT	4
29	PAOZZ	96906	MS51960-83	UOC:5LY SCREW,MACHINE	4
30	PAODD	80058	RT-859/APX-72	UOC:5LY RECEIVER-TRANSMITTE	1
31	XBFFF	97499	205-175-453-1	UOC:5LY CABLE ASSEMBLY	1
32	XDOZZ	96906	MS21919DG4	UOC:5LY CLAMP,LOOP	1
33	PAOZZ	96906	MS35207-269	UOC:5LY,5LZ SCREW,MACHINE	1
34	PAOZZ	96906	MS21919WDG6	UOC:5LY,5LZ CLAMP,LOOP	4
35	PAOZZ	95105	124-3003-101	UOC:5LY,5LZ SPACER,SLEEVE	1
36	PAOZZ	96906	MS35207-262	UOC:5LY,5LZ SCREW,MACHINE	18



SECTION II (1) ITEM NO	(2) SMR CODE	(3) FSCM	TM11-1520-210-34P (4) PART NUMBER	C01 (5) DESCRIPTION AND USABLE ON CODE (UOC)	(6) QTY
37	PAOZZ	96906	MS21919WDG7	CLAMP, LOOP UOC: 5LY, 5LZ	7
38	PAOZZ	96906	MS35207-267	SCREW, MACHINE UOC: 5LY, 5LZ	2
39	PAOZZ	96906	MS21919WDG13	CLAMP, LOOP UOC: 5LY, 5LZ	1
40	PAOZZ	96906	MS21919WDG14	CLAMP, LOOP UOC: 5LY, 5LZ	3
41	PAOZZ	96906	MS21919WDG3	CLAMP, LOOP UOC: 5LY, 5LZ	3
42	PAOZZ	96906	MS21919WDG8	CLAMP, LOOP UOC: 5LY, 5LZ	1
43	PAOZZ	96906	MS21919D8	CLAMP, LOOP UOC: 5LY, 5LZ	1
44	PAOZZ	96906	MS21919WDG5	CLAMP, LOOP UOC: 5LY, 5LZ	4
45	PAOZZ	96906	MS25281-F7	CLAMP, LOOP UOC: 5LY, 5LZ	5
46	XBFFF	97499	205-175-951-5	CABLE ASSEMBLY UOC: 5LY	1
* 47	PFODD	80058	RT-698/ARC-102	RECEIVER-TRANSMITTE THIS PART/ ASSEMBLY IS REMOVED FROM THE AIRCRAFT SUBSEQUENT TOTHE INSTALLATION OF THE FOLLOWING: MWO 55-1520-50-16. REFER TO SUPPLEMENT 2 TO THIS TM FOR THE NEW CONFIGURATION UOC: 5LY	1
48	XBFZZ	13499	552-4611-001	CABLE ASSEMBLY UOC: 5LY	1
49	XBFZZ	97499	205-075-450-31	CABLE ASSEMBLY UOC: 5LY	1
50	XBFFF	97499	205-175-975-1	CABLE ASSEMBLY UOC: 5LY	1
51	PAOZZ	96906	MS21042-02	NUT, SELF-LOCKING, EX UOC: 5LY, 5LZ	2
52	PAOZZ	12745	23728-1-65	SCREW, MACHINE UOC: 5LY	2
53	XBFZZ	97499	205-075-124-5	BRACKET ASSEMBLY UOC: 5LY	1
54	PAOZZ	96906	MS35207-261	SCREW, MACHINE UOC: 5LY, 5LZ	2
55	PAOZZ	96906	MS35206-230	SCREW, MACHINE UOC: 5LY	2
56	XBFZZ	97499	205-075-124-3	BRACKET ASSEMBLY UOC: 5LY	1
57	PAOZZ	81352	AN960PD3L	WASHER, FLAT UOC: 5LY, 5LZ	2
58	PAOZZ	96906	MS21042L06	NUT, SELF-LOCKING, EX UOC: 5LY, 5LZ	2
59	XBFFF	97499	205-175-485-9	CABLE ASSEMBLY UOC: 5LY	1

SECTION II		TM11-1520-210-34P		C01	
(1)	(2)	(3)	(4)	(5)	(6)
ITEM	SMR		PART		
NO	CODE	FSCM	NUMBER	DESCRIPTION AND USABLE ON CODE (UOC)	QTY
60	PAOZZ	96906	MS35207-264	SCREW, MACHINE UOC: 5LY, 5LZ	1
61	PAOZZ	66503	188138	WASHER, LOCK UOC: 5LY	1
62	PAOZZ	88044	AN960PD10L	WASHER, FLAT UOC: 5LY	4
63	PAOZZ	96906	MS35650-305	NUT, PLAIN, HEXAGON UOC: 5LY	1
64	XBFFF	97499	205-175-484-3	CABLE ASSEMBLY UOC: 5LY	1
* 65	PAOHH	80058	PP-3702A/ARC-102	POWER INVERTER-MOUN THIS PART/ ASSEMBLY IS REMOVED FROM THE AIRCRAFT SUBSEQUENT TOTHE INSTALLATION OF THE FOLLOWING: MWO 55-1520-50-16. REFER TO SUPPLEMENT 2 TO THIS TM FOR THE NEW CONFIGURATION UOC: 5LY	1
66	XBOZZ	96906	MS21104D17	CLAMP, LOOP UOC: 5LY, 5LZ	1

END OF FIGURE

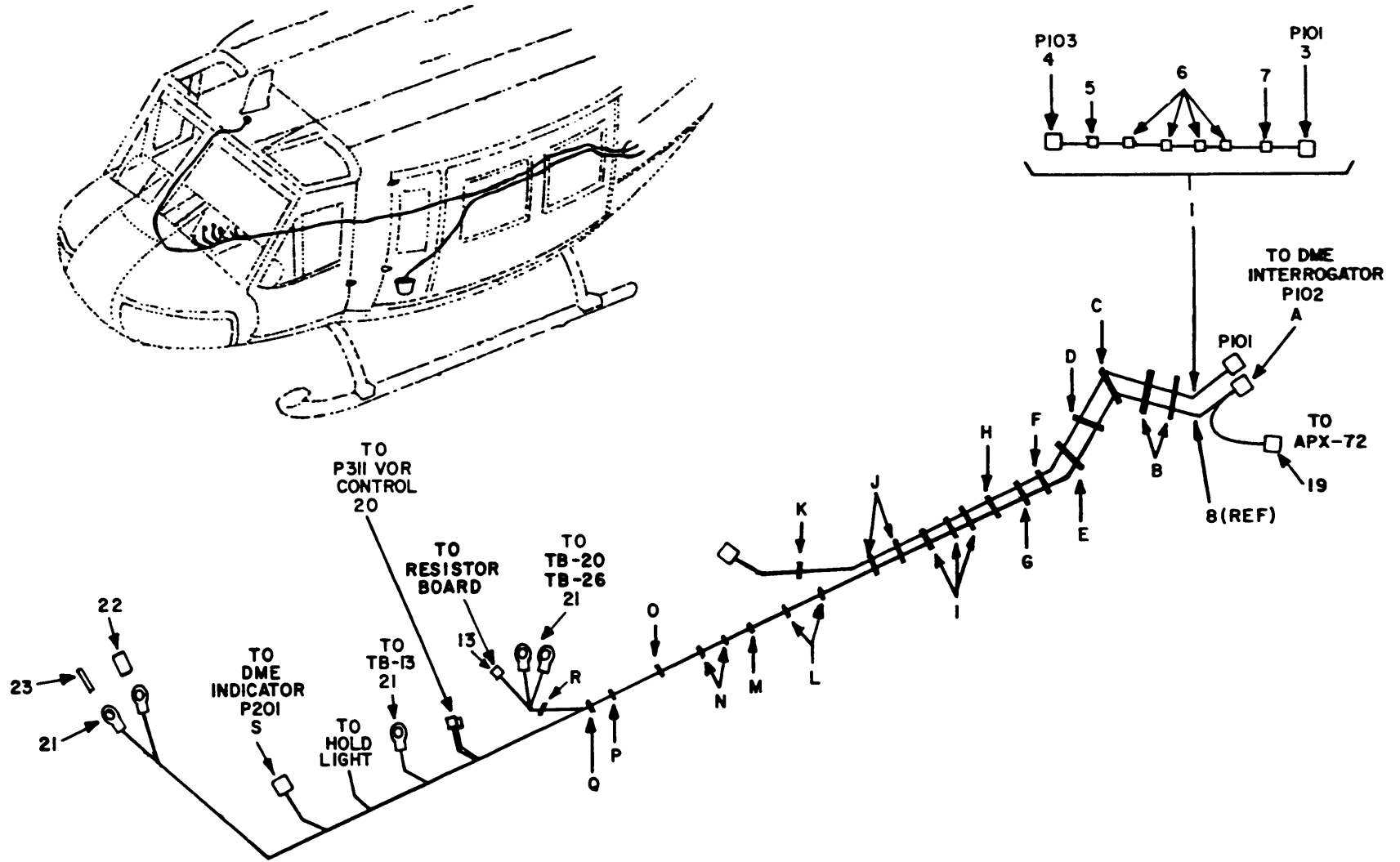

E L3EW152

Figure 91A. AN/ARN-124 Installation in Forward Section (Sheet 1 of 6).

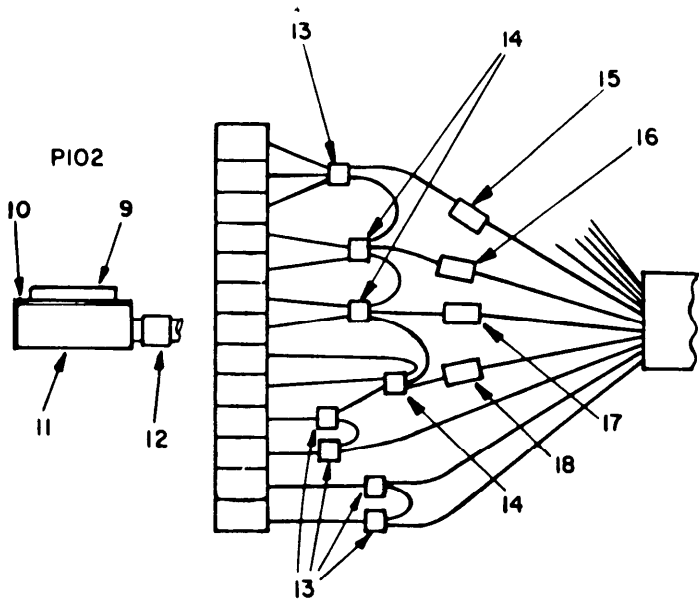

DETAIL A

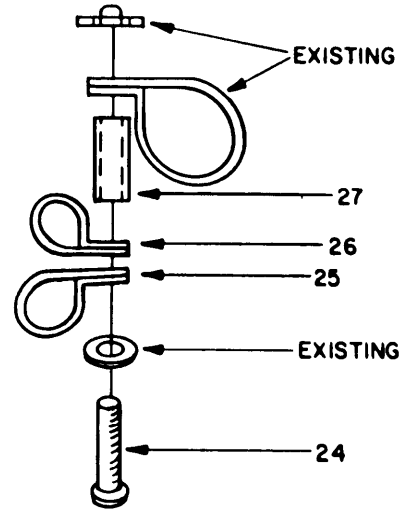

DETAIL B

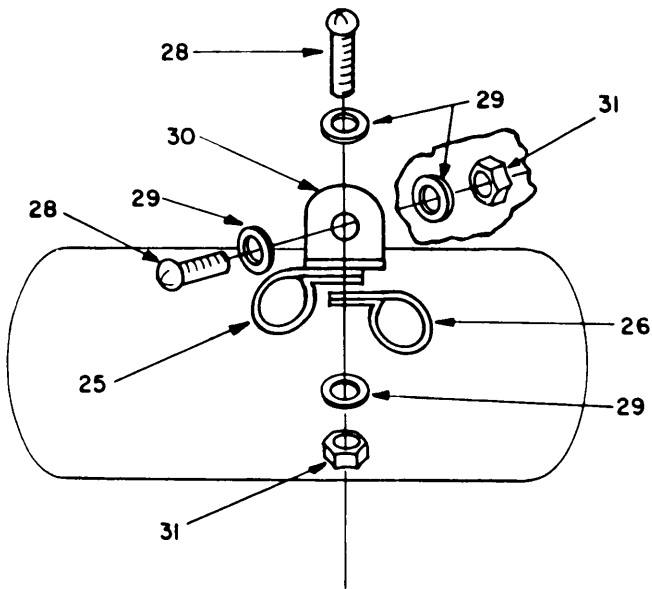

DETAIL C

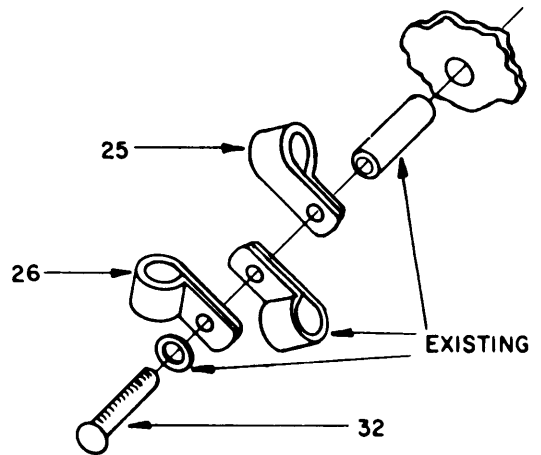

DETAIL D

EL3EW153

Figure 91A. AN/ARN-124 Installation in Forward Section (Sheet 2 of 6).

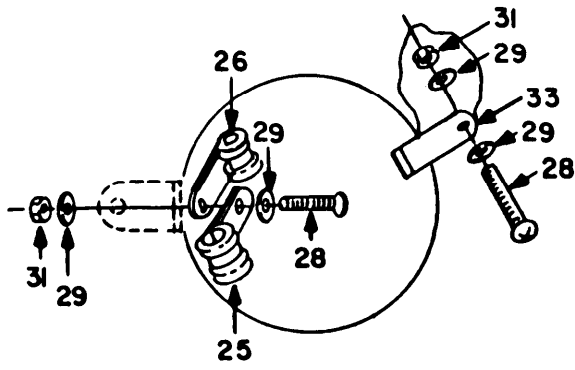

DETAIL E

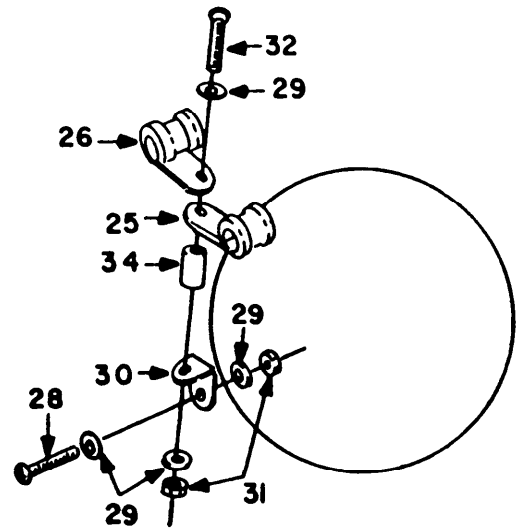

DETAIL F

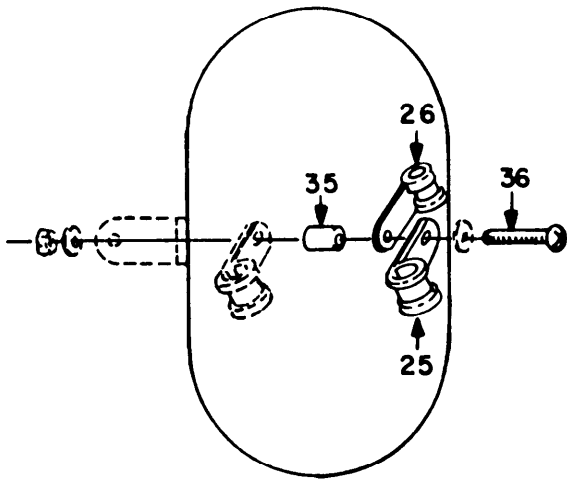

DETAIL G

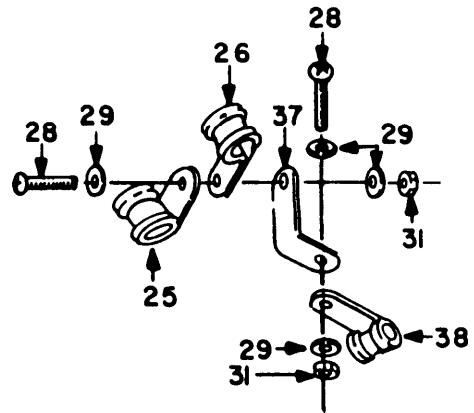

DETAIL H

EL3EWI6I

Figure 91A. AN/ARN-124 Installation in Forward Section (Sheet 3 of 6)

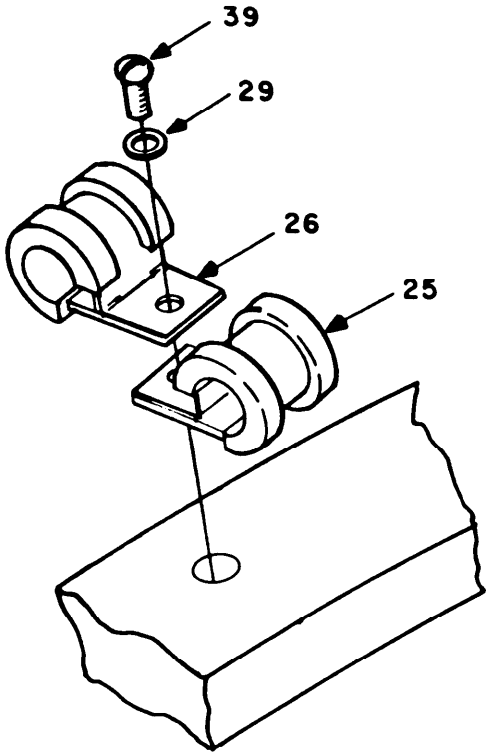

DETAIL I

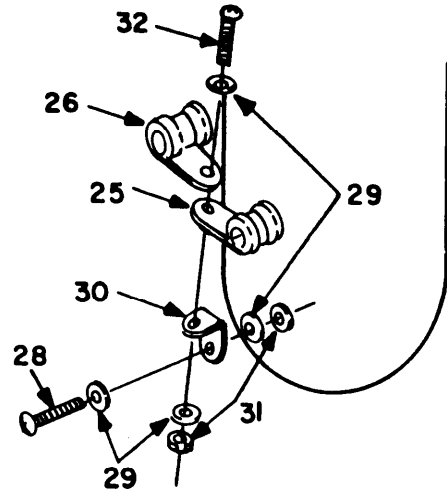

DETAIL J

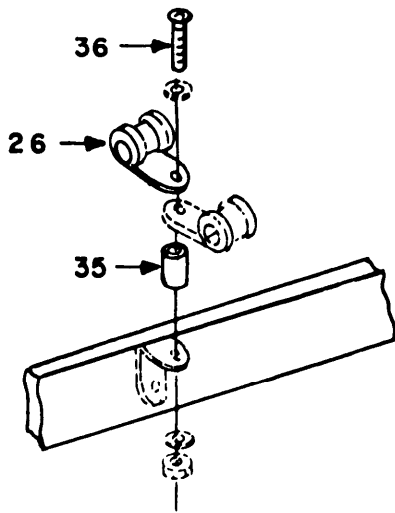

DETAIL K

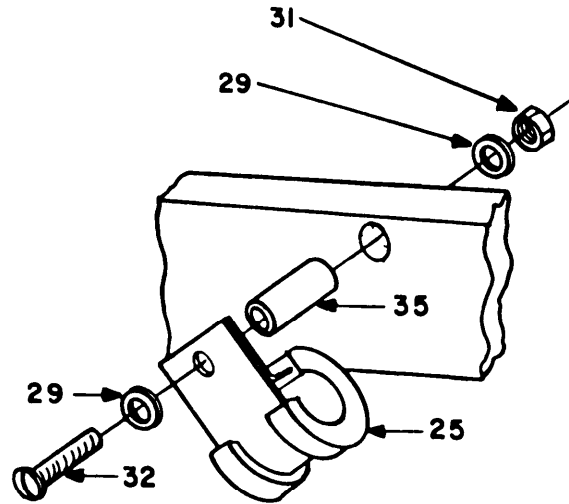

DETAIL L

EL3EW154

Figure 91A. AN/ARN-124 Installation in Forward Section (Sheet 4 of 6).

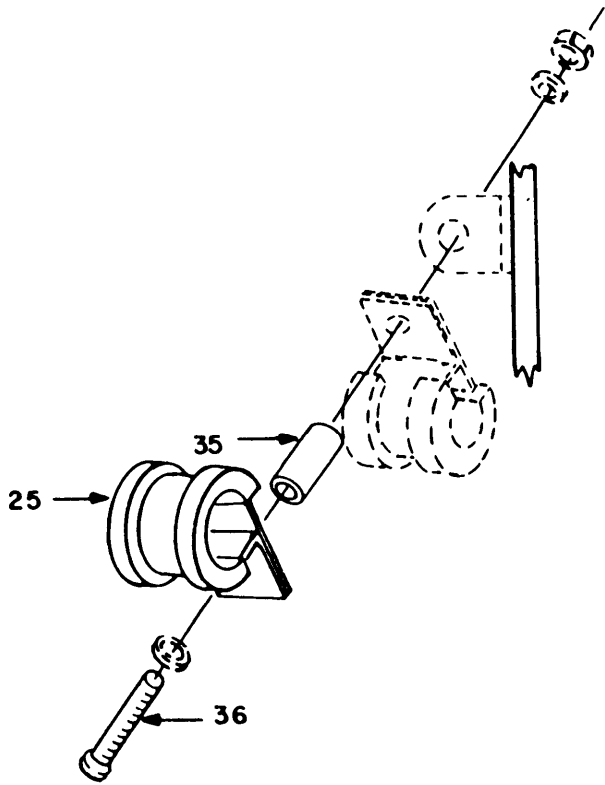

DETAIL M

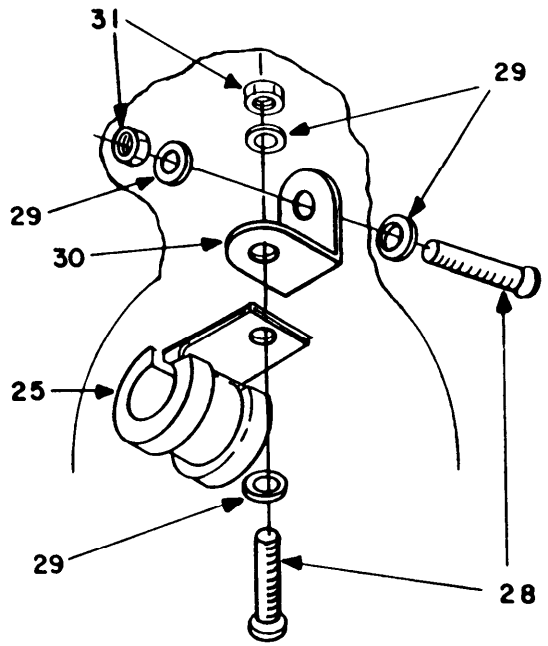

DETAIL N

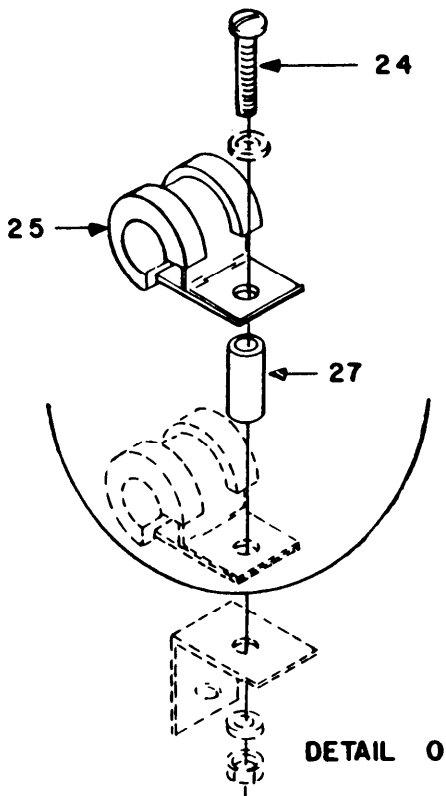

DETAIL O

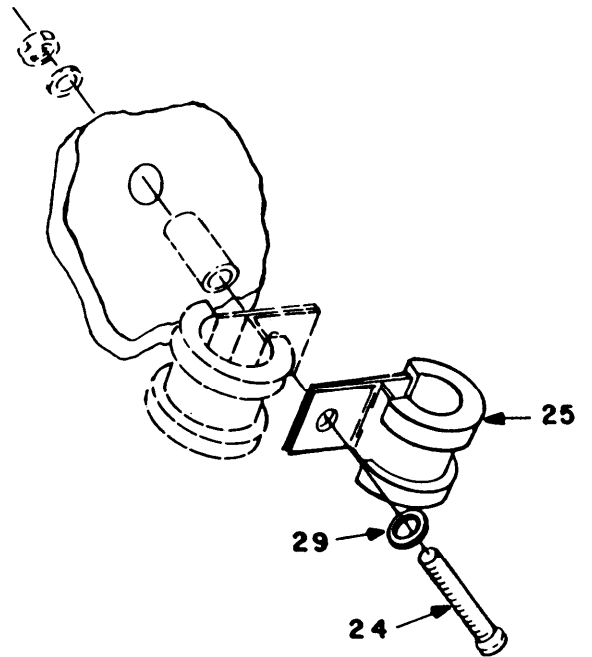

DETAIL P

EL3EW155

Figure 91A. AN/ARN-124 Installation in Forward Section (Sheet 5 of 6).

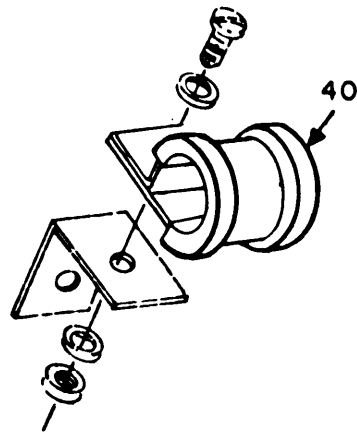

DETAIL Q

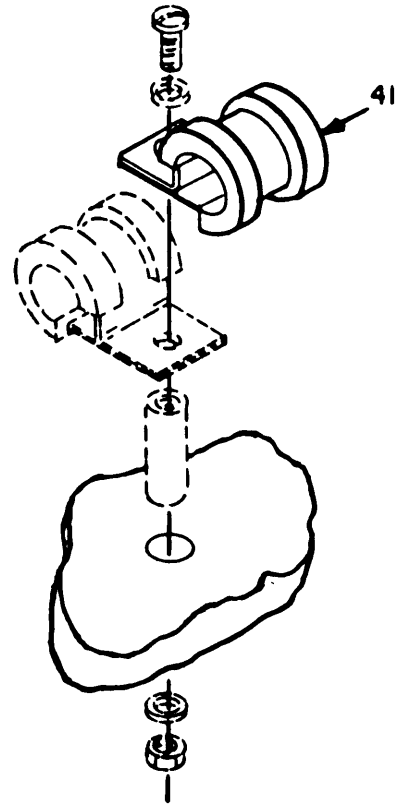

DETAIL R

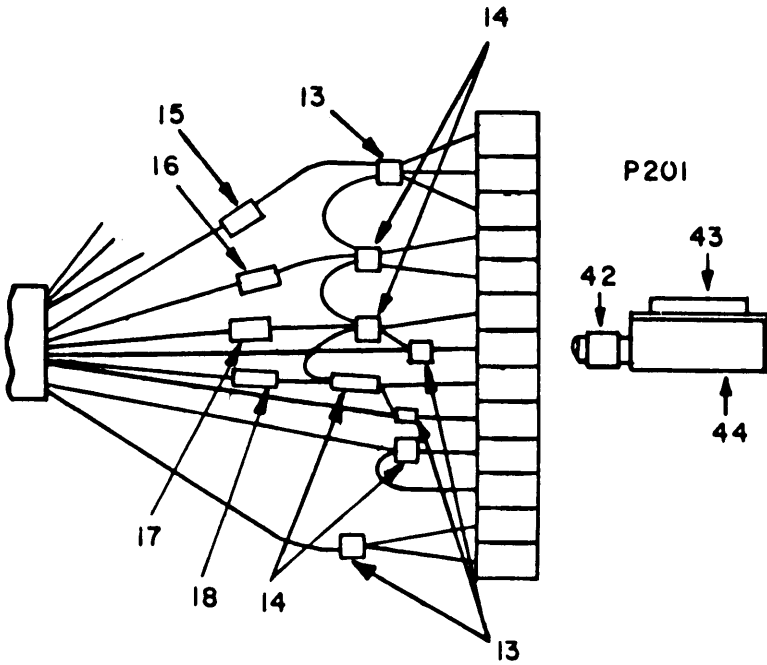

DETAIL S

EL3EW156

Figure 91A. AN/ARN-124 Installation in Forward Section (Sheet 6 of 6).



SECTION II		TM11-1520-210-34P			
(1)	(2)	(3)	(4)	(5)	(6)
ITEM	SMR		PART		
NO	CODE	FSCM	NUMBER	DESCRIPTION AND USABLE ON CODE (UOC)	QTY
EQUIPMENT INSTALLATION AN/ARN-124 FORWARD SECTION FY 66 MODELS AND SUBSEQUENT					
FIGURE 91A					
1	MFFFF	19544	1560-UH1-1031	CABLE AAY COAXIAL USE AFTER COMPLIANCE WITH MW055-1520-30-49 MADE FROM NSN 6145-00 -660-8711 UOC:EVK	1
2	PAFZZ	74868	82-833	CONNECTOR, PLUG, ELEC UOC:EVK	1
3	PAFZZ	9212	KA-59-136	CONNECTOR UOC:EVK	1
4	MFFZZ	19544	1560-UH1-1029-1	MARKER CABLE MADE FROM NSN 5970-00- 812-2967 UOC:EVK	1
5	MFFZZ	19544	1560-UH1-1029-14	MARKER CABLE MADE FROM NSN 5970-00- 812-2967 UOC:EVK	4
6	MFFZZ	19544	1560-UH1-1029-2	MARKER CABLE MADE FROM NSN 5970-00- 812-2967 UOC:EVK	1
7	MFFFF	19544	1560-UH1-1041	ASSY. WIRE HARNESS MADE FROM 6145-00 -932-5732, 6145-01-004-7663, 6145-01-003 -8665, 6145-01-076-6476, 6145-00-003-9527, 6145-00-578- 7519&6145-00-608-5484 UOC:EVK	1
8	PAFZZ	81349	M24308/2-5	CONNECTOR, RECEPTACL UOC:EVK	1
9	XAFZZ	91349	M24308/19-5	SHIELD, ELECTRICAL C UOC:EVK	1
10	XAFZZ	95103	638-8941-001	HOOD, ADAPTER COVER UOC:EVK	1
11	MFFZZ	19544	1560-UH1-1029-5	MARKER, CABLE MADE FROM NSN 5970-00- 812-2967 UOC:EVK	1
12	PAFZZ	06090	D-142-51	SPLICE, CONDUCTOR UOC:EVK	10
13	PAFZZ	80205	NAS1745-16	SPLICE, CONDUCTOR UOC:EVK	7
14	MFFZZ	19544	1560-UH1-1029-16	MARKER, CABLE MADE FROM NSN 5970-00- 812-2967 UOC:EVK	2
15	MFFZZ	19544	1560-UH1-1029-9	MARKER, CABLE MADE FROM NSN 5970-00- 954-1624 UOC:EVK	2

SECTION II		TM11-1520-210-34P			
(1)	(2)	(3)	(4)	(5)	(6)
ITEM	SMR		PART		
NO	CODE	FSCM	NUMBER	DESCRIPTION AND USABLE ON CODE (UOC)	QTY
16	MFFZZ	19544	1560-UH1-1029-11	MARKER,CABLE MADE FROM NSN 5970-00-954-1624 UOC:EVK	2
17	MFFZZ	19544	1560-UH1-1029-13	MARKER,CABLE MADE FROM NSN 5970-00-954-1624 UOC:EVK	2
18	PAFZZ	71468	249-1173-001	CONTACT,ELECTRICAL UOC:EVK	2
19	PAFZZ	96906	MS319A-20A	CONTACT UOC:EVK	23
20	PAFZZ	96906	MS25036-102	TERMINAL,LUG UOC:EVK	7
21	PAFZZ	96906	MS22073-2	CIRCUIT BREAKER UOC:EVK	1
22	PAFZZ	19544	1560-UH1-1019	PLACARD UOC:EVK	1
23	PAFZZ	96906	MS51958-70	SCREW,MACHINE UOC:EVK	4
24	PAFZZ	96906	MS21919DG-8	CLAMP,LOOP UOC:EVK	20
25	PAFZZ	96906	MS21919DG-7	CLAMP,LOOP UOC:EVK	14
26	PAFZZ	13499	124-3003-101	SPACER,SLEEVE UOC:EVK	3
27	PAFZZ	96906	MS51958-64	SCREW,MACHINE UOC:EVK	15
28	PAFZZ	06424	0770-9	WASHER,FLAT UOC:EVK	40
29	PAFZZ	18076	20-032-1	BRACKET,RT ANGLE UOC:EVK	6
30	PAFZZ	81349	MS21044C3	NUT,SELF-LOCKING,HE UOC:EVK	18
31	PAFZZ	96906	MS51958-68	SCREW,MACHINE UOC:EVK	4
32	XBFZZ	96906	MS9592-024	BRACKET,ANGLE UOC:EVK	1
33	PAFZZ	13499	124-3003-099	SPACER,SLEEVE UOC:EVK	1
34	PAFZZ	18876	8022653	SPACER,SLEEVE UOC:EVK	4
35	PAFZZ	96906	MS51958-69	SCREW,MACHINE UOC:EVK	3
36	PAFZZ	88044	AN743-12	BRACKET,ANGLE UOC:EVK	1
37	PAFZZ	96906	MS21919WDG16	CLAMP,LOOP UOC:EVK	1
38	PAFZZ	96906	MS51958-63	SCREW,MACHINE UOC:EVK	3
39	PAFZZ	96906	MS21919DG-14	CLAMP,LOOP UOC:EVK	2
40	PAFZZ	96906	MS21919DG-3	CLAMP,LOOP UOC:EVK	1

SECTION II		TM11-1520-210-34P			
(1)	(2)	(3)	(4)	(5)	(6)
ITEM	SMR		PART		
NO	CODE	FSCM	NUMBER	DESCRIPTION AND USABLE ON CODE (UOC)	QTY
41	MPFZZ	19544	1560-UH1-1029-8	MARKER,CABLE MADE FROM NSN 5970-00-812-2967 UOC:EVK	1
42	PAFZZ	96906	MS24036/1-4	CONNECTOR UOC:EVK	1
43	PAFZZ	81349	M24308/21-4	SHIELD,ELECTRICAL C UOC:EVK	1
END OF FIGURE					

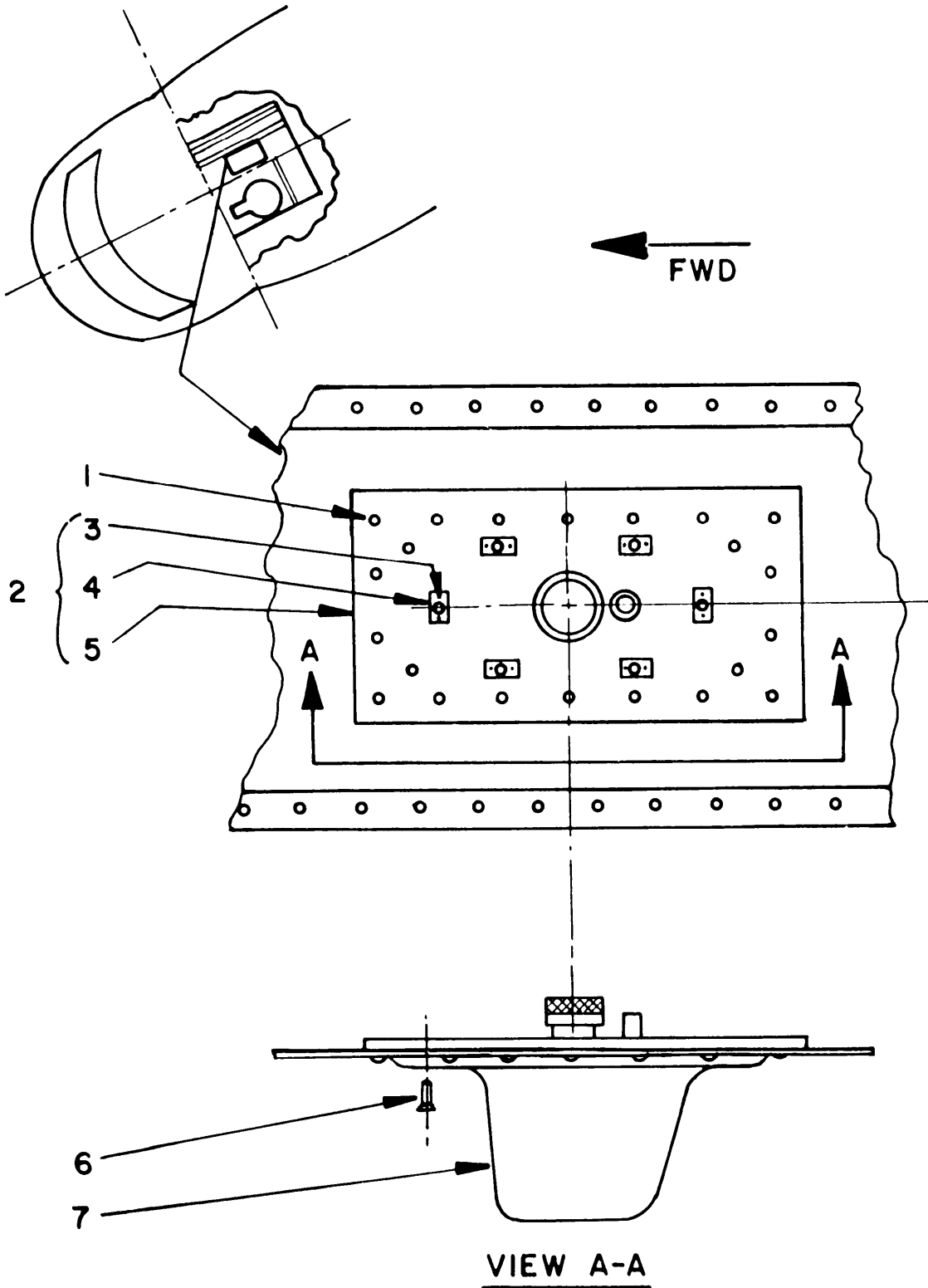

EL3EWI57

Figure 91B. AN/ARN-124 Antenna.

SECTION II		TM11-1520-210-34P			
(1)	(2)	(3)	(4)	(5)	(6)
ITEM	SMR		PART		
NO	CODE	FSCM	NUMBER	DESCRIPTION AND USABLE ON CODE (UOC)	QTY
EQUIPMENT INSTALLATION					
AN/ARN-124 ANTENNA FY					
66 MODELS AND					
SUBSEQUENT					
FIGURE 91B					
1	PAFZZ	80205	NAS173884-2	RIVET, BLIND UOC: EVK	22
2	XAFFF	19544	1560-UH1-1044	DOUBLER, PLATE ASSY UOC: EVK	1
3	PAFZZ	18876	801118	RIVET, SOLID UOC: EVK	12
4	PAFZZ	96906	MS21075-06	NUT, SELF-LOCKING, PL UOC: EVK	6
5	XAFZZ	19544	1560-UH1-1021	PLATE UOC: EVK	1
6	PAOZZ	96906	MS24693-C28	SCREW, MACHINE UOC: EVK	6
7	PCOZZ	88044	AT-741A/A	ANTENNA UOC: EVK	1
END OF FIGURE					

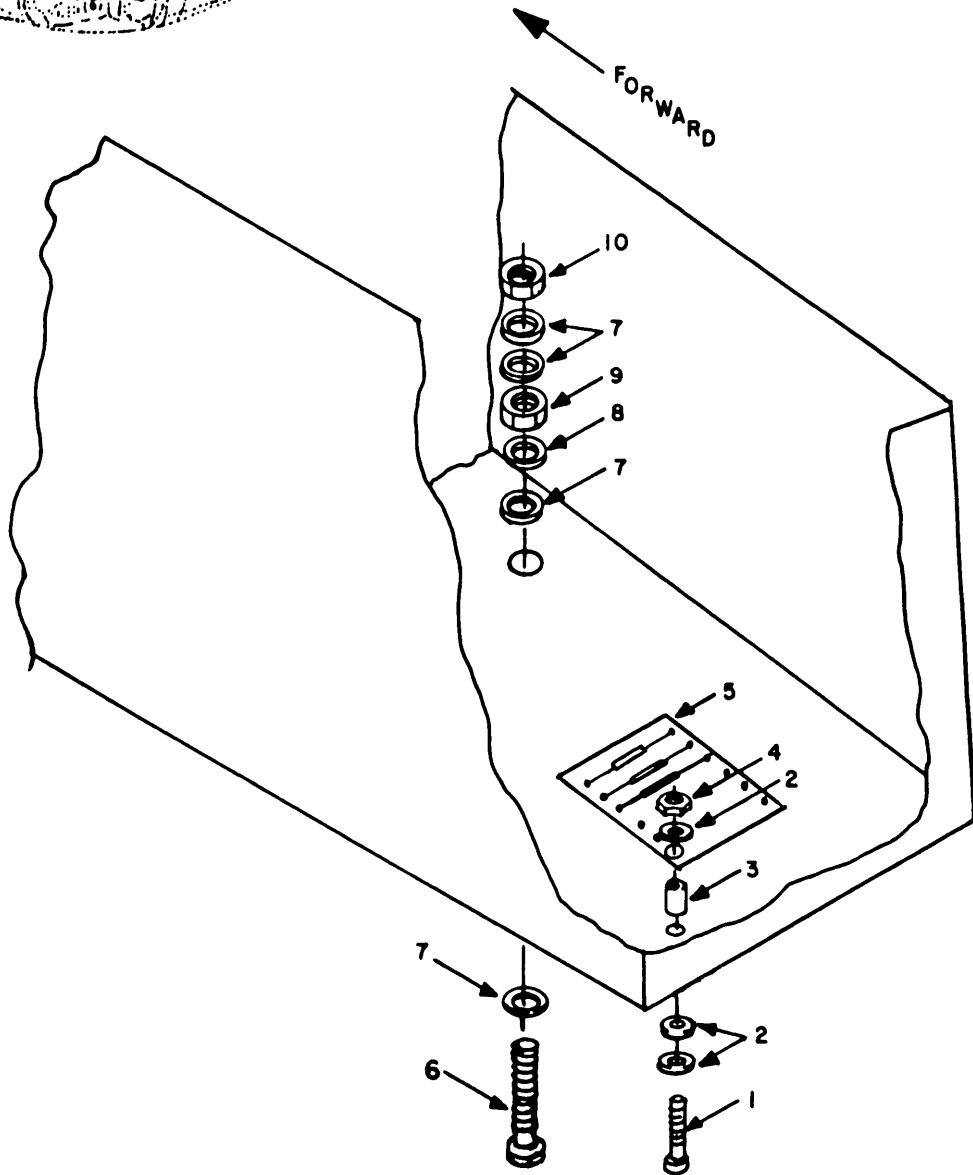
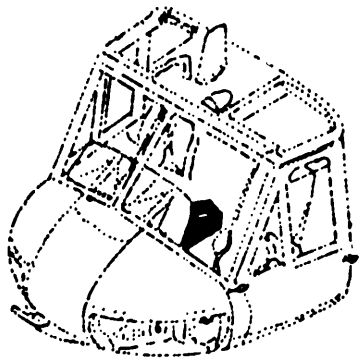

EL 3E W158

Figure 91C. AN/ARN-124 Resistor Board and Ground Stud.

SECTION II		TM11-1520-210-34P			
(1)	(2)	(3)	(4)	(5)	(6)
ITEM	SMR		PART		
NO	CODE	FSCM	NUMBER	DESCRIPTION AND USABLE ON CODE (UOC)	QTY
EQUIPMENT INSTALLATION					
AN/ARN-124 RESISTOR					
BOARD AND GROUND STUD					
FY 66 MODELS AND					
SUBSEQUENT					
FIGURE 91C					
1	PAFZZ	96906	MS51957-20	SCREW,MACHINE UOC:EVK	4
2	PAFZZ	96906	MS15795-803	WASHER,FLAT UOC:EVK	12
3	XAFZZ	83330	2371	NUT,PLAIN,ROUND UOC:EVK	4
4	PAFZZ	96906	MS21045C04	NUT,SELF-LOCKING,HE UOC:EVK	4
5	PAFZZ	19544	1560-UH1-1050	TERMINAL BAND ASSY UOC:EVK	1
6	PAFZZ	96906	MS51957-45	SCREW,MACHINE UOC:EVK	1
7	PAFZZ	06424	0770-9	WASHER,FLAT UOC:EVK	4
8	PAFZZ	96906	MS35333-73	WASHER,LOCK UOC:EVK	1
9	PAFZZ	96906	MS35650-304	NUT,PLAIN,HEXAGON UOC:EVK	1
10	PAFZZ	81349	MS21044C3	NUT,SELF-LOCKING,HE UOC:EVK	1
END OF FIGURE					

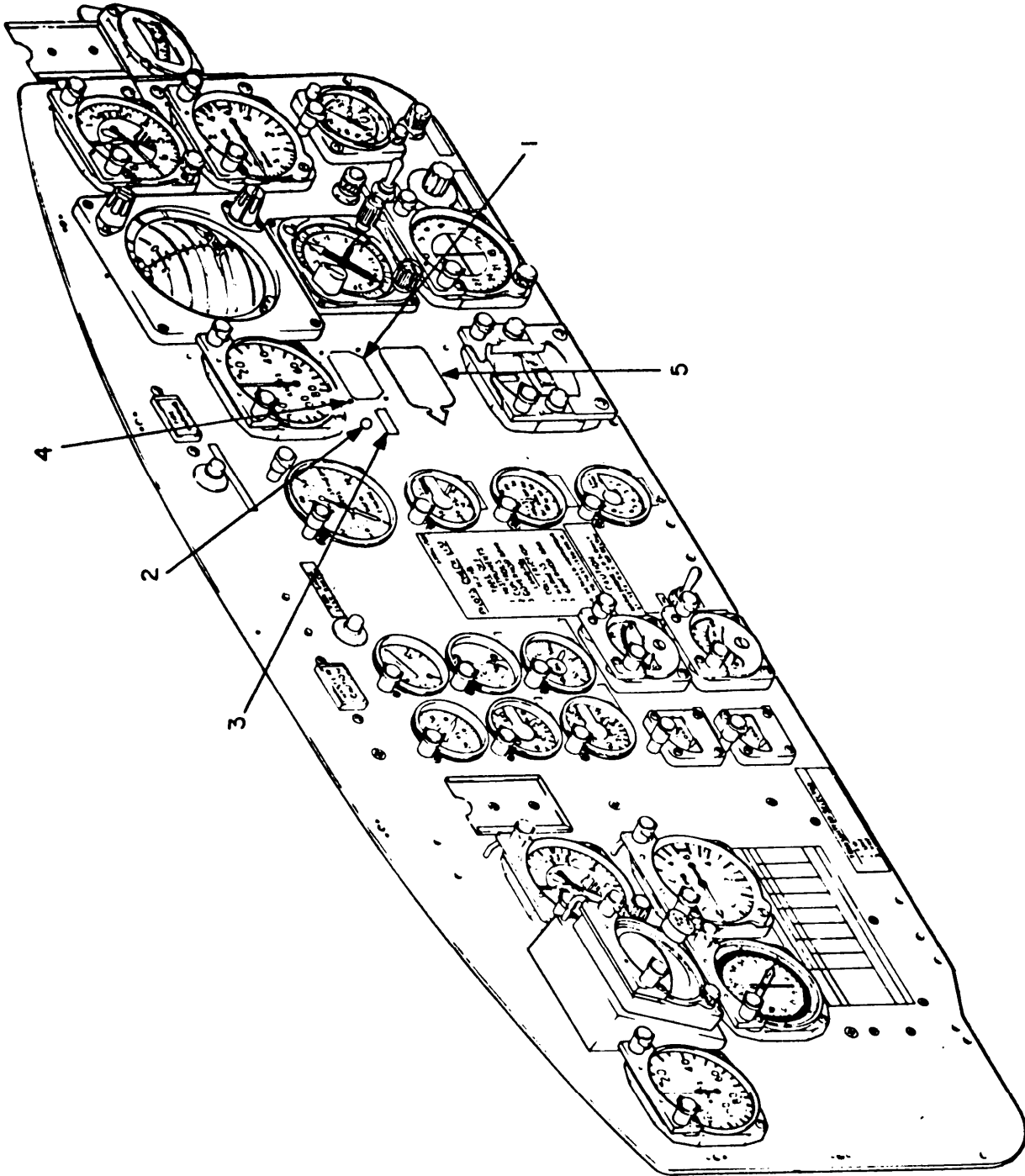
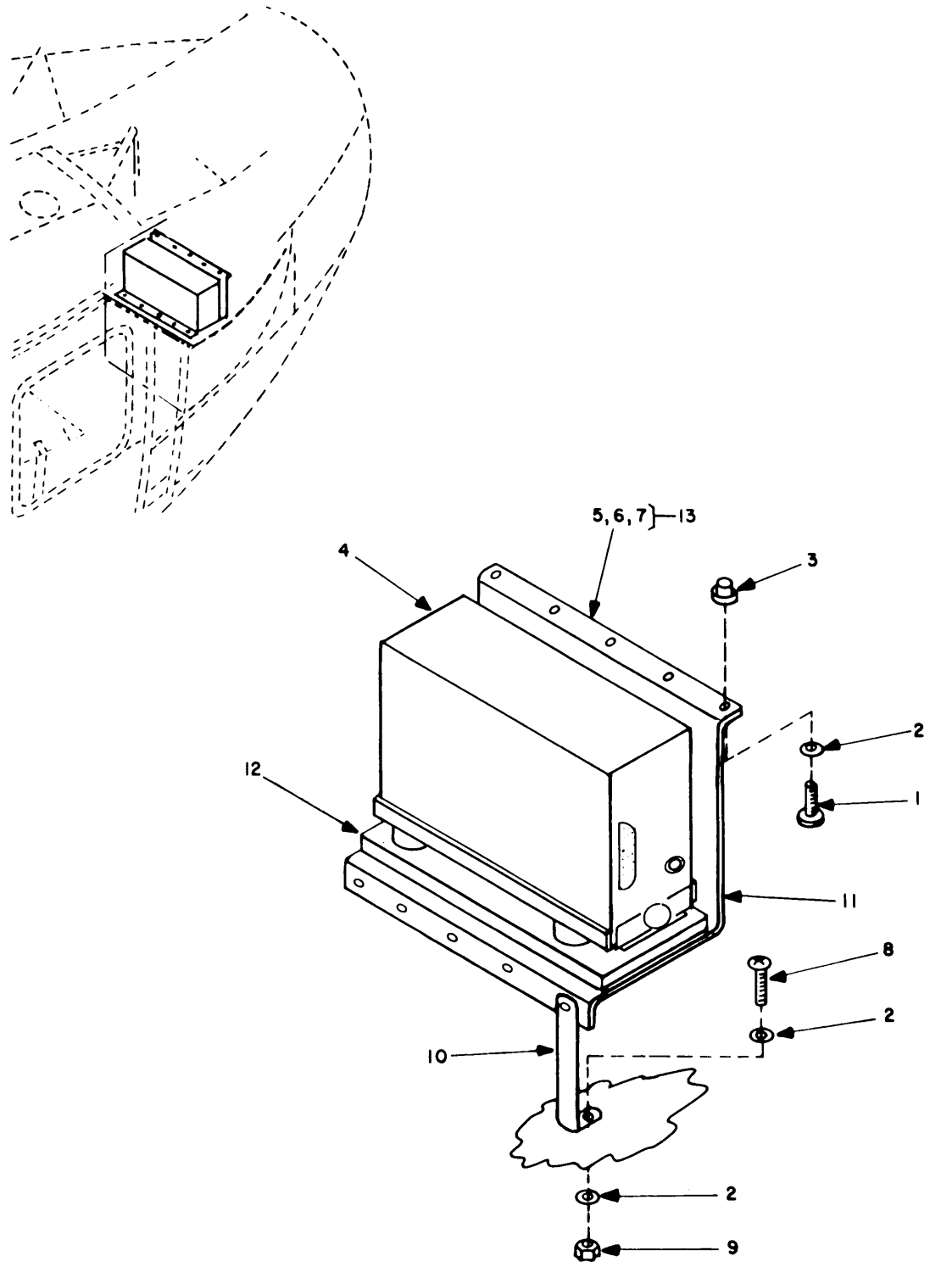

Figure 91D. AN/ARN-124 Location on Instrument Panel.



SECTION II		TM11-1520-210-34P			
(1)	(2)	(3)	(4)	(5)	(6)
ITEM	SMR		PART		
NO	CODE	FSCM	NUMBER	DESCRIPTION AND USABLE ON CODE (UOC)	QTY
EQUIPMENT INSTALLATION					
AN/ARN-124 INSTRUMENT					
PANEL FY 66 MODELS					
AND SUBSEQUENT					
FIGURE 91D					
1	PAODD	13499	ID-2192/ARN-124	INDICATOR,ARN-124	1
				UOC:EVK	
2	PAFZZ	96906	MS25041-3-327	LIGHT,INDICATOR	1
				UOC:EVK	
3	MDFZZ	19544	1560-UH1-1042-1	MARKER,ID DECAL	1
				UOC:EVK	
4	PAFZZ	96906	MS5197-29	SCREW,PAN HEAD	4
				UOC:EVK	
5	MDFZZ	19544	1560-UH1-1035	MARKER,ID DECAL	1
				UOC:EVK	
END OF FIGURE					



EL3EW160

Figure 91E. AN/ARN-124 Interrogator.

SECTION II		TM11-1520-210-34P			
(1)	(2)	(3)	(4)	(5)	(6)
ITEM	SMR		PART		
NO	CODE	FSCM	NUMBER	DESCRIPTION AND USABLE ON CODE (UOC)	QTY
EQUIPMENT INSTALLATION AN/ARN-124 INTERROGATOR FY 66 MODELS AND SUBSEQUENT					
FIGURE 91E					
1	PAFZZ	96906	MS51958-61	SCREW, MACHINE UOC: EVK	10
2	PAFZZ	06424	0770-9	WASHER, FLAT UOC: EVK	28
3	XAFZZ	97393	SL2334-3E3	INSERT, BLIND FLOATI UOC: EVK	10
4	XBODD	80058	RT-1294/ARN-124	RECEIVER-TRANSMITTE UOC: EVK	1
5	XAFZZ	19544	1560-UH1-1023-1	BRACKET UOC: EVK	1
6	XAFZZ	19544	1560-UH1-1023-2	DOUBLER UOC: EVK	2
7	XAFZZ	80205	NAS173884-3	RIVET, UNIV HEAD UOC: EVK	8
8	PAFZZ	96906	MS51958-64	SCREW, MACHINE UOC: EVK	1
9	PAFZZ	81349	MS21044C3	NUT, SELF-LOCKING, HE UOC: EVK	1
10	XAFZZ	19544	1560-UH1-1049	STRAP, BOUNDING UOC: EVK	1
11	MDFZZ	19544	1560-UH1-1042-2	MARKER ID, DECAL UOC: EVK	1
12	PAOZZ	13499	622-4169-001	MOUNTING BASE, ELECT UOC: EVK	1
13	XAFZZ	19544	1560-UH1-1023	BRACKET, RT-1294/ARN UOC: EVK	1
END OF FIGURE					



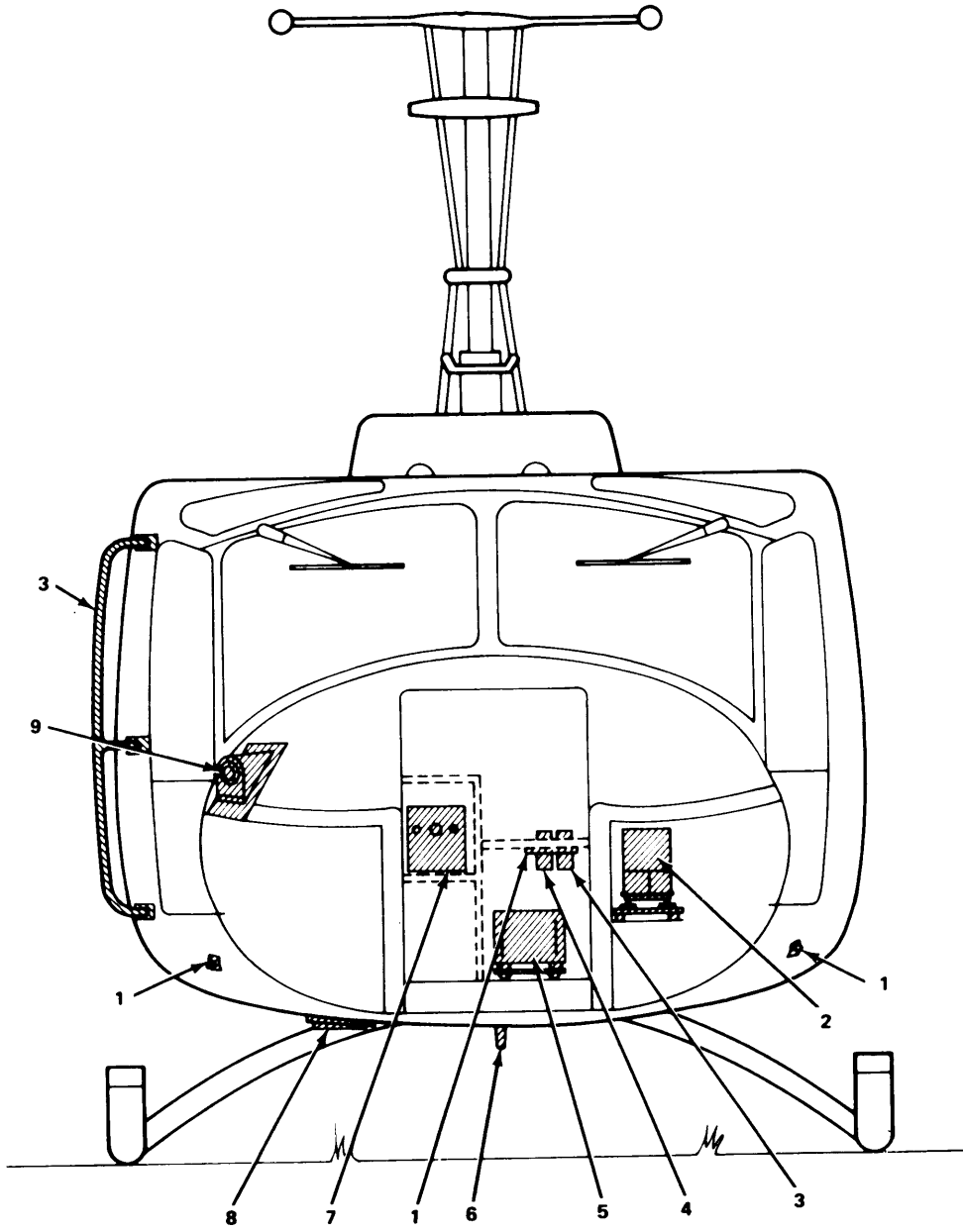

EL3EX151

Figure 92. EH-1X Aircraft Modifications (Sheet 1 of 2).

Figure 92. EH-1X Aircraft Modifications

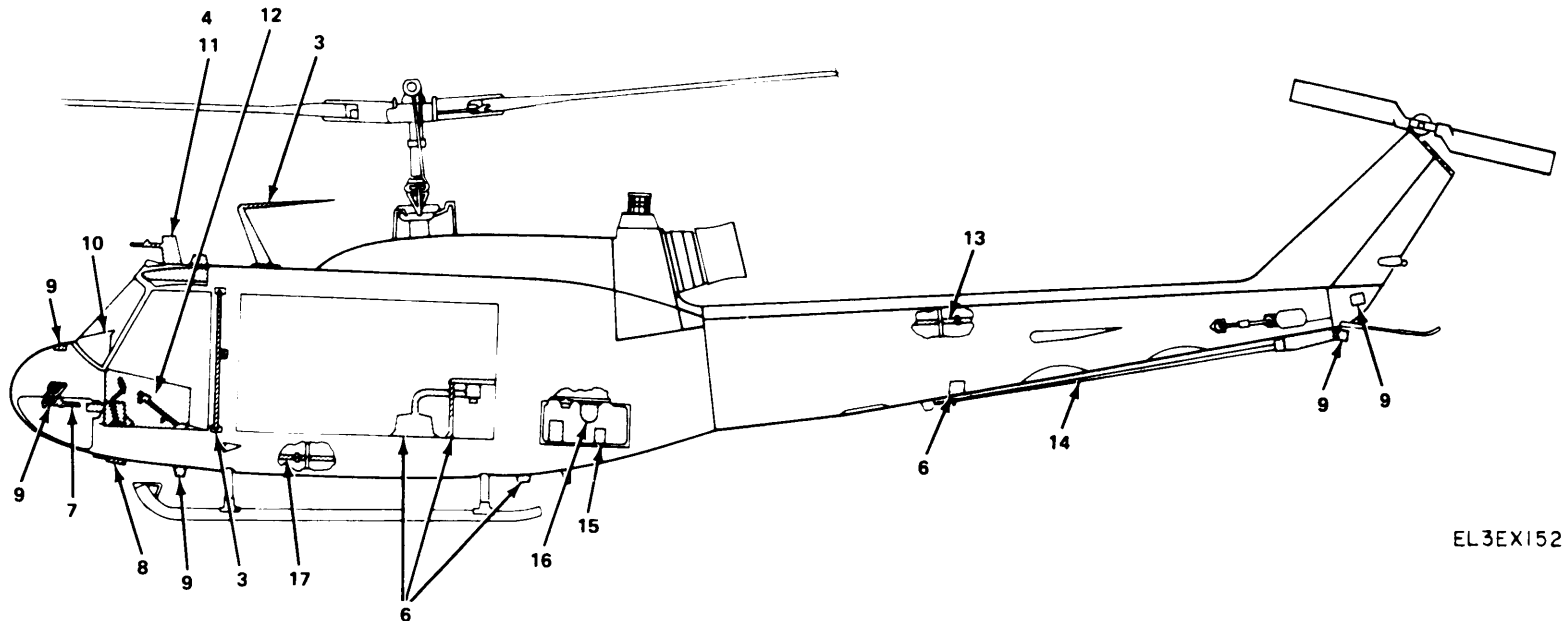

EL3EX152

SECTION II		TM11-1520-210-34P			
(1)	(2)	(3)	(4)	(5)	(6)
ITEM	SMR		PART		
NO	CODE	FSCM	NUMBER	DESCRIPTION AND USABLE ON CODE (UOC)	QTY
GROUP 05 EH-1X AIRCRAFT MODIFICATIONS					
FIGURE 92					
1	XCOOO	20309	ES-D-221533	AN/APR-44 INSTL /SEE FIGURE 127/ UOC:FGK	1
2	XCOOO	00000	KY-58-DUMMY	KY-58 INSTL /SEE FIGURE 156/ UOC:FGK	1
3	XCOOO	20309	ES-D-221529	AN/ARC-114A INSTL /SEE FIGURE 99/ UOC:FGK	1
4	XCOOO	20309	ES-D-221530	AN/ARC-115 INSTL /SEE FIGURE 111/ UOC:FGK	1
5	PAOOO	80058	SA-2357/A	PANEL ASSEMBLY SWIT /SEE FIGURE 154/ UOC:FGK	1
6	XCOOO	20309	ES-F-213930	ASN-86/ARN-103 INST /SEE FIGURE 148/ UOC:FGK	1
7	XCOOO	20309	ES-D-221531	AN/ARN-123 INSTL /SEE FIGURE 116 UOC:FGK	1
8	XCOOO	20309	ES-D-221532	AN/APN-209 INSTL /SEE FIGURE 121 UOC:FGK	1
9	XCOOO	20309	ES-F-221280	APR-39(V) INSTL /SEE FIGURE 136/ UOC:FGK	1
10	XCOOO	20309	ES-J-221282	PANEL, INSTRUMENT /SEE FIGURE 153/ UOC:FGK	1
11	XCOOO	20309	ES-D-221528	AN/ARC-164 INSTL /SEE FIGURE 93/ UOC:FGK	1
12	XCOOO	20309	ES-F-221281	PEDESTAL INSTL /SEE FIGURE 152/ UOC:FGK	1
13	XCOOO	20309	ES-F-221291	HARNES/CABLE INSTL /SEE FIGURE 167/ UOC:FGK	1
14	XCOOO	20309	ES-D-221551	AN/TLQ-17A INSTL /SEE FIGURE 143/ UOC:FGK	1
15	XCOOO	20309	ES-F-221292	RADIO SHEL INSTL /SEE FIGURE 157/ UOC:FGK	1
16	XCOOO	20309	ES-D-221488	AN/ALQ-144 INSTL /SEE FIGURE 146/ UOC:FGK	1
17	XCOOO	20309	ES-F-221290	HARNES/CABLE INSTL /SEE FIGURE UOC:FGK	1
END OF FIGURE					

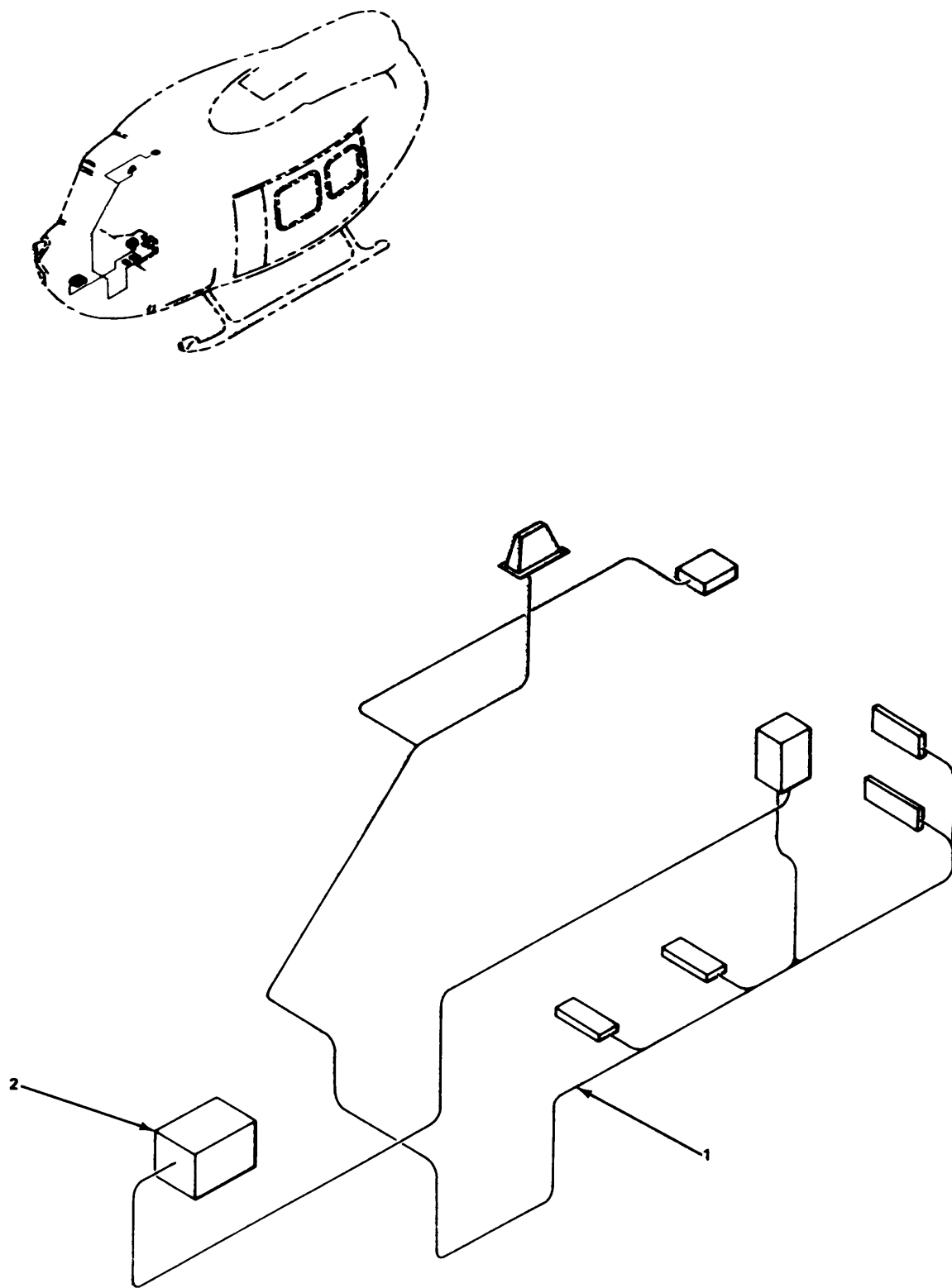
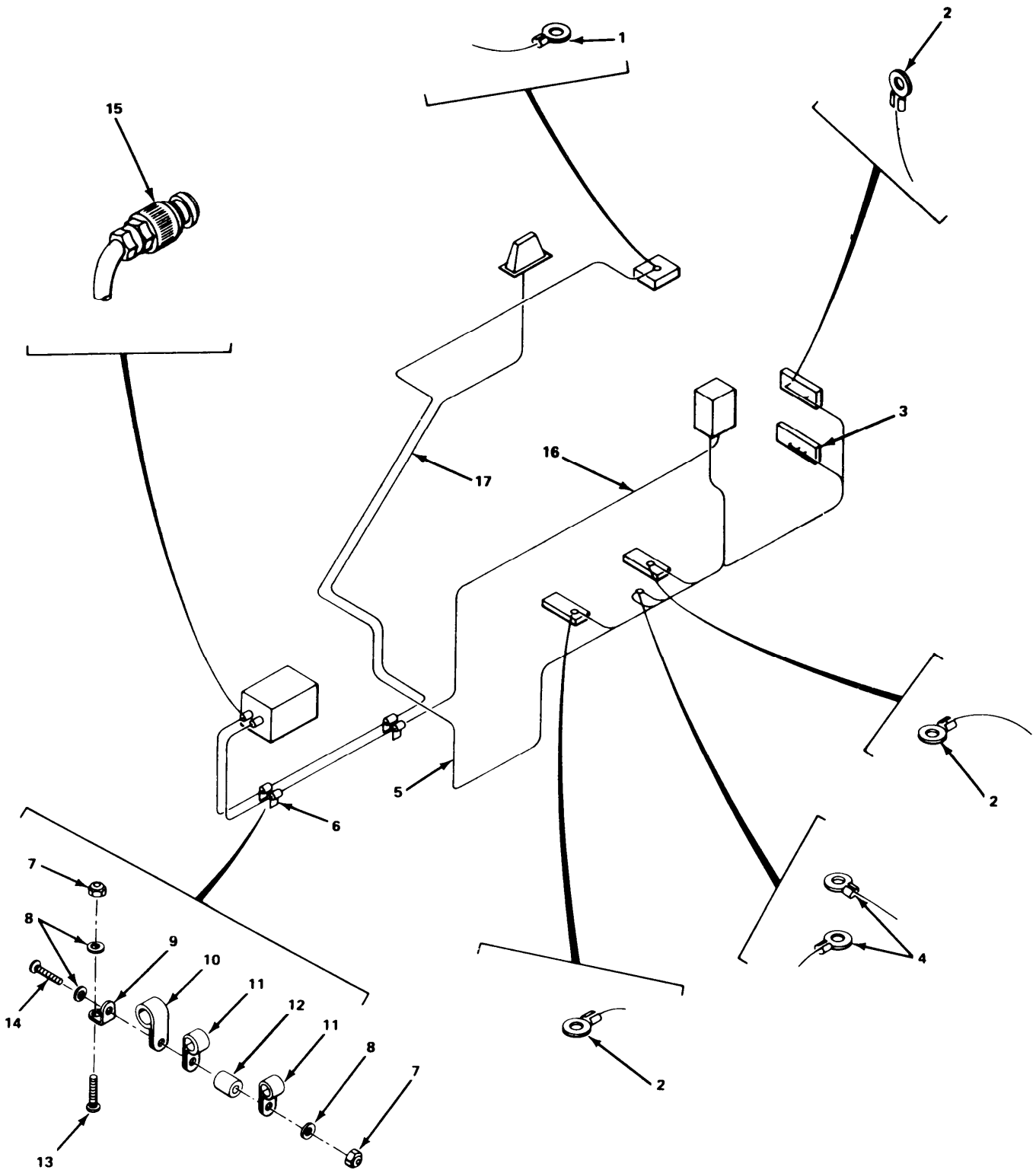

Figure 93. AN/ARC-164 Installation.



SECTION II				TM11-1520-210-34P		
(1)	(2)	(3)	(4)	(5)	(6)	
ITEM	SMR		PART			
NO	CODE	FSCM	NUMBER	DESCRIPTION AND USABLE ON CODE (UOC)	QTY	
GROUP 0501 AN/ARC-164 INSTALLATION						
FIGURE 93						
1	XCOOO	20309	ES-F-221644	HARNES/CABLE INSTL /SEE FIGURE 94/ UOC:FGK	1	
2	PAODA	80058	TD-1336/A	DIPLEXER UOC:FGK	1	
END OF FIGURE						



EL3EX154

Figure 94. Harness/Cable Installation.

SECTION II		TM11-1520-210-34P				
(1)	(2)	(3)	(4)	(5)	(6)	
ITEM	SMR		PART			
NO	CODE	FSCM	NUMBER	DESCRIPTION AND USABLE ON CODE (UOC)	QTY	
GROUP 050101 HARNESS/CABLE INSTALLATION						
FIGURE 94						
1	PAFZZ	98410	A521-08	TERMINAL,LUG UOC:FGK	1	
2	PAFZZ	96906	MS25036-102	TERMINAL,LUG UOC:FGK	4	
3	PAFFF	20309	ES-D-221506	CIRCUIT CARD ASSEMB /SEE FIGURE 98/ UOC:FGK	1	
4	PAFZZ	96906	MS25036-103	TERMINAL,LUG UOC:FGK	2	
5	XBFFF	20309	ES-D-221594	WIRING HARNESS /SEE FIGURE 95/ UOC:FGK	1	
6	XCOOO	20309	ES-F-221660-325	CLAMP INSTL UOC:FGK	2	
7	PAFZZ	81349	MS21044C3	NUT,SELF-LOCKING,HE UOC:FGK	2	
8	PAFZZ	03640	6301812	WASHER,FLAT UOC:FGK	3	
9	PAFZZ	96906	MS9592-005	BRACKET,ANGLE UOC:FGK	1	
10	PAFZZ	96906	MS21919DG8	CLAMP,LOOP UOC:FGK	1	
11	PAFZZ	96906	MS21919DG3	CLAMP,LOOP UOC:FGK	2	
12	PAFZZ	80205	NAS43DD3-32	SPACER,SLEEVE UOC:FGK	1	
13	PAFZZ	96906	MS51958-64	SCREW,MACHINE UOC:FGK	1	
14	PAFZZ	96906	MS51958-68	SCREW,MACHINE UOC:FGK	1	
15	PAFZZ	81349	M39012/01-0503	CONNECTOR,PLUG,ELEC UOC:FGK	2	
16	XBOFF	20309	ES-C-221593-501	CABLE ASSY, RF /SEE FIGURE 96/ UOC:FGK	1	
17	XBOFF	20309	ES-C-221593-502	CABLE ASSY,RF /SEE FIGURE 97/ UOC:FGK	1	
18	PAFZZ	81349	M83519/1-3	SPLICE,CONDUCTOR /NOT ILLUSTRATED/ UOC:FGK	3	
END OF FIGURE						

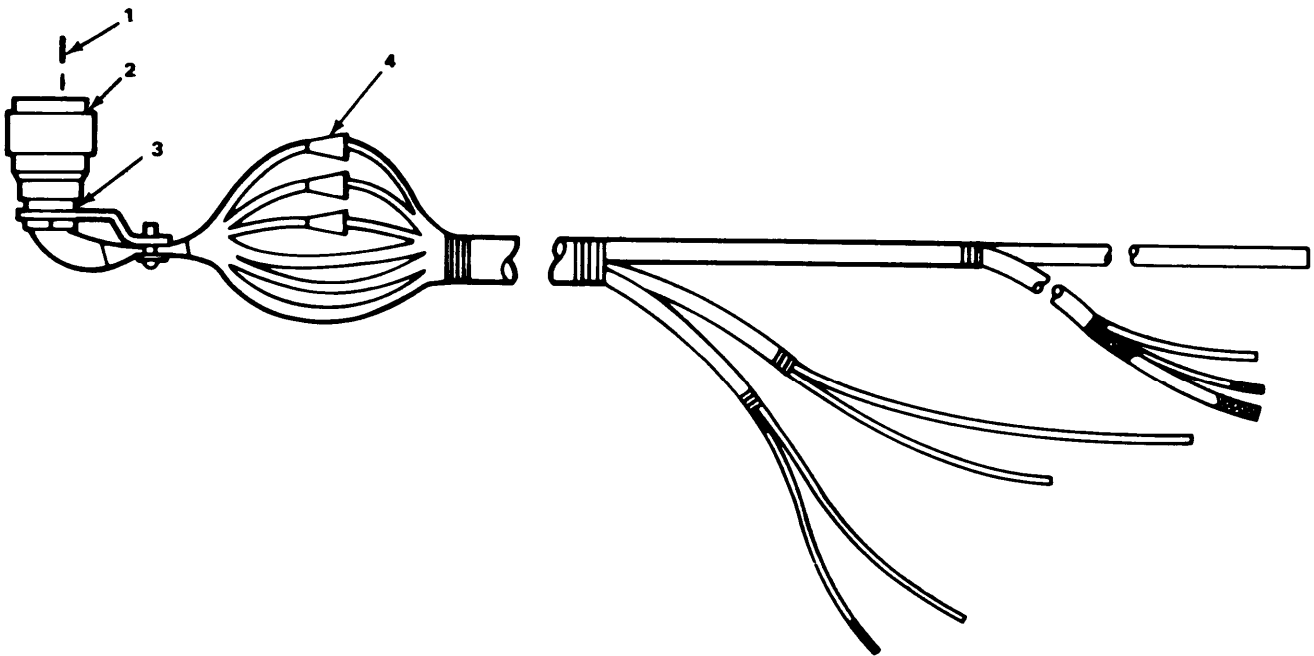

EL3EX155

Figure 95. Wiring Harness.

SECTION II				TM11-1520-210-34P		
(1)	(2)	(3)	(4)	(5)	(6)	
ITEM	SMR		PART			
NO	CODE	FSCM	NUMBER	DESCRIPTION AND USABLE ON CODE (UOC)	QTY	
GROUP 05010101 WIRING HARNESS						
FIGURE 95						
1	PAFZZ	12143	031-1007-000	CONTACT, ELECTRICAL UOC:FGK	10	
2	PAFZZ	96906	MS27473T18B32S	CONNECTOR, PLUG, ELEC UOC:FGK	1	
3	PAFZZ	96906	MS27507B18	ADAPTER, CABLE CLAMP UOC:FGK	1	
4	PAFZZ	81349	M83519/1-5	SPLICE, CONDUCTOR UOC:FGK	3	
END OF FIGURE						

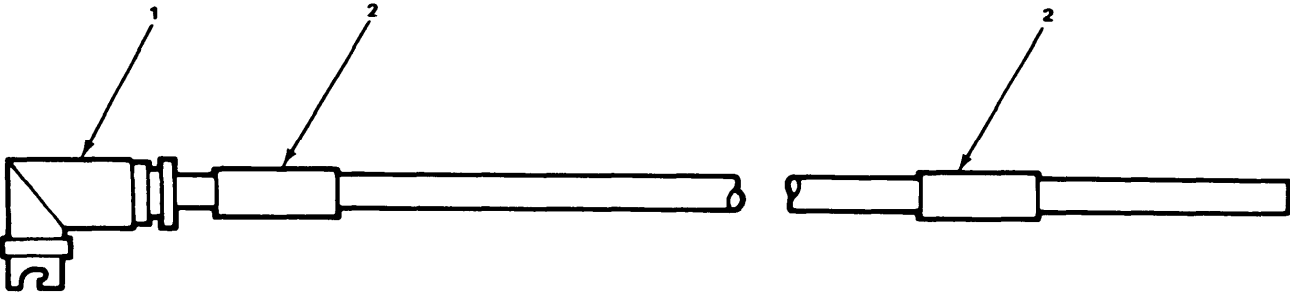

EL3EX156

Figure 96. Radio Frequency Cable Assembly.

SECTION II				TM11-1520-210-34P		
(1)	(2)	(3)	(4)	(5)	(6)	
ITEM	SMR		PART			
NO	CODE	FSCM	NUMBER	DESCRIPTION AND USABLE ON CODE (UOC)	QTY	
				GROUP 05010102 RADIO FREQUENCY CABLE ASSEMBLY		
				FIGURE 96		
1	PAFZZ	94375	7128-1	CONNECTOR, PLUG, ELEC UOC:FGK	1	
2	XBFZZ	20309	ES-D-221579-22	MARKER BAND UOC:FGK	1	
				END OF FIGURE		

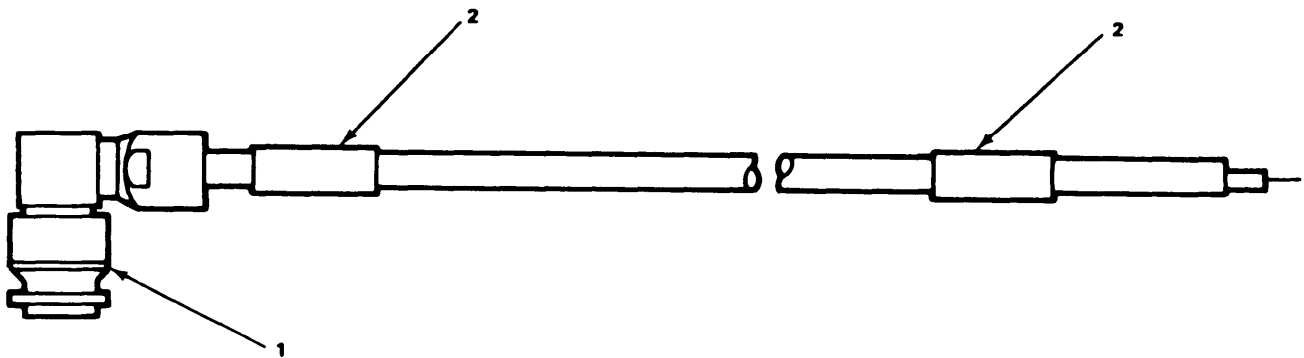

EL3EX157

Figure 97. Radio Frequency Cable Assembly.



SECTION II		TM11-1520-210-34P			
(1)	(2)	(3)	(4)	(5)	(6)
ITEM	SMR		PART		
NO	CODE	FSCM	NUMBER	DESCRIPTION AND USABLE ON CODE (UOC)	QTY
				GROUP 05010103 RADIO FREQUENCY CABLE ASSEMBLY	
				FIGURE 97	
1	PAFZZ	81349	M39012/03-0101	CONNECTOR, RECEPTACL UOC:FGK	1
2	XBFZZ	20309	ES-D-221579-19	MARKER BAND UOC:FGK	3
				END OF FIGURE	

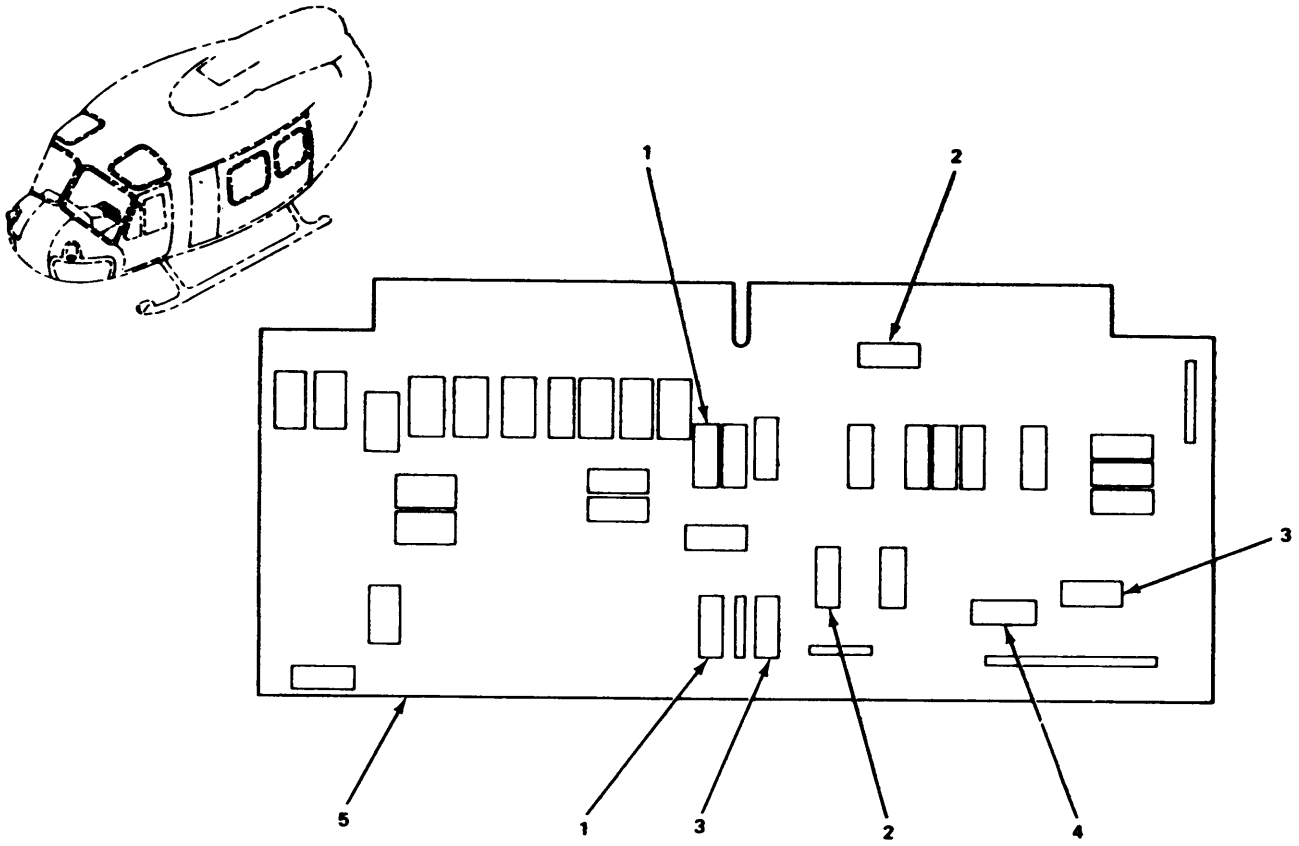

ITEM NO.	REF DES
3	R2
4	R10
1	R16
2	R19
2	R23
3	R24
1	R31

EL3EX158

Figure 98. Impedance Circuit Card Assembly.

SECTION II				TM11-1520-210-34P	
(1)	(2)	(3)	(4)	(5)	(6)
ITEM	SMR		PART		
NO	CODE	FSCM	NUMBER	DESCRIPTION AND USABLE ON CODE (UOC)	QTY
GROUP 05010105 IMPEDANCE CIRCUIT CARD ASSEMBLY					
FIGURE 98					
1	PAFZZ	81349	RCR20G151JS	RESISTOR, FIXED, COMP UOC:FGK	2
2	PAFZZ	81349	RCR20G101JS	RESISTOR, FIXED, COMP UOC:FGK	2
3	PAFZZ	81349	RCR20G680JS	RESISTOR, FIXED, COMP UOC:FGK	2
4	PAFZZ	81349	RCR20G820JS	RESISTOR, FIXED, COMP UOC:FGK	1
5	PAOZZ	97499	204-075-399-17	BOARD ASSEMBLY-IMPE UOC:FGK	1
END OF FIGURE					

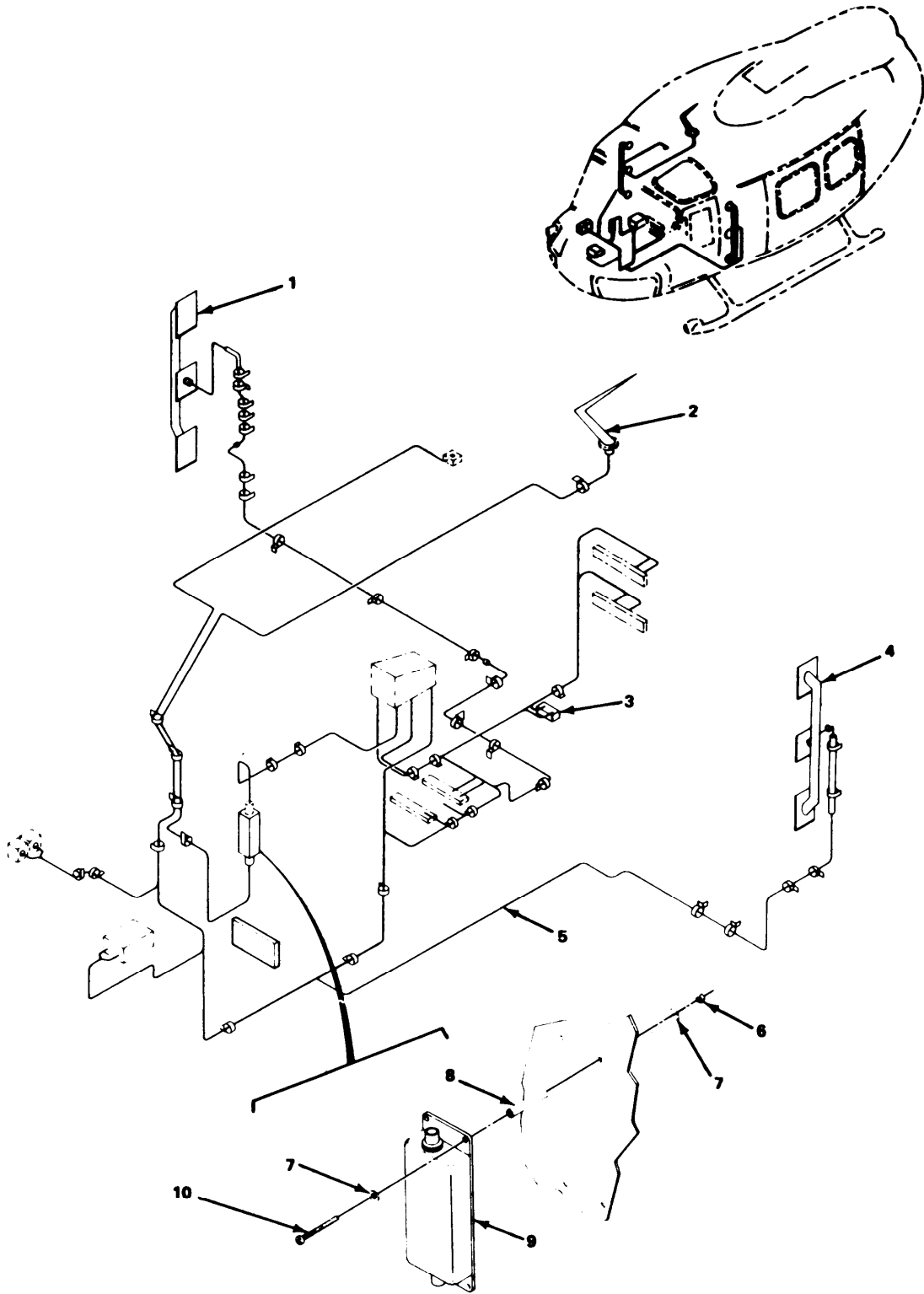

EL3EX159

Figure 99. AN/ARC-114A Installation.

SECTION II		TM11-1520-210-34P			
(1)	(2)	(3)	(4)	(5)	(6)
ITEM	SMR		PART		
NO	CODE	FSCM	NUMBER	DESCRIPTION AND USABLE ON CODE (UOC)	QTY
GROUP 0502 AN/ARC-114A INSTALLATION					
FIGURE 99					
1	XCOOO	20309	ES-F-220227-2	ANTENNA INSTL,LH /SEE FIGURE 104/ UOC:FGK	1
2	XCOOO	20309	ES-F-212986	ANTENNA INSTL /SEE FIGURE 102/ UOC:FGK	1
3	XCOOO	20309	ES-D-221586	TERM BD INSTL /SEE FIGURE 100/ UOC:FGK	1
4	XCOOO	20309	ES-F-220227-1	ANTENNA INSTL,RH /SEE FIGURE 103/ UOC:FGK	1
5	XCOOO	20309	ES-F-221645	HARNES/CABLE INSTL /SEE FIGURE 105/ UOC:FGK	1
6	PAOZZ	96906	MS21044C3	NUT,SELF-LOCKING,HE UOC:FGK	4
7	PAOZZ	06424	0770-9	WASHER,FLAT UOC:FGK	8
8	PAOZZ	80205	NAS43DD3-16	SPACER,SLEEVE UOC:FGK	4
9	PAOZZ	97499	205-075-380-1	FILTER,LOW PASS UOC:FGK	1
10	PAOZZ	96906	MS51958-67	SCREW,MACHINE UOC:FGK	4
END OF FIGURE					

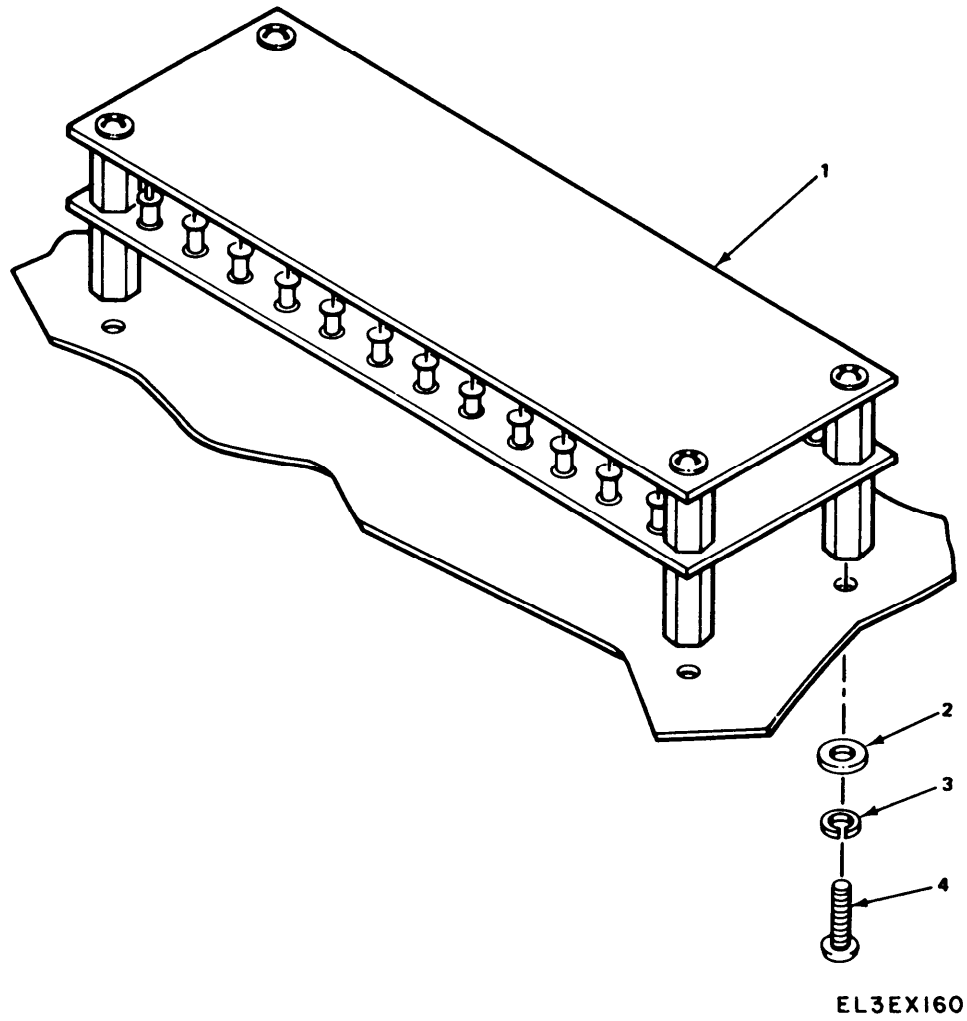
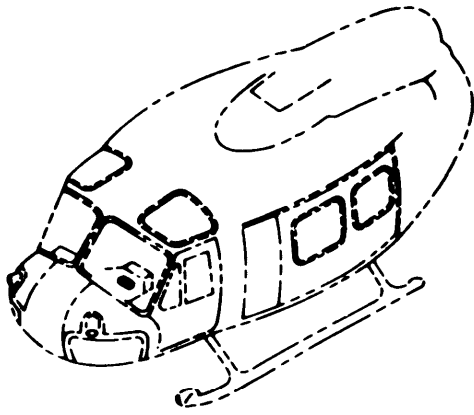
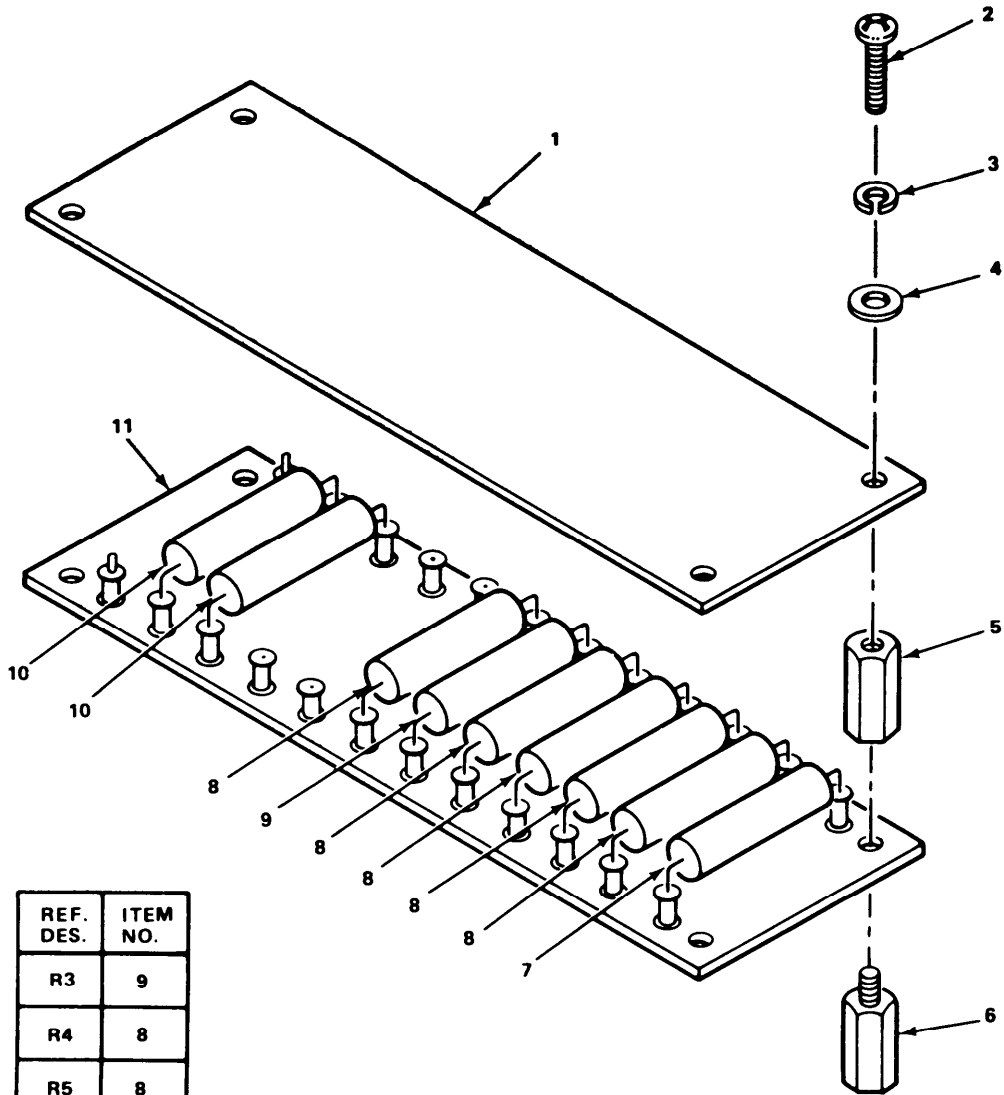

Figure 100. Terminal Board Installation.

SECTION II				TM11-1520-210-34P		
(1)	(2)	(3)	(4)	(5)	(6)	
ITEM	SMR		PART			
NO	CODE	FSCM	NUMBER	DESCRIPTION AND USABLE ON CODE (UOC)	QTY	
				GROUP 050201 TERMINAL BOARD INSTALLATION		
				FIGURE 100		
1	PAOFF	20309	ES-C-221584	CIRCUIT CARD ASSEMB /SEE FIGURE 101/ UOC:FGK	1	
2	PAFZZ	96906	MS15795-803	WASHER,FLAT UOC:FGK	4	
3	PAFZZ	96906	MS35338-135	WASHER,LOCK UOC:FGK	4	
4	PAFZZ	96906	MS51597-13	SCREW,MACHINE UOC:FGK	4	
				END OF FIGURE		



REF. DES.	ITEM NO.
R3	9
R4	8
R5	8
R6	8
R7	8
R8	7
R9	8

EL3EX161

Figure 101. Remote Circuit Card Assembly.



SECTION II		TM11-1520-210-34P			
(1)	(2)	(3)	(4)	(5)	(6)
ITEM	SMR		PART		
NO	CODE	FSCM	NUMBER	DESCRIPTION AND USABLE ON CODE (UOC)	QTY
GROUP 05020101 REMOTE CIRCUIT CARD ASSEMBLY					
FIGURE 101					
1	PAFZZ	20309	ES-C-221584-2	COVER, TERMINAL BOAR UOC:FGK	1
2	PAFZZ	96906	MS51957-13	SCREW, MACHINE UOC:FGK	4
3	PAFZZ	96906	MS35338-135	WASHER, LOCK UOC:FGK	4
4	PAFZZ	96906	MS15795-803	WASHER, FLAT UOC:FGK	4
5	XBFZZ	06540	8104-SS-0440	SPACER, SLEEVE UOC:FGK	4
6	XBFZZ	06540	9726-SS-0440-044 0-7	SPACER, STANDOFF UOC:FGK	4
7	PAFZZ	81349	RCR20G680JS	RESISTOR, FIXED, COMP UOC:FGK	1
8	PAFZZ	81349	RCR20G101JS	RESISTOR, FIXED, COMP UOC:FGK	5
9	PAFZZ	81349	RCR20G121JS	RESISTOR, FIXED, COMP UOC:FGK	1
10	PAFZZ	81349	RCR20G151JS	RESISTOR, FIXED, COMP UOC:FGK	2
11	PAFZZ	20309	ES-C-221584-1	TERMINAL BOARD UOC:FGK	1
END OF FIGURE					

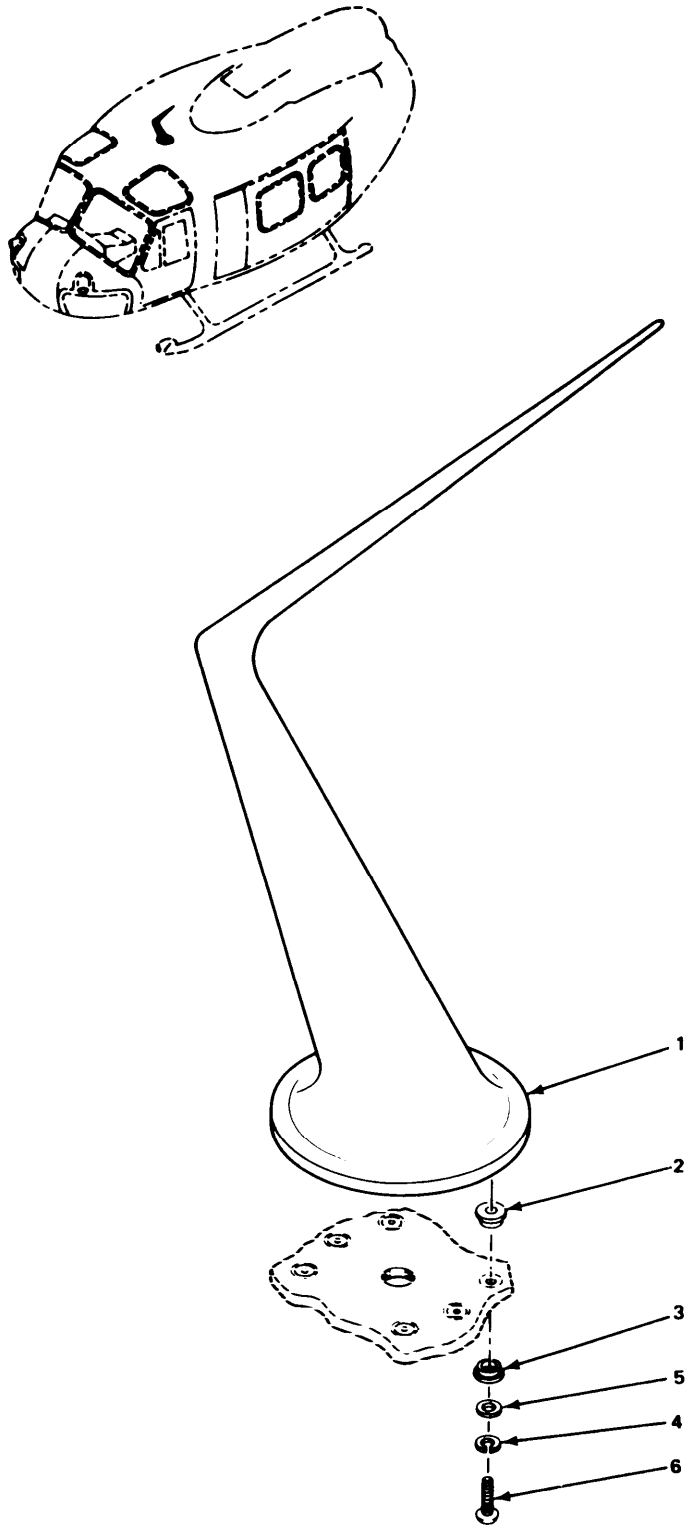

EL3EX162

Figure 102. Antenna Installation.

SECTION II		TM11-1520-210-34P			
(1)	(2)	(3)	(4)	(5)	(6)
ITEM	SMR		PART		
NO	CODE	FSCM	NUMBER	DESCRIPTION AND USABLE ON CODE (UOC)	QTY
GROUP 050202 ANTENNA INSTALLATION					
FIGURE 102					
1	PAOZZ	58257	FM-10-30-1	ANTENNA UOC:FGK	1
2	PAOZZ	29372	S102D10-08	FASTENER,PANEL UOC:FGK	6
3	PAOZZ	29372	P102D10-2	EYELET,METALLIC UOC:FGK	6
4	PAOZZ	96906	MS35338-43	WASHER,LOCK UOC:FGK	6
5	PAOZZ	88044	AN960PD10L	WASHER,FLAT UOC:FGK	6
6	PAOZZ	96906	MS35207-267	SCREW,MACHINE UOC:FGK	6
END OF FIGURE					

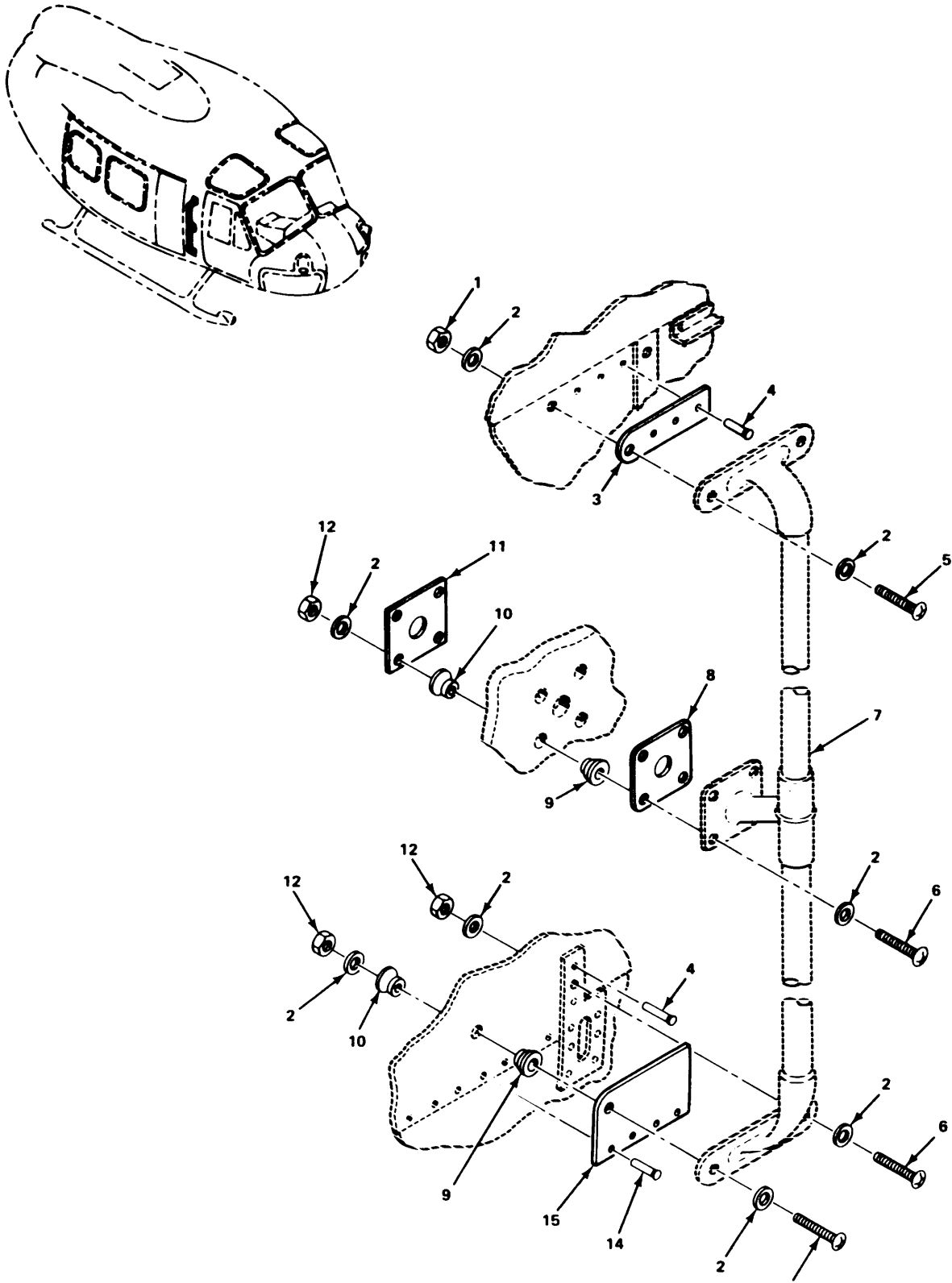
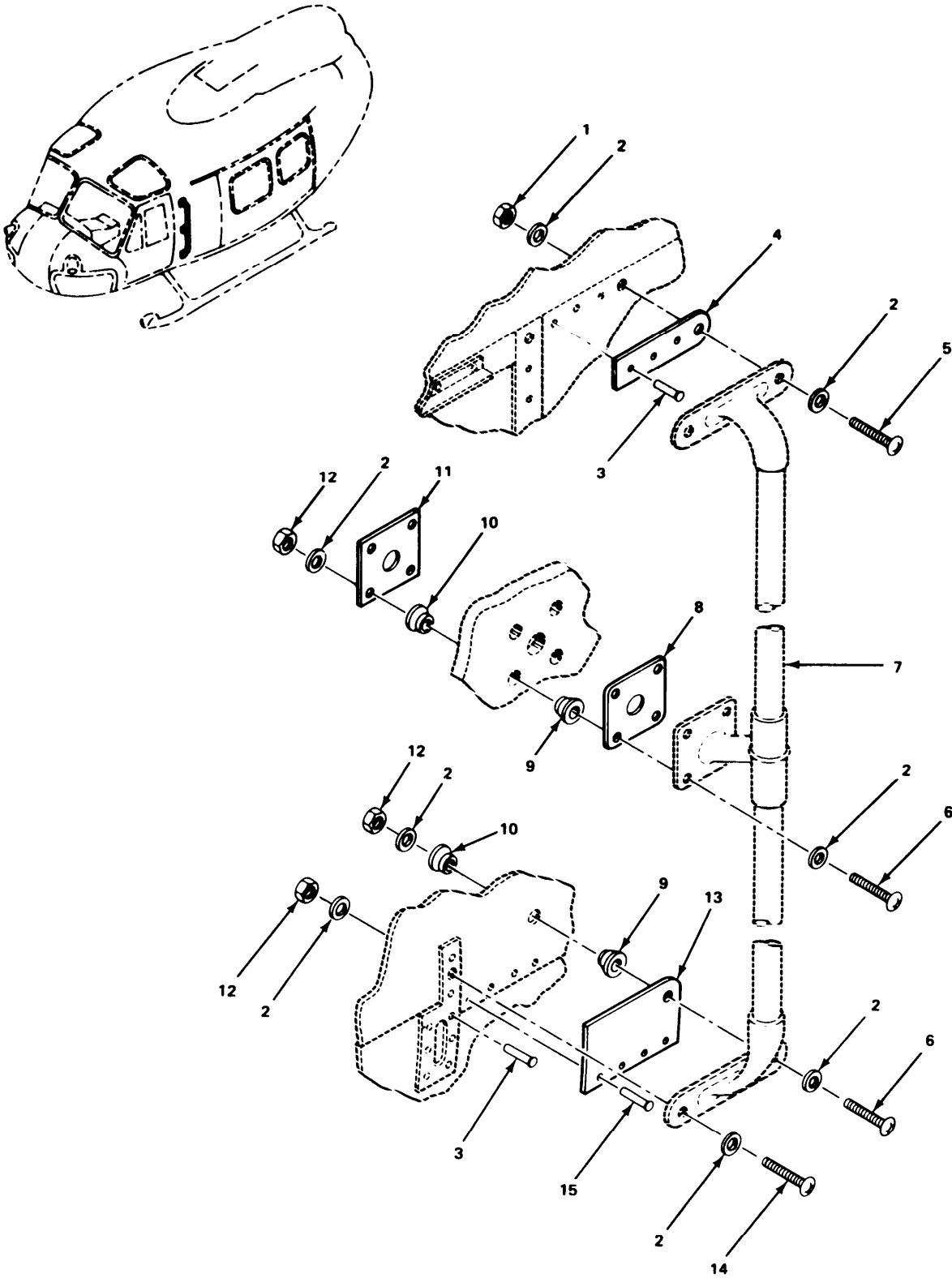

Figure 103. Right Hand Antenna Installation.

SECTION II		TM11-1520-210-34P			
(1)	(2)	(3)	(4)	(5)	(6)
ITEM	SMR		PART		
NO	CODE	FSCM	NUMBER	DESCRIPTION AND USABLE ON CODE (UOC)	QTY
GROUP 050203 RIGHT HAND ANTENNA INSTALLATION					
FIGURE 103					
1	PAFZZ	96906	MS21042L3	NUT, SELF-LOCKING, EX UOC: FGK	2
2	PAFZZ	88044	AN960PD10L	WASHER, FLAT UOC: FGK	16
3	PAFZZ	20309	ES-B-220225	SHIM UOC: FGK	1
4	PAFZZ	80205	NAS1739B4-2	RIVET, BLIND UOC: FGK	6
5	PAFZZ	96906	MS27039-1-08	SCREW, MACHINE UOC: FGK	2
6	PAFZZ	96906	MS27039-1-11	SCREW, MACHINE UOC: FGK	5
7	PAOZZ	80058	AS-3350/ARC	ANTENNA UOC: FGK	1
8	PAFZZ	20309	ES-C-221236	SPACER, ANTENNA MOUN UOC: FGK	1
9	PAFZZ	29372	F102D10-0	FASTENER, PANEL UOC: FGK	5
10	PAFZZ	29372	S102D10-04	FASTENER, PANEL UOC: FGK	5
11	PAFZZ	20309	ES-B-220226	PLATE, STRUCTURAL, SI UOC: FGK	1
12	PAFZZ	96906	MS21045L3	NUT, SELF-LOCKING, HE UOC: FGK	6
13	PAFZZ	96906	MS27039-1-09	SCREW, MACHINE UOC: FGK	1
14	PAFZZ	80205	NAS1738B5-4	RIVET, BLIND UOC: FGK	4
15	PAFZZ	20309	ES-B-220223-1	SHIM UOC: FGK	1

END OF FIGURE



EL3EX164

Figure 104. Left Hand Antenna Installation.

SECTION II		TM11-1520-210-34P			
(1)	(2)	(3)	(4)	(5)	(6)
ITEM	SMR		PART		
NO	CODE	FSCM	NUMBER	DESCRIPTION AND USABLE ON CODE (UOC)	QTY
GROUP 050204 LEFT HAND ANTENNA INSTALLATION					
FIGURE 104					
1	PAFZZ	96906	MS21042L3	NUT, SELF-LOCKING, EX UOC: FGK	2
2	PAFZZ	88044	AN960PD10L	WASHER, FLAT UOC: FGK	16
3	PAFZZ	80205	NAS1739B4-2	RIVET, BLIND UOC: FGK	6
4	PAFZZ	20309	ES-B-220225	SHIM UOC: FGK	1
5	PAFZZ	96906	MS27039-1-08	SCREW, MACHINE UOC: FGK	2
6	PAFZZ	96906	MS27039-1-11	SCREW, MACHINE UOC: FGK	5
7	PAOZZ	80058	AS-3351/ARC	ANTENNA UOC: FGK	1
8	PAFZZ	20309	ES-C-221236	SPACER, ANTENNA MOUN UOC: FGK	1
9	PAFZZ	29372	F102D10-0	FASTENER, PANEL UOC: FGK	5
10	PAFZZ	29372	S102D10-04	FASTENER, PANEL UOC: FGK	5
11	PAFZZ	20309	ES-B-220226	PLATE, STRUCTURAL, AI UOC: FGK	1
12	PAFZZ	96906	MS21045L3	NUT, SELF-LOCKING, HE UOC: FGK	6
13	PAFZZ	20309	ES-B-220223-2	SHIM UOC: FGK	1
14	PAFZZ	96906	MS27039-1-09	SCREW, MACHINE UOC: FGK	1
15	PAFZZ	80205	NAS1738B5-4	RIVET, BLIND UOC: FGK	4

END OF FIGURE

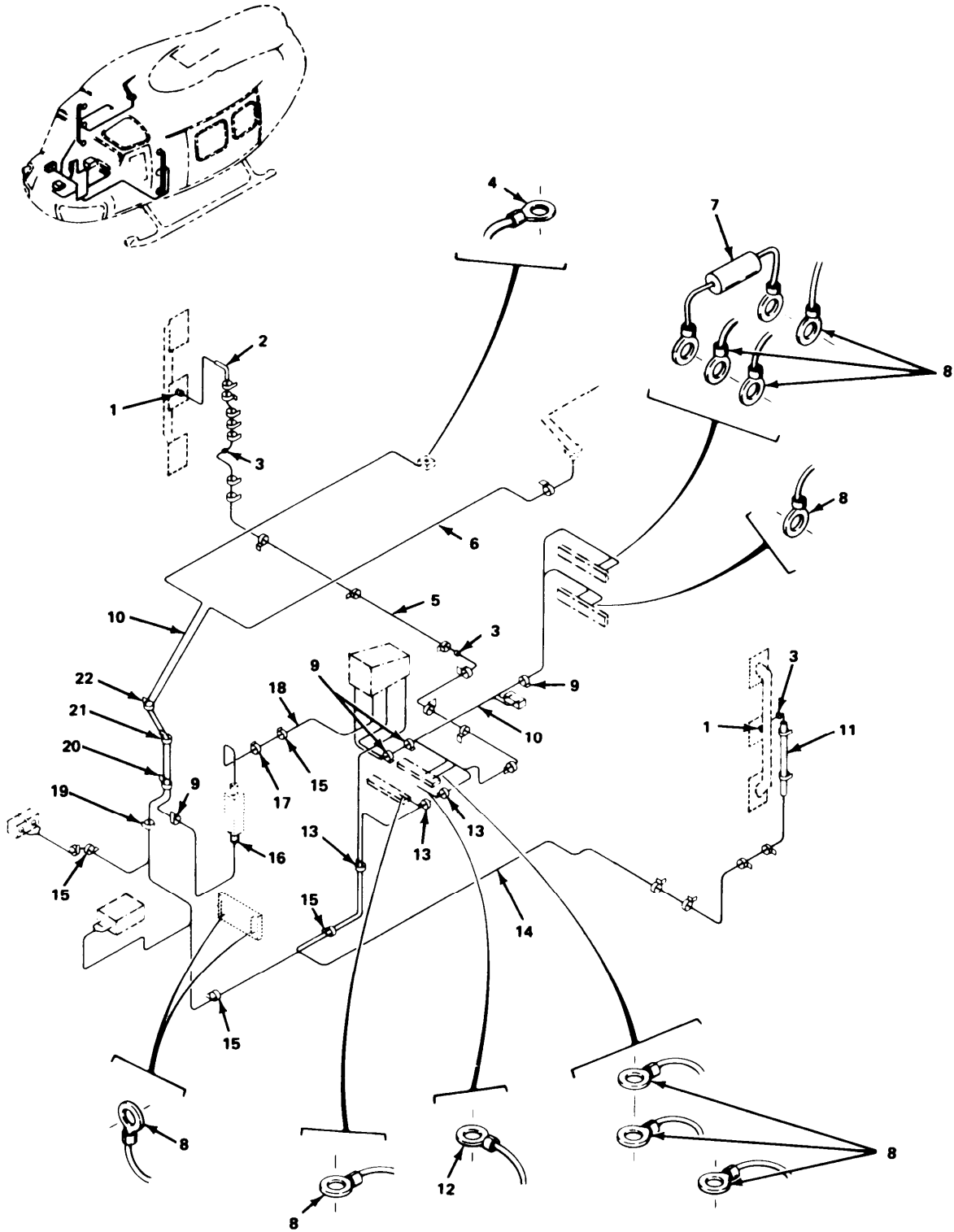

EL3EX165

Figure 105. Harness/Cable Installation (Sheet 1 of 3).



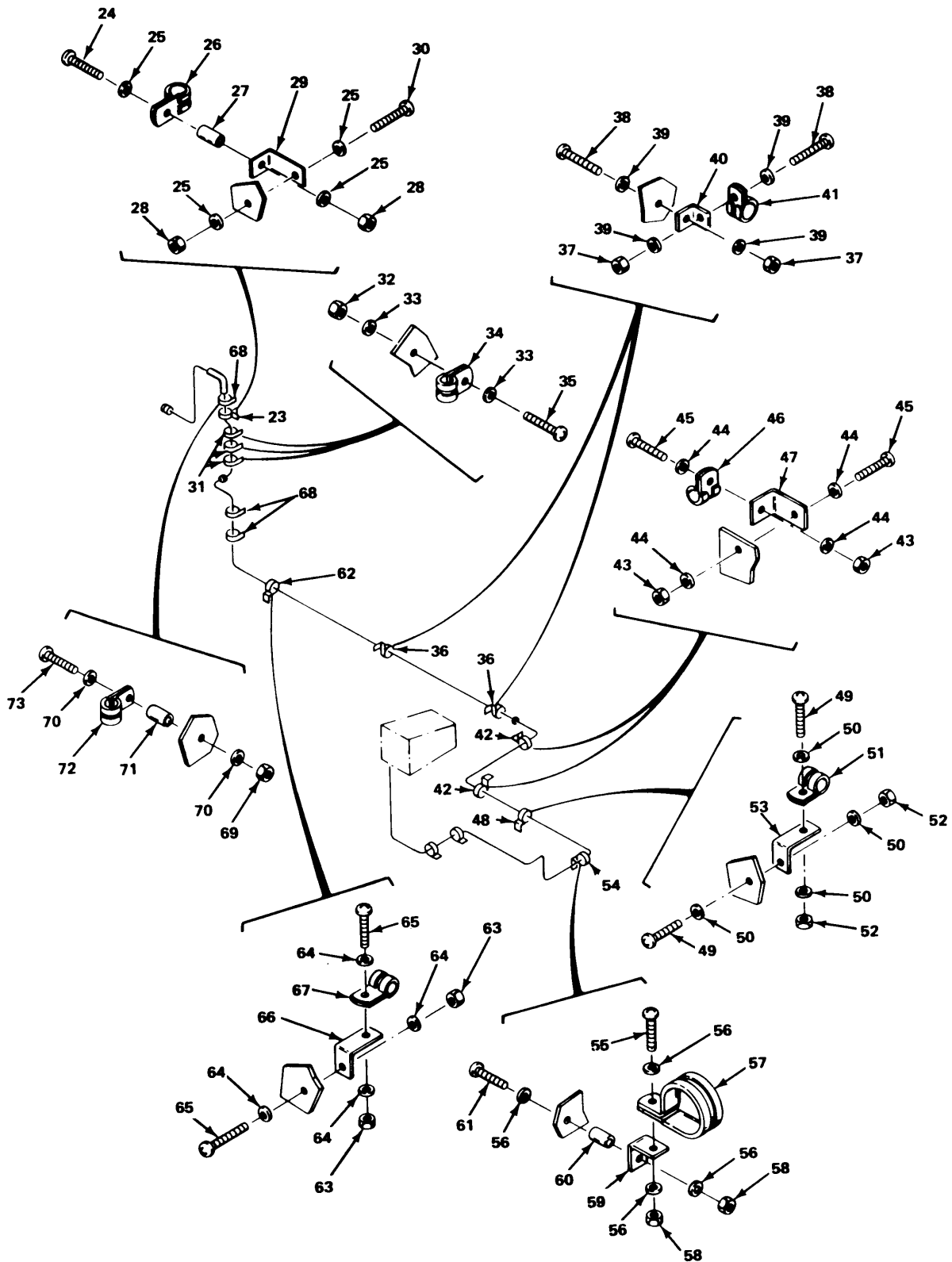

EL 3 EX166

Figure 105. Harness/Cable Installation (Sheet 2 of 3).

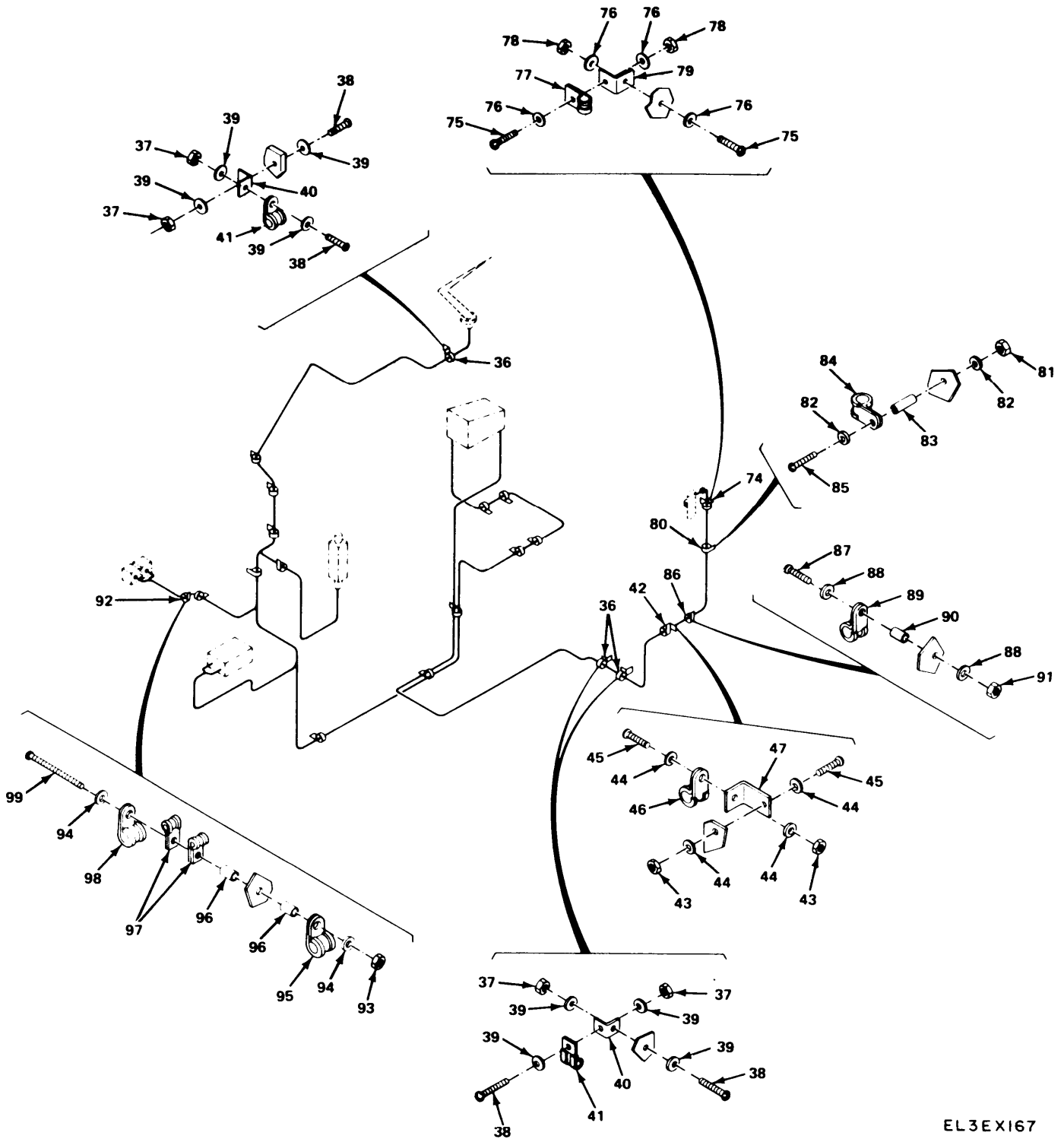

EL3EX167

Figure 105. Harness/Cable Installation (Sheet 3 of 3).

SECTION II		TM11-1520-210-34P			
(1)	(2)	(3)	(4)	(5)	(6)
ITEM	SMR		PART		
NO	CODE	FSCM	NUMBER	DESCRIPTION AND USABLE ON CODE (UOC)	QTY
GROUP 050205 HARNESS/CABLE INSTALLATION					
FIGURE 105					
1	PAOZZ	81349	M39012/16-0101	CONNECTOR, PLUG, ELEC UOC: FGK	2
2	PAOZZ	70628	1010J2-100	SLEEVING, TEXTILE, EL UOC: FGK	1
3	PAOZZ	96906	MS35489-7	GROMMET, NONMETALLIC UOC: FGK	2
4	PAOZZ	98410	A521-08	TERMINAL, LUG UOC: FGK	1
5	XBOOO	20309	ES-D-221585-504	CABLE ASSY, RF /SEE FIGURE 110/ UOC: FGK	1
6	XBOOO	20309	ES-D-221585-502	CABLE ASSY, RF /SEE FIGURE 108/ UOC: FGK	1
7	PAOZZ	81349	RCR20GF151J	RESISTOR, FIXED, COMP UOC: FGK	1
8	PAOZZ	96906	MS25036-102	TERMINAL, LUG UOC: FGK	13
9	PAOZZ	96906	MS21919G14	CLAMP, LOOP UOC: FGK	4
10	XBOOO	20309	ES-E-221587	WIRING HARNESS /SEE FIGURE 106/ UOC: FGK	1
11	PAOZZ	70628	1010J3-100	SLEEVING, TEXTILE, EL UOC: FGK	1
12	PAOZZ	96906	MS25036-103	TERMINAL, LUG UOC: FGK	2
13	PAOZZ	96906	MS21919-16	CLAMP, LOOP UOC: FGK	2
14	XBOOO	20309	ES-D-221585-503	CABLE ASSY, RF /SEE FIGURE 109/ UOC: FGK	1
15	PAOZZ	96906	MS21919-19	CLAMP, LOOP UOC: FGK	4
16	PAOZZ	81349	M39012-20-0101	CONNECTOR, PLUG, ELEC UOC: FGK	1
17	PAOZZ	96906	MS21919-22	CLAMP, LOOP UOC: FGK	1
18	XBOOO	20309	ES-D-221585-501	CABLE ASSY, RF /SEE FIGURE 107/ UOC: FGK	1
19	PAOZZ	96906	MS21919-20	CLAMP, LOOP UOC: FGK	1
20	PAOZZ	96906	MS21919-21	CLAMP, LOOP UOC: FGK	1
21	PAOZZ	96906	MS21919-29	CLAMP, LOOP UOC: FGK	1
22	PAOZZ	96906	MS21919-24	CLAMP, LOOP UOC: FGK	2
23	XC000	20309	ES-F-221660-323	CLAMP INSTL UOC: FGK	1

SECTION II				TM11-1520-210-34P	
(1)	(2)	(3)	(4)	(5)	(6)
ITEM	SMR		PART		
NO	CODE	FSCM	NUMBER	DESCRIPTION AND USABLE ON CODE (UOC)	QTY
24	PAOZZ	96906	MS51958-64	SCREW, MACHINE UOC: FGK	1
25	PAOZZ	06424	0770-9	WASHER, FLAT UOC: FGK	4
26	PAOZZ	96906	MS21919DG5	CLAMP, LOOP UOC: FGK	1
27	PAOZZ	80205	NAS43DD3-12	SPACER, SLEEVE UOC: FGK	1
28	PAOZZ	96906	MS21044C3	NUT, SELF-LOCKING, HE UOC: FGK	2
29	PAOZZ	96906	MS9592-010	BRACKET, ANGLE UOC: FGK	1
30	PAOZZ	96906	MS51958-65	SCREW, MACHINE UOC: FGK	1
31	XCOOO	20309	ES-F-221660-311	CLAMP INSTL UOC: FGK	3
32	PAOZZ	96906	MS21044C3	NUT, SELF-LOCKING, HE UOC: FGK	1
33	PAOZZ	06424	0770-9	WASHER, FLAT UOC: FGK	2
34	PAOZZ	96906	MS21919DG5	CLAMP, LOOP UOC: FGK	1
35	PAOZZ	96906	MS51958-64	SCREW, MACHINE UOC: FGK	1
36	XCOOO	20309	ES-F-221660-301	CLAMP, INSTL UOC: FGK	5
37	PAOZZ	96906	MS21044C3	NUT, SELF-LOCKING, HE UOC: FGK	2
38	PAOZZ	96906	MS51958-64	SCREW, MACHINE UOC: FGK	2
39	PAOZZ	06424	0770-9	WASHER, FLAT UOC: FGK	4
40	PAOZZ	96906	MS9592-002	BRACKET, ANGLE UOC: FGK	1
41	PAOZZ	96906	MS21919DG3	CLAMP, LOOP UOC: FGK	1
42	XCOOO	20309	ES-F-221660-308	CLAMP INSTL UOC: FGK	3
43	PAOZZ	96906	MS21044C3	NUT, SELF-LOCKING, HE UOC: FGK	2
44	PAOZZ	06424	0770-9	WASHER, FLAT UOC: FGK	4
45	PAOZZ	96906	MS51958-64	SCREW, MACHINE UOC: FGK	2
46	PAOZZ	96906	MS21919DG3	CLAMP, LOOP UOC: FGK	1
47	PAOZZ	96906	MS9592-010	BRACKET, ANGLE UOC: FGK	1
48	XCOOO	20309	ES-F-221660-303	CLAMP INSTL UOC: FGK	1
49	PAOZZ	96906	MS51958-64	SCREW, MACHINE UOC: FGK	2

SECTION II		TM11-1520-210-34P			
(1)	(2)	(3)	(4)	(5)	(6)
ITEM	SMR	FSCM	PART	DESCRIPTION AND USABLE ON CODE (UOC)	QTY
NO	CODE		NUMBER		
50	PAOZZ	06424	0770-9	WASHER, FLAT UOC: FGK	4
51	PAOZZ	96906	MS21919DG3	CLAMP, LOOP UOC: FGK	1
52	PAOZZ	96906	MS21044C3	NUT, SELF-LOCKING, HE UOC: FGK	2
53	PAOZZ	96906	MS9592-010	BRACKET, ANGLE UOC: FGK	1
54	XCOOO	20309	ES-F-221660-309	CLAMP INSTL UOC: FGK	1
55	PAOZZ	96906	MS51958-64	SCREW, MACHINE UOC: FGK	1
56	PAOZZ	06424	0770-9	WASHER, FLAT UOC: FGK	4
57	PAOZZ	96906	MS21919DG21	CLAMP, LOOP UOC: FGK	1
58	PAOZZ	96906	MS21044C3	NUT, SELF-LOCKING, HE UOC: FGK	2
59	PAOZZ	96906	MS9592-005	BRACKET, ANGLE UOC: FGK	1
60	PAOZZ	80205	NAS43DD3-16	SPACER, SLEEVE UOC: FGK	1
61	PAOZZ	96906	MS51958-66	SCREW, MACHINE UOC: FGK	1
62	XCOOO	20309	ES-F-221660-304	CLAMP INSL UOC: FGK	1
63	PAOZZ	96906	MS21044C3	NUT, SELF-LOCKING, HE UOC: FGK	2
64	PAOZZ	06424	0770-9	WASHER, FLAT UOC: FGK	4
65	PAOZZ	96906	MS51958-64	SCREW, MACHINE UOC: FGK	2
66	PAOZZ	96906	MS9592-010	BRACKET, ANGLE UOC: FGK	1
67	PAOZZ	96906	MS21919DG5	CLAMP, LOOP UOC: FGK	1
68	XCOOO	20309	ES-F-221660-322	CLAMP INSTL UOC: FGK	3
69	PAOZZ	96906	MS21044C3	NUT, SELF-LOCKING, HE UOC: FGK	1
70	PAOZZ	06424	0770-9	WASHER, FLAT UOC: FGK	2
71	PAOZZ	80205	NAS43DD3-32	SPACER, SLEEVE UOC: FGK	1
72	PAOZZ	96906	MS21919DG5	CLAMP, LOOP UOC: FGK	1
73	PAOZZ	96906	MS51958-68	SCREW, MACHINE UOC: FGK	1
74	XCOOO	20309	ES-F-221660-302	CLAMP INSTL UOC: FGK	1
75	PAOZZ	96906	MS51958-64	SCREW, MACHINE UOC: FGK	2

SECTION II				TM11-1520-210-34P	
(1)	(2)	(3)	(4)	(5)	(6)
ITEM	SMR		PART		
NO	CODE	FSCM	NUMBER	DESCRIPTION AND USABLE ON CODE (UOC)	QTY
76	PAOZZ	06424	0770-9	WASHER, FLAT UOC: FGK	4
77	PAOZZ	96906	MS21919WDG7	CLAMP, LOOP UOC: FGK	1
78	PAOZZ	96906	MS21044C3	NUT, SELF-LOCKING, HE UOC: FGK	2
79	PAOZZ	96906	MS9592-005	BRACKET, ANGLE UOC: FGK	1
80	XCOOO	20309	ES-F-221660-305	CLAMP INSTL UOC: FGK	1
81	PAOZZ	96906	MS21044C3	NUT, SELF-LOCKING, HE UOC: FGK	1
82	PAOZZ	06424	0770-9	WASHER, FLAT UOC: FGK	2
83	PAOZZ	80205	NAS43DD3-56	SPACER, SLEEVE UOC: FGK	1
84	PAOZZ	96906	MS21919DG7	CLAMP, LOOP UOC: FGK	1
85	PAOZZ	96906	MS51958-64	SCREW, MACHINE UOC: FGK	1
86	XCOOO	20309	ES-F-221660-307	CLAMP INSTL UOC: FGK	1
87	PAOZZ	96906	MS51958-67	SCREW, MACHINE UOC: FGK	1
88	PAOZZ	06424	0770-9	WASHER, FLAT UOC: FGK	2
89	PAOZZ	96906	MS21919DG7	CLAMP, LOOP UOC: FGK	1
90	PAOZZ	80205	NAS43004-24A	SPACER, SLEEVE UOC: FGK	1
91	PAOZZ	96906	MS21044C3	NUT, SELF-LOCKING, HE UOC: FGK	1
92	XCOOO	20309	ES-F-221660-324	CLAMP INSTL UOC: FGK	1
93	PAOZZ	96906	MS21044C3	NUT, SELF-LOCKING, HE UOC: FGK	1
94	PAOZZ	06424	0770-9	WASHER, FLAT UOC: FGK	2
95	PAOZZ	96906	MS21919DG11	CLAMP, LOOP UOC: FGK	1
96	PAOZZ	13499	124-3003-103	SPACER, SLEEVE UOC: FGK	2
97	PAOZZ	96906	MS21919DG3	CLAMP, LOOP UOC: FGK	2
98	PAOZZ	96906	MS21919DG10	CLAMP, LOOP UOC: FGK	1
99	PAOZZ	96906	MS51958-71	SCREW, MACHINE UOC: FGK	1
100	PAOZZ	06090	D142-51	SPLICE, CONDUCTOR /NOT ILLUSTRATED/ UOC: FGK	17

END OF FIGURE



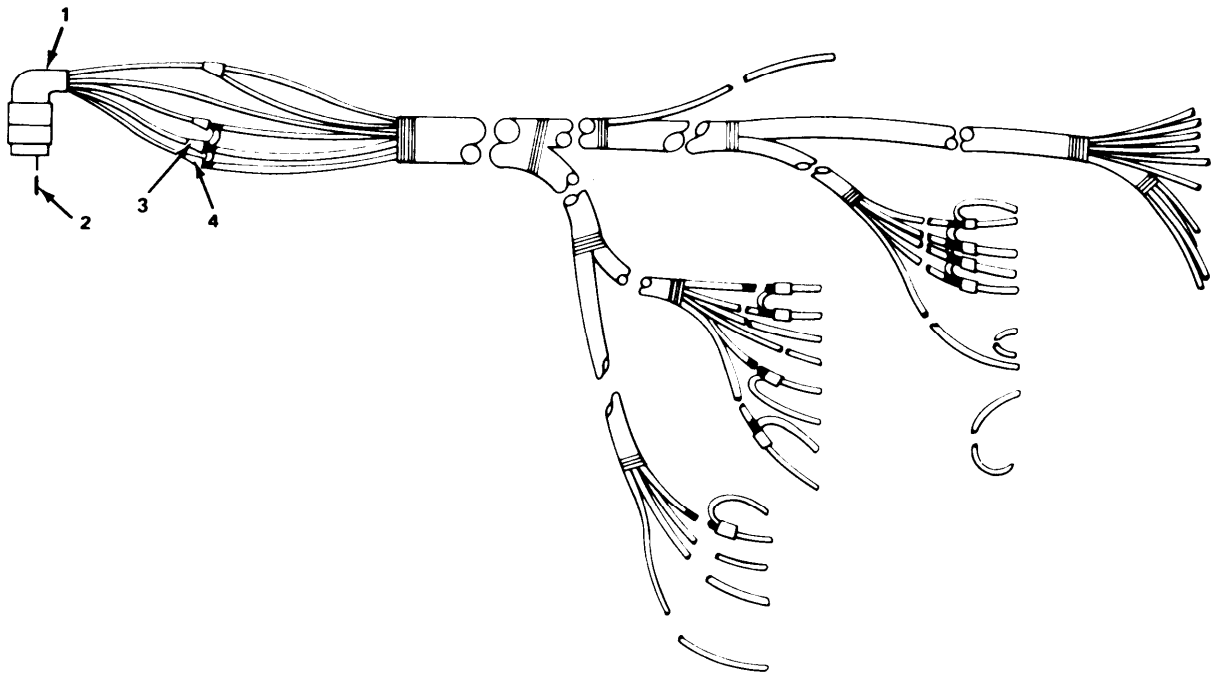

EL3EX168

Figure 106. Wiring Harness.



SECTION II				TM11-1520-210-34P		
(1)	(2)	(3)	(4)	(5)	(6)	
ITEM	SMR		PART			
NO	CODE	FSCM	NUMBER	DESCRIPTION AND USABLE ON CODE (UOC)	QTY	
GROUP 05020501 WIRING HARNESS						
FIGURE 106						
1	PAOZZ	12143	JT08RE-18-32SA	CONNECTOR, PLUG, ELEC UOC:FGK	1	
2	PAOZZ	12143	031-1007-000	CONTACT, ELECTRICAL UOC:FGK	25	
3	PAFZZ	06090	D142-51	SPLICE, CONDUCTOR UOC:FGK	12	
4	PAOZZ	81349	M83519/1-2	SPLICE, CONDUCTOR UOC:FGK	2	
END OF FIGURE						

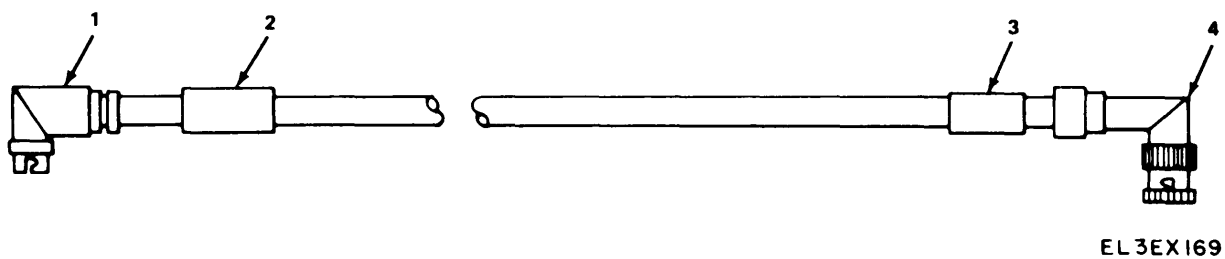

Figure 107. Radio Frequency Cable Assembly.

SECTION II				TM11-1520-210-34P		
(1)	(2)	(3)	(4)	(5)	(6)	
ITEM	SMR		PART			
NO	CODE	FSCM	NUMBER	DESCRIPTION AND USABLE ON CODE (UOC)	QTY	
GROUP 05020502 RADIO FREQUENCY CABLE ASSEMBLY						
FIGURE 107						
1	PAOZZ	94375	7128-1	CONNECTOR, PLUG, ELEC UOC:FGK	1	
2	XBOZZ	20309	ES-D-221579-19	MARKER BAND UOC:FGK	1	
3	XBOZZ	20309	ES-D-221579-18	MARKER BAND UOC:FGK	1	
4	PAOZZ	81349	M39012/20-0101	CONNECTOR, PLUG, ELEC UOC:FGK	1	
END OF FIGURE						

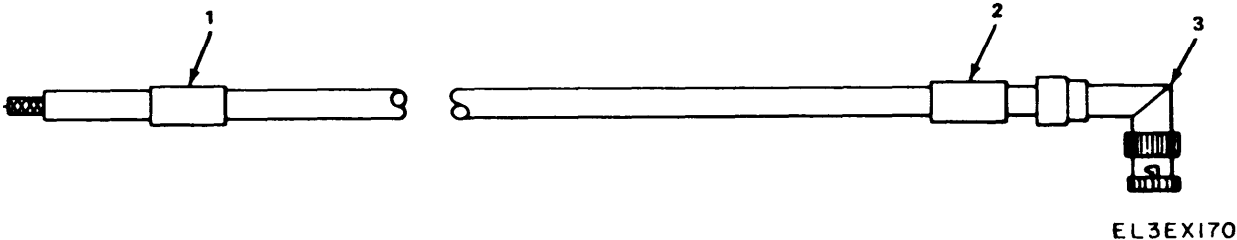

Figure 108. Radio Frequency Cable Assembly.

SECTION II		TM11-1520-210-34P			
(1)	(2)	(3)	(4)	(5)	(6)
ITEM	SMR		PART		
NO	CODE	FSCM	NUMBER	DESCRIPTION AND USABLE ON CODE (UOC)	QTY
GROUP 05020503 RADIO FREQUENCY CABLE ASSEMBLY					
FIGURE 108					
1	XBOZZ	20309	ES-D-221579-19	MARKER BAND UOC:FGK	1
2	XBOZZ	20309	ES-D-221579-18	MARKER BAND UOC:FGK	1
3	PAOZZ	81349	M39012-20-0101	CONNECTOR, PLUG, ELEC UOC:FGK	1
END OF FIGURE					

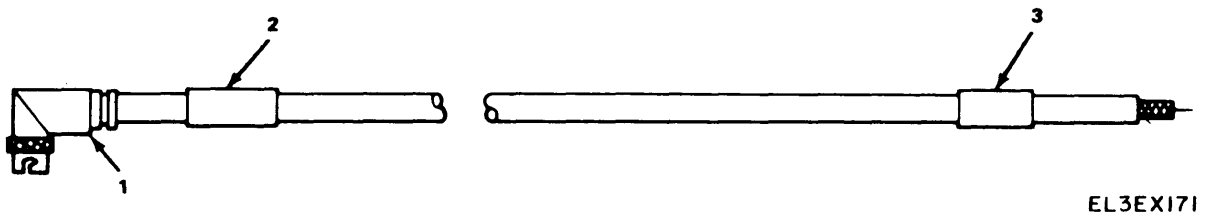
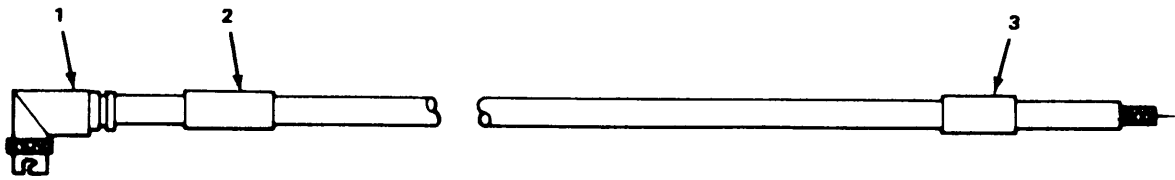

Figure 109. Radio Frequency Cable Assembly.

SECTION II				TM11-1520-210-34P		
(1)	(2)	(3)	(4)	(5)	(6)	
ITEM	SMR		PART			
NO	CODE	FSCM	NUMBER	DESCRIPTION AND USABLE ON CODE (UOC)	QTY	
				GROUP 05020504 RADIO FREQUENCY CABLE ASSEMBLY		
				FIGURE 109		
1	PAOZZ	94375	7128-1	CONNECTOR, PLUG, ELEC UOC:FGK	1	
2	XBOZZ	20309	ES-D-221579-19	MARKER BAND UOC:FGK	1	
3	XBOZZ	20309	ES-D-221579-18	MARKER BAND UOC:FGK	1	
				END OF FIGURE		



EL3EX172

Figure 110. Radio Frequency Cable Assembly.



SECTION II				TM11-1520-210-34P	
(1)	(2)	(3)	(4)	(5)	(6)
ITEM	SMR		PART		
NO	CODE	FSCM	NUMBER	DESCRIPTION AND USABLE ON CODE (UOC)	QTY
GROUP 05020505 RADIO FREQUENCY CABLE ASSEMBLY					
FIGURE 110					
1	PAOZZ	94375	7128-1	CONNECTOR, PLUG, ELEC UOC:FGK	1
2	XBOZZ	20309	ES-D-221579-19	MARKER BAND UOC:FGK	1
3	XBOZZ	20309	ES-D-221579-18	MARKER BAND UOC:FGK	1
END OF FIGURE					

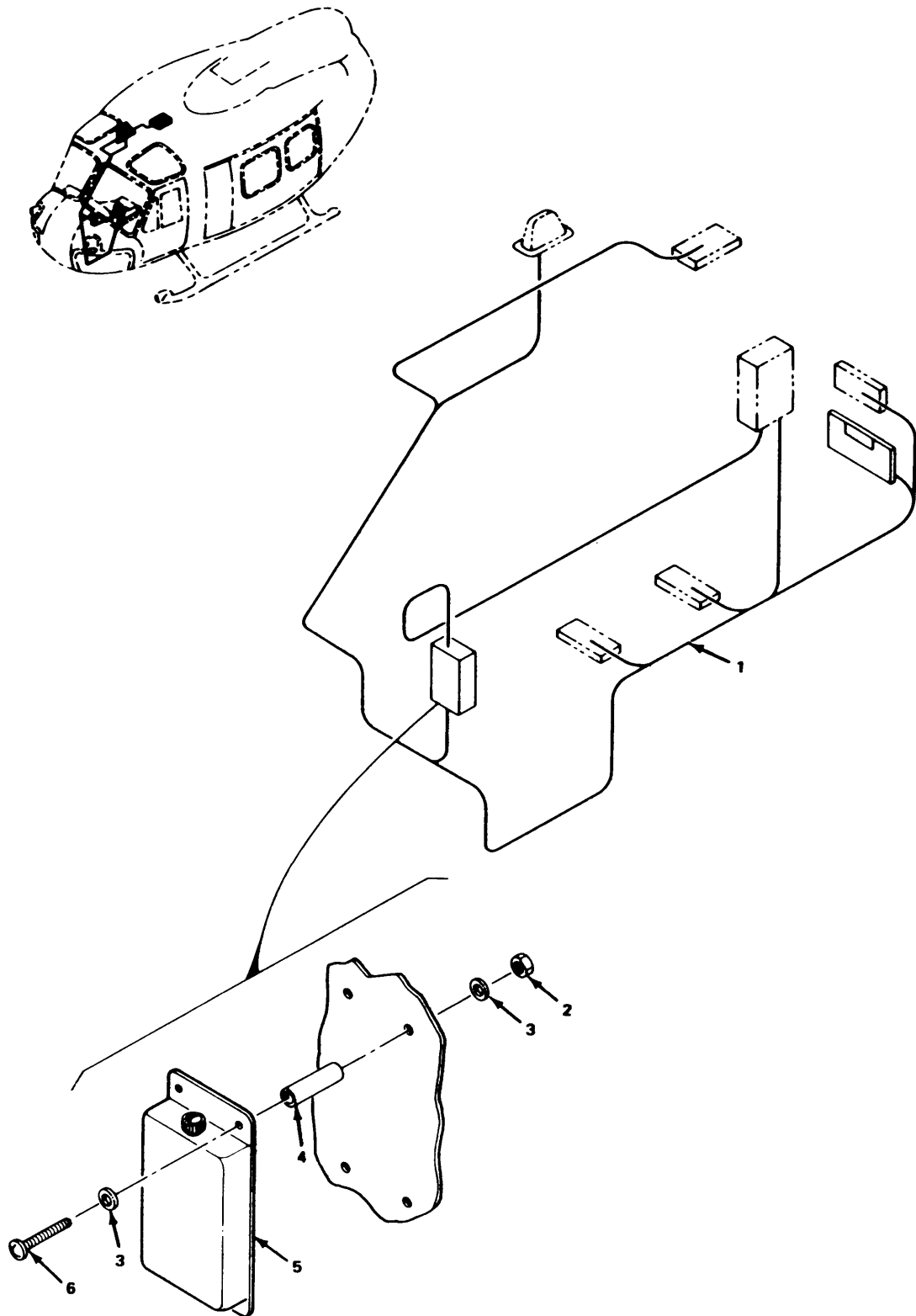

EL3EX173

Figure 111. AN/ARC-115 Installation.

SECTION II				TM11-1520-210-34P		
(1)	(2)	(3)	(4)	(5)	(6)	
ITEM	SMR		PART			
NO	CODE	FSCM	NUMBER	DESCRIPTION AND USABLE ON CODE (UOC)	QTY	
GROUP 0503 AN/ARC-115 INSTALLATION						
FIGURE 111						
1	XCOOO	20309	ES-F-221646	HARNES/CABLE INSTL /SEE FIGURE 112/ UOC:FGK	1	
2	PAOZZ	96906	MS21044C3	NUT,SELF-LOCKING,HE UOC:FGK	4	
3	PAOZZ	06424	0770-9	WASHER,FLAT UOC:FGK	8	
4	XBOZZ	80205	NAS43DD-16	SPACER,STANDOFF UOC:FGK	4	
5	PAOZZ	28600	BPF-40-03P	FILTER,BAND PASS UOC:FGK	1	
6	PAOZZ	96906	MS51958-67	SCREW,MACHINE UOC:FGK	4	
END OF FIGURE						

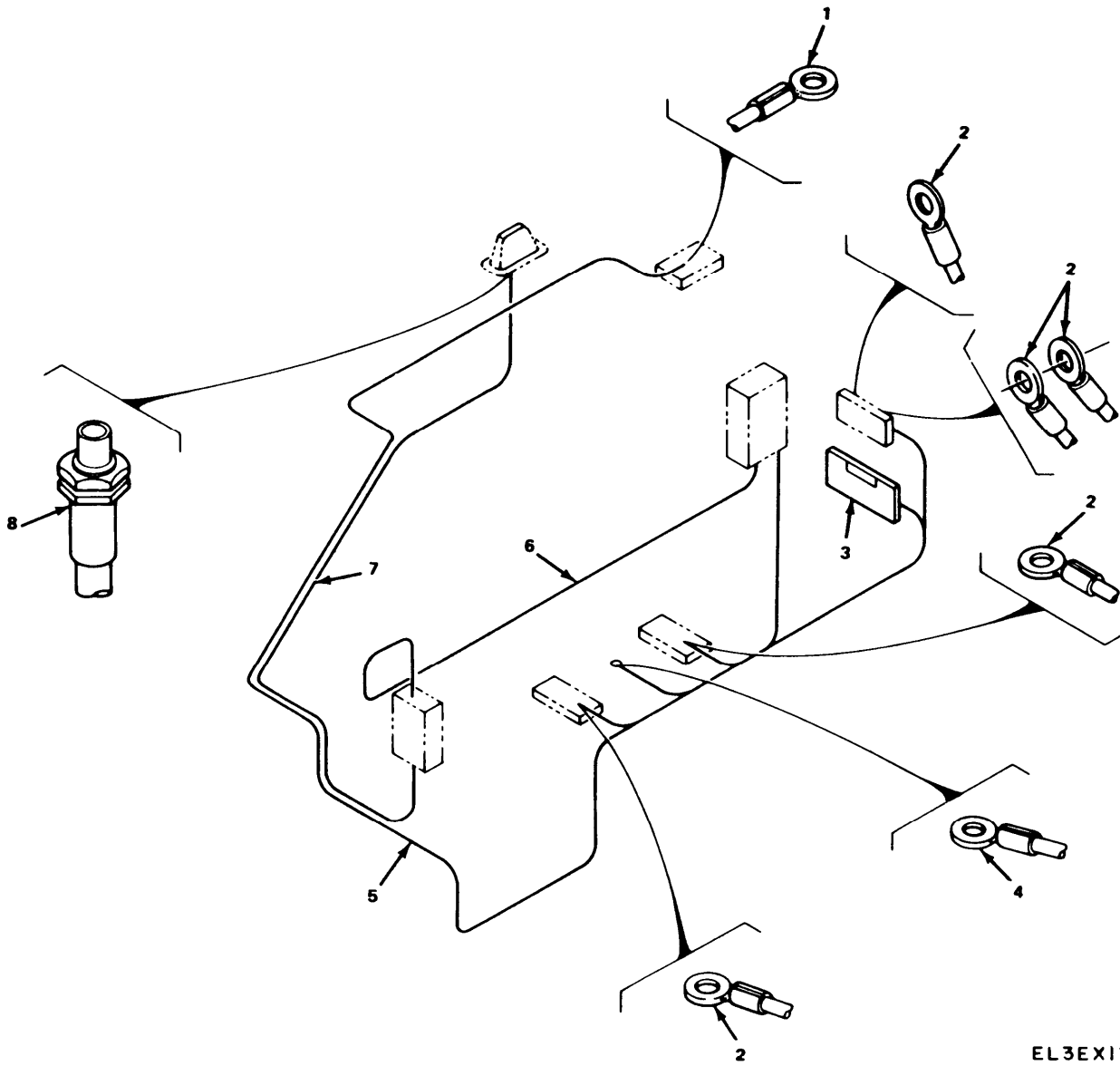
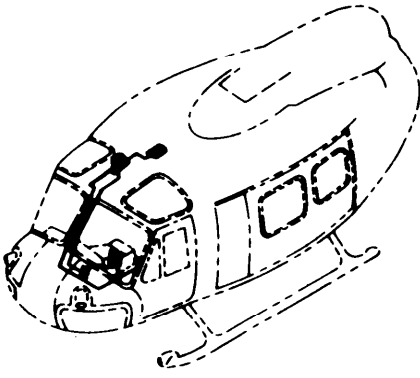

EL3EX174

Figure 112. Harness/Cable Installation.

SECTION II		TM11-1520-210-34P			
(1)	(2)	(3)	(4)	(5)	(6)
ITEM	SMR		PART		
NO	CODE	FSCM	NUMBER	DESCRIPTION AND USABLE ON CODE (UOC)	QTY
GROUP 050301 HARNESS/CABLE INSTALLATION					
FIGURE 112					
1	PAOZZ	98410	A521-08	TERMINAL, LUG UOC:FGK	1
2	PAOZZ	96906	MS25036-102	TERMINAL, LUG UOC:FGK	6
3	PAFFF	20309	ES-D-221506	CIRCUIT CARD ASSEMB /SEE FIGURE 98/ UOC:FGK	1
4	PAOZZ	96906	MS25036-103	TERMINAL, LUG UOC:FGK	1
5	XBOOO	20309	ES-E-221599	WIRING HARNESS /SEE FIGURE 113/ UOC:FGK	1
6	XBOOO	20309	ES-C-221597-501	CABLE ASSY,RF /SEE FIGURE 114/ UOC:FGK	1
7	XBOOO	20309	ES-C-221597-502	CABLE ASSY,RF /SEE FIGURE 115/ UOC:FGK	1
8	PAOZZ	81349	M39012-20-0101	CONNECTOR, PLUG, ELEC UOC:FGK	1
9	PAOZZ	06090	D142-51	SPLICE, CONDUCTOR /NOT ILLUSTRATED/ UOC:FGK	2
END OF FIGURE					

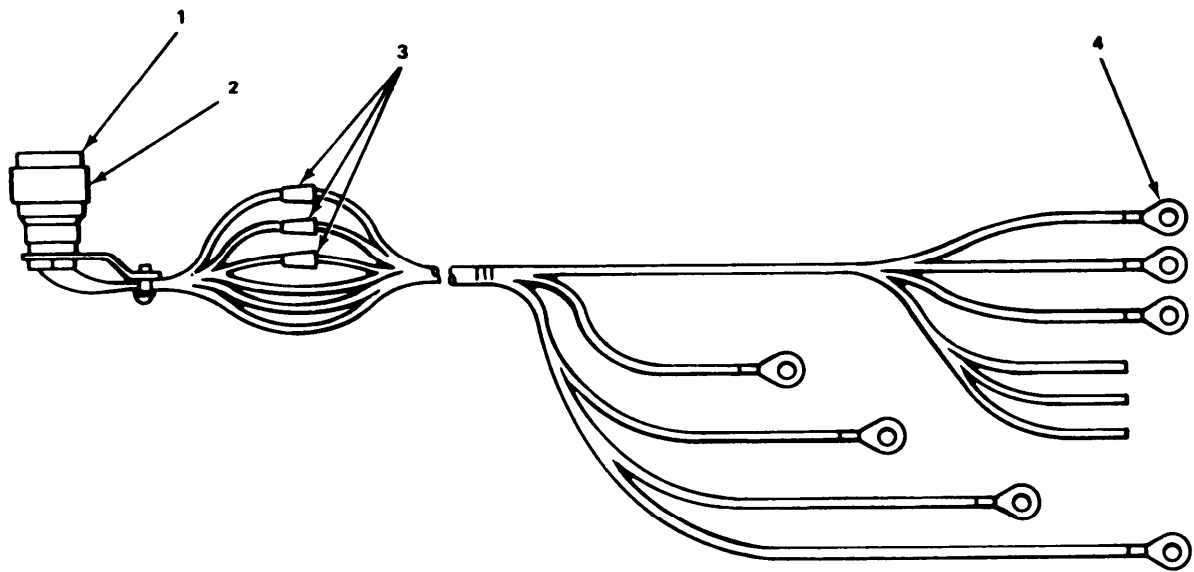

EL3EX175

Figure 113. Wiring Harness.

SECTION II				TM11-1520-210-34P		
(1)	(2)	(3)	(4)	(5)	(6)	
ITEM	SMR		PART			
NO	CODE	FSCM	NUMBER	DESCRIPTION AND USABLE ON CODE (UOC)	QTY	
GROUP 05030101 WIRING HARNESS						
FIGURE 113						
1	PAOZZ	12143	031-1007-000	CONTACT, ELECTRICAL UOC:FGK	25	
2	PAOZZ	12143	JT08RE-18-32S	CONNECTOR, PLUG, ELEC UOC:FGK	1	
3	PAOZZ	06090	D142-52	SPLICE, CONDUCTOR UOC:FGK	3	
4	PAOZZ	96906	MS25036-102	TERMINAL, LUG UOC:FGK	7	
END OF FIGURE						



EL3EX176

Figure 114. Radio Frequency Cable Assembly.



SECTION II		TM11-1520-210-34P			
(1)	(2)	(3)	(4)	(5)	(6)
ITEM	SMR		PART		
NO	CODE	FSCM	NUMBER	DESCRIPTION AND USABLE ON CODE (UOC)	QTY
GROUP 05030102 RADIO FREQUENCY CABLE ASSEMBLY					
FIGURE 114					
1	PAOZZ	94375	7128-1	CONNECTOR, PLUG, ELEC UOC:FGK	1
2	XBOZZ	20309	ES-D-221579-18	MARKER BAND UOC:FGK	1
3	XBOZZ	20309	ES-D-221579-19	MARKER BAND UOC:FGK	1
4	PAOZZ	94375	101-B-1802	CONNECTOR, PLUG, ELEC UOC:FGK	1
END OF FIGURE					

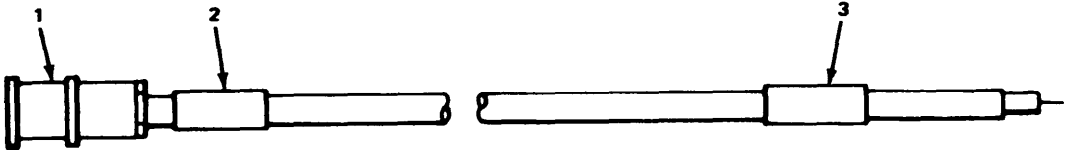

EL3EX177

Figure 115. Radio Frequency Cable Assembly.

SECTION II				TM11-1520-210-34P		
(1)	(2)	(3)	(4)	(5)	(6)	
ITEM	SMR		PART			
NO	CODE	FSCM	NUMBER	DESCRIPTION AND USABLE ON CODE (UOC)	QTY	
				GROUP 05030103 RADIO FREQUENCY CABLE ASSEMBLY		
				FIGURE 115		
1	PAOZZ	94375	101-B-1802	CONNECTOR, PLUG, ELEC UOC:FGK	1	
2	XBOZZ	20309	ES-D-221579-18	MARKER BAND UOC:FGK	1	
3	XBOZZ	20309	ES-D-221579-19	MARKER BAND UOC:FGK	1	
				END OF FIGURE		

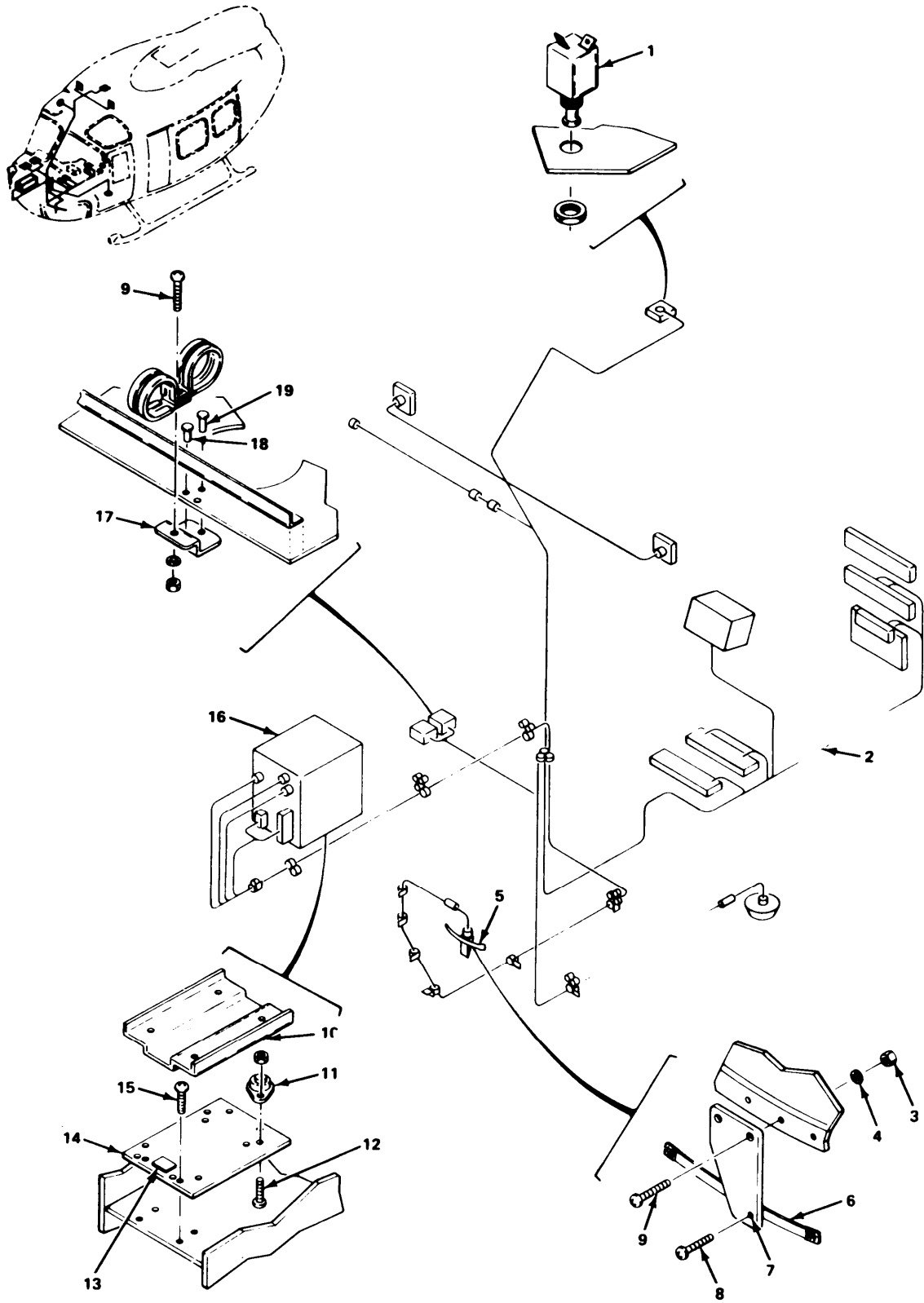

Figure 116. AN/ARN-123 Installation.

EL 3EX178

SECTION II		TM11-1520-210-34P				
(1)	(2)	(3)	(4)	(5)	(6)	
ITEM	SMR		PART			
NO	CODE	FSCM	NUMBER	DESCRIPTION AND USABLE ON CODE (UOC)	QTY	
GROUP 0504 AN/ARN-123 INSTALLATION						
FIGURE 116						
1	PAOZZ	96906	MS3320-3	CIRCIUT BREAKER UOC:FGK	1	
2	XCOOO	20309	ES-F-221647	HARNES/CABLE INSTL /SEE FIGURE 117/ UOC:FGK	1	
3	PAOZZ	96906	MS21044C3	NUT, SELF-LOCKING, HE UOC:FGK	2	
4	PAOZZ	88044	AN960PD10L	WASHER, FLAT UOC:FGK	2	
5	PAOZZ	81996	1560-UH1-805	ANTENNA ASSEMBLY UOC:FGK	1	
6	PAOZZ	58257	RGS-10-48	ANTENNA UOC:FGK	1	
7	XBOZZ	81996	1560-UH1-804	BRACKET, MTG UOC:FGK	1	
8	PAOZZ	96906	MS24693C270	SCREW, MACHINE UOC:FGK	2	
9	PAOZZ	88044	AN525D10R10	SCREW, MACHINE UOC:FGK	3	
10	PAOFA	80058	MT-4980/ARN-123(V)	MOUNTING BASE, ELECT UOC:FGK	1	
11	PAOZZ	96906	MS21044C06	NUT, SELF-LOCKING, HE UOC:FGK	8	
12	PAOZZ	96906	MS24693-C26	SCREW, MACHINE UOC:FGK	8	
13	XBOZZ	81996	1560-UH1-829-1	PLACARD UOC:FGK	1	
14	XBOZZ	81996	1560-UH1-826	BASE, MOUNTING UOC:FGK	1	
15	PAOZZ	96906	MS51958-46	SCREW, MACHINE UOC:FGK	4	
16	PAOFA	80058	R-2023/ARN-123(V)	RECEIVER, RADIO UOC:FGK	1	
17	XBOZZ	20309	ES-C-221697	BRACKET, RELAY UOC:FGK	1	
18	PAOZZ	96906	MS20470AD4-4	RIVET, SOLID UOC:FGK	1	
19	PAOZZ	96906	MS20470AD5-6	RIVET, SOLID UOC:FGK	2	

END OF FIGURE



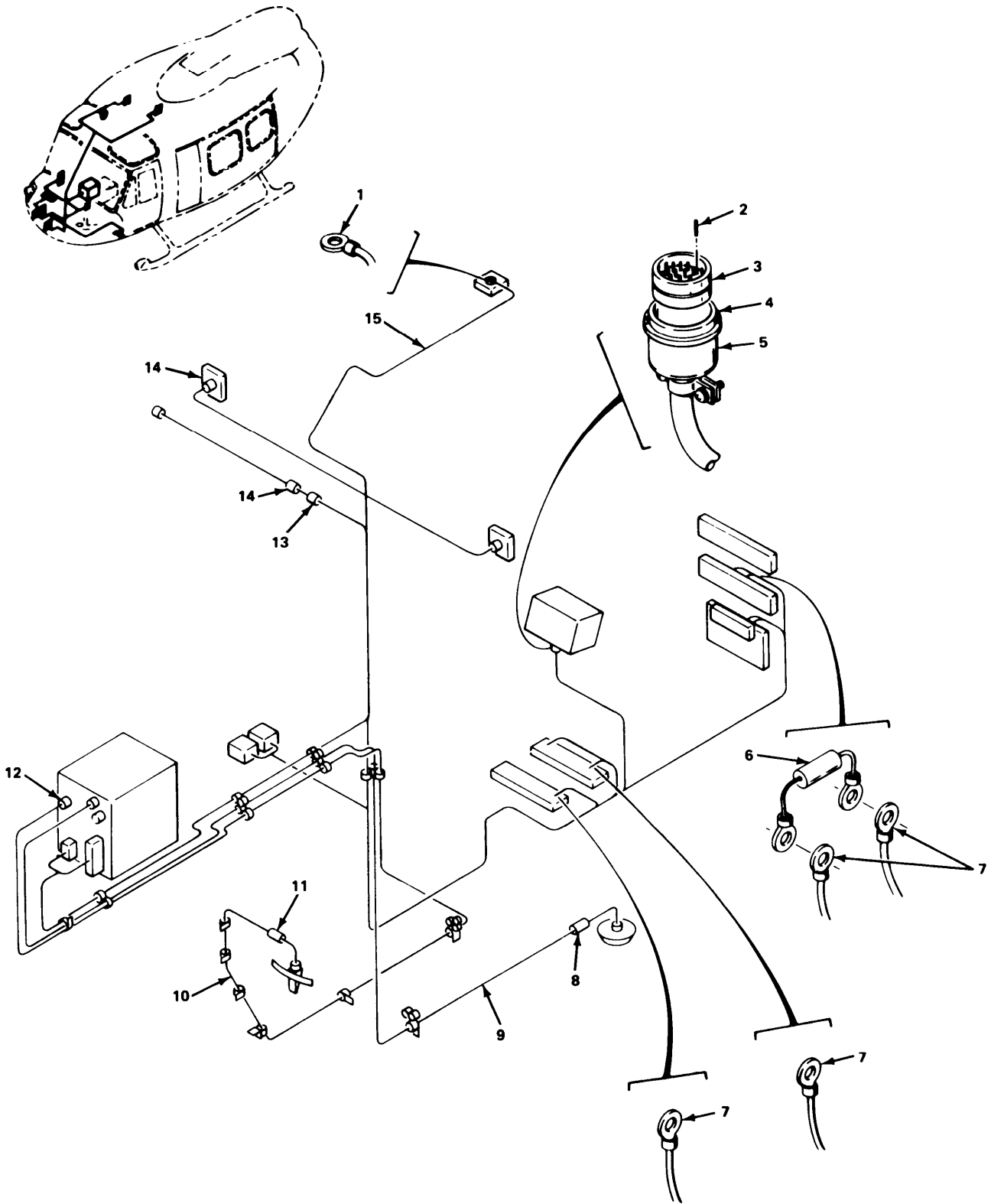

EL3EX179

Figure 117. Harness/Cable Installation (Sheet 1 of 2).

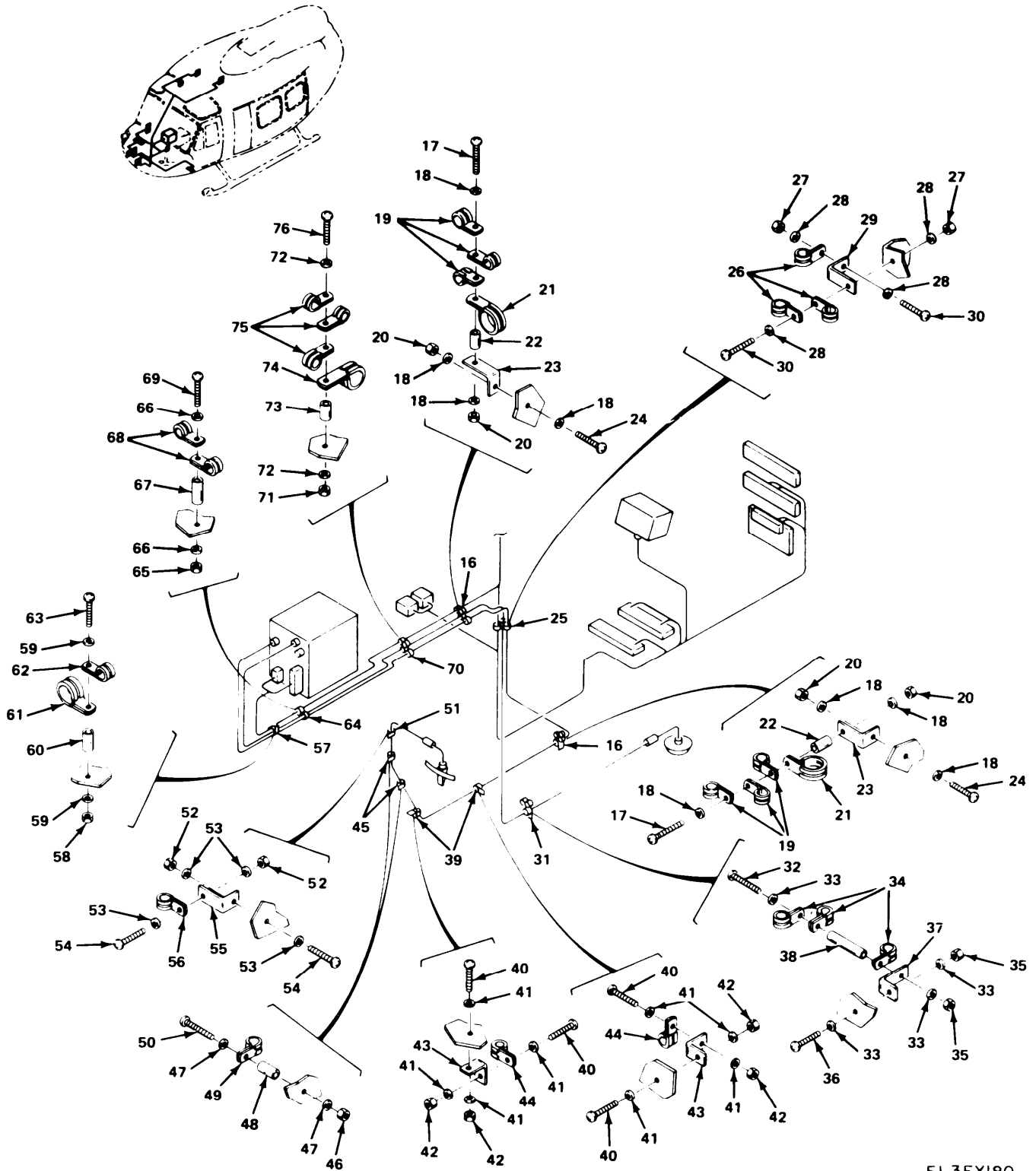

EL3EX180

Figure 117. Harness/Cable Installation (Sheet 2 of 2).



SECTION II		TM11-1520-210-34P			
(1)	(2)	(3)	(4)	(5)	(6)
ITEM	SMR		PART		
NO	CODE	FSCM	NUMBER	DESCRIPTION AND USABLE ON CODE (UOC)	QTY
GROUP 050401 HARNESS/CABLE					
INSTALLATION					
FIGURE 117					
1	PAOZZ	98410	A521-08	TERMINAL, LUG UOC:FGK	1
2	PAOZZ	12143	031-1007-000	CONTACT, ELECTRICAL UOC:FGK	50
3	PAOZZ	81349	M24308/2-5	CONNECTOR, RECEPTACL UOC:FGK	1
4	PAOZZ	71468	D20420-12	SCREW LOCK ASEMBLY UOC:FGK	2
5	PAOZZ	71468	DD24661JS	SHIELD, ELECTRICAL C UOC:FGK	1
6	PAOZZ	81349	RCR20G301JS	RESISTOR, FIXED, COMP UOC:FGK	1
7	PAOZZ	96906	MS25036-102	TERMINAL, LUG UOC:FGK	6
8	XBOZZ	81996	1560-UH1-821-13	MARKER BAND UOC:FGK	1
9	XBOOO	20309	ES-C-221590	CABLE ASSY, RF /SEE FIGURE 119/ UOC:FGK	1
10	XBOOO	20309	ES-C-221591	CABLE ASSY, RF /SEE FIGURE 120/ UOC:FGK	1
11	XBOZZ	81996	1560-UH1-821-8	MARKER BAND UOC:FGK	1
12	PAOZZ	81349	M39012/16-0101	CONNECTOR, PLUG, ELEC UOC:FGK	2
13	PAOZZ	96906	M39029/31-241	CONTACT, ELECTRICAL UOC:FGK	2
14	PAOZZ	96906	MS24255-20S	CONTACT, ELECTRICAL UOC:FGK	9
15	XBOOO	20309	ES-E-221589	WIRING HARNESS /SEE FIGURE 118/ UOC:FGK	1
16	XC000	20309	ES-F-221660-317	CLAMP INSTL UOC:FGK	2
17	PAOZZ	96906	MS51958-68	SCREW, MACHINE UOC:FGK	1
18	PAOZZ	06424	0770-9	WASHER, FLAT UOC:FGK	4
19	PAOZZ	96906	MS21919DG3	CLAMP, LOOP UOC:FGK	3
20	PAOZZ	96906	MS21044C3	NUT, SELF-LOCKING, HE UOC:FGK	2
21	PAOZZ	96906	MS21919DG10	CLAMP, LOOP UOC:FGK	1
22	PAOZZ	80205	NAS43DD3-32	SPACER, SLEEVE UOC:FGK	1
23	PAOZZ	96906	MS9592-005	BRACKET, ANGLE UOC:FGK	1

SECTION II		TM11-1520-210-34P			
(1)	(2)	(3)	(4)	(5)	(6)
ITEM	SMR		PART		
NO	CODE	FSCM	NUMBER	DESCRIPTION AND USABLE ON CODE (UOC)	QTY
24	PAOZZ	96906	MS51958-64	SCREW, MACHINE UOC: FGK	1
25	XCOOO	20309	ES-F-221660-306	CLAMP INSTL UOC: FGK	1
26	PAOZZ	96906	MS21919DG3	CLAMP, LOOP UOC: FGK	3
27	PAOZZ	96906	MS21044C3	NUT, SELF-LOCKING, HE UOC: FGK	1
28	PAOZZ	06424	0770-9	WASHER, FLAT UOC: FGK	1
29	PAOZZ	96906	MS9592-010	BRACKET, ANGLE UOC: FGK	1
30	PAOZZ	96906	MS51958-64	SCREW, MACHINE UOC: FGK	2
31	XCOOO	20309	ES-F-221660-314	CLAMP INSTL UOC: FGK	1
32	PAOZZ	96906	MS51958-71	SCREW, MACHINE UOC: FGK	1
33	PAOZZ	06424	0770-9	WASHER, FLAT UOC: FGK	4
34	PAOZZ	96906	MS21919DG3	CLAMP, LOOP UOC: FGK	3
35	PAOZZ	96906	MS21044C3	NUT, SELF-LOCKING, HE UOC: FGK	2
36	PAOZZ	96906	MS51958-64	SCREW, MACHINE UOC: FGK	1
37	PAOZZ	96906	MS9592-010	BRACKET, ANGLE UOC: FGK	1
38	PAOZZ	80205	NAS43DD3-30	SPACER, SLEEVE UOC: FGK	1
39	XCOOO	20309	ES-F-221660-301	CLAMP INSTL UOC: FGK	2
40	PAOZZ	96906	MS51958-64	SCREW, MACHINE UOC: FGK	2
41	PAOZZ	06424	0770-9	WASHER, FLAT UOC: FGK	4
42	PAOZZ	96906	MS21044C3	NUT, SELF-LOCKING, HE UOC: FGK	2
43	PAOZZ	96906	MS9592-005	BRACKET, ANGLE UOC: FGK	1
44	PAOZZ	96906	MS21919DG3	CLAMP, LOOP UOC: FGK	1
45	XCOOO	20309	ES-F-221660-321	CLAMP INSTL UOC: FGK	2
46	PAOZZ	96906	MS21044C3	NUT, SELF-LOCKING, HE UOC: FGK	1
47	PAOZZ	06424	0770-9	WASHER, FLAT UOC: FGK	2
48	PAOZZ	80205	NAS43DD3-32	SPACER, SLEEVE UOC: FGK	1
49	PAOZZ	96906	MS21919DG3	CLAMP, LOOP UOC: FGK	1

SECTION II		TM11-1520-210-34P			
(1)	(2)	(3)	(4)	(5)	(6)
ITEM	SMR		PART		
NO	CODE	FSCM	NUMBER	DESCRIPTION AND USABLE ON CODE (UOC)	QTY
50	PAOZZ	96906	MS51958-68	SCREW,MACHINE UOC:FGK	1
51	XCOOO	20309	ES-F-221660-303	CLAMP INSTL UOC:FGK	1
52	PAOZZ	96906	MS21044C3	NUT,SELF-LOCKING,HE UOC:FGK	2
53	PAOZZ	06424	0770-9	WASHER,FLAT UOC:FGK	4
54	PAOZZ	96906	MS51958-64	SCREW,MACHINE UOC:FGK	2
55	PAOZZ	96906	MS9592-010	BRACKET,ANGLE UOC:FGK	1
56	PAOZZ	96906	MS21919DG3	CLAMP,LOOP UOC:FGK	1
57	XCOOO	20309	ES-F-221660-320	CLAMP INSTL UOC:FGK	1
58	PAOZZ	96906	MS21044C3	NUT,SELF-LOCKING,HE UOC:FGK	1
59	PAOZZ	06424	0770-9	WASHER,FLAT UOC:FGK	2
60	PAOZZ	80205	NAS43DD3-48	SPACER,SLEEVE UOC:FGK	1
61	PAOZZ	96906	MS21919DG10	CLAMP,LOOP UOC:FGK	1
62	PAOZZ	96906	MS21919DG3	CLAMP,LOOP UOC:FGK	1
63	PAOZZ	96906	MS51958-69	SCREW,MACHINE UOC:FGK	1
64	XCOOO	20309	ES-F-221660-319	CLAMP INSTL UOC:FGK	1
65	PAOZZ	96906	MS21044C3	NUT,SELF-LOCKING,HE UOC:FGK	1
66	PAOZZ	06424	0770-9	WASHER,FLAT UOC:FGK	2
67	PAOZZ	80205	NAS43DD3-56	SPACER,SLEEVE UOC:FGK	1
68	PAOZZ	96906	MS21919DG3	CLAMP,LOOP UOC:FGK	2
69	PAOZZ	96906	MS51958-69	SCREW,MACHINE UOC:FGK	1
70	XCOOO	20309	ES-F-221660-318	CLAMP INSTL UOC:FGK	1
71	PAOZZ	96906	MS21044C3	NUT,SELF-LOCKING,HE UOC:FGK	1
72	PAOZZ	06424	0770-9	WASHER,FLAT UOC:FGK	2
74	PAOZZ	96906	MS21919DG10	CLAMP,LOOP UOC:FGK	1
75	PAOZZ	96906	MS21919GD3	CLAMP,LOOP UOC:FGK	3

SECTION II		TM11-1520-210-34P			
(1)	(2)	(3)	(4)	(5)	(6)
ITEM	SMR		PART		
NO	CODE	FSCM	NUMBER	DESCRIPTION AND USABLE ON CODE (UOC)	QTY
76	PAOZZ	96906	MS51958-68	SCREW,MACHINE UOC:FGK	1
77	PAOZZ	96906	MS25036-103	TERMINAL,LUG /NOT ILLUSTRATED/ UOC:FGK	3
78	PAOZZ	06090	D142-51	SPLICE,CONDUCTOR /NOT ILLUSTRATED/ UOC:FGK	3

END OF FIGURE



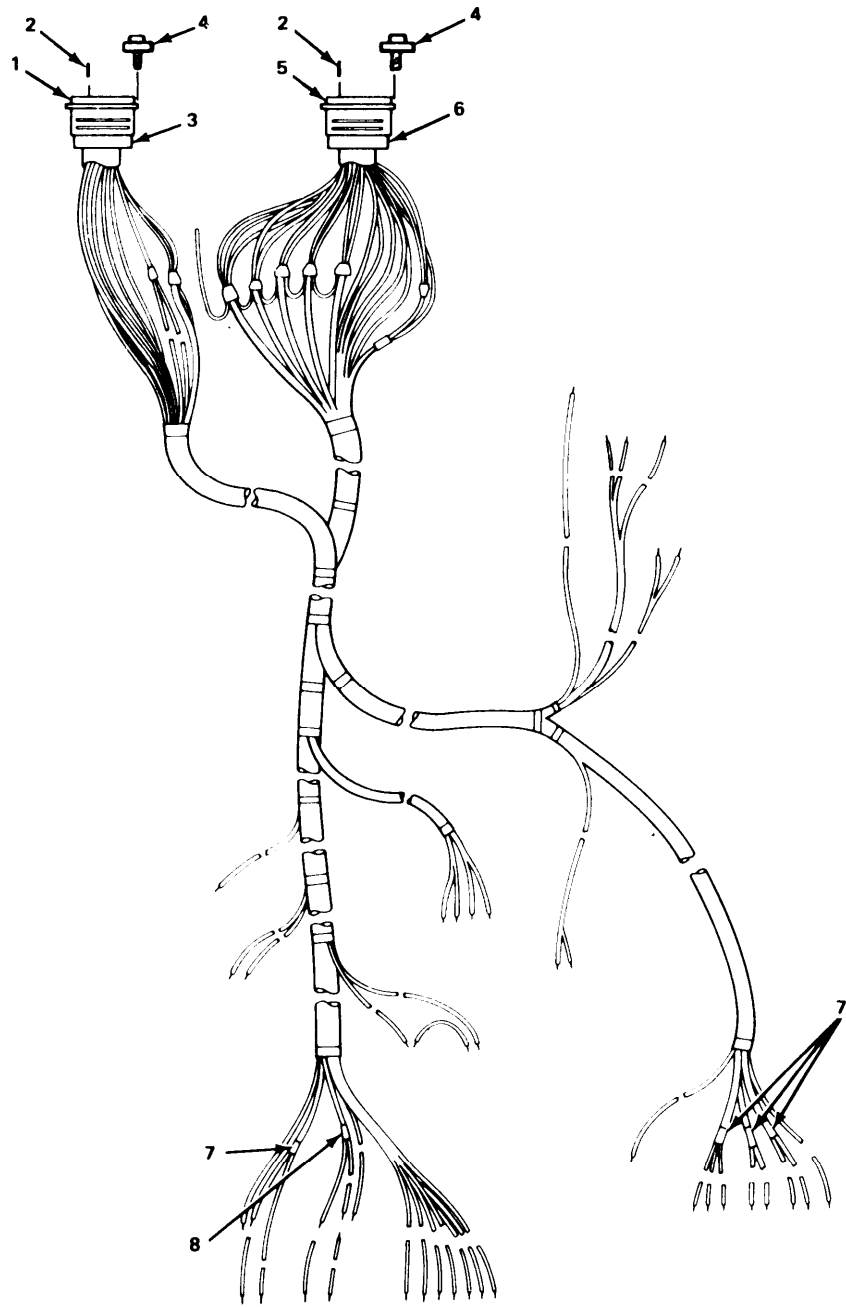

EL 3EX181

Figure 118. Wiring Harness.

SECTION II		TM11-1520-210-34P			
(1)	(2)	(3)	(4)	(5)	(6)
ITEM	SMR		PART		
NO	CODE	FSCM	NUMBER	DESCRIPTION AND USABLE ON CODE (UOC)	QTY
GROUP 05040101 WIRING HARNESS					
FIGURE 118					
1	PAOZZ	81349	M24308/2-3	CONNECTOR,RECEPTACL UOC:FGK	1
2	PAOZZ	12143	031-1007-000	CONTACT,ELECTRICAL UOC:FGK	62
3	PAOZZ	71468	DB24659-2	SHIELD,ELECTRICAL C UOC:FGK	1
4	PAOZZ	94033	588D205-12	SCREWLOCK,ELECTRICA UOC:FGK	4
5	PAOZZ	81349	M24308/2-4	CONNECTOR,RECEPTACL UOC:FGK	1
6	PAOZZ	71468	DC24660	SHIELD,ELECTRICAL C UOC:FGK	1
7	PAOZZ	06090	D142-52	SPLICE,CONDUCTOR UOC:FGK	6
8	PAOZZ	06090	D142-51	SPLICE,CONDUCTOR UOC:FGK	1
END OF FIGURE					

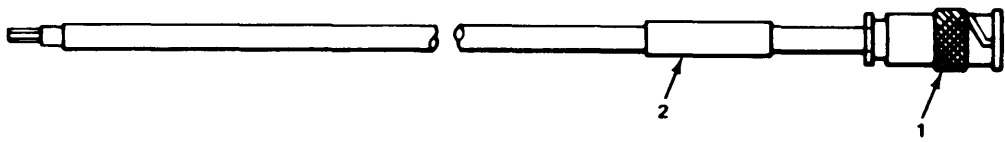

EL3EX182

Figure 119. Radio Frequency Cable Assembly.



SECTION II				TM11-1520-210-34P	
(1)	(2)	(3)	(4)	(5)	(6)
ITEM	SMR		PART		
NO	CODE	FSCM	NUMBER	DESCRIPTION AND USABLE ON CODE (UOC)	QTY
				GROUP 05040102 RADIO FREQUENCY CABLE ASSEMBLY	
				FIGURE 119	
1	PAOZZ	81349	M39012/16-0101	CONNECTOR, PLUG, ELEC UOC:FGK	1
2	XBOZZ	81996	1560-UH1-821-7	MARKER BAND UOC:FGK	1
				END OF FIGURE	

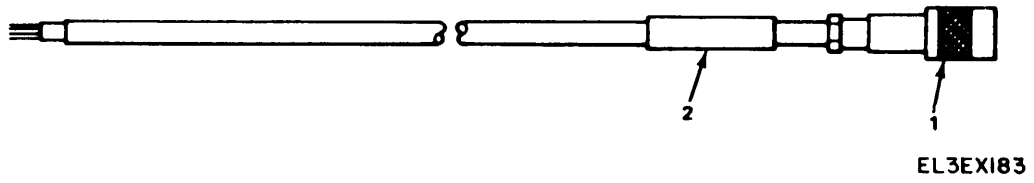

Figure 120. Radio Frequency Cable Assembly.

SECTION II		TM11-1520-210-34P			
(1)	(2)	(3)	(4)	(5)	(6)
ITEM	SMR		PART		
NO	CODE	FSCM	NUMBER	DESCRIPTION AND USABLE ON CODE (UOC)	QTY
GROUP 05040103 RADIO FREQUENCY CABLE ASSEMBLY					
FIGURE 120					
1	PAOZZ	80058	UG-709A/U	CONNECTOR, PLUG, ELEC UOC:FGK	1
2	PAOZZ	81349	M39012/15-0002	CONNECTOR, PLUG, ELEC UOC:FGK	1
END OF FIGURE					

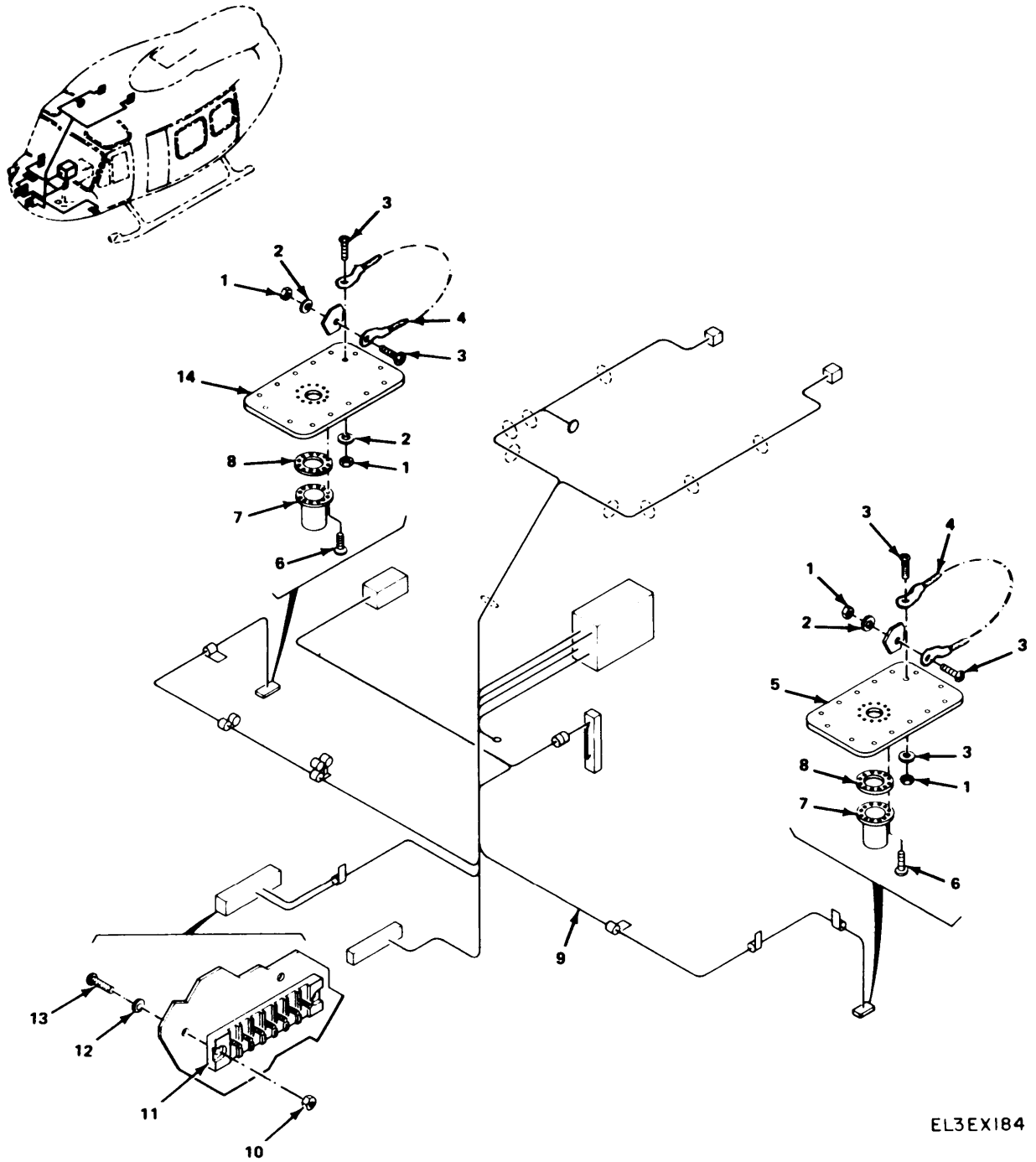
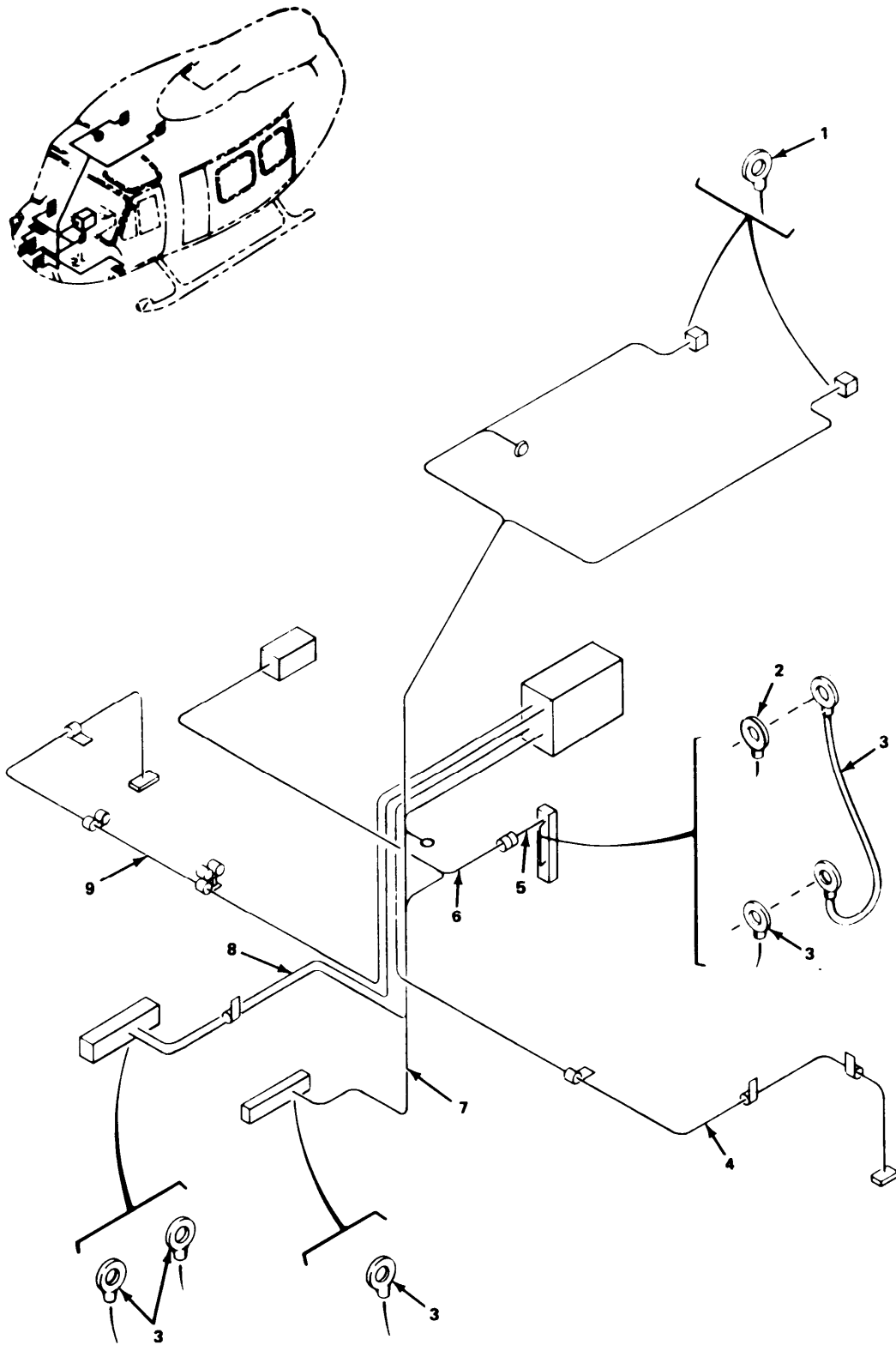

Figure 121. AN/APN-209 Installation.

SECTION II		TM11-1520-210-34P			
(1)	(2)	(3)	(4)	(5)	(6)
ITEM	SMR		PART		
NO	CODE	FSCM	NUMBER	DESCRIPTION AND USABLE ON CODE (UOC)	QTY
GROUP 0505 AN/APN-209 INSTALLATION					
FIGURE 121					
1	PAOZZ	96906	MS21044C08	NUT, SELF-LOCKING, HE UOC:FGK	4
2	PAOZZ	96906	MS15795-807	WASHER, FLAT UOC:FGK	4
3	PAOZZ	96906	MS51957-44	SCREW, MACHINE UOC:FGK	4
4	XBOZZ	81996	1560-UH1-910	CABLE, RETAINING UOC:FGK	2
5	PAOZZ	81996	1560-UH1-892-2	COVER ASSEMBLY UOC:FGK	1
6	PAOZZ	96906	MS24693C48	SCREW, MACHINE UOC:FGK	24
7	PAOZZ	80058	AS-2595/APN-194	ANTENNA UOC:FGK	2
8	PAOZZ	81996	1560-UH1-909	GASKET ANTENNA UOC:FGK	2
9	XCOOO	20309	ES-F-221648	HARNES/CABLE INSTL /SEE FIGURE 122/ UOC:FGK	1
10	PAOZZ	96906	MS21044N04	NUT, SELF-LOCKING, HE UOC:FGK	2
11	PAOZZ	96906	MS27212-1-7A	TERMINAL BOARD UOC:FGK	1
12	PAOZZ	96906	MS15795-803	WASHER, FLAT UOC:FGK	2
13	PAOZZ	96906	MS51957-17	SCREW, MACHINE UOC:FGK	2
14	XBOZZ	81996	1560-UH1-892-1	COVER ASSY UOC:FGK	1
END OF FIGURE					





EL3EX185

Figure 122. Harness/Cable Installation (Sheet 1 of 2).

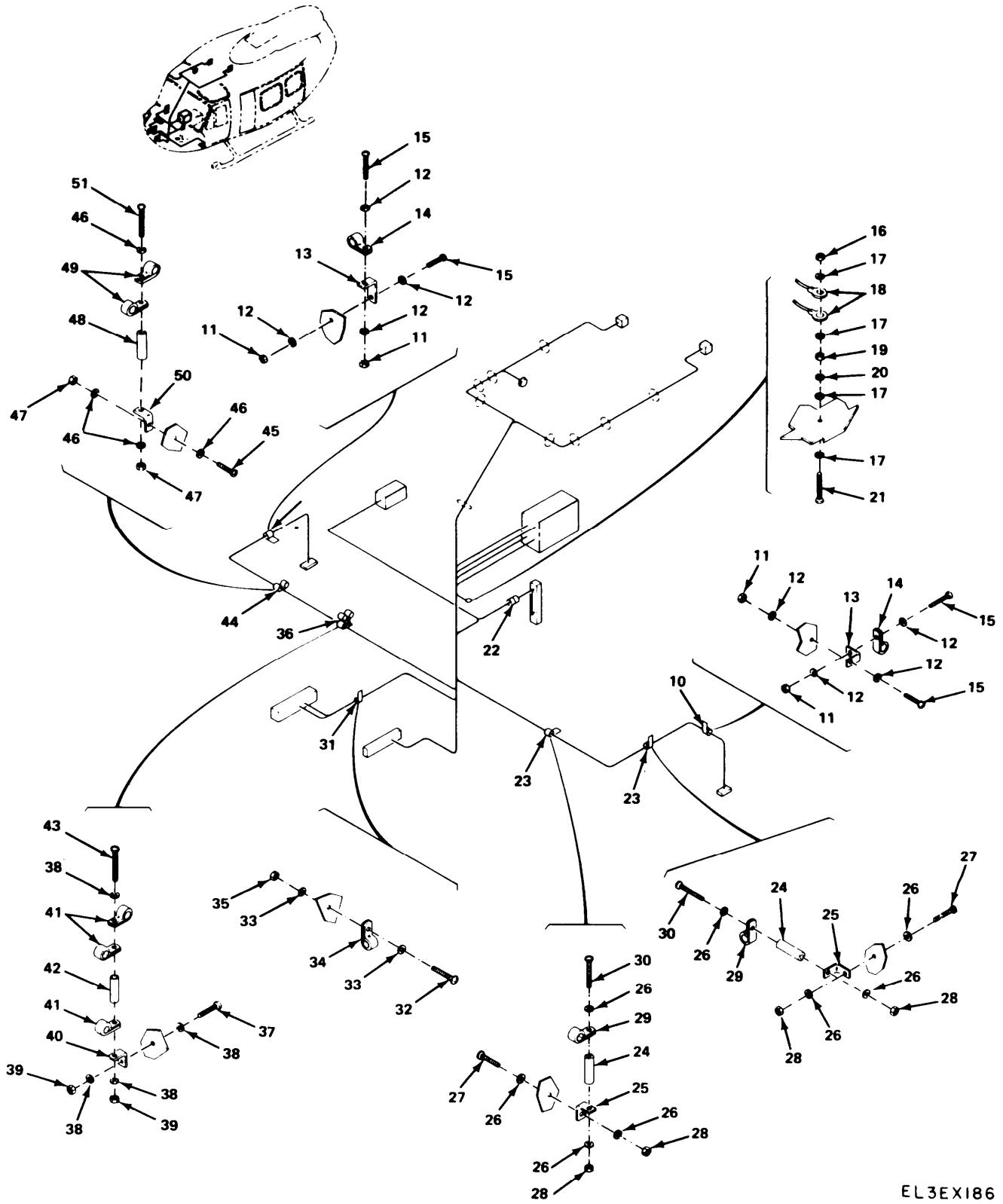

EL3EX186

Figure 122. Harness/Cable Installation (Sheet 2 of 2).



SECTION II		TM11-1520-210-34P			
(1)	(2)	(3)	(4)	(5)	(6)
ITEM	SMR		PART		
NO	CODE	FSCM	NUMBER	DESCRIPTION AND USABLE ON CODE (UOC)	QTY
GROUP 050501 HARNESS/CABLE					
INSTALLATION					
FIGURE 122					
1	PAOZZ	98410	A521-08	TERMINAL, LUG UOC: FGK	2
2	PAOZZ	96906	MS25036-102	TERMINAL, LUG UOC: FGK	7
3	PAOZZ	20309	ES-D-221636-505	WIRING HARNESS UOC: FGK	1
4	XBOOO	81996	1560-UH1-898	CABLE ASSY, RF /SEE FIGURE 126/ UOC: FGK	1
5	XBOZZ	20309	ES-D-221636-503	WIRING HARNESS UOC: FGK	1
6	XBOZZ	20309	ES-D-221636-504	WIRING HARNESS UOC: FGK	1
7	XBOOO	20309	ES-D-221636-501	WIRING HARNESS /SEE FIGURE 123/ UOC: FGK	1
8	XBOOO	20309	ES-D-221636-502	WIRING HARNESS /SEE FIGURE 125/ UOC: FGK	1
9	XBOOO	81996	1560-UH1-911	CABLE ASSY, RF /SEE FIGURE 125/ UOC: FGK	1
10	XC000	20309	ES-F-221660-308	CLAMP INSTL UOC: FGK	2
11	PAOZZ	96906	MS21044C3	NUT, SELF-LOCKING, HE UOC: FGK	2
12	PAOZZ	06424	0770-9	WASHER, FLAT UOC: FGK	4
13	PAOZZ	96906	MS9592-010	BRACKET, ANGLE UOC: FGK	1
14	PAOZZ	96906	MS21919DG3	CLAMP, LOOP UOC: FGL	1
15	PAOZZ	96906	MS51958-64	SCREW, MACHINE UOC: FGK	2
16	PAOZZ	96906	MS21044C3	NUT, SELF-LOCKING, HE UOC: FGK	1
17	PAOZZ	88044	AN960D-10L	WASHER, FLAT UOC: FGK	4
18	PAOZZ	96906	MS25036-103	TERMINAL, LUG UOC: FGK	2
19	PAOZZ	96906	MS35650-106	NUT, PLAIN, HEXAGON UOC: FGK	1
20	PAOZZ	96906	MS35338-43	WASHER, LOCK UOC: FGK	1
21	PAOZZ	96906	MS51958-67	SCREW, MACHINE UOC: FGK	1
22	PAOZZ	96906	MS39029/31-241	CONTACT, ELECTRICAL UOC: FGK	1
23	XC000	20309	ES-F-221660-310	CLAMP INSTL UOC: FGK	2

SECTION II		TM11-1520-210-34P			
(1)	(2)	(3)	(4)	(5)	(6)
ITEM	SMR		PART		
NO	CODE	FSCM	NUMBER	DESCRIPTION AND USABLE ON CODE (UOC)	QTY
24	PAOZZ	80205	NAS43DD3-30	SPACER, SLEEVE UOC: FGK	1
25	PAOZZ	96906	MS9592-005	BRACKET, ANGLE UOC: FGK	1
26	PAOZZ	06424	0770-9	WASHER, FLAT UOC: FGK	4
27	PAOZZ	96906	MS51958-64	SCREW, MACHINE UOC: FGK	1
28	PAOZZ	96906	MS21044C3	NUT, SLEF-LOCKING, HE UOC: FGK	2
29	PAOZZ	96906	MS21919DG3	CLAMP, LOOP UOC: FGK	1
30	PAOZZ	96906	MS51958-71	SCREW, MACHINE UOC: FGK	1
31	XCOOO	20309	ES-F-221660-312	CLAMP INSTL UOC: FGK	1
32	PAOZZ	96906	MS51958-64	SCREW, MACHINE UOC: FGK	1
33	PAOZZ	06424	0770-9	WASHER, FLAT UOC: FGK	2
34	PAOZZ	96906	MS21919DG3	CLAMP, LOOP UOC: FGK	1
35	PAOZZ	96906	MS21044C3	NUT, SELF-LOCKING, HE UOC: FGK	1
36	XCOOO	20309	ES-F-221660-314	CLAMP INSTL UOC: FGK	1
37	PAOZZ	96906	MS51958-64	SCREW, MACHINE UOC: FGK	1
38	PAOZZ	06424	0770-9	WASHER, FLAT UOC: FGK	4
39	PAOZZ	96906	MS21044C3	NUT, SLEF-LOCKING, HE UOC: FGK	2
40	PAOZZ	96906	MS9592-010	BRACKET, ANGLE UOC: FGK	1
41	PAOZZ	96906	MS21919DG3	CLAMP, LOOP UOC: FGK	3
42	PAOZZ	80205	NAS43DD3-30	SPACER, SLEEVE UOC: FGK	1
43	PAOZZ	96906	MS51958-71	SCREW, MACHINE UOC: FGK	1
44	XCOOO	20309	ES-F-221660-315	CLAMP ISNTL UOC: FGK	1
45	PAOZZ	96906	MS51958-64	SCREW, MACHINE UOC: FGK	1
46	PAOZZ	06424	0770-9	WASHER, FLAT UOC: FGK	4
47	PAOZZ	96906	MS21044C3	NUT, SLEF-LOCKING, HE UOC: FGK	2
48	PAOZZ	80205	NAS43DD3-30	SPACER, SLEEVE UOC: FGK	1
49	PAOZZ	96906	MS21919DG3	CLAMP, LOOP UOC: FGK	2

SECTION II		TM11-1520-210-34P			
(1)	(2)	(3)	(4)	(5)	(6)
ITEM	SMR		PART		
NO	CODE	FSCM	NUMBER	DESCRIPTION AND USABLE ON CODE (UOC)	QTY
50	PAOZZ	96906	MS9592-005	BRACKET, ANGLE UOC:FGK	1
51	PAOZZ	96906	MS51958-71	SCREW, MACHINE UOC:FGK	1
END OF FIGURE					

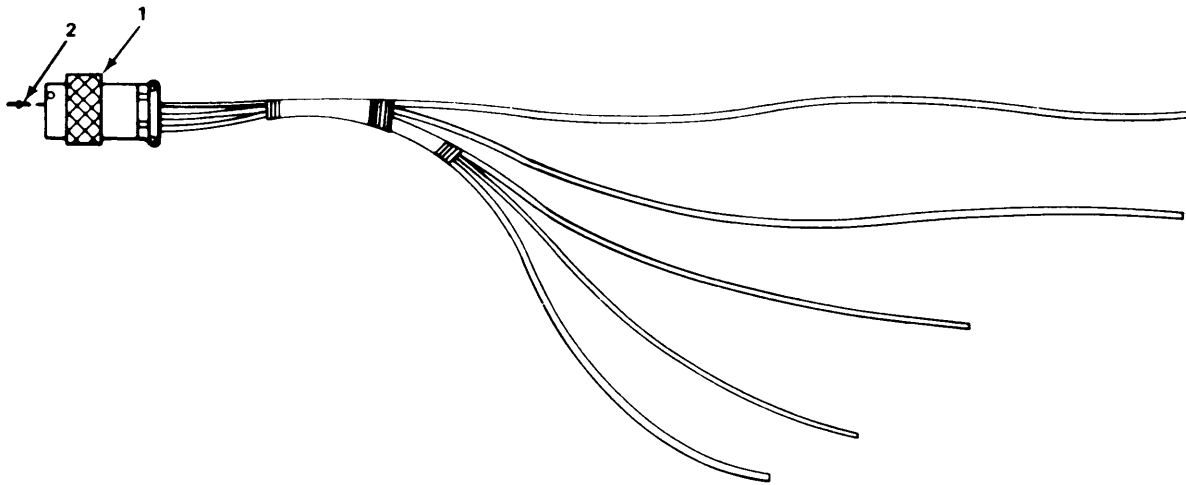

EL3EX187

Figure 123. Wiring Harness.

SECTION II		TM11-1520-210-34P			
(1)	(2)	(3)	(4)	(5)	(6)
ITEM	SMR		PART		
NO	CODE	FSCM	NUMBER	DESCRIPTION AND USABLE ON CODE (UOC)	QTY
GROUP 05050101 WIRING HARNESS					
FIGURE 123					
1	PAOZZ	12143	JT08RE-10-35S	CONNECTOR, PLUG, ELEC UOC:FGK	1
2	PAOZZ	12143	031-1007-000	CONTACT, ELECTRICAL UOC:FGK	6
END OF FIGURE					



EL3EX188

Figure 124. Wiring Harness.

SECTION II		TM11-1520-210-34P			
(1)	(2)	(3)	(4)	(5)	(6)
ITEM	SMR		PART		
NO	CODE	FSCM	NUMBER	DESCRIPTION AND USABLE ON CODE (UOC)	QTY
GROUP 05050102 WIRING HARNESS					
FIGURE 124					
1	PAOZZ	12143	031-1007-000	CONTACT, ELECTRICAL UOC:FGK	1
2	PAOZZ	12143	JT08RE-10-35SA	CONNECTOR, PLUG, ELEC UOC:FGK	1
END OF FIGURE					

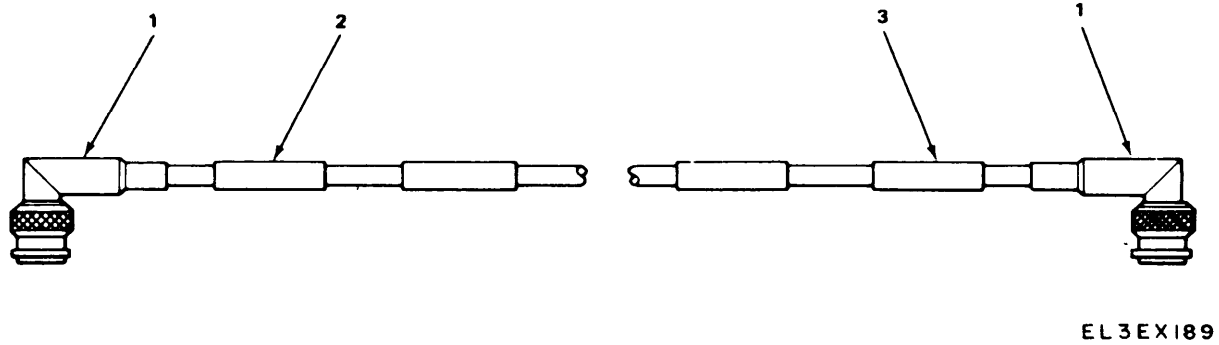

Figure 125. Radio Frequency Cable Assembly.



SECTION II				TM11-1520-210-34P	
(1)	(2)	(3)	(4)	(5)	(6)
ITEM	SMR		PART		
NO	CODE	FSCM	NUMBER	DESCRIPTION AND USABLE ON CODE (UOC)	QTY
GROUP 05050103 RADIO FREQUENCY CABLE ASSEMBLY					
FIGURE 125					
1	PAOZZ	81349	M39012/30-0006	CONNECTOR, PLUG, ELEC UOC:FGK	2
2	XBOZZ	81996	1560-UH1-902-1	MARKER BAND UOC:FGK	1
3	XBOZZ	81996	1560-UH1-902-3	MARKER BAND UOC:FGK	1
END OF FIGURE					

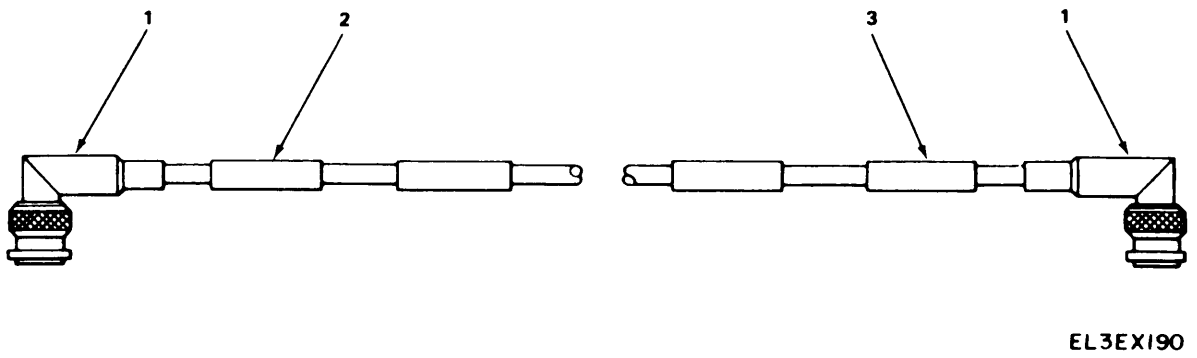
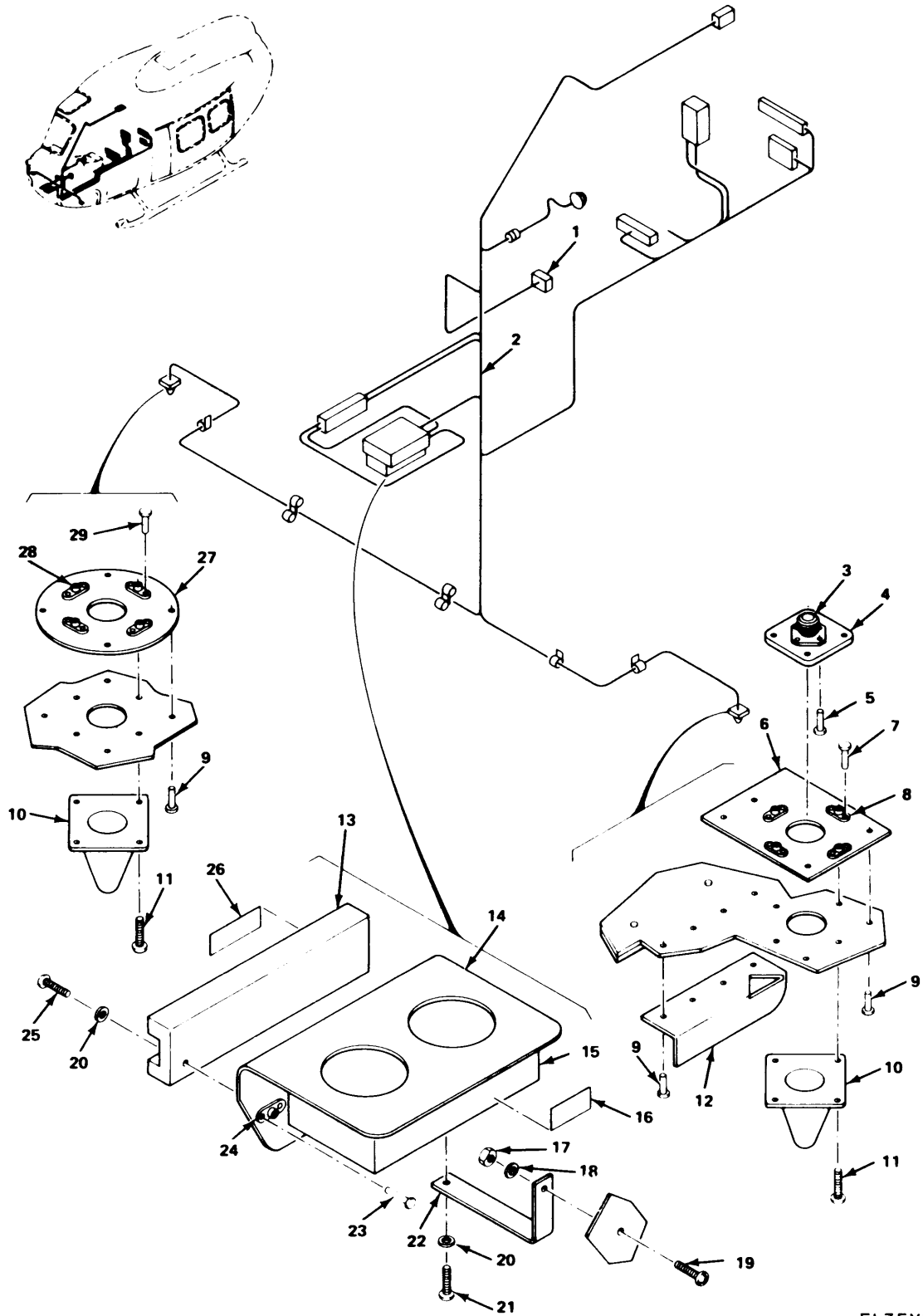

Figure 126. Radio Frequency Cable Assembly.

SECTION II				TM11-1520-210-34P	
(1)	(2)	(3)	(4)	(5)	(6)
ITEM	SMR		PART		
NO	CODE	FSCM	NUMBER	DESCRIPTION AND USABLE ON CODE (UOC)	QTY
GROUP 05050104 RADIO FREQUENCY CABLE ASSEMBLY					
FIGURE 126					
1	PAOZZ	81349	M39012/30-0006	CONNECTOR, PLUG, ELEC UOC:FGK	2
2	XBOZZ	81996	1560-UH1-902-2	MARKER BAND UOC:FGK	1
3	XBOZZ	81996	1560-UH1-902-3	MARKER BAND UOC:FGK	1
END OF FIGURE					



EL3EX19I

Figure 127. AN/APR-44 Installation.

SECTION II		TM11-1520-210-34P				
(1)	(2)	(3)	(4)	(5)	(6)	
ITEM	SMR		PART			
NO	CODE	FSCM	NUMBER	DESCRIPTION AND USABLE ON CODE (UOC)	QTY	
GROUP 0506 AN/APR-44 INSTALLATION						
FIGURE 127						
1	XCOOO	20309	ES-D-221791	RELAY INSTL /SEE FIGURE 128/ UOC:FGK	1	
2	XCOOO	20309	ES-F-221649	HARNES/CABLE INSTL /SEE FIGURE 129/ UOC:FGK	1	
3	PAOZZ	16179	2052-5166-02	CONNECTOR,RECEPTACL UOC:FGK	1	
4	XBOZZ	20309	ES-C-221575	PLATE,COVER UOC:FGK	2	
5	PAOZZ	96906	MS20470AD3-4	RIVET,SOLID UOC:FGK	4	
6	XBOZZ	20309	ES-C-221573	PLATE,MOUNTING UOC:FGK	1	
7	PAOZZ	96906	MS20426AD3-6	RIVET,SOLID UOC:FGK	8	
8	PAOZZ	96906	MS21075-06	NUT,SELF-LOCKING,PL UOC:FGK	4	
9	PAOZZ	11815	CR3243-4-2	RIVET,BLIND UOC:FGK	10	
10	PAOZZ	80058	AS-3266/APR-44	ANTENNA UOC:FGK	2	
11	PAOZZ	96906	MS51957-29	SCREW,MACHINE UOC:FGK	8	
12	XBOZZ	20309	ES-C-221572	FIN,REFLECTOR UOC:FGK	1	
13	PAFZZ	80058	F-1503/APR-44	FILTER,LOW PASS UOC:FGK	1	
14	PAOZZ	20309	ES-C-221577	BARCKET MOUNTING UOC:FGK	1	
15	PAODD	80058	R-2097/APR-44(V)	RECEIVER,RADAR UOC:FGK	1	
16	XBOZZ	20309	ES-D-221567-13	DECAL UOC:FGK	1	
17	PAOZZ	96906	MS21044C3	NUT,SELF-LOCKING,HE UOC:FGK	2	
18	PAOZZ	06424	0770-9	WASHER,FLAT UOC:FGK	2	
19	PAOZZ	96906	MS51958-64	SCREW,MACHINE UOC:FGK	1	
20	PAOZZ	80063	SM-B-416109-1	WASHER,FLAT UOC:FGK	6	
21	PAOZZ	96906	MS51957-52	SCREW,MACHINE UOC:FGK	4	
22	PAOZZ	20309	ES-B-221571	STRAP RETAINING UOC:FGK	1	
23	PAOZZ	96906	MS20426AD3-4	RIVET,SOLID UOC:FGK	4	

SECTION II		TM11-1520-210-34P			
(1)	(2)	(3)	(4)	(5)	(6)
ITEM	SMR		PART		
NO	CODE	FSCM	NUMBER	DESCRIPTION AND USABLE ON CODE (UOC)	QTY
24	PAOZZ	96906	MS21075-06	NUT, SELF-LOCKING, PL UOC:FGK	2
25	PAOZZ	96906	MS51957-31	SCREW, MACHINE UOC:FGK	2
26	XBOZZ	20309	ES-D-221567-15	DECAL UOC:FGK	1
27	PAOZZ	20309	ES-C-221574	PLATE MOUNTING UOC:FGK	1
28	PAOZZ	96906	MS21075-06	NUT, SELF-LOCKING, PL UOC:FGK	4
29	PAOZZ	96906	MS20426AD3-6	RIVET, SOLID UOC:FGK	8

END OF FIGURE



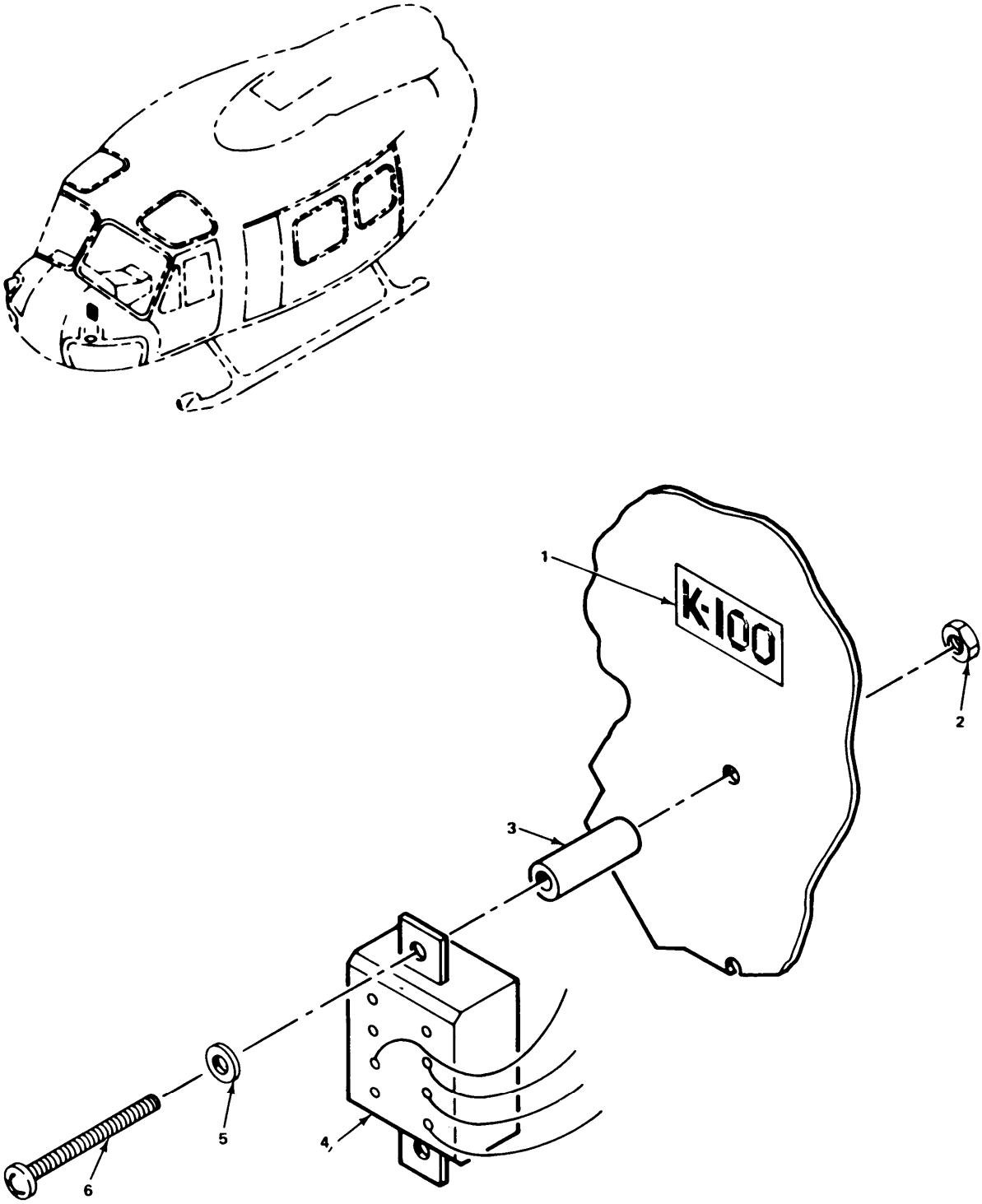

EL3EX192

Figure 128. Relay Installation.



SECTION II		TM11-1520-210-34P			
(1)	(2)	(3)	(4)	(5)	(6)
ITEM	SMR		PART		
NO	CODE	FSCM	NUMBER	DESCRIPTION AND USABLE ON CODE (UOC)	QTY
GROUP 050601 RELAY INSTALLATION					
FIGURE 128					
1	XBOZZ	20309	ES-D-221567-14	DECAL UOC:FGK	1
2	PAOZZ	96906	MS21044C06	NUT, SELF-LOCKING, HE UOC:FGK	2
3	PAOZZ	80205	NAS43DD3-64	SPACER, SLEEVE UOC:FGK	2
4	PAOZZ	96906	MS27401-13	RELAY, ELECTROMAGNET UOC:FGK	1
5	PAOZZ	80063	SM-B-416109-1	WASHER, FLAT UOC:FGK	2
6	PAOZZ	96906	MS51957-36	SCREW, MACHINE UOC:FGK	2
28	PAOZZ	80205	NAS43DD3-30	SPACER, SLEEVE UOC:FGK	1
END OF FIGURE					



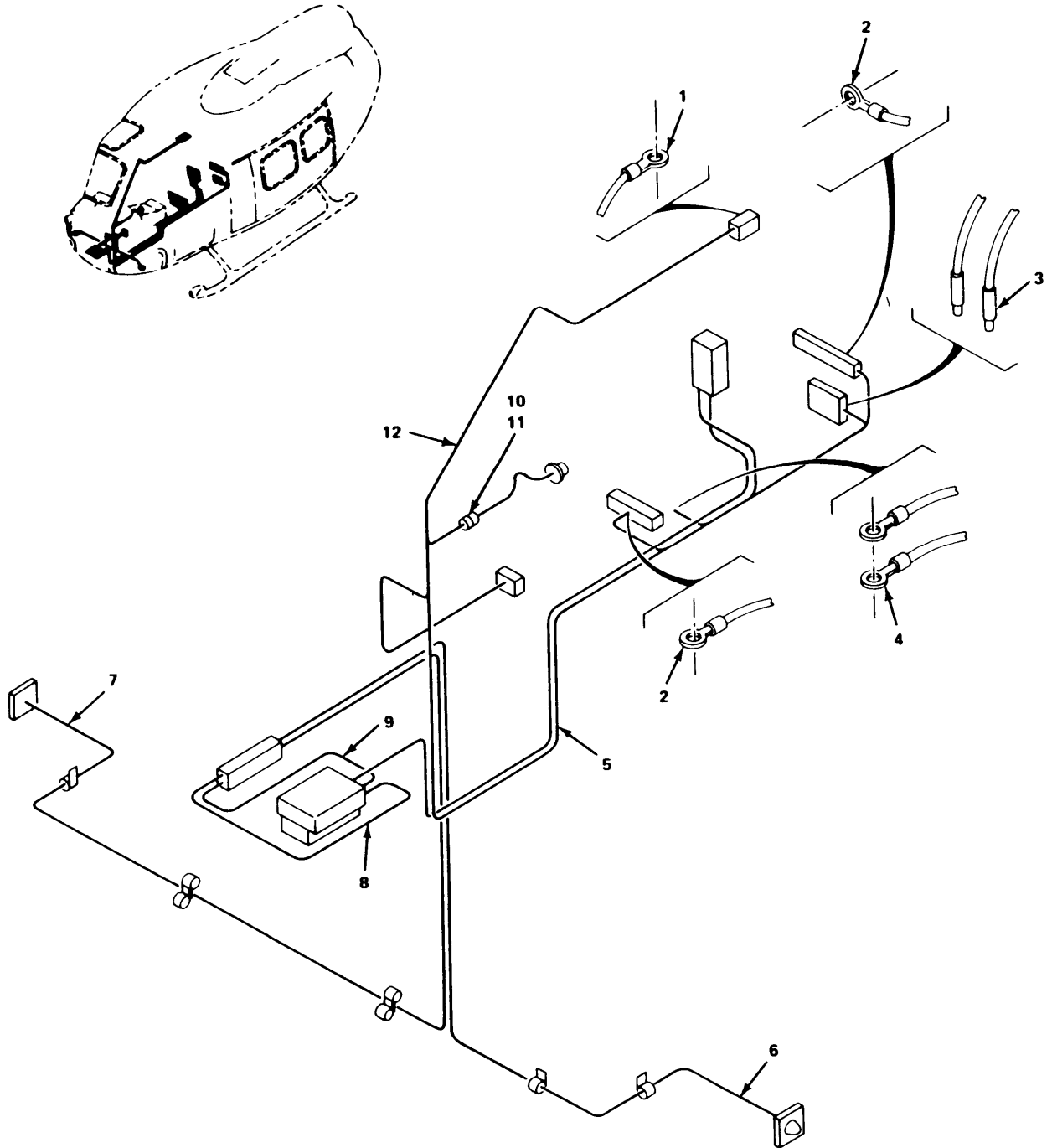

EL3EX193

Figure 129: Harness/Cable Installation (Sheet 1 of 2).

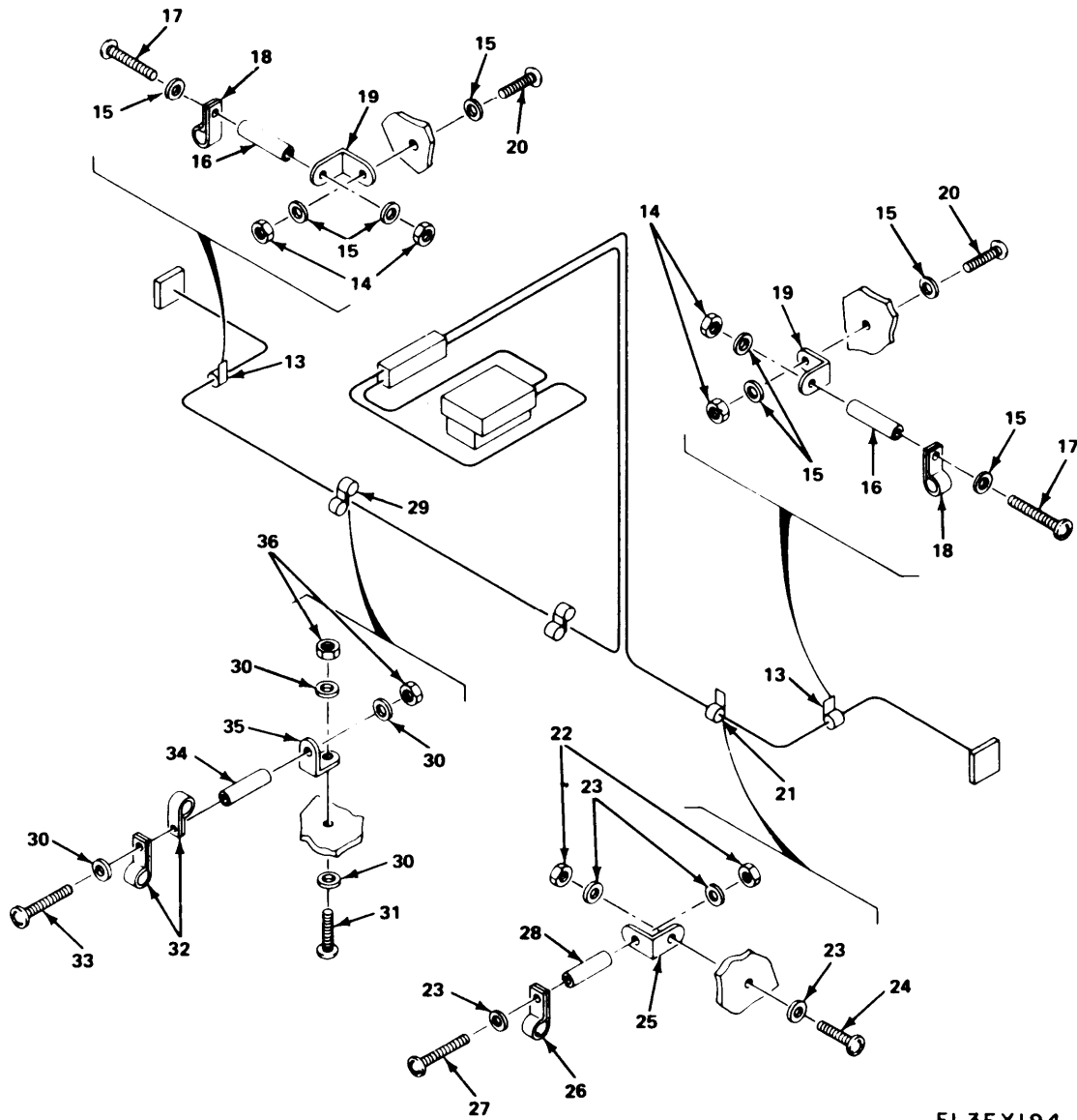
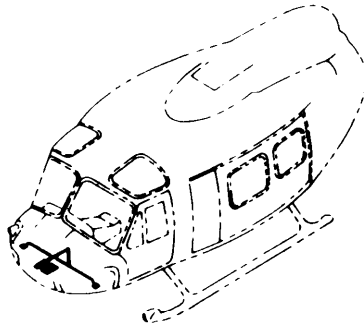

EL3EX194

Figure 129. Harness/Cable Installation (Sheet 2 of 2).

SECTION II		TM11-1520-210-34P			
(1)	(2)	(3)	(4)	(5)	(6)
ITEM	SMR		PART		
NO	CODE	FSCM	NUMBER	DESCRIPTION AND USABLE ON CODE (UOC)	QTY
GROUP 050602 HARNESS/CABLE					
INSTALLAITON					
FIGURE 129					
1	PAOZZ	98410	A521-08	TERMINAL, LUG UOC:FGK	2
2	PAOZZ	96906	MS25036-102	TERMINAL, LUG UOC:FGK	2
3	PAOZZ	06090	D142-51	SPLICE, CONDUCTOR UOC:FGK	2
4	PAOZZ	96906	MS25036-103	TERMINAL, LUG UOC:FGK	2
5	XBOOO	20309	ES-D-221580	WIRING HARNESS /SEE FIGURE 130/ UOC:FGK	1
6	XBOOO	20309	ES-C-221576-503	CABLE ASSY,RF /SEE FIGURE 134 UOC:FGK	1
7	XBOOO	20309	ES-C-221576-501	CABLE ASSY,RF /SEE FIGURE/132 UOC:FGK	1
8	XBOOO	20309	ES-C-221576-502	CABLE ASSY,RF /SEE FIGURE 133/ UOC:FGK	1
9	XBOOO	20309	ES-C-221576-504	CABLE ASSY,RF /SEE FIGURE 135 UOC:FGK	1
10	PAOZZ	96906	MS39029/31-241	CONTACT, ELECTRICAL UOC:FGK	2
11	PAOZZ	81349	M39029/32-206	CONTACT, ELECTRICAL UOC:FGK	2
12	XBOOO	20309	ES-D-221581	WIRING HARNESS /SEE FIGURE 131/ UOC:FGK	1
13	XC000	20309	ES-F-221660-313	CLAMP INSTL UOC:FGK	2
14	PAOZZ	96906	MS21044C3	NUT, SELF-LOCKING, HE UOC:FGK	2
15	PAOZZ	06424	0770-9	WASHER, FLAT UOC:FGK	4
16	PAOZZ	80205	NAS43DD3-96	SPACER, SLEEVE UOC:FGK	1
17	PAOZZ	96906	MS51958-72	SCREW, MACHINE UOC:FGK	1
18	PAOZZ	96906	MS21919DG3	CLAMP, LOOP UOC:FGK	1
19	PAOZZ	96906	MS9592-005	BRACKET, ANGLE UOC:FGK	1
20	PAOZZ	96906	MS51958-64	SCREW, MACHINE UCO:FGK	1
21	XC000	20309	ES-F-221660-310	CLAMP INSTL UOC:FGK	1
22	PAOZZ	96906	MS21044C3	NUT, SELF-LOCKING, HE UCO:FGK	2
23	PAOZZ	06424	0770-9	WASHER, FLAT UOC:FGK	4

SECTION II		TM11-1520-210-34P			
(1)	(2)	(3)	(4)	(5)	(6)
ITEM	SMR		PART		
NO	CODE	FSCM	NUMBER	DESCRIPTION AND USABLE ON CODE (UOC)	QTY
24	PAOZZ	96906	MS51958-64	SCREW, MACHINE UOC: FGK	1
25	PAOZZ	96906	MS9592-005	BRACKET, ANGLE UOC: FGK	1
26	PAOZZ	96906	MS21919DG3	CLAMP, LOOP UOC: FGK	1
27	PAOZZ	96906	MS51958-71	SCREW, MACHINE UOC: FGK	1
29	XCOOO	20309	ES-F-221660-315	CLAMP INSTL UOC: FGK	1
30	PAOZZ	06424	0770-9	WASHER, FLAT UOC: FGK	4
31	PAOZZ	96906	MS51958-64	SCREW, MACHINE UOC: FGK	1
32	PAOZZ	96906	MS21919DG3	CLAMP, LOOP UOC: FGK	2
33	PAOZZ	96906	MS51958-71	SCREW, MACHINE UOC: FGK	1
34	PAOZZ	80205	NAS43DD3-30	SPACER, SLEEVE UOC: FGK	1
35	PAOZZ	96906	MS9592-005	BRACKET, ANGLE UOC: FGK	1
36	PAOZZ	96906	MS21044C3	NUT, SELF-LOCKING, HE UOC: FGK	2

END OF FIGURE



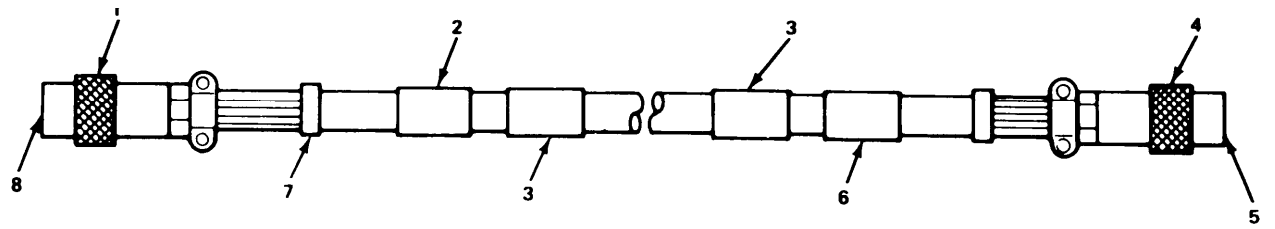

EL 3EX195

Figure 130. Wiring Harness.



SECTION II		TM11-1520-210-34P			
(1)	(2)	(3)	(4)	(5)	(6)
ITEM	SMR		PART		
NO	CODE	FSCM	NUMBER	DESCRIPTION AND USABLE ON CODE (UOC)	QTY
GROUP 05060201 WIRING HARENESS					
FIGURE 130					
1	PAOZZ	96906	MS27484T-10B-35P	CONNECTOR, PLUG, ELEC UOC:FGK	1
2	XBOZZ	20309	ES-D-221579-14	MARKER BAND UOC:FGK	1
3	XBOZZ	20309	ES-D-221579-16	MARKER BAND UOC:FGK	2
4	PAOZZ	96906	MS27484T-10B-35S	CONNECTOR, PLUG, ELEC UOC:FGK	1
5	PAOZZ	81349	M39029/57-356	CONTACT, ELECTRICAL UOC:FGK	13
6	XBOZZ	20309	ES-D-221579-13	MARKER BAND UOC:FGK	1
7	PAOZZ	06090	D142-65	SPLICE, CONDUCTOR UOC:FGK	2
8	PAOZZ	81349	M39029/58-361	CONTACT, ELECTRICAL UCO:FGK	13
END OF FIGURE					

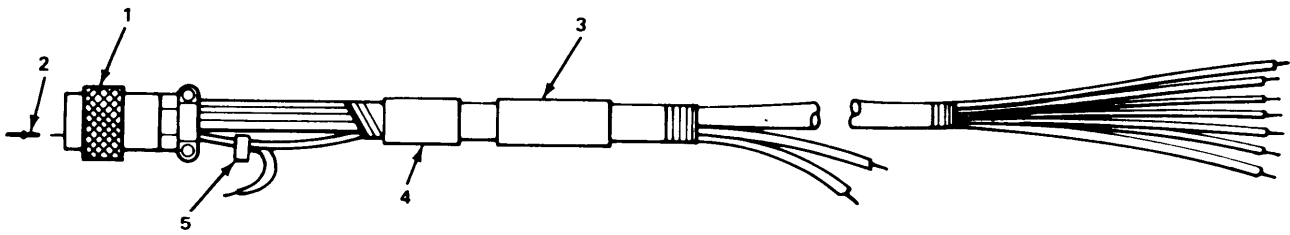

EL3EX196

Figure 131. Wiring Harness.

SECTION II		TM11-1520-210-34P			
(1)	(2)	(3)	(4)	(5)	(6)
ITEM	SMR		PART		
NO	CODE	FSCM	NUMBER	DESCRIPTION AND USABLE ON CODE (UOC)	QTY
GROUP 05060202 WIRING HARNESS					
FIGURE 131					
1	PAOZZ	96906	MS27484T-10B-35S A	CONNECTOR, PLUG, ELEC UOC:FGK	1
2	PAOZZ	81349	M39029/57-356	CONTACT, ELECTRICAL UOC:FGK	13
3	XBOZZ	20309	ES-D-221579-17	MARKER BAND UOC:FGK	1
4	XBPXX	20309	ES-D-221579-15	MARKER BAND UOC:FGK	1
5	PAOZZ	06090	D142-52	SPLICE, CONDUCTOR UOC:FGK	1
END OF FIGURE					

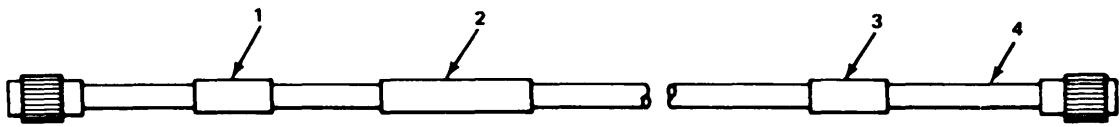

EL3EX197

Figure 132. Radio Frequency Cable Assembly.

SECTION II		TM11-1520-210-34P			
(1)	(2)	(3)	(4)	(5)	(6)
ITEM	SMR		PART		
NO	CODE	FSCM	NUMBER	DESCRIPTION AND USABLE ON CODE (UOC)	QTY
GROUP 05060203 RADIO FREQUENCY CABLE ASSEMBLY					
FIGURE 132					
1	XBOZZ	20309	ES-D-221579-2	MARKER BAND UOC:FGK	1
2	XBOZZ	20309	ES-D-221579-11	MARKER BAND UOC:FGK	1
3	XBOZZ	20309	ES-D-221579-1	MARKER BAND UOC:FGK	1
4	XBOZZ	11556	1538-8547-5	CABLE ASSY,RF UOC:FGK	1
END OF FIGURE					

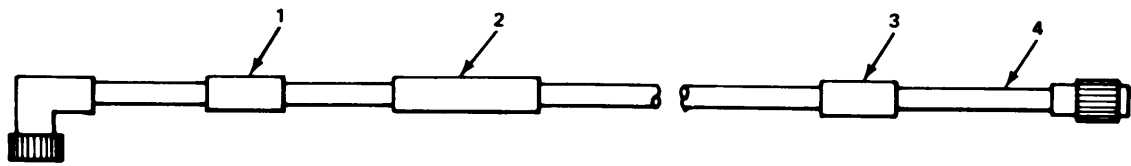

EL3EX198

Figure 133. Radio Frequency Cable Assembly.

SECTION II		TM11-1520-210-34P			
(1)	(2)	(3)	(4)	(5)	(6)
ITEM	SMR		PART		
NO	CODE	FSCM	NUMBER	DESCRIPTION AND USABLE ON CODE (UOC)	QTY
GROUP 05060204 RADIO FREQUENCY CABLE ASSEMBLY					
FIGURE 133					
1	XBOXX	20309	ES-D-221579-2	MARKER BAND UOC:FGK	1
2	XBOZZ	20309	ES-D-221579-20	MARKER BAND UOC:FGK	1
3	XBOZZ	20309	ES-D-221579-1	MARKER BAND UOC:FGK	1
4	XBOZZ	11556	1538-8547-6	CABLE ASSY,RF UOC:FGK	1
END OF FIGURE					

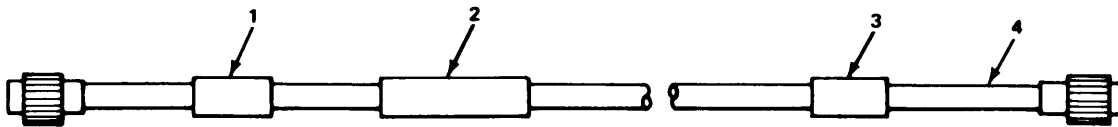

EL 3EX199

Figure 134. Radio Frequency Cable Assembly.



SECTION II		TM11-1520-210-34P			
(1)	(2)	(3)	(4)	(5)	(6)
ITEM	SMR		PART		
NO	CODE	FSCM	NUMBER	DESCRIPTION AND USABLE ON CODE (UOC)	QTY
GROUP 05060205 RADIO FREQUENCY CABLE ASSEMBLY					
FIGURE 134					
1	XBOZZ	20309	ES-D-221579-2	MARKER BAND UOC:FGK	1
2	XBOZZ	20309	ES-D-221579-12	MARKER BAND UOC:FGK	1
3	XBOZZ	20309	ES-D-221579-1	MARKER BAND UOC:FGK	1
4	XBOZZ	11556	1538-8547-4	CABLE ASSY,RF UOC:FGK	1
END OF FIGURE					

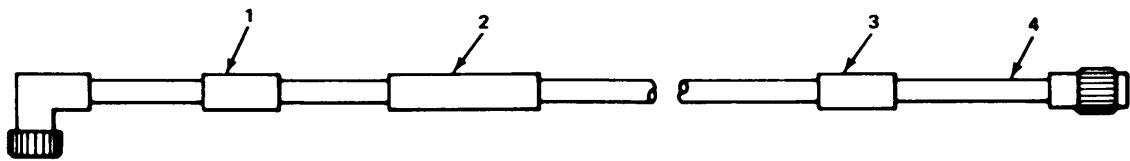

EL3EX200

Figure 135. Radio Frequency Cable Assembly.

SECTION II		TM11-1520-210-34P			
(1)	(2)	(3)	(4)	(5)	(6)
ITEM	SMR		PART		
NO	CODE	FSCM	NUMBER	DESCRIPTION AND USABLE ON CODE (UOC)	QTY
GROUP 05060206 RADIO FREQUENCY CABLE ASSEMBLY					
FIGURE 135					
1	XBOZZ	20309	ES-D-221579-2	MARKER BAND UOC:FGK	1
2	XBOZZ	20309	ES-D-221579-21	MARKER BAND UOC:FGK	1
3	XBOZZ	20309	ES-D-221579-1	MARKER BAND UOC:FGK	1
4	XBOZZ	11556	1538-8547-6	CABLE ASSY,RF UOC:FGK	1
END OF FIGURE					

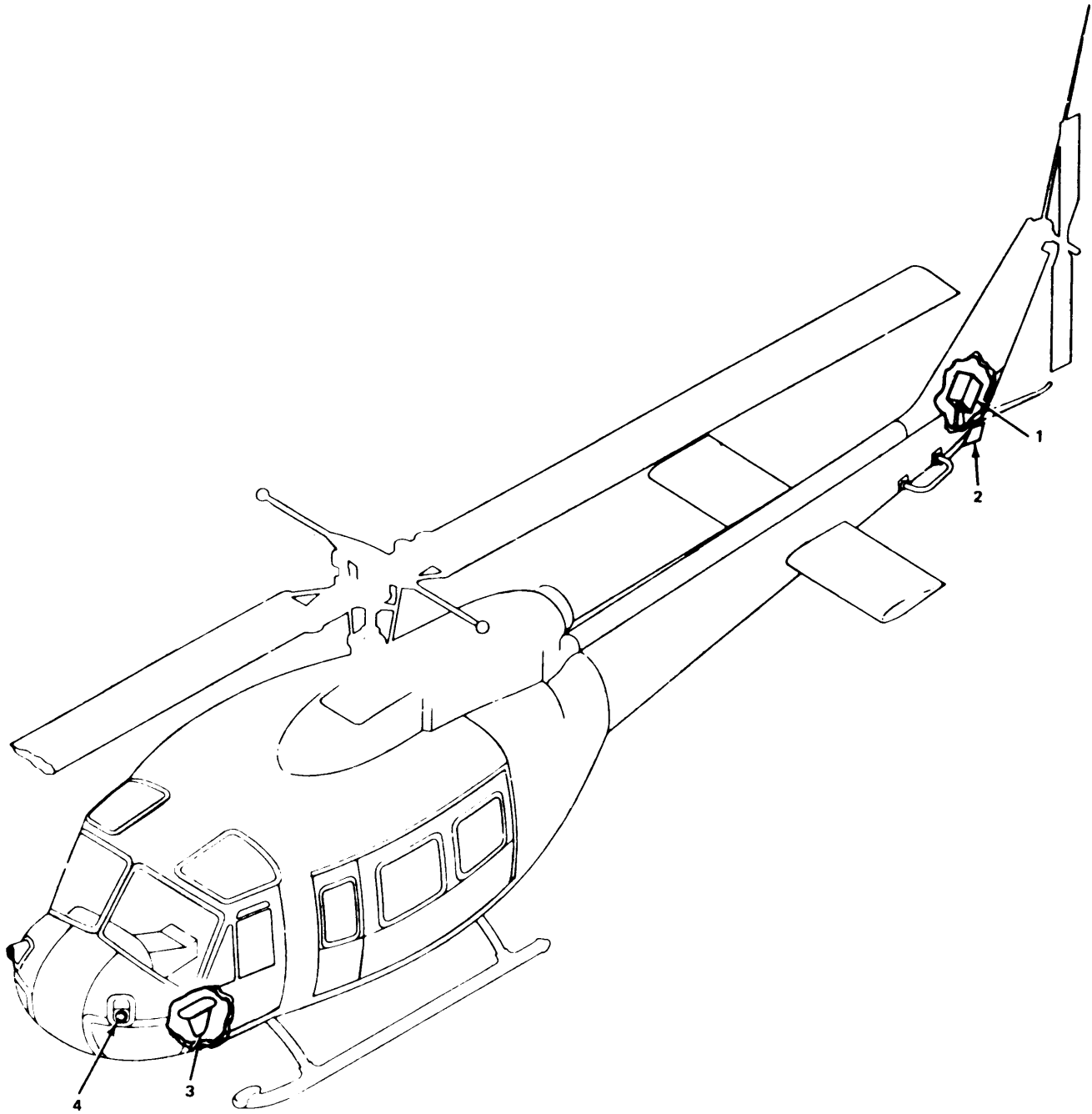

EL3EX201

Figure 136. APR-39(V) Installation.

SECTION II		TM11-1520-210-34P			
(1)	(2)	(3)	(4)	(5)	(6)
ITEM	SMR		PART		
NO	CODE	FSCM	NUMBER	DESCRIPTION AND USABLE ON CODE (UOC)	QTY
GROUP 0507 APR-39(V) INSTALLATION					
FIGURE 136					
1	XCOOO	20309	ES-F-220310	RECEIVER INSTL /SEE FIGURE 140/ UOC:FGK	1
2	XCOOO	20309	ES-F-220109	ANTENNA INSTL,AFT /SEE FIGURE 142/ UOC:FGK	1
3	XCOOO	20309	ES-D-220111	ANTENNA INSTL /SEE FIGURE 137/ UOC:FGK	1
4	XCOOO	20309	ES-F-220294	ANT/RCVR INSTL /SEE FIGURE 138/ UOC:FGK	1
END OF FIGURE					

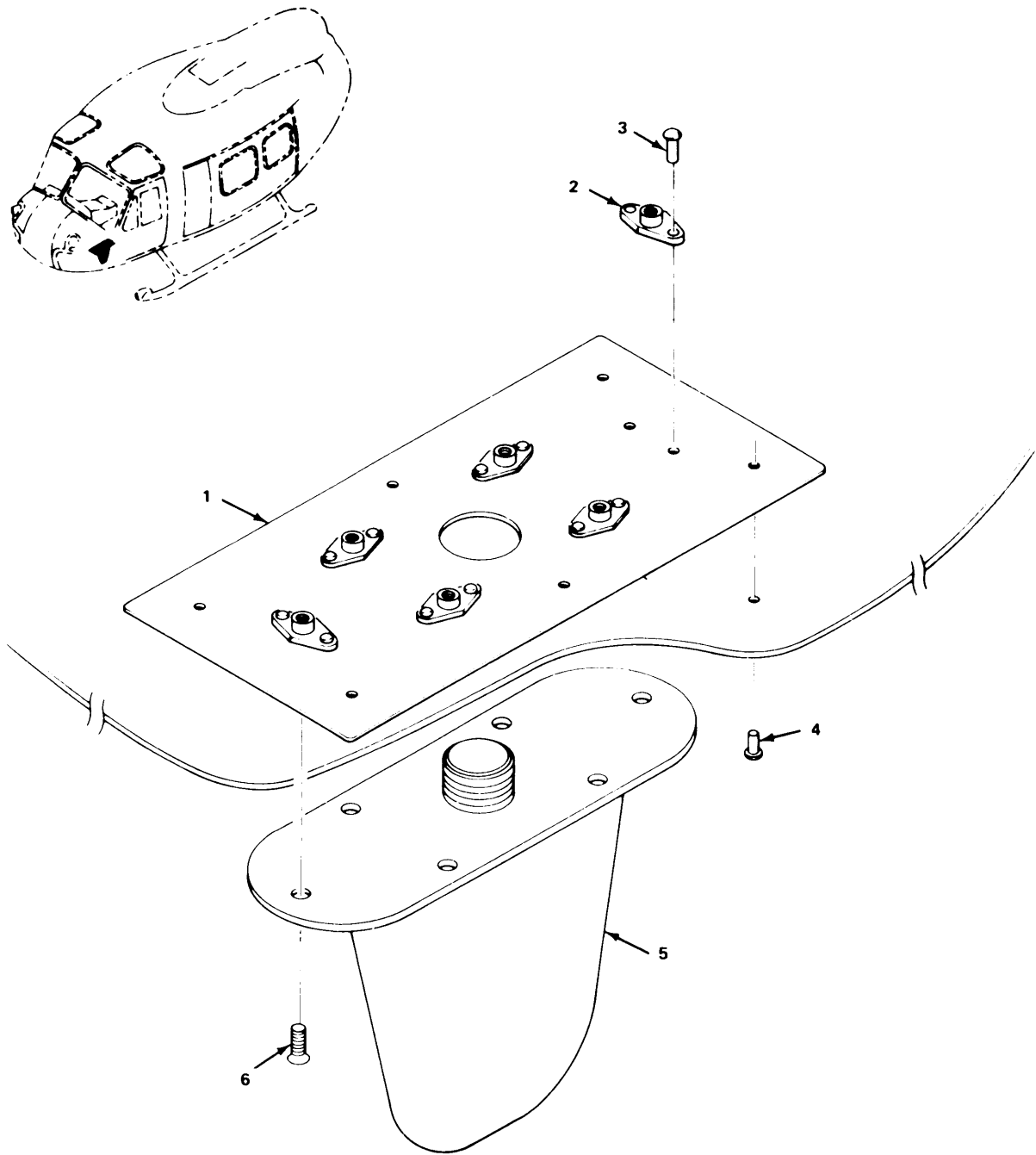

EL3EX202

Figure 137. Antenna Installation.

SECTION II		TM11-1520-210-34P			
(1)	(2)	(3)	(4)	(5)	(6)
ITEM	SMR		PART		
NO	CODE	FSCM	NUMBER	DESCRIPTION AND USABLE ON CODE (UOC)	QTY
GROUP 050701 ANTENNA INSTALLATION					
FIGURE 137					
1	XBOZZ	20309	ES-B-213081	PLATE,STRUCT UOC:FGK	1
2	PAOZZ	96906	MS21075L06	NUT,SELF-LOCKING,PL UOC:FGK	6
3	PAOZZ	96906	MS20426AD3-5-5	RIVET,SOLID UOC:FGK	12
4	PAOZZ	88044	AN470AD3-3	RIVET,SOLID UOC:FGK	6
5	PAOZZ	80058	AS-2890/APR-39(V )	ANTENNA UOC:FGK	1
6	PAOZZ	96906	MS24693-27	SCREW,MACHINE UOC:FGK	6
END OF FIGURE					

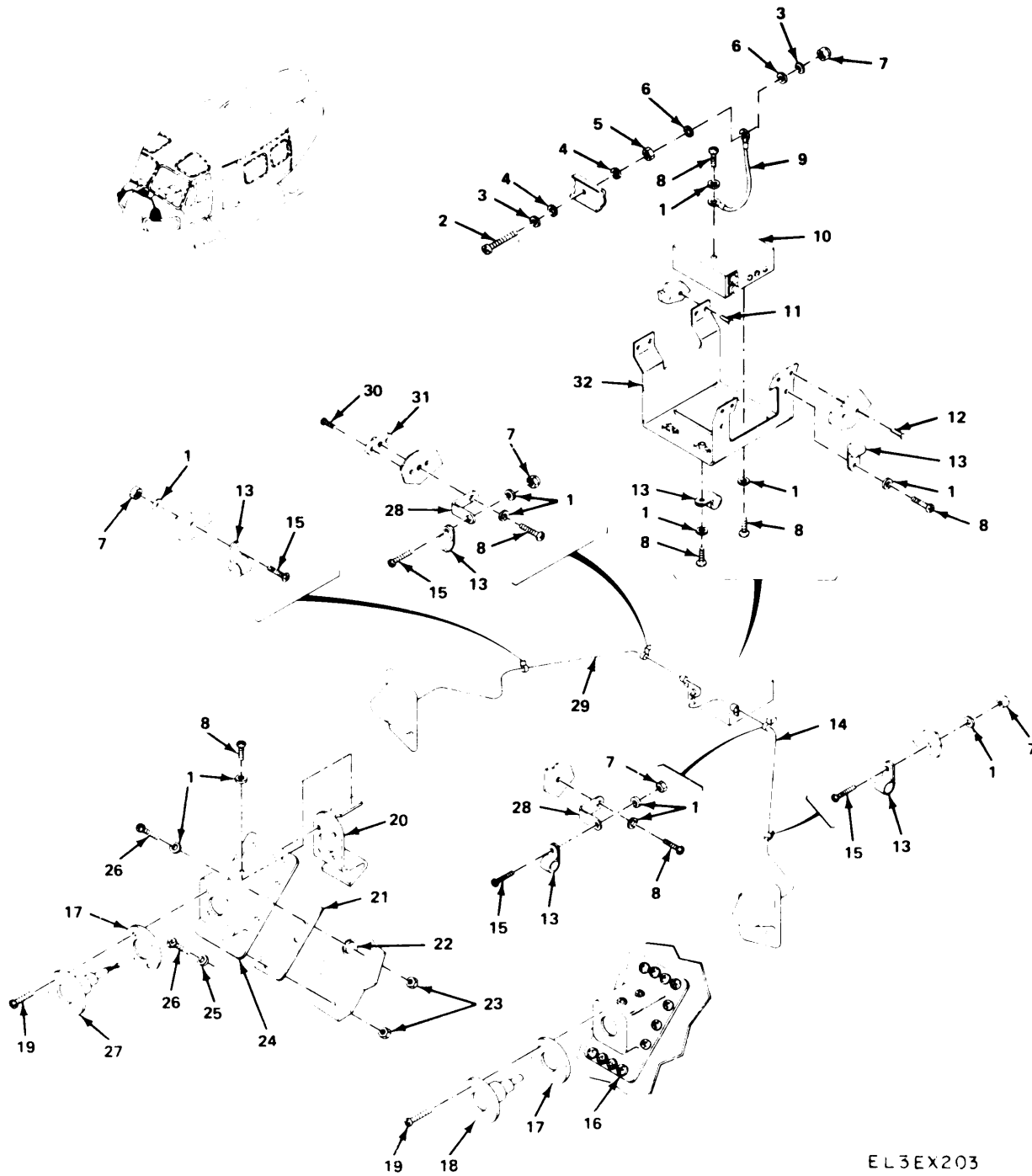

EL3EX203

Figure 138. Antenna/Receiver Installation.



SECTION II		TM11-1520-210-34P			
(1)	(2)	(3)	(4)	(5)	(6)
ITEM	SMR		PART		
NO	CODE	FSCM	NUMBER	DESCRIPTION AND USABLE ON CODE (UOC)	QTY
GROUP 050702 ANTENNA/RECEIVER INSTALLATION					
FIGURE 138					
1	PAOZZ	88044	AN960PD10L	WASHER, FLAT UOC: FGK	24
2	PAOZZ	96906	MS35207-266	SCREW, MACHINE UOC: FGK	1
3	PAOZZ	96906	MS35338-43	WASHER, LOCK UOC: FGK	2
4	PAOZZ	88044	AN960D10	WASHER, FLAT UOC: FGK	2
5	PAOZZ	96906	MS35650-302	NUT, PLAIN, HEXAGON UOC: FGK	1
6	PAOZZ	88044	AN960-10L	WASHER, FLAT UOC: FGK	2
7	PAOZZ	96906	MS21044N3	NUT, SELF-LOCKING, HE UOC: FGK	5
8	PAOZZ	96906	MS35207-261	SCREW, MACHINE UOC: FGK	14
9	XBOOO	20309	ES-B-220309-2	CABLE ASSY, SP /SEE FIGURE 139/ UOC: FGK	1
10	PAOLL	80058	R-1838/APR-39(V)	RECEIVER, RADAR UOC: FGK	1
11	PAOZZ	96906	MS20470AD6-7	RIVET, SOLID UOC: FGK	2
12	PAOZZ	96906	MS20470AD4-5	RIVET, SOLID UOC: FGK	4
13	PAOZZ	96906	MS21919DG3	CLAMP, LOOP UOC: FGK	8
14	XBOZZ	07145	AE-4144-B	CABLE ASSY, RF UOC: FGK	1
15	PAOZZ	96906	MS35207-263	SCREW, MACHINE UOC: FGK	4
16	PAOZZ	20309	ES-D-212999-1	FAIRING ANTENNA UOC: FGK	1
17	XBOZZ	20309	ES-C-220318	SPACER, ANTENNA UOC: FGK	2
18	PAOZZ	80058	AS-2891/APR-39(V)	ANTENNA, RIGHT SPRA UOC: FGK	1
19	PAOZZ	96906	MS24693-S31	SCREW, MACHINE UOC: FGK	8
20	PAOZZ	20309	ES-D-213000	BRACKET, ANTENNA UOC: FGK	2
21	PAOZZ	20309	ES-C-213074	GASKET ANTENNA UOC: FGK	2
22	PAOZZ	96906	MS35489-38	GROMMET, NONMETALLIC UOC: FGK	2
23	PAOZZ	96906	MS21044D3	NUT, SELF-LOCKING, HE UOC: FGK	28

SECTION II		TM11-1520-210-34P			
(1)	(2)	(3)	(4)	(5)	(6)
ITEM	SMR		PART		
NO	CODE	FSCM	NUMBER	DESCRIPTION AND USABLE ON CODE (UOC)	QTY
24	PAOZZ	20309	ES-D-212999-2	FAIRING ANTENNA UOC:FGK	1
25	PAOZZ	88044	AN960PD10	WASHER, FLAT UOC:FGK	22
26	PAOZZ	88044	AN525D10R10	SCREW, MACHINE UOC:FGK	28
27	PAOZZ	80058	AS-2892/APR-39(V )	ANTENNA, LEFT SPIRAL UOC:FGK	1
28	PAOZZ	88044	AN743-12	BRACKET, ANGLE UOC:FGK	2
29	XBOZZ	07145	AE-4144-A	CABLE ASSY, RF UOC:FGK	1
30	PAOZZ	96906	MS20470AD3-4	RIVET, SOLID UOC:FGK	2
31	PAOZZ	96906	MS21047L3	NUT, SELF-LOCKING, PL UOC:FGK	1
32	XBOZZ	20309	ES-F-220104	MOUNT ASSY UOC:FGK	1

END OF FIGURE



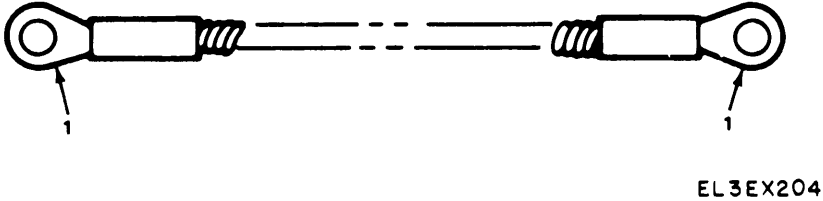

Figure 139. Special Purpose Cable Assembly.

SECTION II				TM11-1520-210-34P	
(1)	(2)	(3)	(4)	(5)	(6)
ITEM	SMR		PART		
NO	CODE	FSCM	NUMBER	DESCRIPTION AND USABLE ON CODE (UOC)	QTY
				GROUP 05070201 SPECIAL PURPOSE CABLE ASSEMBLY	
				FIGURE 139	
1	PAOZZ	96906	MS25036-112	TERMINAL, LUG UOC:FGK	2
				END OF FIGURE	



SECTION II		TM11-1520-210-34P			
(1)	(2)	(3)	(4)	(5)	(6)
ITEM	SMR		PART		
NO	CODE	FSCM	NUMBER	DESCRIPTION AND USABLE ON CODE (UOC)	QTY
GROUP 050703 RECEIVER INSTALLATION					
FIGURE 140					
1	PAOLL	80058	R-1838/APR-39(V)	RECEIVER, RADAR UOC:FGK	1
2	XBOZZ	20309	ES-C-220105	MOUNT, RECEIVER UOC:FGK	1
3	PAOZZ	88044	AN960PD10L	WASHER, FLAT UOC:FGK	6
4	PAOZZ	96906	MS35207-261	SCREW, MACHINE UOC:FGK	3
5	XBOZZ	20309	ES-B-220103	PLATE, STRUCT UOC:FGK	1
6	PAOZZ	96906	MS35207-263	SCREW, MACHINE UOC:FGK	4
7	XBOZZ	20309	ES-B-220374	DECAL UOC:FGK	1
8	XBOZZ	20309	ES-C-221217	PLATE, INSPECTION UOC:FGK	1
9	PAOZZ	96906	MS21044N3	NUT, SELF-LOCKING, HE UOC:FGK	1
10	PAOZZ	96906	MS35338-43	WASHER, LOCK UOC:FGK	2
11	PAOZZ	88044	AN960-10L	WASHER, FLAT UOC:FGK	3
12	PAOZZ	88044	AN960D10	WASHER, FLAT UOC:FGK	2
13	PAOZZ	96906	MS35207-266	SCREW, MACHINE UOC:FGK	1
14	PAOZZ	96906	MS35650-302	NUT, PLAIN, HEXAGON UOC:FGK	1
15	XBOOO	20309	ES-B-220309-2	CABLE ASSY, SP /SEE FIGURE 141/ UOC:FGK	1

END OF FIGURE

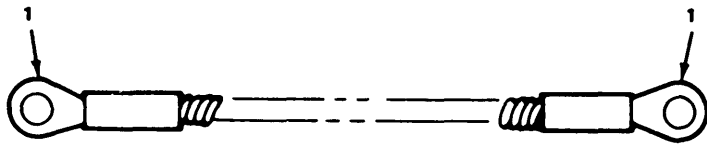

EL 3EX206

Figure 141. Special Purpose Cable Assembly.



SECTION II				TM11-1520-210-34P	
(1)	(2)	(3)	(4)	(5)	(6)
ITEM	SMR		PART		
NO	CODE	FSCM	NUMBER	DESCRIPTION AND USABLE ON CODE (UOC)	QTY
				GROUP 05070302 SPECIAL PURPOSE CABLE ASSEMBLY	
				FIGURE 141	
1	PAOZZ	96906	MS25036-112	TERMINAL, LUG UOC:FGK	2
				END OF FIGURE	

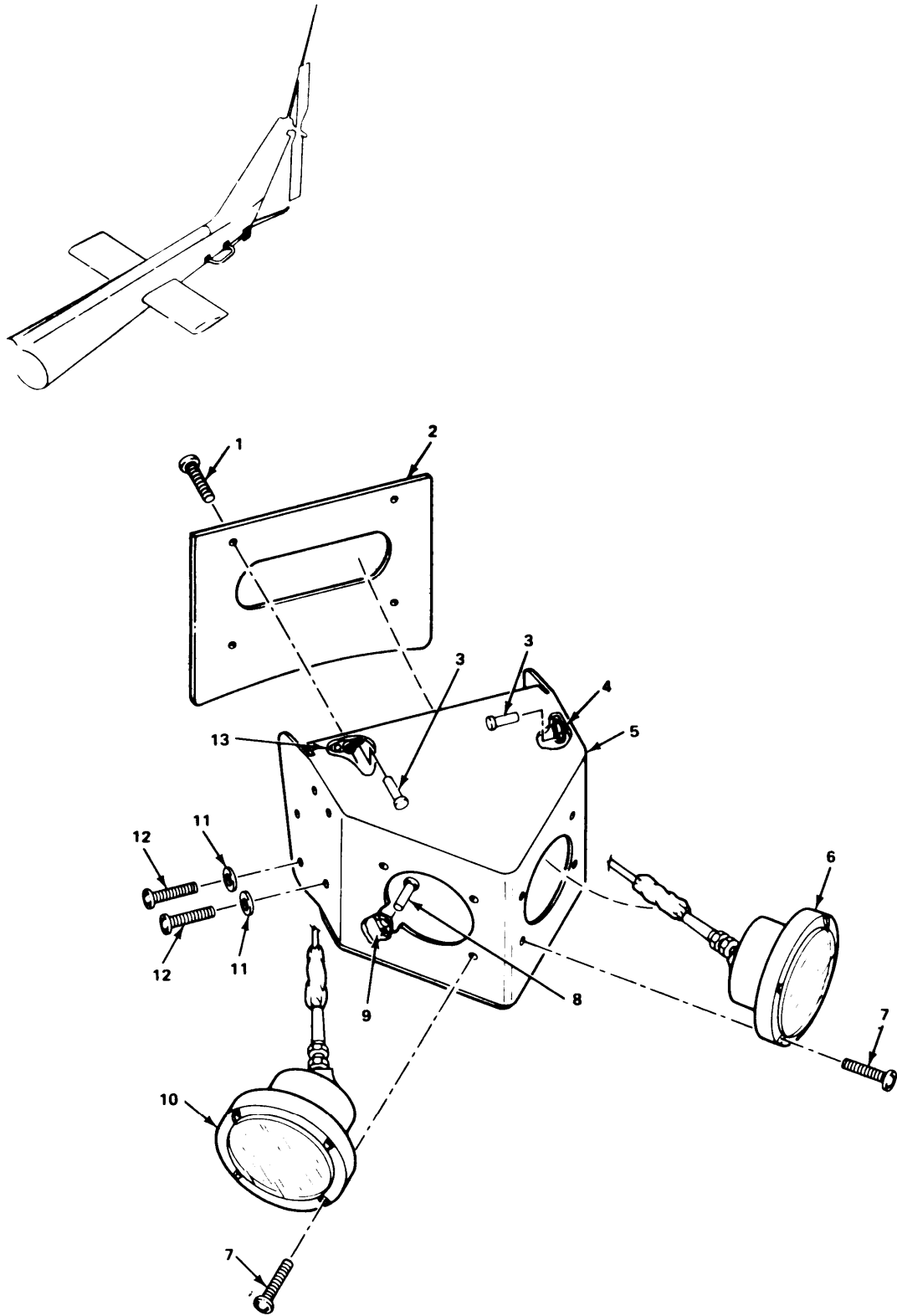

EL3EX207

Figure 142. Aft Antenna Installation.

SECTION II		TM11-1520-210-34P			
(1)	(2)	(3)	(4)	(5)	(6)
ITEM	SMR		PART		
NO	CODE	FSCM	NUMBER	DESCRIPTION AND USABLE ON CODE (UOC)	QTY
GROUP 050704 AFT ANTENNA INSTALLATION					
FIGURE 142					
1	PAOZZ	96906	MS24693-S26	SCREW, MACHINE UOC: FGK	4
2	XBOZZ	20309	ES-C-220107	PLATE, ANTENNA UOC: FGK	1
3	PAOZZ	96906	MS20426AD3-6	RIVET, SOLID UOC: FGK	20
4	PAOZZ	96906	MS21075L08	NUT, SELF-LOCKING, PL UOC: FGK	6
5	PAOZZ	20309	ES-F-220106	SUPPORT, ANTENNA UOC: FGK	1
6	PAOZZ	80058	AS-2892/APR-39(V)	ANTENNA, LEFT SPIRAL UOC: FGK	1
7	PAOZZ	96906	MS24693-29B	SCREW, MACHINE UOC: FGK	8
8	PAOZZ	96906	MS20426AD3-4	RIVET, SOLID UOC: FGK	16
9	PAOZZ	96906	MS21073L06	NUT, SELF-LOCKING, PL UOC: FGK	8
10	PAOZZ	80058	AS-2891/APR-39(V)	ANTENNA, RIGHT SPIRA UOC: FGK	1
11	PAOZZ	88044	AN960PD8L	WASHER, FLAT UOC: FGK	6
12	PAOZZ	96906	MS35206-244	SCREW, MACHINE UOC: FGK	6
13	PAOZZ	96906	MS21075L06	NUT, SELF-LOCKING, PL UOC: FGK	4
END OF FIGURE					

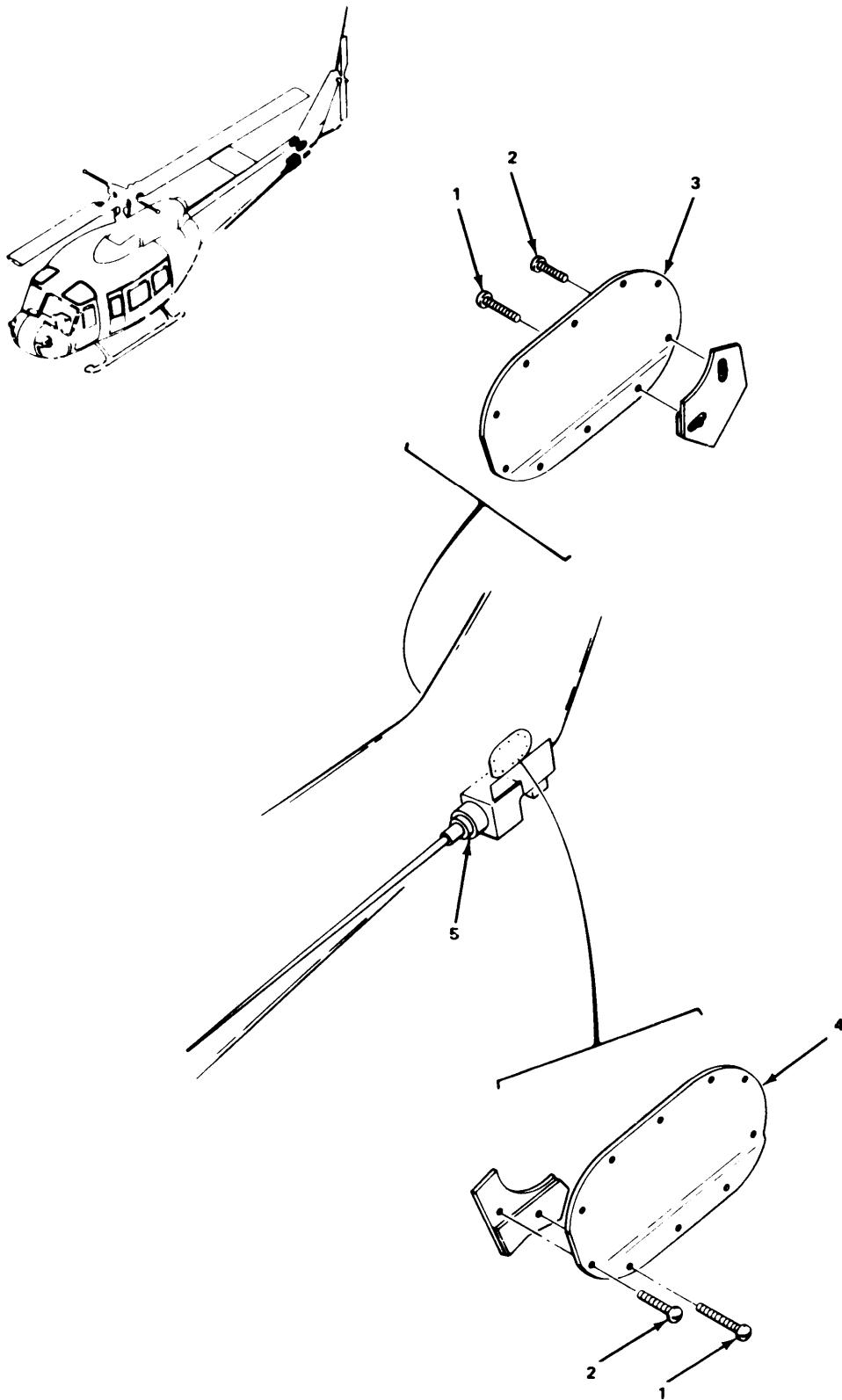

EL3EX208

Figure 143. AN/TLQ-17A Installation.

SECTION II				TM11-1520-210-34P		
(1)	(2)	(3)	(4)	(5)	(6)	
ITEM	SMR		PART			
NO	CODE	FSCM	NUMBER	DESCRIPTION AND USABLE ON CODE (UOC)	QTY	
GROUP 0508 AN/TLQ-17A INSTALLATION						
FIGURE 143						
1	XBOZZ	88044	AN525-10R9	SCREW,MACHINE UOC:FGK	6	
2	PAOZZ	96906	MS27039-1-08	SCREW,MACHINE UOC:FGK	14	
3	XBOZZ	20309	ES-C-220127-2	COVER,ACCESS UOC:FGK	1	
4	XBOZZ	20309	ES-C-220127-1	COVER,ACCESS UOC:FGK	1	
5	XCOOD	80058	OE-330/ALQ-151	ANTENNA GROUP /SEE FIGURE 144/ UOC:FGK	1	
END OF FIGURE						

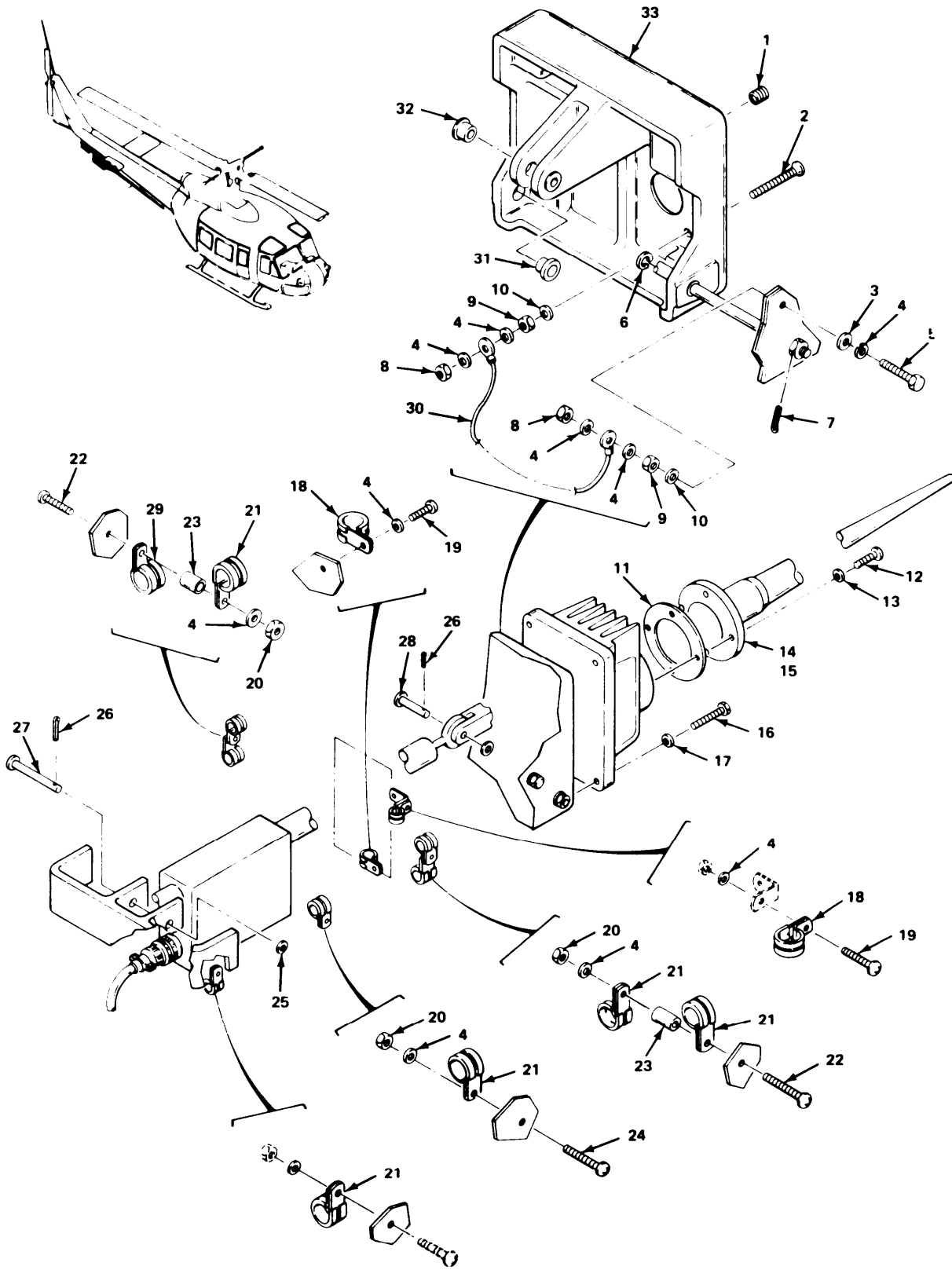

EL3EX209

Figure 144. Antenna Group.

SECTION II		TM11-1520-210-34P			
(1)	(2)	(3)	(4)	(5)	(6)
ITEM	SMR		PART		
NO	CODE	FSCM	NUMBER	DESCRIPTION AND USABLE ON CODE (UOC)	QTY
GROUP 050801 ANTENNA GROUP					
FIGURE 144					
1	PAOZZ	96906	MS124735	INSERT, SCREW THREAD UOC: FGK	4
2	PAOZZ	96906	MS24693-S53	SCREW, MACHINE UOC: FGK	1
3	PAOZZ	88044	AN960-10L	WASHER, FLAT UOC: FGK	10
4	PAOZZ	96906	MS35338-100	WASHER, FLAT UOC: FGK	1
5	PAOZZ	88044	AN3-5A	BOLT, MACHINE UOC: FGK	1
6	PAOZZ	96906	MS16634-4031	RING, RETAINING UOC: FGK	2
7	PAOZZ	96906	MS24665-153	PIN, COTTER UOC: FGK	2
8	PAOZZ	96906	MS21083N3	NUT, SELF-LOCKING, HE UOC: FGK	2
9	PAOZZ	96906	MS35650-302	NUT, PLAIN, HEXAGON UOC: FGK	2
10	PAOZZ	96906	MS35333-73	WASHER, LOCK UOC: FGK	2
11	PAOZZ	58257	10-506-317	GASKET UOC: FGK	1
12	PAOZZ	96906	MS35276-265	SCREW, MACHINE UOC: FGK	4
13	PAOZZ	06424	0770-9	WASHER, FLAT UOC: FGK	4
14	PAOZZ	80058	AS-3381/ARQ-33	ANTENNA UOC: FGK	1
15	PAOZZ	80058	CU-2245/ARQ-33	COUPLER, ANTENNA UOC: FGK	1
16	PAOZZ	80205	NAS1303-7H	BOLT, SHEAR UOC: FGK	4
17	PAOZZ	06424	0770-9	WASHER, FLAT UOC: FGK	4
18	PAOZZ	96906	MS21919DG3	CLAMP, LOOP UOC: FGK	2
19	PAOZZ	96906	MS35206-263	SCREW, MACHINE UOC: FGK	2
20	PAOZZ	96906	MS21044N3	NUT, SELF-LOCKING, HE UOC: FGK	3
21	PAOZZ	96906	MS21919DG6	CLAMP, LOOP UOC: FGK	5
22	PAOZZ	80205	NAS517-3-8	SCREW, MACHINE UOC: FGK	2
23	PAOZZ	80205	NAS43DD3-20	SPACER, SLEEVE UOC: FGK	2
24	PAOZZ	80205	NAS517-3-3	SCREW, MACHINE	1

SECTION II		TM11-1520-210-34P			
(1)	(2)	(3)	(4)	(5)	(6)
ITEM	SMR		PART		
NO	CODE	FSCM	NUMBER	DESCRIPTION AND USABLE ON CODE (UOC)	QTY
25	PAOZZ	96906	MS15795-809	UOC:FGK WASHER,FLAT	2
26	PAOZZ	96906	MS24665-300	UOC:FGK PIN,COTTER	2
27	PAOZZ	20309	ES-B-220215-4	UOC:FGK PIN CLEVIS	1
28	PAOZZ	20309	ES-B-220215-3	UOC:FGK PIN CLEVIS	1
29	PAOZZ	96906	MS21919DG4	UOC:FGK CLAMP,LOOP	1
30	XBOOO	20309	ES-B-220309-1	UOC:FGK CABLE ASSY,SP /SEE FIGURE 145/	1
31	PAOZZ	20309	ES-B-220447	UOC:FGK BUSHING,SLEEVE	2
32	PAOZZ	20309	ES-B-212806-2	UOC:FGK BUSHING,SLEEVE	2
33	PAOZZ	20309	ES-F-220141	UOC:FGK BRACKET MOUNTING	1

END OF FIGURE





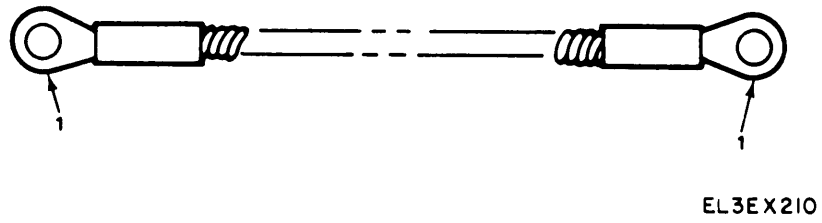
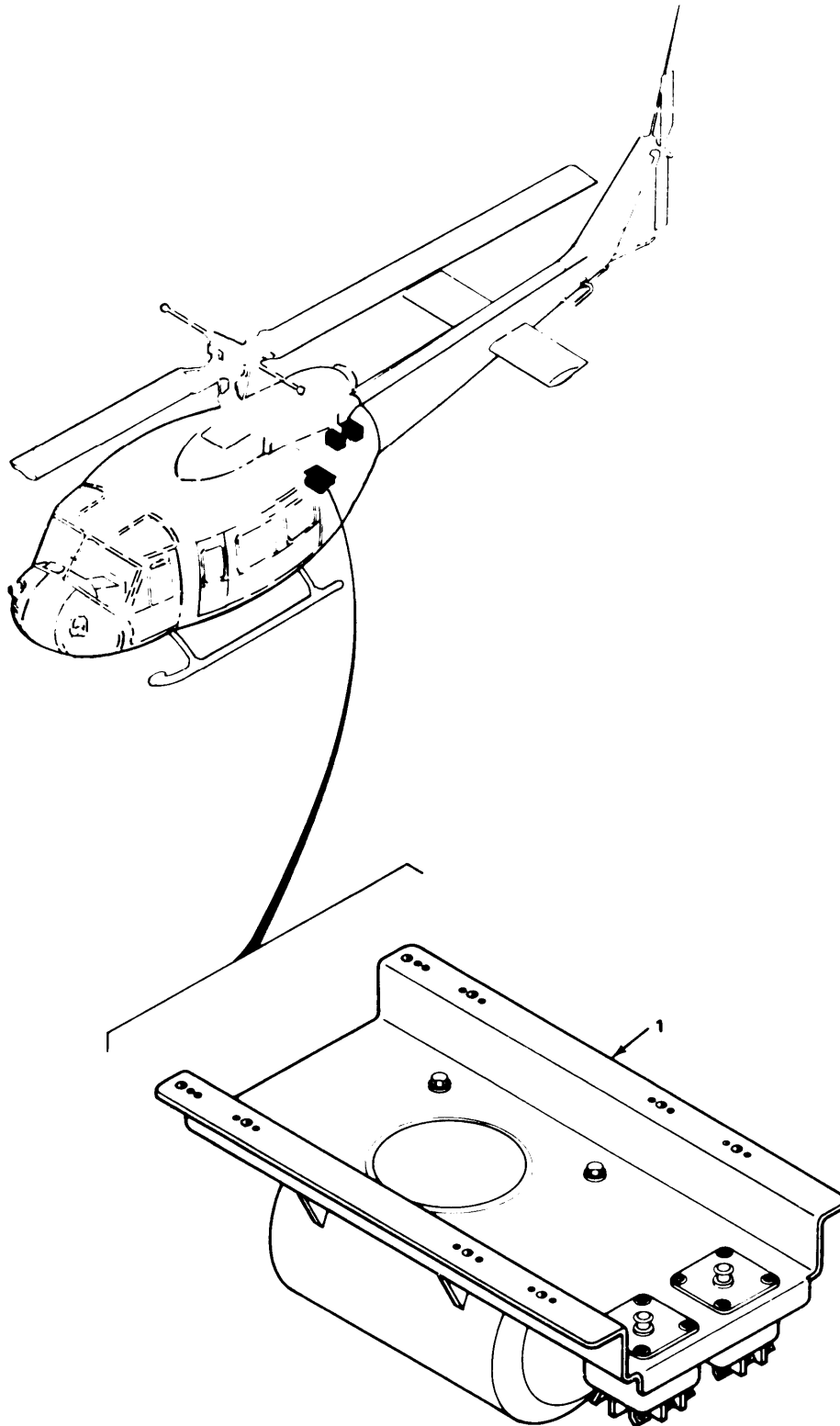

Figure 145. Special Purpose Cable Assembly.

SECTION II				TM11-1520-210-34P		
(1)	(2)	(3)	(4)	(5)	(6)	
ITEM	SMR		PART			
NO	CODE	FSCM	NUMBER	DESCRIPTION AND USABLE ON CODE (UOC)	QTY	
				GROUP 05080101 SPECIAL PURPOSE CABLE ASSEMBLY		
				FIGURE 145		
1	PAOZZ	96906	MS25036-112	TERMINAL, LUG UOC:FGK	2	
				END OF FIGURE		



EL3EX212

Figure 146. AN/ALQ-144 Installation.

SECTION II		TM11-1520-210-34P			
(1)	(2)	(3)	(4)	(5)	(6)
ITEM	SMR		PART		
NO	CODE	FSCM	NUMBER	DESCRIPTION AND USABLE ON CODE (UOC)	QTY
GROUP 0509 AN/ALQ-144 INSTALLATION					
FIGURE 146					
1	XCOOO	20309	ES-F-221543	BRACKET INSTL /SEE FIGURE 147/ UOC:FGK	1
END OF FIGURE					

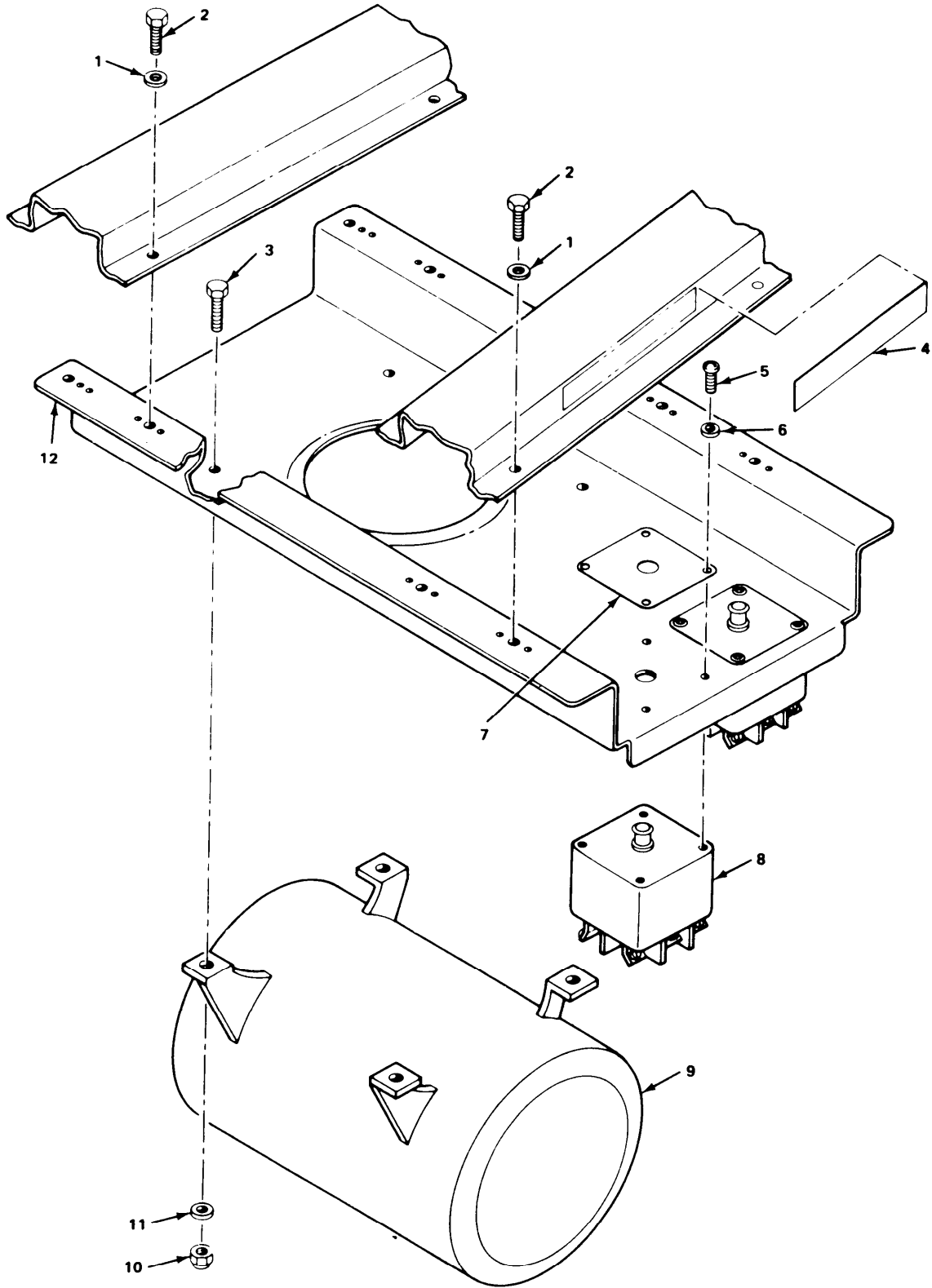

EL3EX211

Figure 147. Bracket Installation.

SECTION II		TM11-1520-210-34P			
(1)	(2)	(3)	(4)	(5)	(6)
ITEM	SMR		PART		
NO	CODE	FSCM	NUMBER	DESCRIPTION AND USABLE ON CODE (UOC)	QTY
GROUP 050901 BRACKET INSTALLATION					
FIGURE 147					
1	PAOZZ	96906	MS27183-8	WASHER, FLAT UOC:FGK	8
2	PAOZZ	88044	AN3-5	BOLT, MACHINE UOC:FGK	8
3	PAOZZ	88044	AN4H5	BOLT, MACHINE UOC:FGK	4
4	XBOZZ	20309	ES-B-221546	DECAL UOC:FGK	1
5	PAOZZ	96906	MS51957-29	SCREW, MACHINE UOC:FGK	4
6	PAOZZ	96906	MS27183-5	WASHER, FLAT UOC:FGK	4
7	XBOZZ	20309	ES-C-221545-1	PLATE, IDENT UOC:FGK	1
8	PAOZZ	96906	MS21984-10	CIRCUIT BREAKER UOC:FGK	1
9	PAOZZ	96906	MS17976-2	POWER SUPPLY UOC:FGK	1
10	PAOZZ	96906	MS21044N4	NUT, SELF-LOCKING, HE UOC:FGK	4
11	PAOZZ	96906	MS27183-10	WASHER, FLAT UOC:FGK	4
12	XBOZZ	20309	ES-D-221544	BRACKET, ASSY UOC:FGK	1
END OF FIGURE					

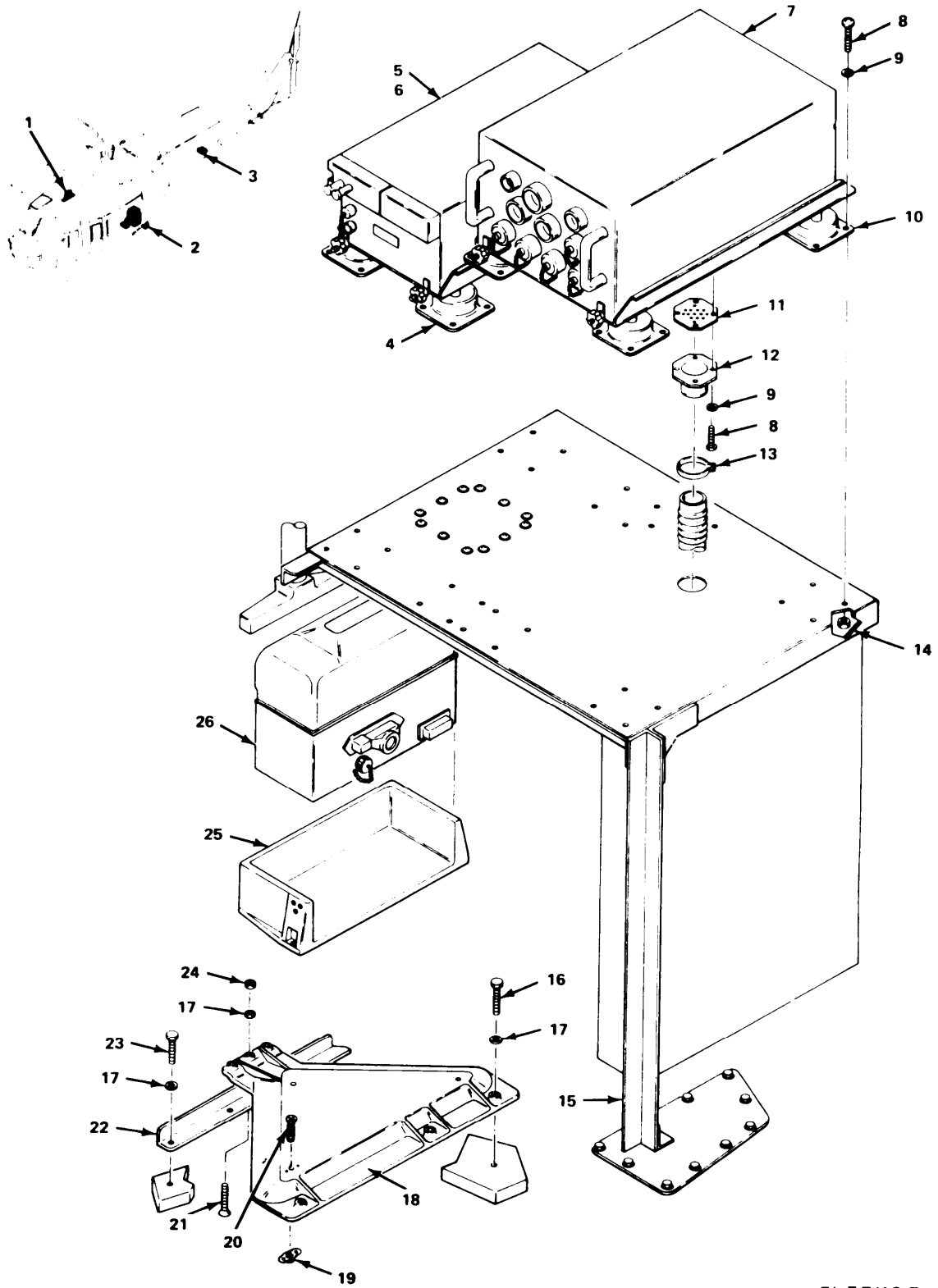

EL 3 EX 213

Figure 148. ASN-86/ARN-103 Installation (Sheet 1 of 3).



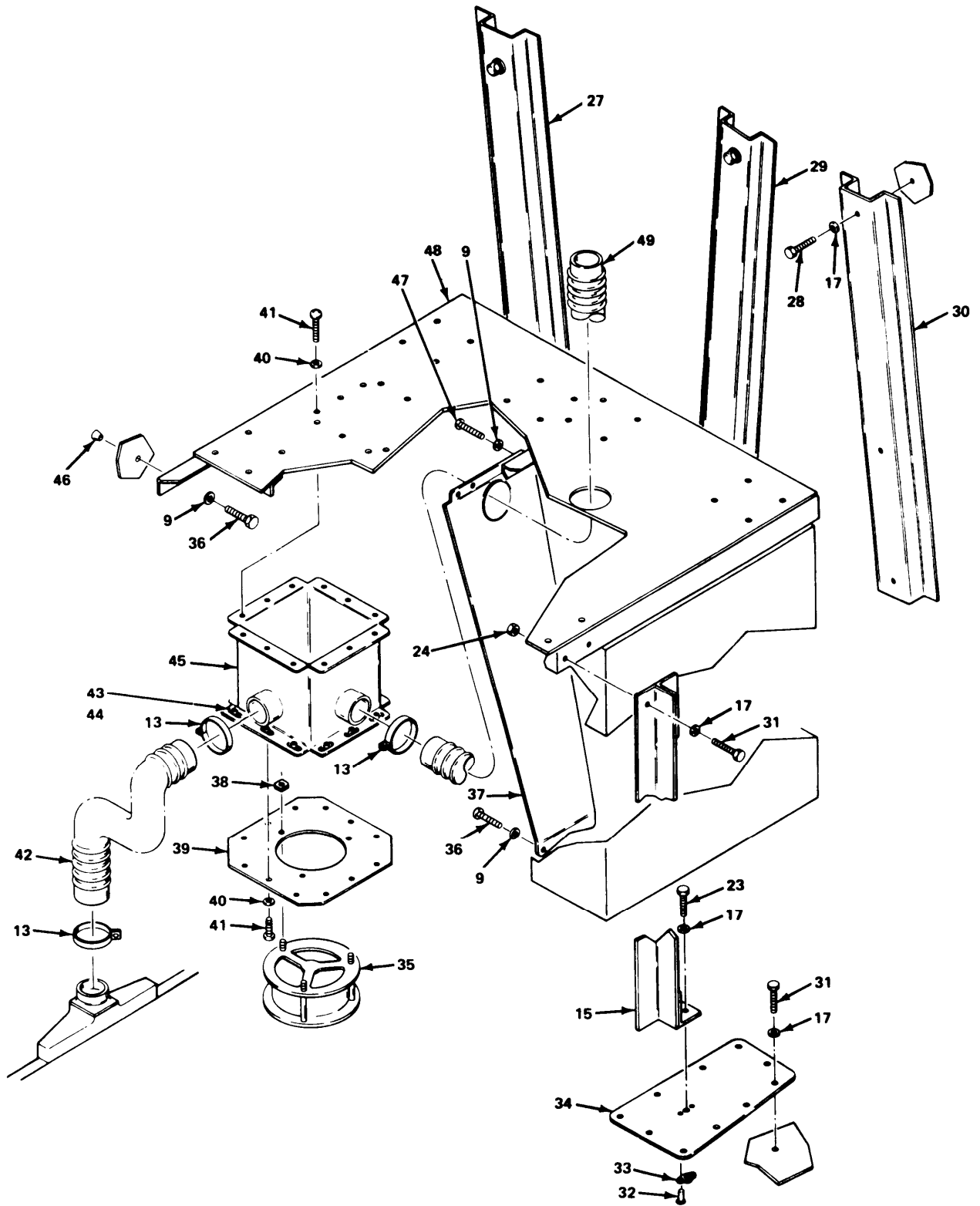

EL3EX214

Figure 148. ASN-86/ARN-103 Installation (Sheet 2 of 3).

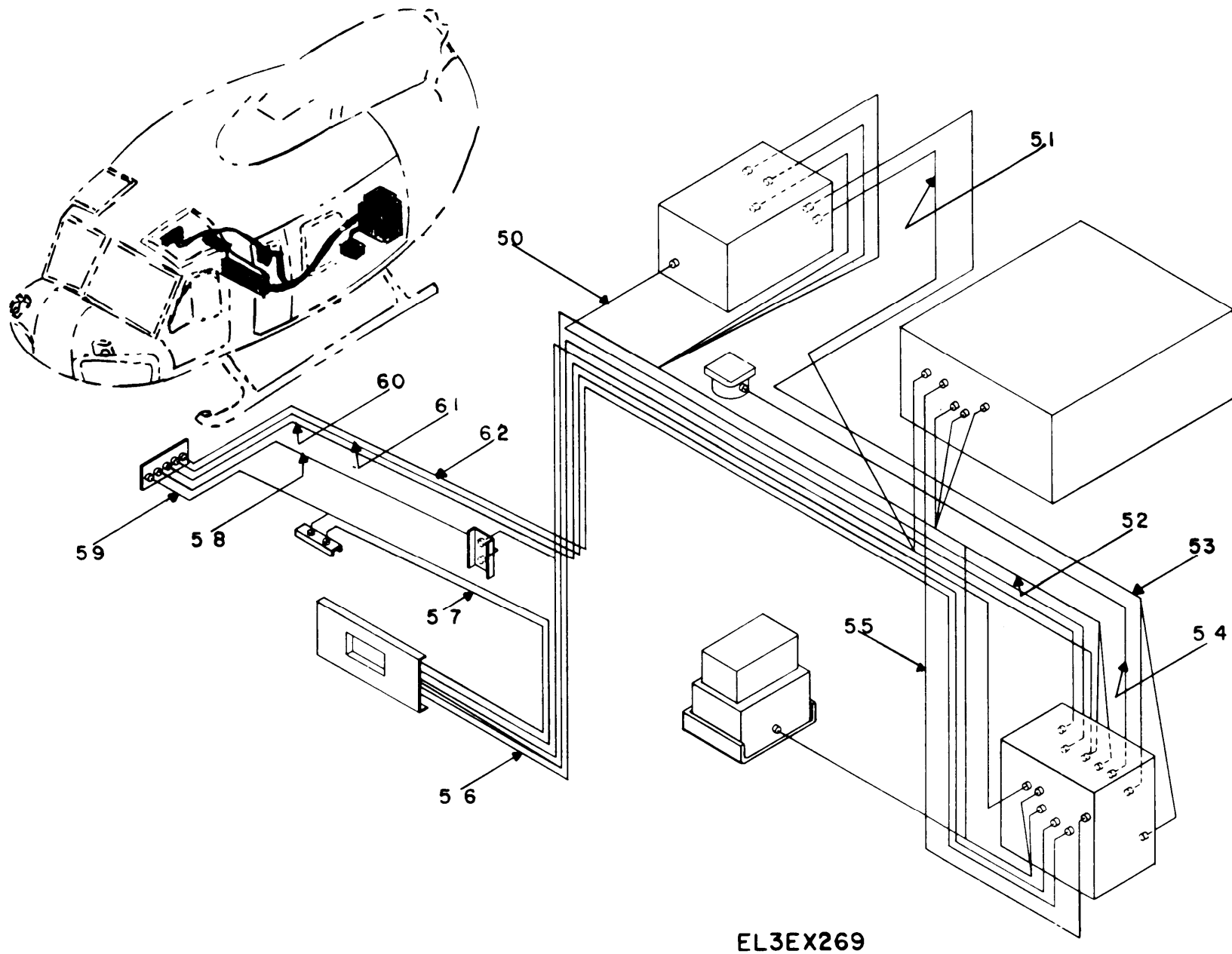

Figure 148. ASN-86/ARN-103 Installation (Sheet 3 of 3),

SECTION II		TM11-1520-210-34P			
(1)	(2)	(3)	(4)	(5)	(6)
ITEM	SMR		PART		
NO	CODE	FSCM	NUMBER	DESCRIPTION AND USABLE ON CODE (UOC)	QTY
GROUP 0510 ASN-86/ARN-103					
INSTALLATION					
FIGURE 148					
1	XCOOO	20309	ES-D-221557	ANTENNA INSTL,TOP /SEE FIGURE 149/ UOC:FGK	1
2	XCOOO	20309	ES-D-221556	ANTENNA INSTL,BOT /SEE FIGURE 150/ UOC:FGK	1
3	XCOOO	20309	ES-F-221526	HDG REF INSTL /SEE FIGURE 151/ UOC:FGK	1
4	PAOZZ	80058	MT-4411/ARN-103(V)	MOUNTING BASE,ELECT UOC:FGK	1
5	PAODD	80058	RT-1057/ARN-103(V)	RECEIVER-TRANSMITTE UOC:FGK	1
6	PAODD	80058	CV-2924(P)/ARN-103(V)	CONVERTER,SIGNAL DA UOC:FGK	1
7	PAODD	80058	CP-941/ASN-86	COMPUTER,NAVIGATION UOC:FGK	1
8	PAOZZ	96906	MS51958-64	SCREW,MACHINE UOC:FGK	36
9	PAOZZ	96906	MS27183-8	WASHER,FLAT UOC:FGK	78
10	PBODD	80058	MT-4075/ASN-86	MOUNTING BASE,NAVIG UOC:FGK	1
11	XBOZZ	20309	ES-B-221727	SCREEN,AIR TUBE UOC:FGK	1
12	XBOZZ	20309	ES-C-221726	CONN,AIR TUBE UOC:FGK	1
13	PAOZZ	96906	MS35842-13	CLAMP,HOSE UOC:FGK	4
14	PAOZZ	96906	MS21044N3	NUT,SELF-LOCKING,HE UOC:FGK	34
15	PAOZZ	20309	ES-D-213922	SUPPORT ASSEMBLY UOC:FGK	1
16	PAOZZ	88044	AN4CH6	BOLT,MACHINE UOC:FGK	3
17	PAOZZ	96906	MS27183-10	WASHER,FLAT UOC:FGK	28
18	PAOZZ	20309	ES-D-213931	PLATE MOUNTING UOC:FGK	1
19	PAOZZ	96906	MS21078-4	NUT,SELF-LOCKING,PL UOC:FGK	3
20	PAOZZ	96906	MS20426AD3-8	RIVET,SOLID UOC:FGK	6
21	PAOZZ	96906	MS24693-C295	SCREW,MACHINE UOC:FGK	2
22	XBOZZ	20309	ES-C-213933	BRACKET,ANGLE UOC:FGK	1
23	PAOZZ	88044	AN4C-10	BOLT,MACHINE UOC:FGK	6

SECTION II		TM11-1520-210-34P			
(1)	(2)	(3)	(4)	(5)	(6)
ITEM	SMR	FSCM	PART	DESCRIPTION AND USABLE ON CODE (UOC)	QTY
NO	CODE		NUMBER		
24	PAOZZ	96906	MS20365-428	NUT, SELF-LOCKING, HE UOC: FGK	4
25	PAODD	80058	MT-4447/ASN-86	MOUNT, GYRO STABILI UOC: FGK	1
26	PAODD	80058	MX-8123/ASN-86	PLATFORM, GYRO STABI UOC: FGK	1
27	PAOZZ	20309	ES-D-213929-3	BASE MOUNTING UOC: FGK	1
28	PAOZZ	88044	AN4CH13	BOLT, MACHINE UOC: FGK	6
29	PAOZZ	20309	ES-D-213929-2	BASE MOUNTING UOC: FGK	1
30	PAOZZ	20309	ES-D-213929-1	BASE MOUNTING UOC: FGK	1
31	PAOZZ	88044	AN4C-5	BOLT, MACHINE UOC: FGK	8
32	PAOZZ	96906	MS20426AD3-5	RIVET, SOLID UOC: FGK	2
33	PAOZZ	96906	MS21078-4	NUT, SELF-LOCKING, PL UOC: FGK	1
34	PAOZZ	20309	ES-C-213928	PLATE STRUCTURE UOC: FGK	1
35	PAOZZ	81349	M23071-8-001	FAN, TUBEAXIAL UOC: FGK	1
36	PAOZZ	88044	AN3C-5	SCREW, MACHINE UOC: FGK	4
37	XBOZZ	20309	ES-D-221730	BRACKET UOC: FGK	1
38	PAOZZ	82877	14015	CLAMP, RIM CLENCHING UOC: FGK	3
39	XBOZZ	20309	ES-C-221499	PLATE, STRUCT UOC: FGK	1
40	PAOZZ	96906	MS27183-5	WASHER, FLAT UOC: FGK	48
41	PAOZZ	96906	MS51957-30	SCREW, MACHINE UOC: FGK	48
42	PAOZZ	80205	NAS1375A08CE072	DUCT, AIR, FLEX UOC: FGK	1
43	PAOZZ	96906	MS20426AD3-4	RIVET, SOLID UOC: FGK	48
44	PAOZZ	96906	MS21048L06	NUT, SELF-LOCKING, PL UOC: FGK	24
45	PAOZZ	20309	ES-D-221498	PLENUM ASSEMBLY UOC: FGK	1
46	PAOZZ	29372	604-D4-74-70	FASTENER UOC: FGK	2
47	PAOZZ	88044	AN3C-7	BOLT, MACHINE UOC: FGK	2
48	XBOZZ	20309	ES-D-213925	BRACKET UOC: FGK	1
49	PAOZZ	80205	NAS1375A08CE060	DUCT, AIR, FLEX UOC: FGK	1

SECTION II		TM11-1520-210-34P			
(1)	(2)	(3)	(4)	(5)	(6)
ITEM	SMR		PART		
NO	CODE	FSCM	NUMBER	DESCRIPTION AND USABLE ON CODE (UOC)	QTY
50	XB000	57958	5066231-1	CABLE ASSY UOC:FGK	1
51	XB000	57958	5066192	CABLE ASSY UOC:FGK	1
52	XB000	57958	5066190	CABLE ASSY UOC:FGK	1
53	XB000	57958	5066186	CABLE ASSY UOC:FGK	1
54	XB000	57958	5066194	CABLE ASSY UOC:FGK	1
55	XB000	57958	5066188	CABLE ASSY UOC:FGK	1
56	XB000	57958	5066231-2	CABLE ASSY UOC:FGK	1
57	XB000	57958	5066182	CABLE ASSY UOC:FGK	1
58	XB000	57958	5066184	CABLE ASSY UOC:FGK	1
59	XB000	57958	5066174	CABLE ASSY UOC:FGK	1
60	XB000	57958	5066180	CABLE ASSY UOC:FGK	1
61	XB000	57958	5066178	CABLE ASSY UOC:FGK	1
62	XB000	57958	5066176	CABLE ASSY UOC:FGK	1

END OF FIGURE

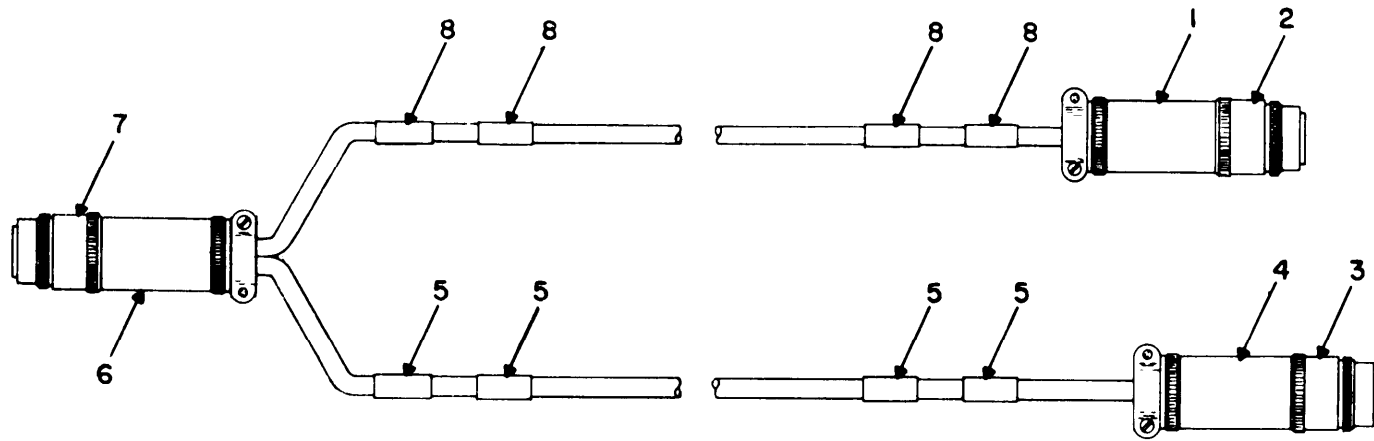

EL3EX256

TM11-1520-210-34P

Figure 148A. Cable Assembly

SECTION II		TM11-1520-210-34P			
(1)	(2)	(3)	(4)	(5)	(6)
ITEM	SMR		PART		
NO	CODE	FSCM	NUMBER	DESCRIPTION AND USABLE ON CODE (UOC)	QTY
GROUP 0510A CABLE ASSEMBLY					
FIGURE 148A					
1	PAOZZ	50619	06-14D03C2F	ADAPTER, CABLE CLAMP UOC:FGK	1
2	PAOZZ	96906	MS27484T14F15P	CONNECTOR, PLUG, ELEC UOC:FGK	1
3	PAOZZ	96906	MS27484T12F3S	CONN, PLUG, ELEC UOC:FGK	1
4	PAOZZ	50619	06-12D02C2F	ADAPTER, CA-CONN UOC:FGK	1
5	PAOZZ	06090	TMS1/4	BAND, MARKER UOC:FGK	4
6	PAOZZ	50619	06-16D03C2F	ADAPTER, CABLE CLAMP UOC:FGK	1
7	PAOZZ	96906	MS27484T16F26S	CONNECTOR, PLUG, ELEC UOC:FGK	1
8	PAOZZ	06090	TMS1/2	BAND, MARKER UOC:FGK	4
END OF FIGURE					

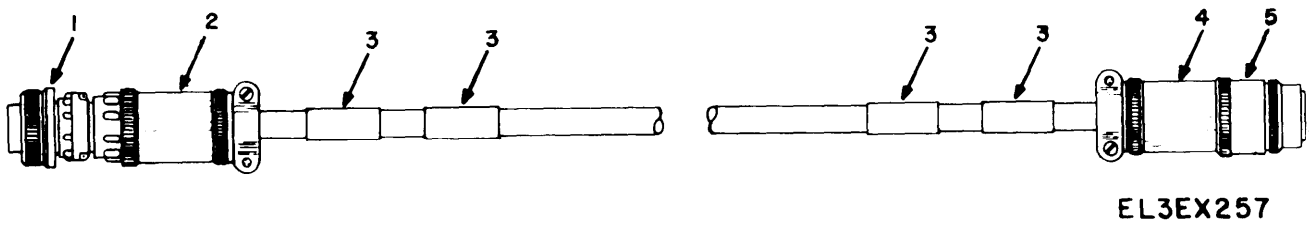

Figure 148B. Cable Assembly



SECTION II		TM11-1520-210-34P			
(1)	(2)	(3)	(4)	(5)	(6)
ITEM	SMR		PART		
NO	CODE	FSCM	NUMBER	DESCRIPTION AND USABLE ON CODE (UOC)	QTY
GROUP 0510B CABLE ASSEMBLY					
FIGURE 148B					
1	PAOZZ	96906	MS3106R16S-1S	CONNECTOR, PLUG, ELEC UOC:FGK	1
2	PAOZZ	50619	01C16D03C2E	ADAPTER, CA-CONN UOC:FGK	1
3	PAOZZ	06090	TMS1/2	BAND, MARKER UOC:FGK	4
4	PAOZZ	50619	06-16D04C2F	ADAPTER, CABLE CLAMP UOC:FGK	1
5	PAOZZ	96906	MS27484T16F8P	CONNECTOR, PLUG, ELEC UOC:FGK	1
END OF FIGURE					

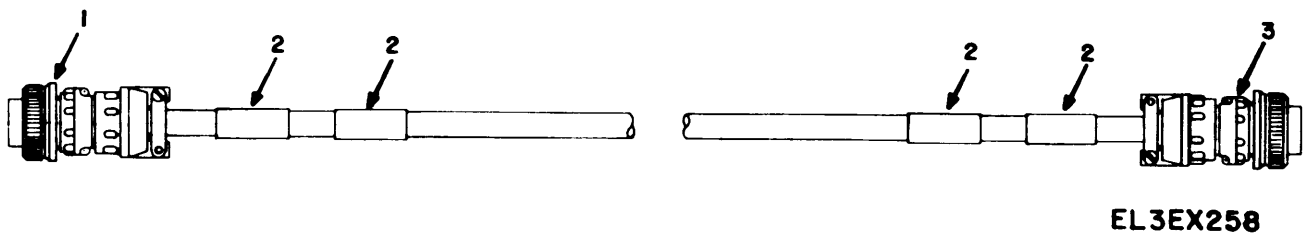

Figure 148C. Cable Assembly

SECTION II				TM11-1520-210-34P		
(1)	(2)	(3)	(4)	(5)	(6)	
ITEM	SMR		PART			
NO	CODE	FSCM	NUMBER	DESCRIPTION AND USABLE ON CODE (UOC)	QTY	
GROUP 0510C CABLE ASSEMBLY						
FIGURE 148C						
1	PAOZZ	96906	MS3106R20-14S	CONNECTOR, PLUG, ELEC UOC:FGK	1	
2	PAOZZ	06090	TMS1/2	BAND, MARKER UOC:FGK	4	
3	PAOZZ	96906	MS3106R20-14P	CONNECTOR, PLUG, ELEC UOC:FGK	1	
END OF FIGURE						

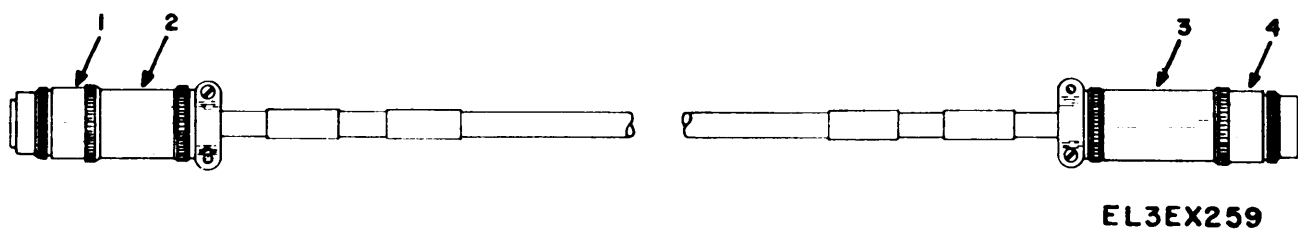

Figure 148D. Cable Assembly

SECTION II		TM11-1520-210-34P			
(1)	(2)	(3)	(4)	(5)	(6)
ITEM	SMR		PART		
NO	CODE	FSCM	NUMBER	DESCRIPTION AND USABLE ON CODE (UOC)	QTY
GROUP 0510D CABLE ASSEMBLY					
FIGURE 148D					
1	PAOZZ	96906	MS27484T16F35S	CONNECTOR, PLUG, ELEC UOC:FGK	1
2	PAOZZ	50619	06-16D05C2F	ADAPTER, CABLE CLAMP UOC:FGK	1
3	PAOZZ	50619	06-18D05C2F	ADAPTER, CABLE CLAMP UOC:FGK	1
4	PAOZZ	96906	MS27484T18F32P	CONNECTOR, PLUG, ELEC UOC:FGK	1
END OF FIGURE					

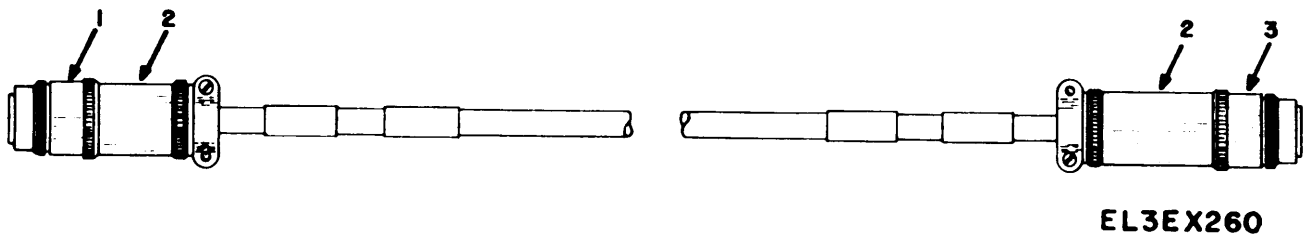

Figure 148E. Cable Assembly

SECTION II				TM11-1520-210-34P		
(1)	(2)	(3)	(4)	(5)	(6)	
ITEM	SMR		PART			
NO	CODE	FSCM	NUMBER	DESCRIPTION AND USABLE ON CODE (UOC)	QTY	
GROUP 0510E CABLE ASSEMBLY						
FIGURE 148E						
1	PAOZZ	96906	MS27484T18F32P	CONNECTOR, PLUG, ELEC UOC:FGK	1	
2	PAOZZ	50619	06-18D05C2F	ADAPTER, CABLE CLAMP UOC:FGK	2	
3	PAOZZ	96906	MS27484T18F32S	CONNECTOR, PLUG, ELEC UOC:FGK	1	
END OF FIGURE						

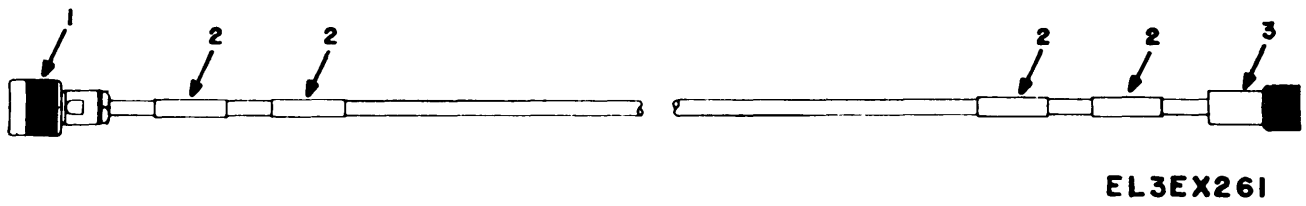

Figure 148F. Cable Assembly



SECTION II				TM11-1520-210-34P		
(1)	(2)	(3)	(4)	(5)	(6)	
ITEM	SMR		PART			
NO	CODE	FSCM	NUMBER	DESCRIPTION AND USABLE ON CODE (UOC)	QTY	
GROUP 0510F CABLE ASSEMBLY						
FIGURE 148F						
1	PAOZZ	80058	UG-536C/U	CONNECTOR, PLUG, ELEC UOC:FGK	1	
2	PAOZZ	06090	TMS1/4	BAND, MARKER UOC:FGK	4	
3	PAOZZ	81349	M39012/26-0101	CONNECTOR, PLUG, ELEC UOC:FGK	1	
END OF FIGURE						

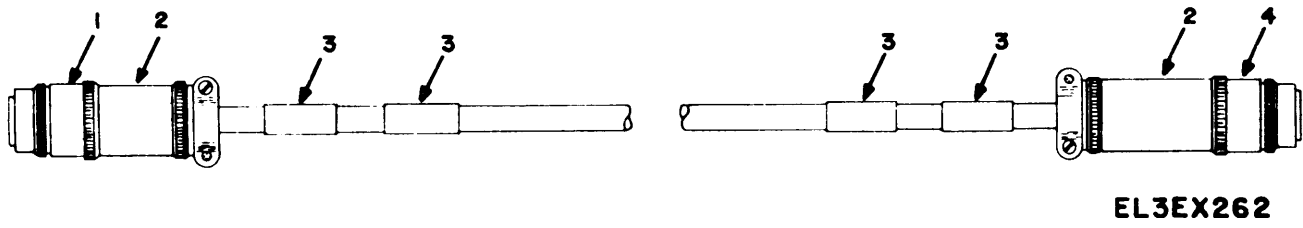

Figure 148G. Cable Assembly

SECTION II				TM11-1520-210-34P		
(1)	(2)	(3)	(4)	(5)	(6)	
ITEM	SMR		PART			
NO	CODE	FSCM	NUMBER	DESCRIPTION AND USABLE ON CODE (UOC)	QTY	
GROUP 0510G CABLE ASSEMBLY						
FIGURE 148G						
1	PAOZZ	96906	MS27484T14F5P	CONNECTOR, PLUG, ELEC UOC:FGK	1	
2	PAOZZ	50619	06-14D03C2F	ADAPTER, CABLE CLAMP UOC:FGK	2	
3	PAOZZ	06090	TMS1/2	BAND, MARKER UOC:FGK	4	
4	PAOZZ	96906	MS27484T14F5S	CONNECTOR, PLUG, ELEC UOC:FGK	1	
END OF FIGURE						

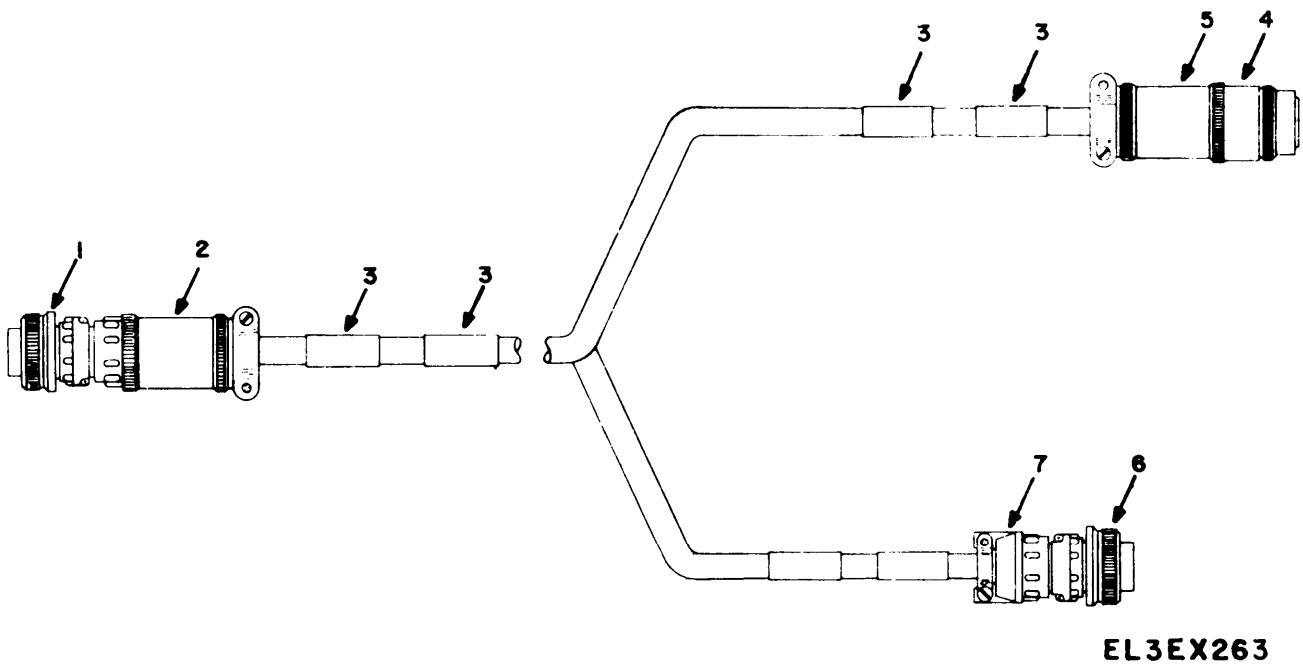

Figure 148H. Cable Assembly

SECTION II		TM11-1520-210-34P			
(1)	(2)	(3)	(4)	(5)	(6)
ITEM	SMR		PART		
NO	CODE	FSCM	NUMBER	DESCRIPTION AND USABLE ON CODE (UOC)	QTY
GROUP 0510H CABLE ASSEMBLY					
FIGURE 148H					
1	PAOZZ	96906	MS3106A18-9SC	CONNECTOR, PLUG, ELEC UOC: FGK	1
2	PAOZZ	50619	01C18D04C2E	ADAPTER, CA-CONN UOC: FGK	1
3	PAOZZ	06090	TMS1/2	BAND, MARKER UOC: FGK	4
4	PAOZZ	96906	MS27484T14F5PA	CONNECTOR, PLUG, ELEC UOC: FGK	1
5	PAOZZ	50619	06-14D04C2F	ADAPTER, CALBE CLAMP UOC: FGK	1
6	PAOZZ	96906	MS3106A10SL3S	CONNECTOR, PLUG, ELEC UOC: FGK	1
7	PAOZZ	96906	MS3057-4AC	CLAMP, CABLE UOC: FGK	1
8	PAOZZ	06090	TMS1/4	BAND, MARKER UOC: FGK	2
END OF FIGURE					

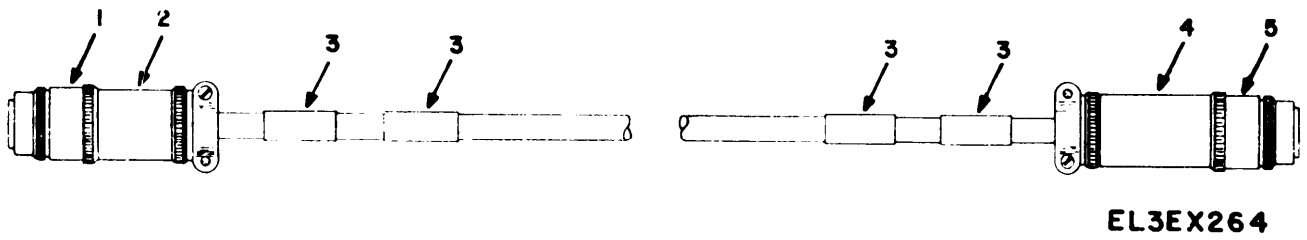
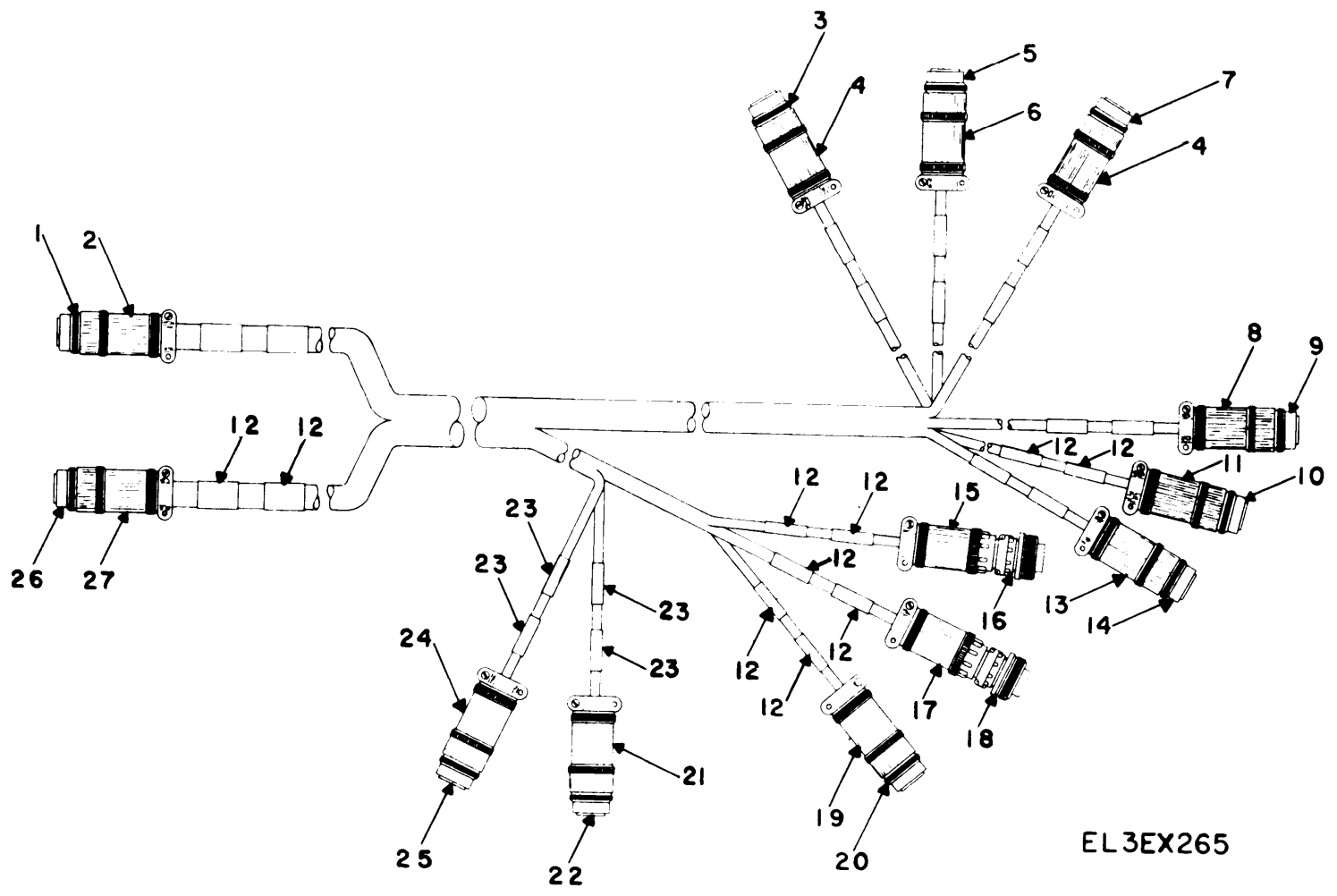

Figure 148I. Cable Assembly

SECTION II		TM11-1520-210-34P			
(1)	(2)	(3)	(4)	(5)	(6)
ITEM	SMR		PART		
NO	CODE	FSCM	NUMBER	DESCRIPTION AND USABLE ON CODE (UOC)	QTY
GROUP 0510I CABLE ASSEMBLY					
FIGURE 148I					
1	PAOZZ	96906	MS27484T20F16P	CONNECTOR, PLUG, ELEC UOC:FGK	1
2	PAOZZ	50619	06-20D04C2F	ADAPTER, CABLE CLAMP UOC:FGK	1
3	PAOZZ	06090	TMS1/2	BAND, MARKER UOC:FGK	4
4	PAOZZ	50619	06-22D04C2F	CLAMP, CABLE UOC:FGK	1
5	PAOZZ	96906	MS27484T22F21S	CONNECTOR, PLUG, ELEC UOC:FGK	1
END OF FIGURE					



EL3EX265

Figure 148J. Cable Assembly



SECTION II		TM11-1520-210-34P			
(1)	(2)	(3)	(4)	(5)	(6)
ITEM	SMR		PART		
NO	CODE	FSCM	NUMBER	DESCRIPTION AND USABLE ON CODE (UOC)	QTY
GROUP 0510J CABLE ASSEMBLY					
FIGURE 148J					
1	PAOZZ	96906	MS27484T24F61P	CONNECTOR, PLUG, ELEC UOC: FGK	1
2	PAOZZ	50619	06-24D07C2F	ADAPTER, CABLE CLAMP UOC: FGK	1
3	PAOZZ	96906	MS27484T22F2PC	CONN, PLUG, ELECT UOC: FGK	1
4	PAOZZ	50619	06-22D06C2F	ADAPTER, CABLE CLAMP UOC: FGK	2
5	PAOZZ	96906	MS27484T22F2PB	CONN, PLUG, ELECT UOC: FGK	1
6	PAOZZ	50619	06-22D05C2F	ADAPTER, CABLE CLAMP UOC: FGK	1
7	PAOZZ	96906	MS27484T22F2P	CONNECTOR, PLUG, ELEC UOC: FGK	1
8	PAOZZ	50619	06-22D08C2F	CLAMP, CABLE UOC: FGK	1
9	PAOZZ	96906	MS27484T22F2S	CONNECTOR, PLUG, ELEC UOC: FGK	1
10	PAOZZ	96906	MS27484T18F32PA	CONNECTOR, PLUG, ELEC UOC: FGK	1
11	PAOZZ	50619	06-18D04C2F	ADAPTER, CABLE CLAMP UOC: FGK	1
12	PAOZZ	06090	TMS1/2	BAND, MARKER UOC: FGK	10
13	PAOZZ	50619	06-18D05C2F	ADAPTER, CABLE CLAMP UOC: FGK	1
14	PAOZZ	96906	MS27484T18F32P	CONNECTOR, PLUG, ELEC UOC: FGK	1
15	PAOZZ	50619	01C24D06C2E	ADAPTER, CONN UOC: FGK	1
16	PAOZZ	96906	MS3106F24-28P	CONNECTOR, PLUG, ELEC UOC: FGK	1
17	PAOZZ	50619	01C22D04C3E	ADAPTER, CONN UOC: FGK	1
18	PAOZZ	96906	MS3106R22-14S	CONNECTOR, PLUG, ELEC UOC: FGK	1
19	PAOZZ	50619	06-16D04C2F	ADAPTER, CABLE CLAMP UOC: FGK	1
20	PAOZZ	96906	MS27484T16F26S	CONNECTOR, PLUG, ELEC UOC: FGK	1
21	PAOZZ	50619	06-12D03C2F	ADAPTER, CABLE CLAMP UOC: FGK	1
22	PAOZZ	96906	MS27484T12F8P	CONNECTOR, PLUG, ELEC UOC: FGK	1
23	PAOZZ	06090	TMS1/4	BAND, MARKER UOC: FGK	4
24	PAOZZ	50619	06-08D03C2F	ADAPTER	1

SECTION II		TM11-1520-210-34P			
(1)	(2)	(3)	(4)	(5)	(6)
ITEM	SMR		PART		
NO	CODE	FSCM	NUMBER	DESCRIPTION AND USABLE ON CODE (UOC)	QTY
25	PAOZZ	96906	MS27484T8F98S	UOC:FGK CONNECTOR,PLUG,ELEC	1
26	PAOZZ	96906	MS27484T14F18P	UOC:FGK CONNECTOR,PLUG,ELEC	1
27	PAOZZ	50619	06-14D03C2F	UOC:FGK ADAPTER,CABLE CLAMP	1

END OF FIGURE



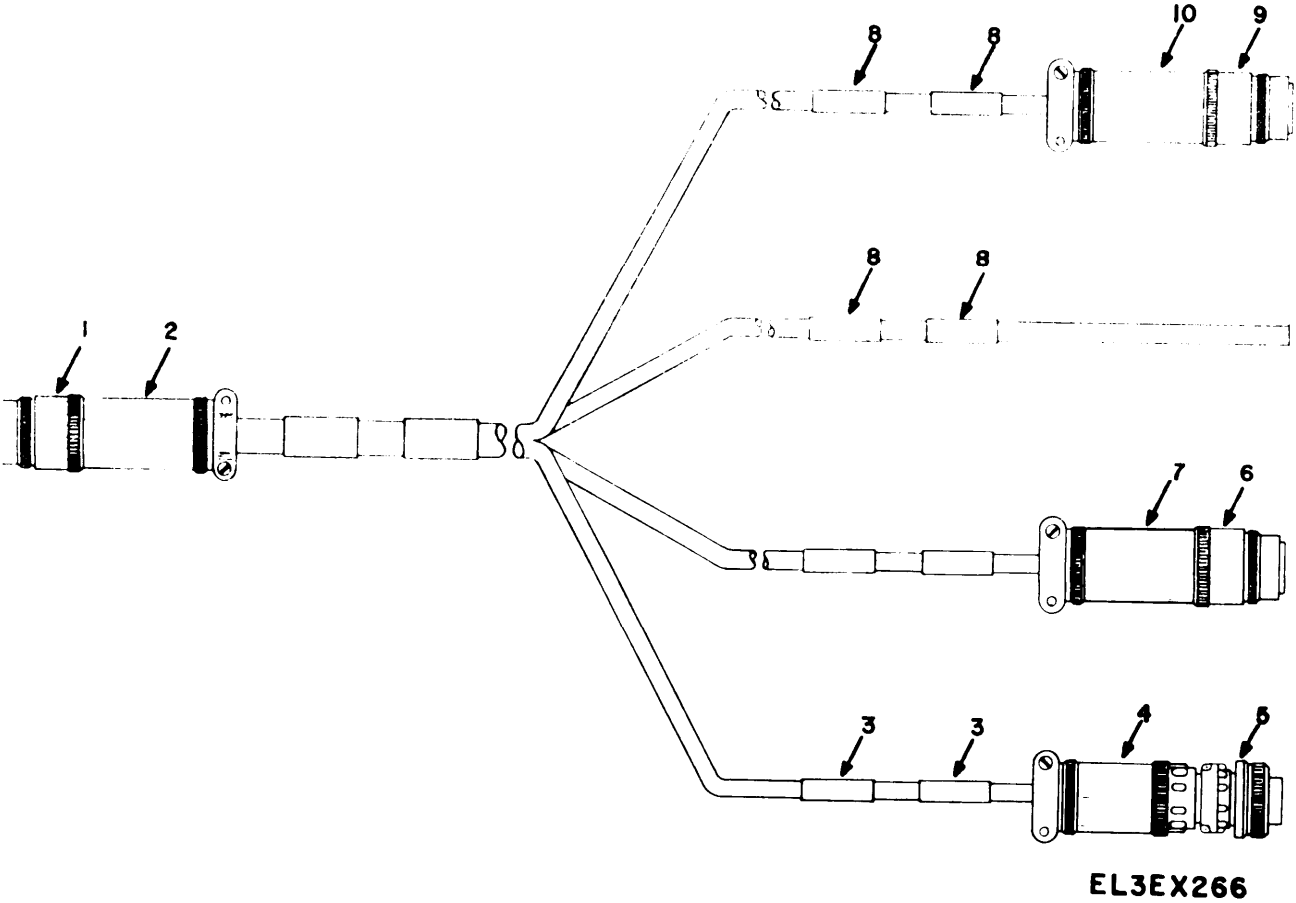

Figure 148K. Cable Assembly

SECTION II		TM11-1520-210-34P			
(1)	(2)	(3)	(4)	(5)	(6)
ITEM	SMR		PART		
NO	CODE	FSCM	NUMBER	DESCRIPTION AND USABLE ON CODE (UOC)	QTY
GROUP 0510K CABLE ASSEMBLY					
FIGURE 148K					
1	PAOZZ	96906	MS27484T22F55P	CONNECTOR, PLUG, ELEC UOC:FGK	1
2	PAOZZ	50619	06-22D06C2F	ADAPTER, CABLE CLAMP UOC:FGK	1
3	PAOZZ	06090	TMS1/2	BAND, MARKER UOC:FGK	2
4	PAOZZ	50619	01C18D04C3E	ADAPTER UOC:FGK	1
5	PAOZZ	96906	MS3106R18-1P	CONNECTOR, PLUG, ELEC UOC:FGK	1
6	PAOZZ	96906	MS27484T16F42P	CONNECTOR, PLUG, ELEC UOC:FGK	1
7	PAOZZ	50619	06-16D05C2F	ADAPTER, CABLE CLAMP UOC:FGK	1
8	PAOZZ	06906	TMS1/4	BAND, MARKER UOC:FGK	4
9	PAOZZ	96906	MS27484T12F3P	CONN, PLUG, ELEC UOC:FGK	1
10	PAOZZ	50619	06-12D02C2F	ADAPTER, CA-CONN UOC:FGK	1
END OF FIGURE					

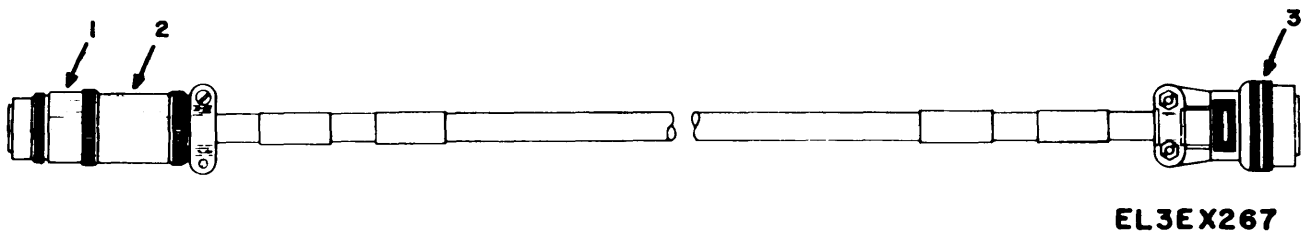

Figure 148L. Cable Assembly

SECTION II				TM11-1520-210-34P		
(1)	(2)	(3)	(4)	(5)	(6)	
ITEM	SMR		PART			
NO	CODE	FSCM	NUMBER	DESCRIPTION AND USABLE ON CODE (UOC)	QTY	
GROUP 0510L CABLE ASSEMBLY						
FIGURE 148L						
1	PAOZZ	96906	MS27484T14F5P	CONNECTOR, PLUG, ELEC UOC:FGK	1	
2	PAOZZ	50619	06-14D03C2F	ADAPTER, CABLE CLAMP UOC:FGK	1	
3	PAOZZ	96906	MS3116F8-4S	CONNECTOR, PLUG, ELEC UOC:FGK	1	
END OF FIGURE						

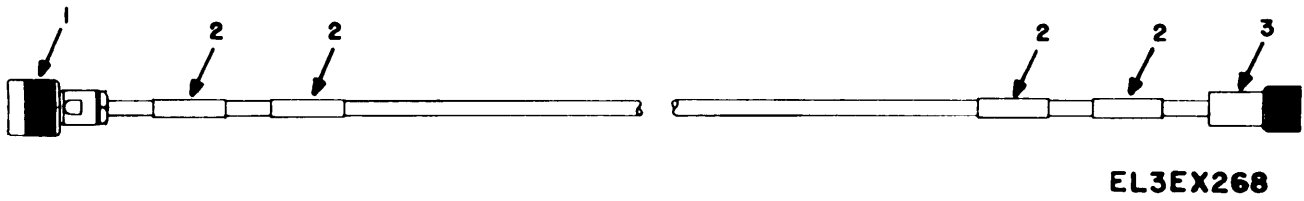
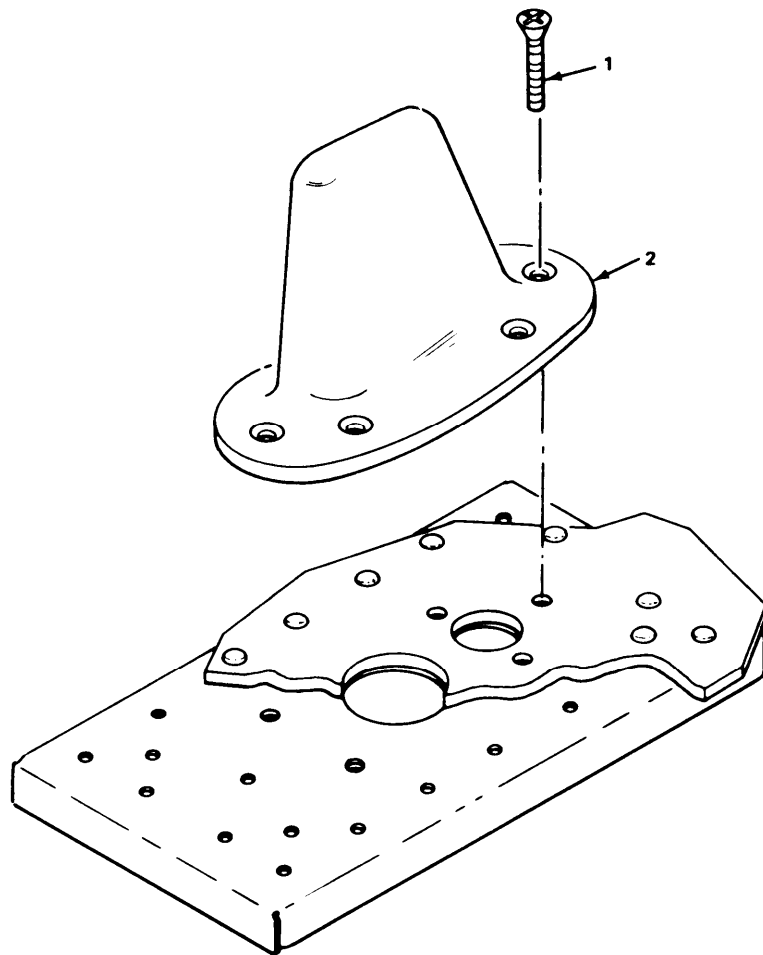
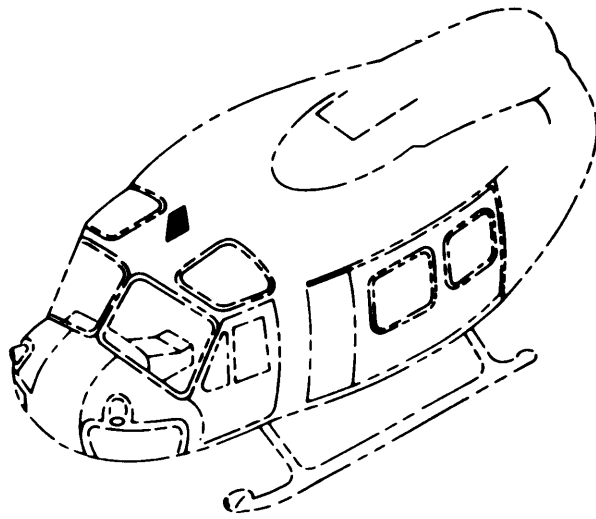

Figure 148M. Cable Assembly



SECTION II				TM11-1520-210-34P	
(1)	(2)	(3)	(4)	(5)	(6)
ITEM	SMR		PART		
NO	CODE	FSCM	NUMBER	DESCRIPTION AND USABLE ON CODE (UOC)	QTY
GROUP 0510M CABLE ASSEMBLY					
FIGURE 148M					
1	PAOZZ	80058	UG-536C/U	CONNECTOR, PLUG, ELEC UOC:FGK	1
2	PAOZZ	06090	TMS1/4	BAND, MARKER UOC:FGK	4
3	PAOZA	74868	16750	CONNECTOR, PLUG, ELEC UOC:FGK	1
END OF FIGURE					



EL3EX215

Figure 149. Top Antenna Installation.

SECTION II				TM11-1520-210-34P	
(1)	(2)	(3)	(4)	(5)	(6)
ITEM	SMR		PART		
NO	CODE	FSCM	NUMBER	DESCRIPTION AND USABLE ON CODE (UOC)	QTY
				GROUP 051001 TOP ANTENNA INSTALLATION	
				FIGURE 149	
1	PAOZZ	96906	MS24693-C29	SCREW,MACHINE UOC:FGK	3
2	PAOZZ	81349	M25708/1-01	ANTENNA UOC:FGK	1
				END OF FIGURE	

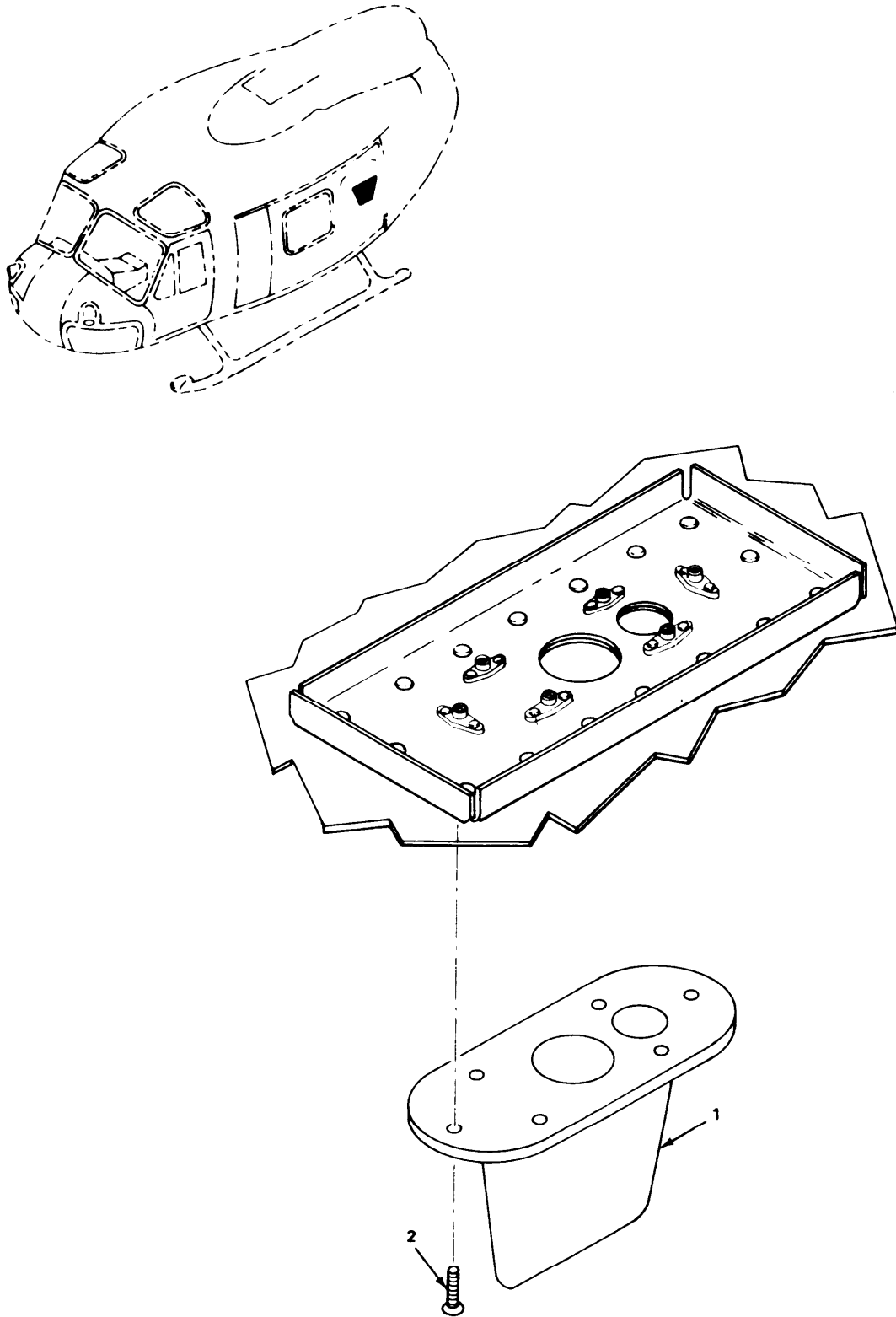
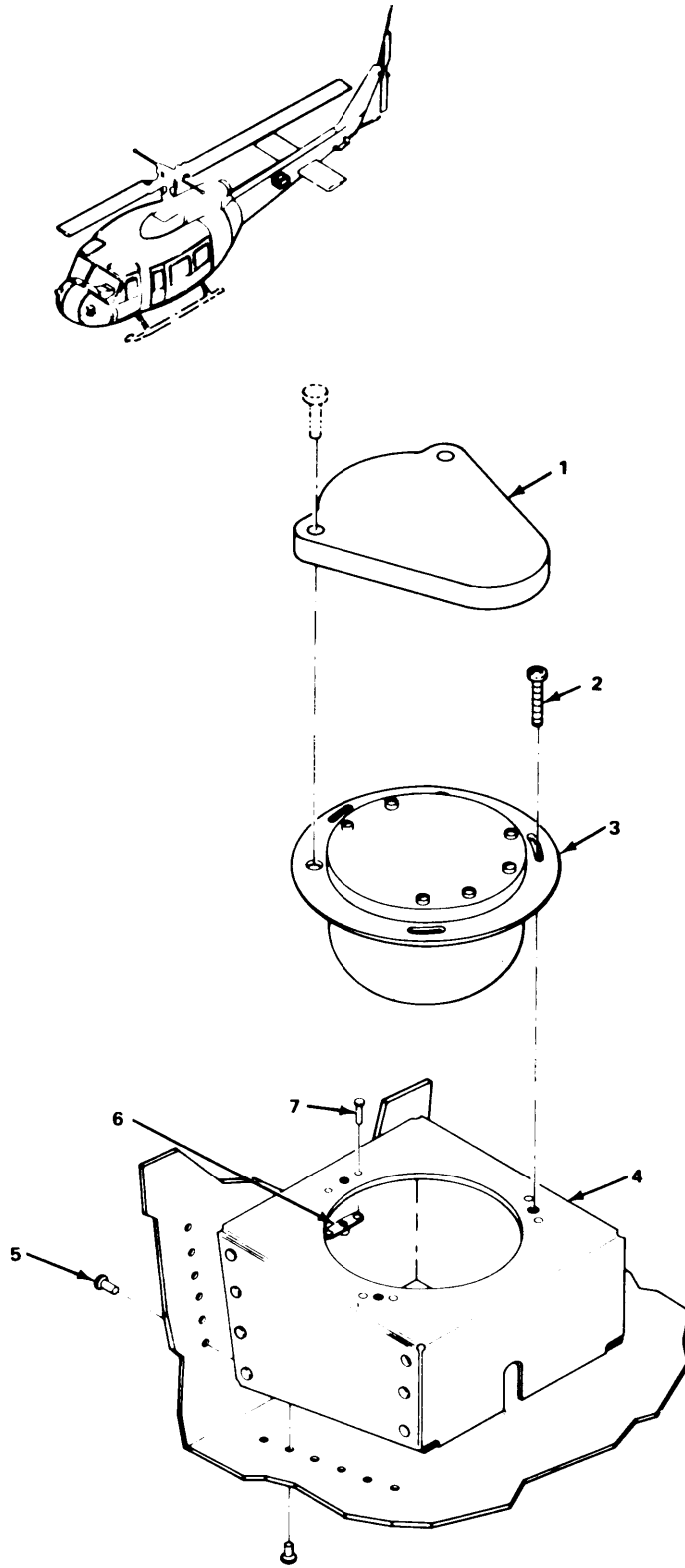

Figure 150. Bottom Antenna Installation.

SECTION II		TM11-1520-210-34P			
(1)	(2)	(3)	(4)	(5)	(6)
ITEM	SMR		PART		
NO	CODE	FSCM	NUMBER	DESCRIPTION AND USABLE ON CODE (UOC)	QTY
GROUP 051002 BOTTOM ANTENNA					
FIGURE 150					
1	PAOZZ	81349	M25708/1-01	ANTENNA UOC:FGK	1
2	PAOZZ	96906	MS24693-C29	SCREW,MACHINE UOC:FGK	6
END OF FIGURE					



EL3EX217

Figure 151. Heading Reference Installation.

SECTION II				TM11-1520-210-34P	
(1)	(2)	(3)	(4)	(5)	(6)
ITEM	SMR		PART		
NO	CODE	FSCM	NUMBER	DESCRIPTION AND USABLE ON CODE (UOC)	QTY
GROUP 051003 HEADING REFERENCE					
INSTALLATION					
FIGURE 151					
1	PAOZZ	80058	CN-405/ASN	COMPENSATOR-TRANSMI UOC:FGK	1
2	PAOZZ	96906	MS51957-48	SCREW-MACHINE UOC:FGK	3
3	PAFDD	80058	T-611/ASN	TRANSMITTER, INDUCTI UOC:FGK	1
4	PAOZZ	20309	ES-D-221527	MOUNT, DETECTOR UOC:FGK	1
5	PAOZZ	88044	AN470B4-5	RIVET, SOLID UOC:FGK	34
6	PAOZZ	80205	NAS679C08M	NUT, SELF-LOCKING, HE UOC:FGK	3
7	PAOZZ	96906	MS20426AD3-7	RIVET, SOLID UOC:FGK	6
END OF FIGURE					

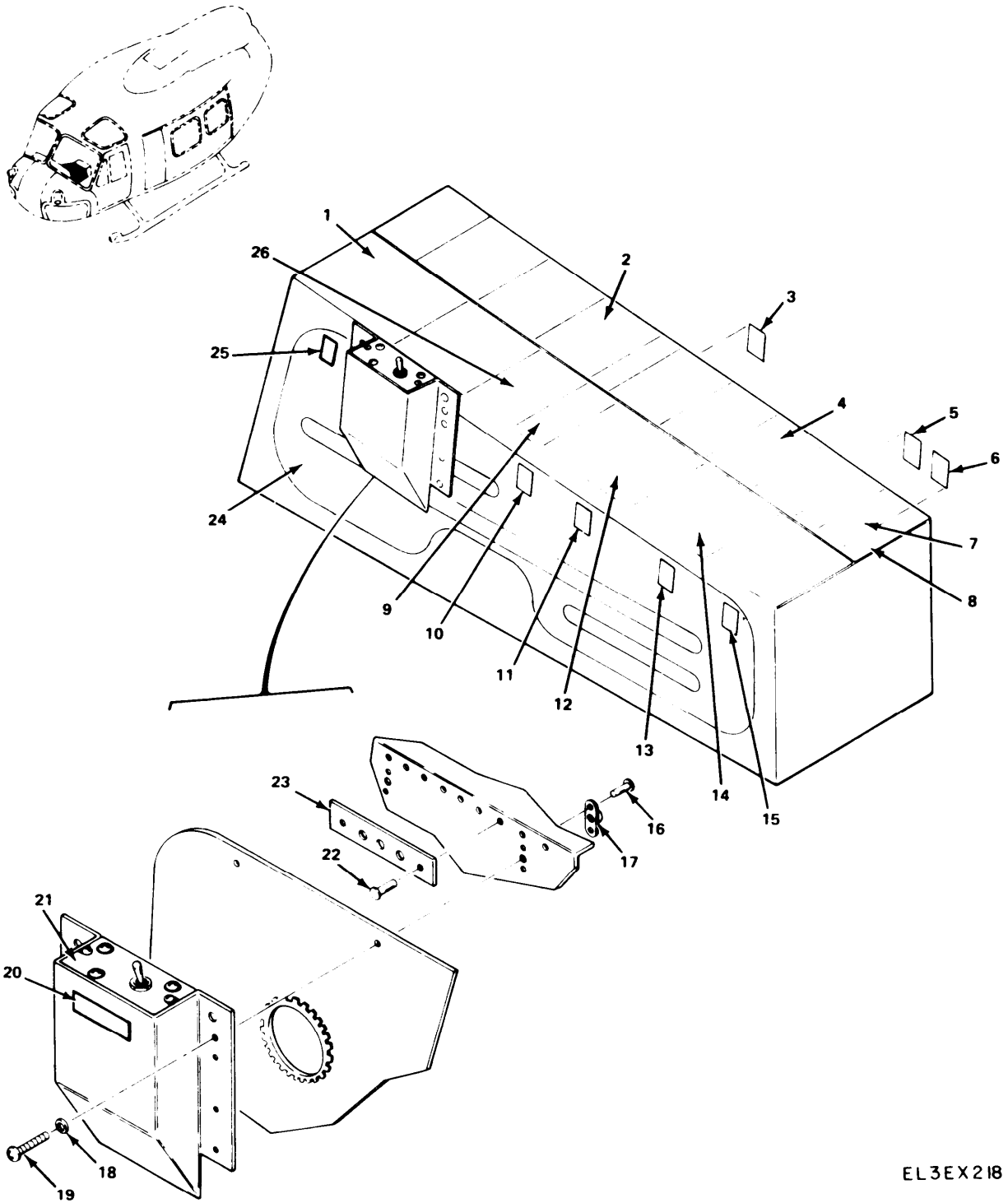

EL3EX218

Figure 152. Pedestal Installation.



SECTION II			TM11-1520-210-34P	C01	
(1)	(2)	(3)	(4)	(5)	(6)
ITEM	SMR		PART		
NO	CODE	FSCM	NUMBER	DESCRIPTION AND USABLE ON CODE (UOC)	QTY
GROUP 0511 PEDESTAL INSTALLATION					
FIGURE 152					
1	PAODD	80058	ID-1579/ASN-86	CONTROL-INDICATOR UOC:FGK	1
* 2	PDOD	80058	AN/ARC-114A	RADIO SET THIS PART/ASSEMBLY IS REMOVED FROM THE AIRCRAFT SUBSEQUENT TO THE INSTALLATION OF THE FOLLOWING: MWO 55-1520-50-21. REFER TO SUPPLEMENT 2 TO THIS TM FOR THE NEW CONFIGURATION UOC:FGK	1
3	XBOZZ	20309	ES-D-221567-2	DECAL UOC:FGK	1
4	XBOZZ	80058	Z-AHP/KY-58	VOICE CONTROL, SEC UOC:FGK	1
5	XBOZZ	20309	ES-D-221567-5	DECAL UOC:FGK	1
6	XBPZZ	20309	ES-D-221567-1	DECAL UOC:FGK	1
7	PAOLL	80058	C-9326/APR-39(V)	CONTROL, DETECTING S UOC:FGK	1
8	PAODD	80058	C-10387/APR-44(V)	CONTROL, RECEIVER UOC:FGK	1
9	PAODD	80058	C-10048/ARN-123	CONTROL, RECEIVER UOC:FGK	1
10	XBOZZ	20309	ES-D-221567-6	DECAL UOC:FGK	1
11	XBOZZ	20309	ES-D-221567-7	DECAL UOC:FGK	1
12	PDODD	80058	AN/ARC-115A	RADIO SET UOC:FGK	1
13	XBOZZ	20309	ES-D-221567-4	DECAL UOC:FGK	1
14	PAOFA	80058	RT-1167/ARC-164(V)	RECEIVER/TRANSMITTE UOC:FGK	1
15	XBOZZ	20309	ES-D-221567-3	DECAL UOC:FGK	1
16	PAOZZ	96906	MS20426AD3-5	RIVET, SOLID UOC:FGK	4
17	PAOZZ	96906	MS21048L3	NUT, SELF-LOCING, PL UOC:FGK	2
18	PAOZZ	96906	MS27183-8	WASHER, FLAT UOC:FGK	2
19	PAOZZ	96906	MS51958-65	SCREW, MACHINE UOC:FGK	2
20	XBOZZ	20309	ES-D-221567-11	DECAL UOC:FGK	1
21	PAODD	80058	C-10280/ALQ-144(V)	CONTROL, COUNTERMEAS UOC:FGK	1

SECTION II		TM11-1520-210-34P		C01	
(1)	(2)	(3)	(4)	(5)	(6)
ITEM	SMR		PART		
NO	CODE	FSCM	NUMBER	DESCRIPTION AND USABLE ON CODE (UOC)	QTY
22	PAOZZ	96906	MS20426AD4-4	RIVET,SOLID UOC:FGK	2
23	XBOZZ	20309	ES-B-221566	SPACER,PLATE UOC:FGK	1
24	XBOZZ	20309	ES-F-221563	BRACKET ASSEMBLY,PE UOC:FGK	1
25	XBOZZ	20309	ES-D-221567-8	DECAL UOC:FGK	1
26	XBODD	80058	C-8968/ARN-103	CONTROL,RECEIVER-TR UOC:FGK	1

END OF FIGURE



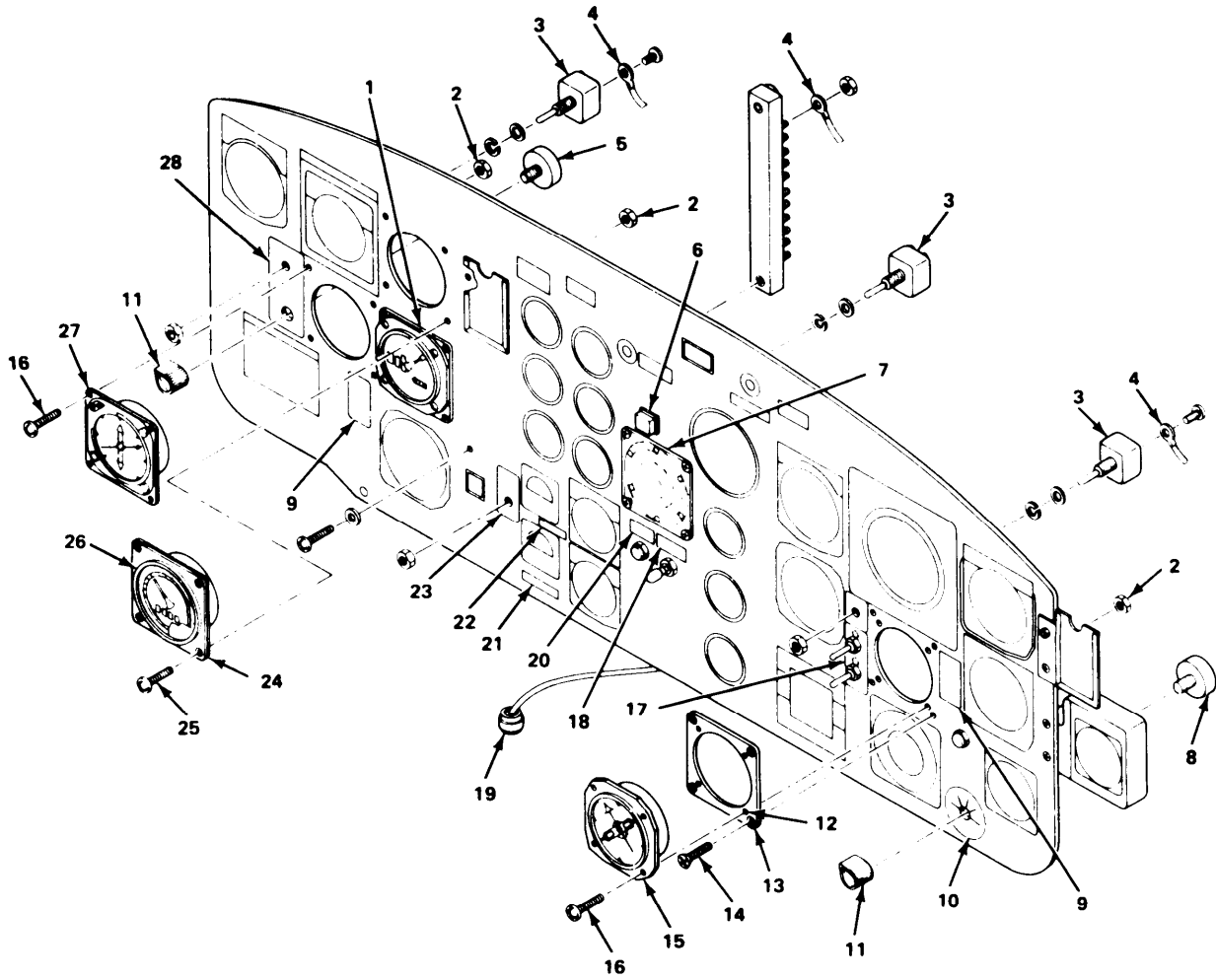
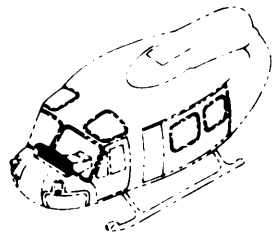

EL3EX219

Figure 153. Instrument Panel.

SECTION II (1)	(2)	(3)	TM11-1520-210-34P (4)	C01 (5)	(6)
ITEM NO	SMR CODE	FSCM	PART NUMBER	DESCRIPTION AND USABLE ON CODE (UOC)	QTY
GROUP 0512 INSTRUMENT PANEL					
FIGURE 153					
1	PAOZZ	81349	MILA81852	ALTIMETER-ENCODER UOC:FGK	1
2	PAOZZ	80205	NAS487-21	NUT,SHEET SPRING UOC:FGK	16
3	PAOZZ	96906	MS24524-23	SWITCH,TOGGLE UOC:FGK	5
4	PAOZZ	96906	MS25036-102	TERMINAL,LUG UOC:FGK	14
5	PAOZZ	81349	M3786/4-0874	SWITCH,ROTARY UOC:FGK	1
6	PAOZZ	08719	10620AEL-2	PUSH BUTTON UOC:FGK	1
7	PAOLD	80058	IP-1150/APR-39	INDICATOR,RADAR SIG UOC:FGK	1
8	XDOZZ	81349	M3786/4-0868	SWITCH,ROTARY UOC:FGK	1
9	XBOZZ	20309	ES-B-221193	DECAL UOC:FGK	2
10	XBOZZ	20309	ES-D-221550-7	DECAL UOC:FGK	1
11	PAOZZ	96906	MS91528-1K2B	KNOB UOC:FGK	2
12	PAOZZ	96906	MS21209-C0615	INSERT,SCREW THREAD UOC:FGK	4
13	XBOZZ	20309	ES-C-221440	PLATE,MOUNTING UOC:FGK	1
14	PAOZZ	96906	MS24693-29B	SCREW,MACHINE UOC:FGK	4
15	PAOZZ	85374	276200-001	INDICATOR, BEARING-D UOC:FGK	1
16	PAOZZ	96906	MS51957-32B	SCREW,MACHINE UOC:FGK	12
17	XBOZZ	20309	ES-D-221550-6	DECAL UOC:FGK	1
18	XBOZZ	20309	ES-D-221550-5	DECAL UOC:FGK	1
19	PAOZZ	96906	MS24253-20S	CONTACT,ELECTRICAL UOC:FGK	5
20	XBOZZ	20309	ES-D-221550-4	DECAL UOC:FGK	1
21	XBOZZ	20309	ES-B-221468	DECAL UOC:FGK	1
22	XBOZZ	20309	ES-B-221467	DECAL UOC:FGK	1
23	XBOZZ	20309	ES-D-221550-2	DECAL UOC:FGK	1
24	XBOZZ	20309	ES-C-221707	SPACER	1

SECTION II			TM11-1520-210-34P	C01	
(1)	(2)	(3)	(4)	(5)	(6)
ITEM	SMR		PART		
NO	CODE	FSCM	NUMBER	DESCRIPTION AND USABLE ON CODE (UOC)	QTY
				UOC:FGK	
25	XDOZZ	96906	MS51957-36B	SCREW,MACHINE	4
				UOC:FGK	
26	PAOFA	80058	RT-1115/APN-209	RECEIVER-TRANSMITTE	1
				UOC:FGK	
* 27	PAODD	80058	ID-998/ASN	INDICATOR,RADIO-MAG THIS PART/ ASSEMBLY IS REMOVED FROM THE AIRCRAFT SUBSEQUENT TOTHE INSTALLATION OF THE FOLLOWING: MWO 55-1520-50-17. REFER TO SUPPLEMENT 2 TO THIS TM FOR THE NEW CONFIGURATION	1
				UOC:FGK	
28	XBOZZ	20309	ES-D-221550-1	DECAL	1
				UOC:FGK	

END OF FIGURE

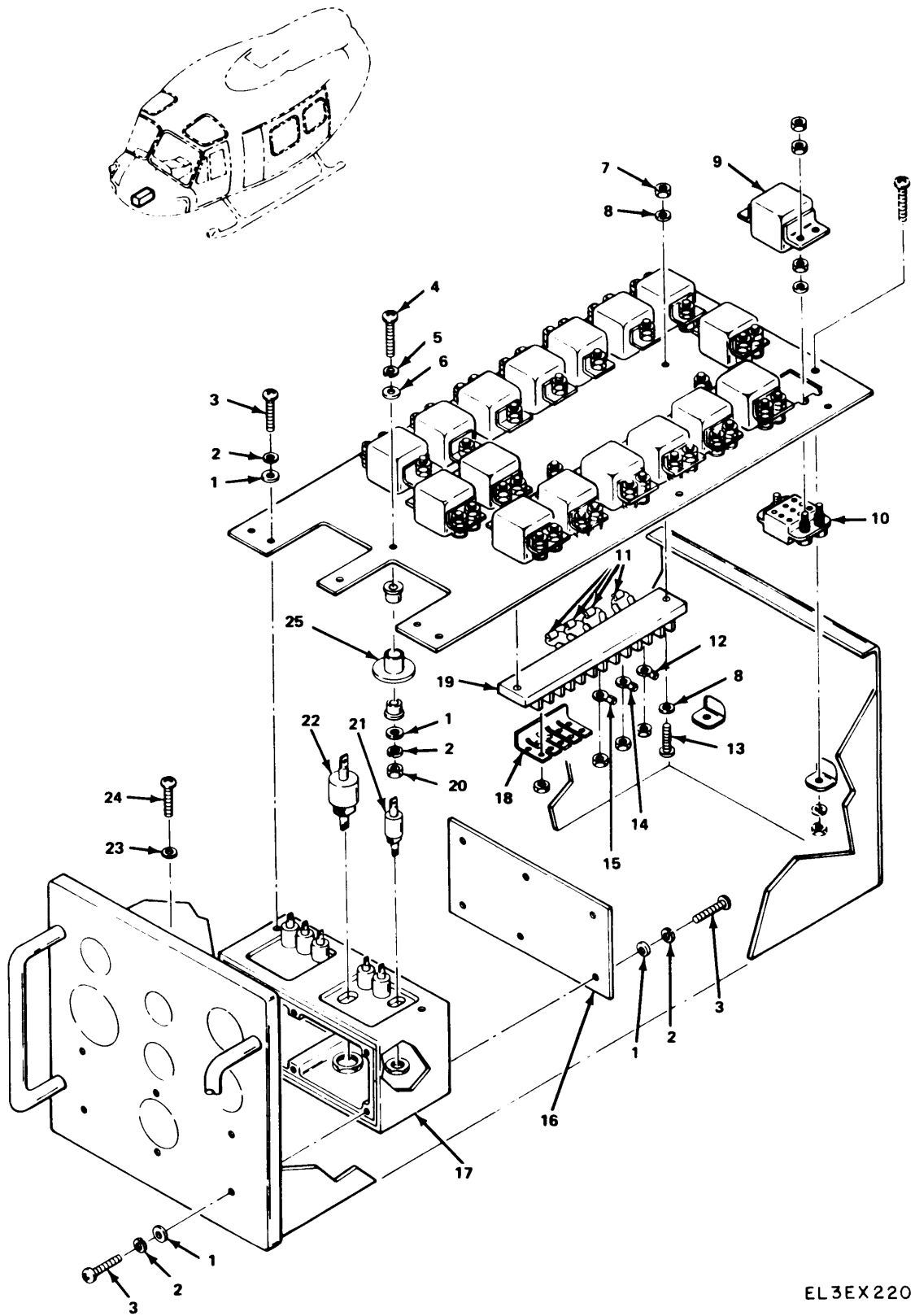

EL3EX220

Figure 154. Switch Panel Assembly (Sheet 1 of 2).

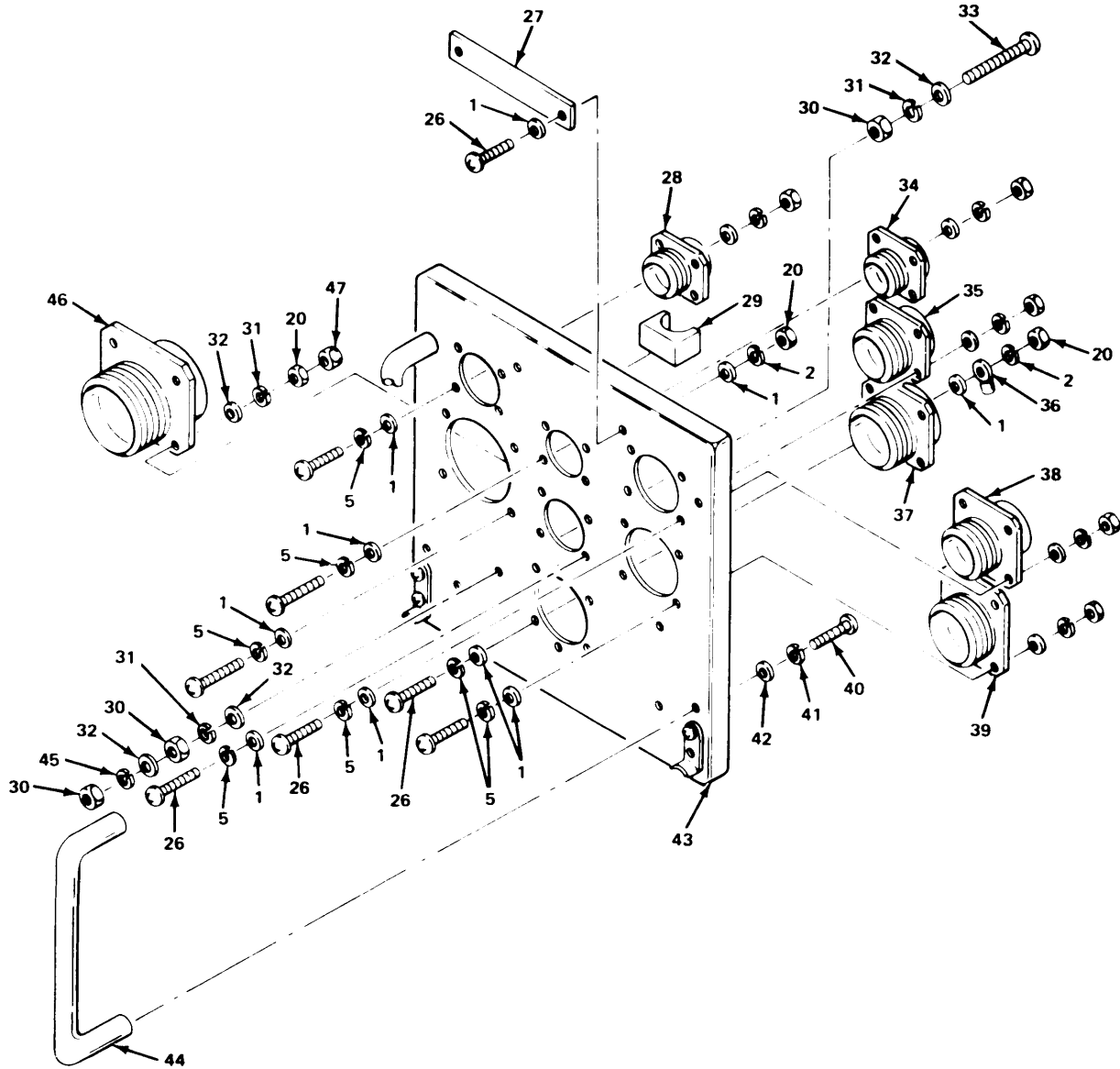

EL3EX221

Figure 154. Switch Panel Assembly (Sheet 2 of 2).



SECTION II		TM11-1520-210-34P			
(1)	(2)	(3)	(4)	(5)	(6)
ITEM	SMR		PART		
NO	CODE	FSCM	NUMBER	DESCRIPTION AND USABLE ON CODE (UOC)	QTY
GROUP 0513 SWITCH PANEL ASSEMBLY					
FIGURE 154					
1	PAOZZ	88769	91921002	WASHER, FLAT UOC: FGK	76
2	PAOZZ	96906	MS35338-135	WASHER, LOCK UOC: FGK	46
3	PAOZZ	96906	MS51957-14	SCREW, MACHINE UOC: FGK	15
4	PAOZZ	96906	MS51957-18	SCREW, MACHINE UOC: FGK	1
5	PAOZZ	96906	MS35335-57	WASHER, LOCK UOC: FGK	29
6	PAOZZ	96906	MS15795-804	WASHER, FLAT UOC: FGK	1
7	PAOZZ	80205	NAS679C06M	NUT, SELF-LOCKING, HE UOC: FGK	4
8	PAOZZ	08226	REW620-6	WASHER, FLAT UOC: FGK	8
9	PAOZZ	81349	M6106/28-023	RELAY, ELECTROMAGNET UOC: FGK	17
10	PAOZZ	35344	S0-1066-001	SOCKET, PLUG-IN ELEC UOC: FGK	17
11	PAOZZ	81349	JANTX1N4245	SEMICONDUCTOR DEVIS UOC: FGK	4
12	PAOZZ	96906	MS25036-144	TERMINAL, LUG UOC: FGK	14
13	PAOZZ	96906	MS51957-31	SCREW, MACHINE UOC: FGK	4
14	PAOZZ	96906	MS25036-148	TERMINAL, LUG UOC: FGK	13
15	PAOZZ	00799	320861	TERMINAL, LUG UOC: FGK	17
16	XBOZZ	57958	5065894-1	COVER, BOX UOC: FGK	1
17	XBOZZ	57958	5065893-1	SHIELD BOX UOC: FGK	1
18	XBOZZ	57958	5066242	JUMPER STRIP UOC: FGK	1
19	PAOZZ	81349	26TB12	TERMINAL BOARD UOC: FGK	2
20	PAOZZ	80205	NAS671-4	NUT, PLAIN, HEXAGON UOC: FGK	31
21	XBOZZ	96733	CF674-2	FILTER, RFI UOC: FGK	28
22	XBOZZ	32159	FA-116-KAA	FILTER, RFI UOC: FGK	1
23	PAOZZ	96906	MS15795-807	WASHER, FLAT UOC: FGK	1
24	PAOZZ	96906	MS51957-45	SCREW, MACHINE	1

SECTION II		TM11-1520-210-34P			
(1)	(2)	(3)	(4)	(5)	(6)
ITEM	SMR		PART		
NO	CODE	FSCM	NUMBER	DESCRIPTION AND USABLE ON CODE (UOC)	QTY
25	PAOZZ	81349	SE26XF01S	UOC:FGK TERMINAL,STUD	1
26	PAOZZ	96906	MS51957-15	UOC:FGK SCREW,MACHINE	30
27	XBOZZ	57958	5065683-7	UOC:FGK PLATE,IDENT	1
28	PAOZZ	96906	MS27508E14F15S	UOC:FGK CONNECTOR,RECEPTACL	1
29	PAOZZ	59730	TC817	UOC:FGK PLATE,MOUNTING	3
30	PAOZZ	96906	MS35650-304	UOC:FGK NUT,PLAIN,HEXAGON	3
31	PAOZZ	96906	MS35338-138	UOC:FGK WASHER,LOCK	2
32	PAOZZ	06424	0770-9	UOC:FGK WASHER,FLAT	3
33	PAOZZ	96906	MS51958-65	UOC:FGK SCREW,MACHINE	1
34	PAOZZ	96906	MS27508E12F98P	UOC:FGK CONNECTOR,RECEPTACL	1
35	PAOZZ	96906	MS27508E14F18S	UOC:FGK CONNECTOR,RECEPTACL	1
36	PAOZZ	96906	MS77068-1	UOC:FGK TERMINAL,LUG	1
37	PAOZZ	96906	MS27508E18F32P	UOC:FGK CONNECTOR,RECEPTACL	1
38	PAOZZ	96906	MS27508E16F26S	UOC:FGK CONNECTOR,RECEPTACL	1
39	PAOZZ	96906	MS27508E18F32S	UOC:FGK CONNECTOR,RECEPTACL	1
40	PAOZZ	96906	MS51957-45	UOC:FGK SCREW,MACHINE	4
41	PAOZZ	96906	MS35338-137	UOC:FGK WASHER,LOCK	4
42	PAOZZ	80205	NAS620C8	UOC:FGK WASHER,FLAT	4
43	PAOOO	57958	5065880-1	UOC:FGK CHASSIS SWITCH PANE /SEE FIGURE 155/	1
44	XBOZZ	06540	10235-SS-0832-0	UOC:FGK HANDLE,BOW	2
45	PAOZZ	96906	MS35335-60	UOC:FGK WASHER,LOCK	1
46	PAOZZ	96906	MS27508E24F61S	UOC:FGK CONNECTOR,RECEPTACL	1
47	PAOZZ	95987	NCA-440	UOC:FGK NUT,PLAIN,CAP	2

END OF FIGURE



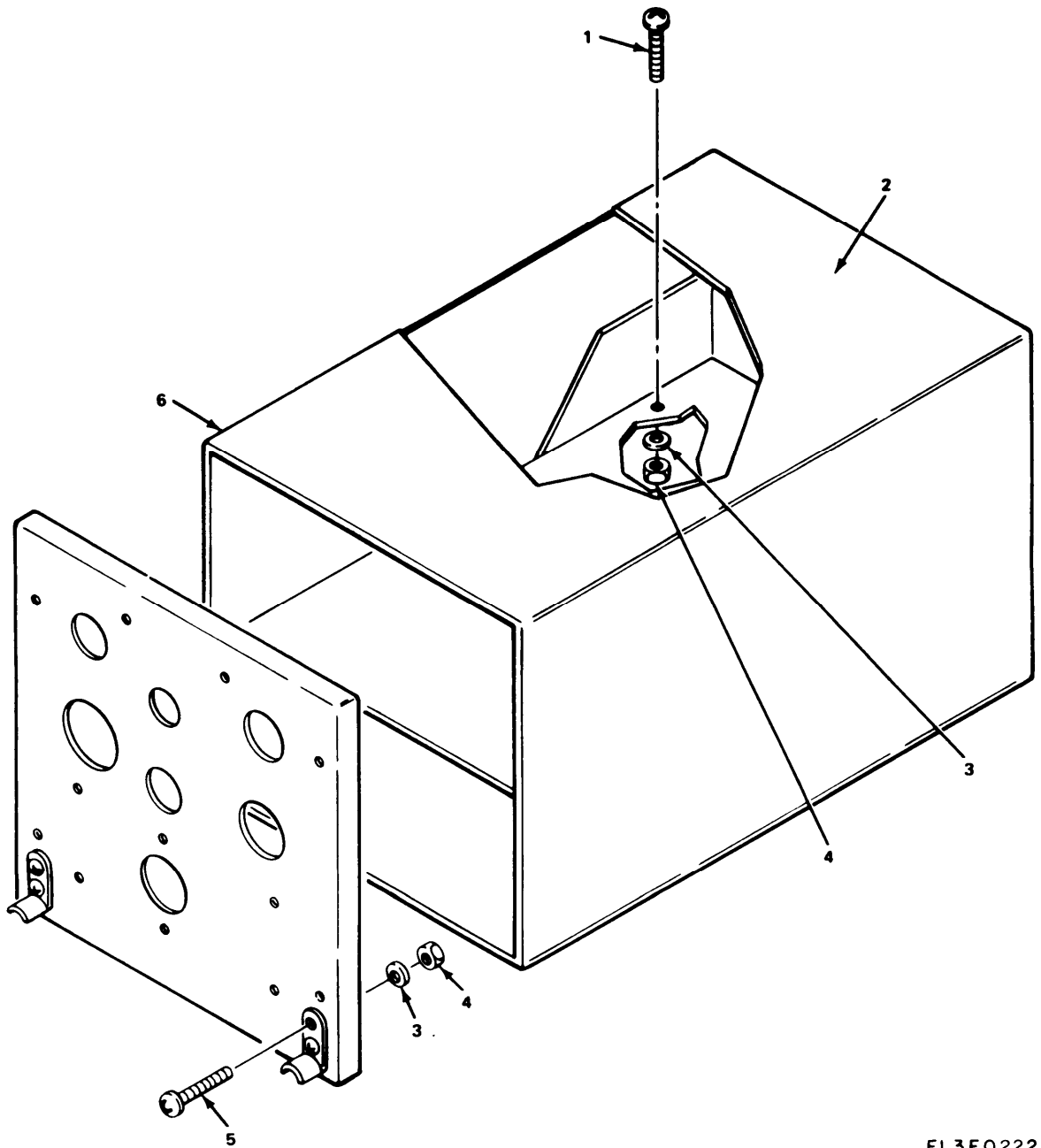

EL3EQ222

Figure 155. Switch Panel Chassis.

SECTION II				TM11-1520-210-34P		
(1)	(2)	(3)	(4)	(5)	(6)	
ITEM	SMR		PART			
NO	CODE	FSCM	NUMBER	DESCRIPTION AND USABLE ON CODE (UOC)	QTY	
GROUP 051301 SWITCH PANEL CHASSIS						
FIGURE 155						
1	PAOZZ	96906	MS51957-43	SCREW,MACHINE UOC:FGK	8	
2	XBOZZ	94867	RF-X1B-BDC-333	COVER,BOX UOC:FGK	1	
3	PAOZZ	96906	MS15795-807	WASHER,FLAT UOC:FGK	12	
4	PAOZZ	80205	NAS679C08M	NUT,SELF-LOCKING,HE UOC:FGK	12	
5	PAOZZ	96906	MS51957-45	SCREW,MATCHING UOC:FGK	4	
6	XBOZZ	94867	RF-X1B-BCH-332	RFI BOX UOC:FGK	1	
END OF FIGURE						

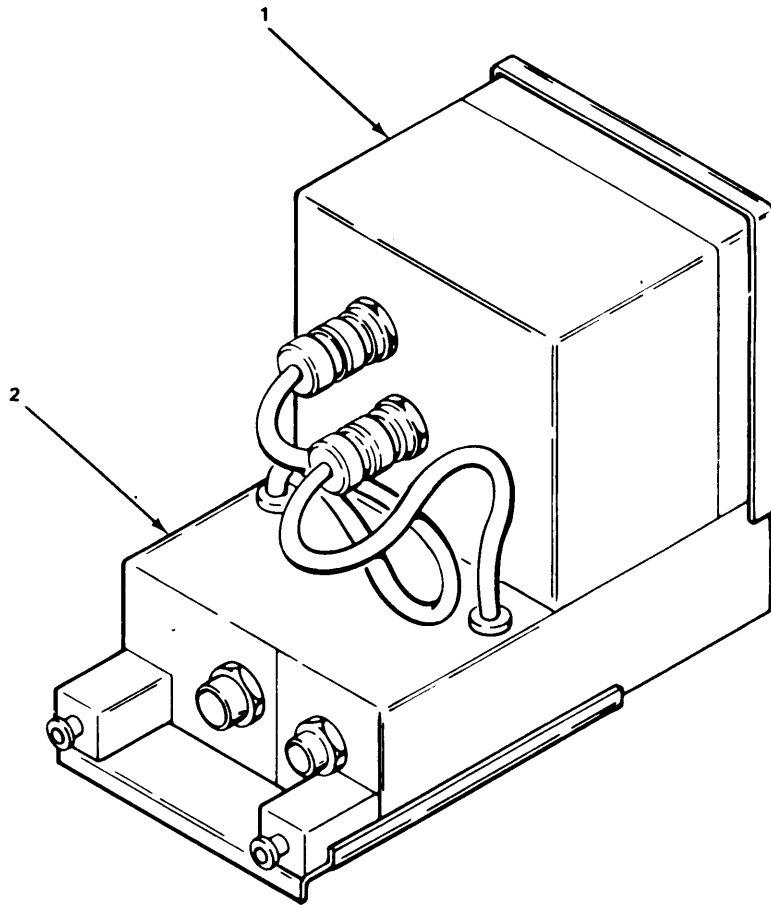
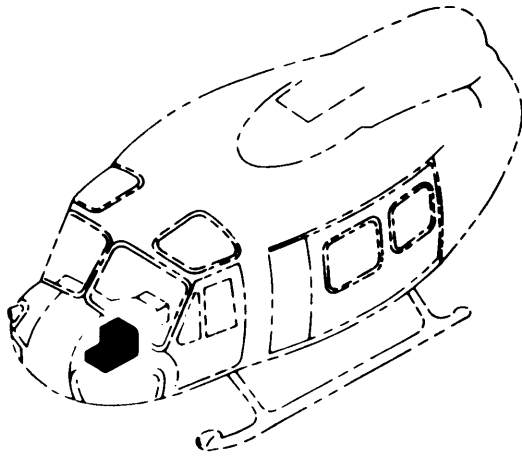

EL3 EX223

Figure 156. KY-58 Installation.

SECTION II				TM11-1520-210-34P		
(1)	(2)	(3)	(4)	(5)	(6)	
ITEM	SMR		PART			
NO	CODE	FSCM	NUMBER	DESCRIPTION AND USABLE ON CODE (UOC)	QTY	
GROUP 0514 KY-58 INSTALLATION						
FIGURE 156						
1	PDODD	80058	TSEC/KY-58	SECURITY EQUIP, COMM UOC:FGK	1	
2	PAOZZ	80058	Z-AHQ	ADAPTER, INTERFACE UOC:FGK	1	
END OF FIGURE						

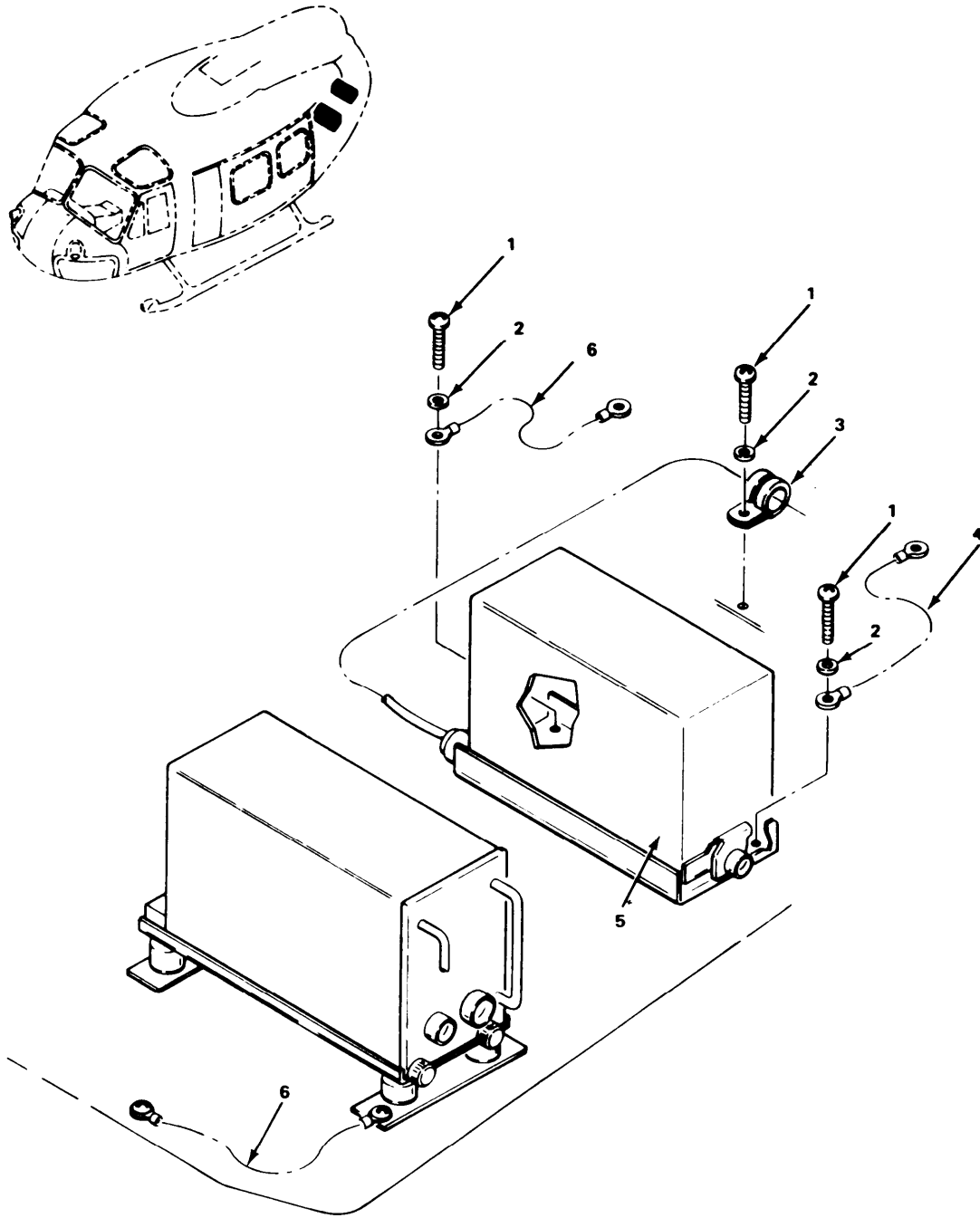

EL3EX224

Figure 157. Radio Shelf Installation.



SECTION II		TM11-1520-210-34P			
(1)	(2)	(3)	(4)	(5)	(6)
ITEM	SMR		PART		
NO	CODE	FSCM	NUMBER	DESCRIPTION AND USABLE ON CODE (UOC)	QTY
GROUP 0515 RADIO SHELF INSTALLATION					
FIGURE 157					
1	PAOZZ	96906	MS35207-263	SCREW,MACHINE UOC:FGK	3
2	PAOZZ	80063	SM-B-416109-1	WASHER,FLAT UOC:FGK	3
3	PAOZZ	96906	MS21919DG7	CLAMP,LOOP UOC:FGK	1
4	XBOOO	20309	ES-B-220309-1	CABLE ASSY,SP /SEE FIGURE 158/ UOC:FGK	1
5	PDODD	80058	CM-480/APR-39(V)	PROCESSOR,DIGITAL UOC:FGK	1
6	XBOOO	20309	ES-B-220309-2	CABLE ASSY,SP /SEE FIGURE 159/ UOC:FGK	2
END OF FIGURE					

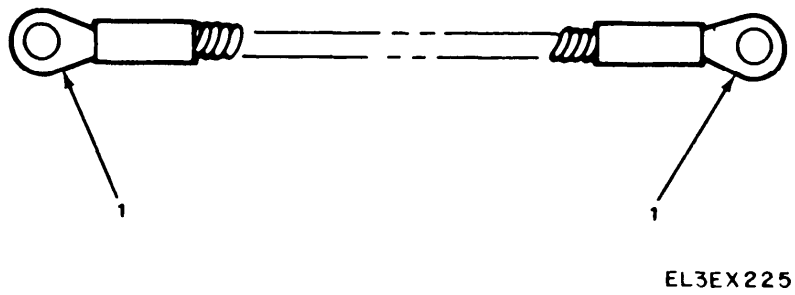

Figure 158. Special Purpose Cable Assembly.

SECTION II				TM11-1520-210-34P		
(1)	(2)	(3)	(4)	(5)	(6)	
ITEM	SMR		PART			
NO	CODE	FSCM	NUMBER	DESCRIPTION AND USABLE ON CODE (UOC)	QTY	
				GROUP 051501 SPECIAL PURPOSE CABLE ASSEMBLY		
				FIGURE 158		
1	PAOZZ	96906	MS25036-112	TERMINAL, LUG UOC:FGK	2	
				END OF FIGURE		

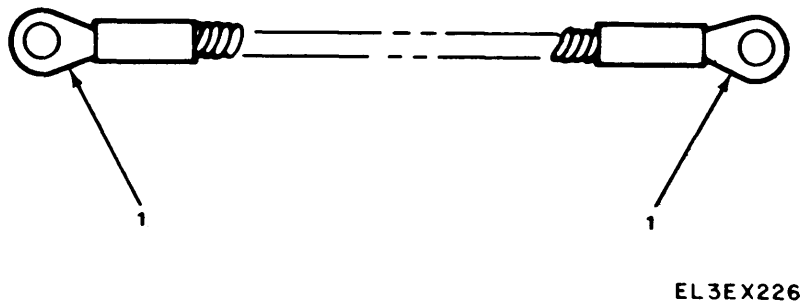
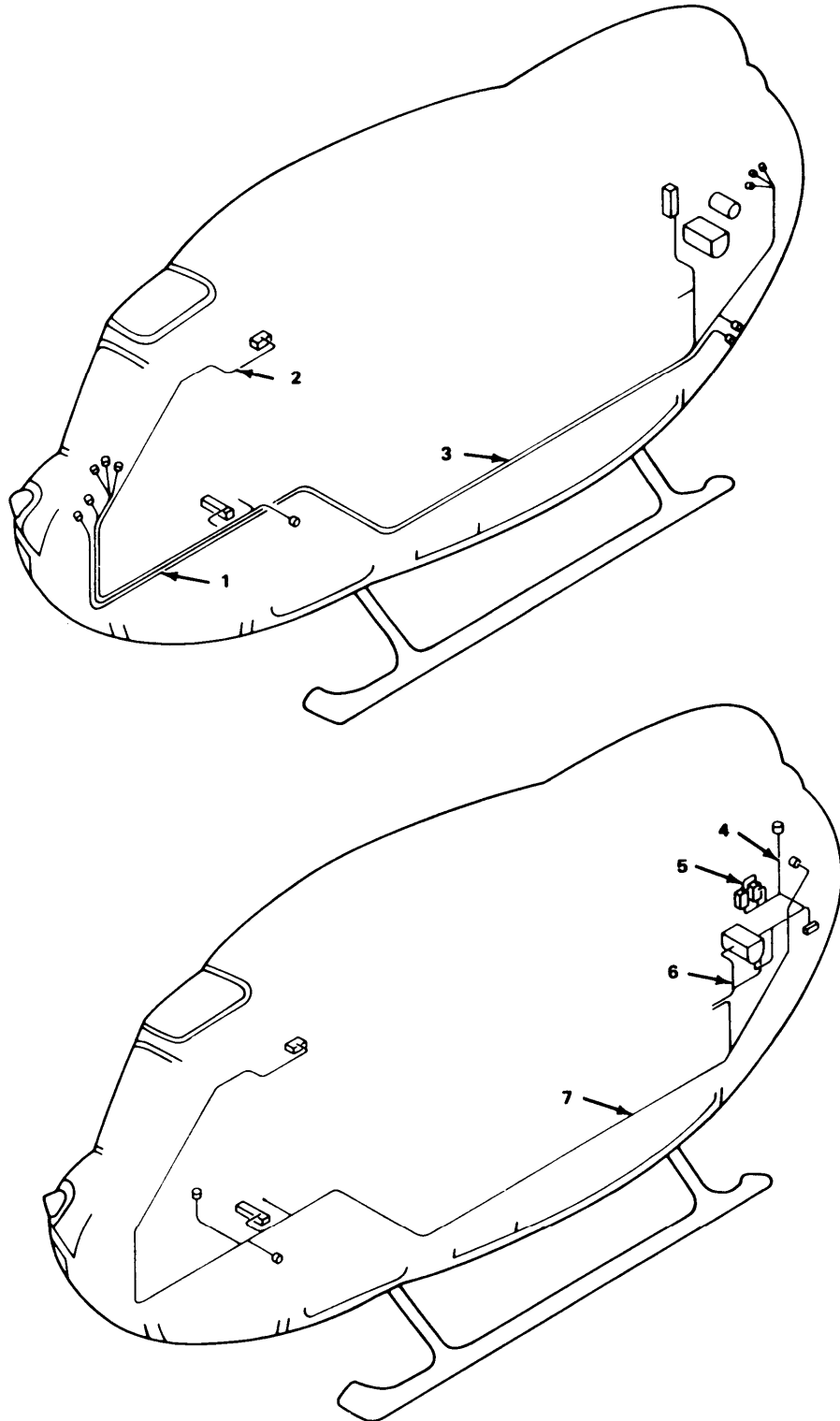

Figure 159. Special Purpose Cable Assembly.

SECTION II				TM11-1520-210-34P	
(1)	(2)	(3)	(4)	(5)	(6)
ITEM	SMR		PART		
NO	CODE	FSCM	NUMBER	DESCRIPTION AND USABLE ON CODE (UOC)	QTY
				GROUP 051502 SPECIAL PURPOSE CABLE ASSEMBLY	
				FIGURE 159	
1	PAOZZ	96906	MS25036-112	TERMINAL, LUG UOC:FGK	2
				END OF FIGURE	





EL 3EX 227

Figure 160. Harness/Cable Installation (Sheet 1 of 16).

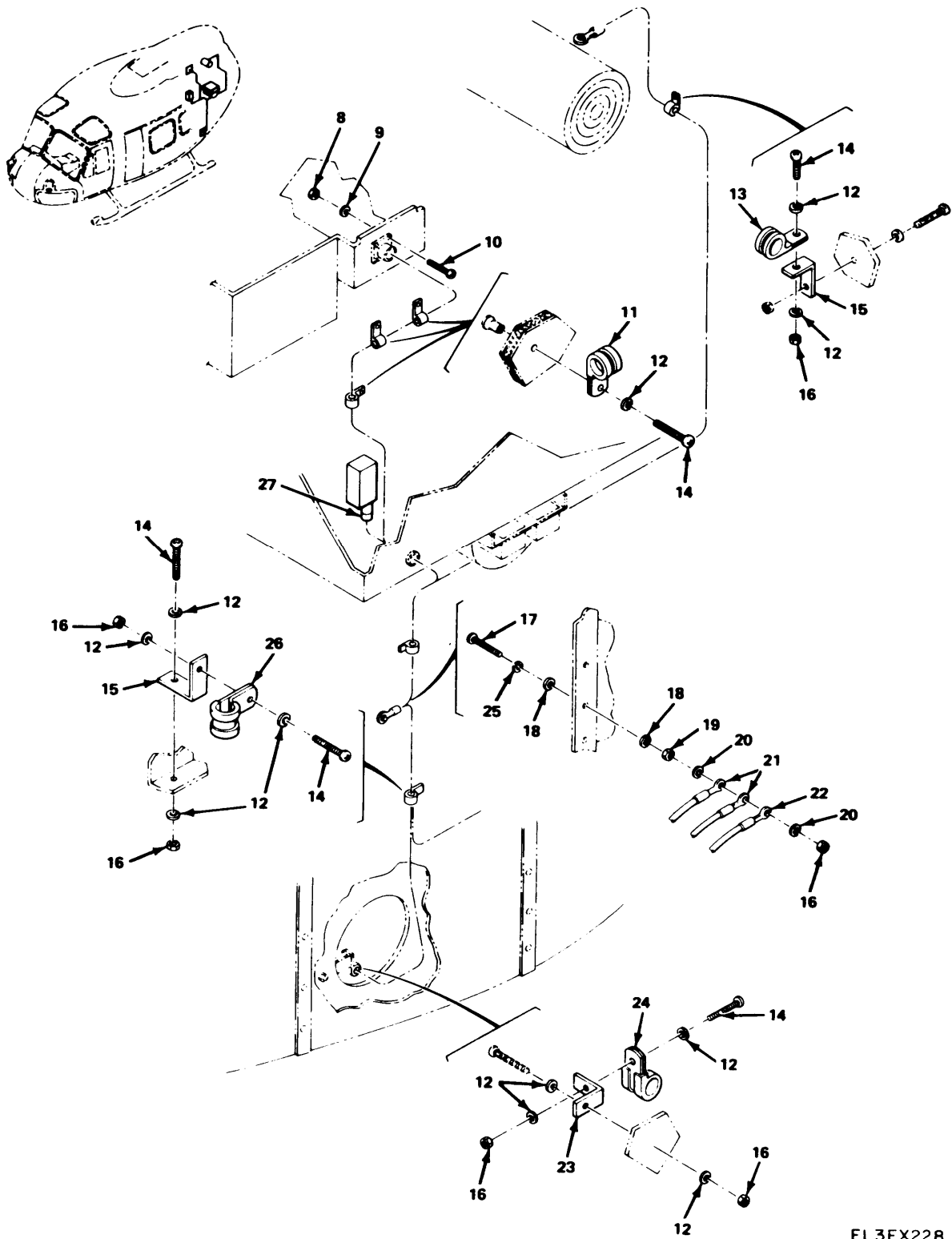

EL3EX228

Figure 160. Harness/Cable Installation (Sheet 2 of 16).



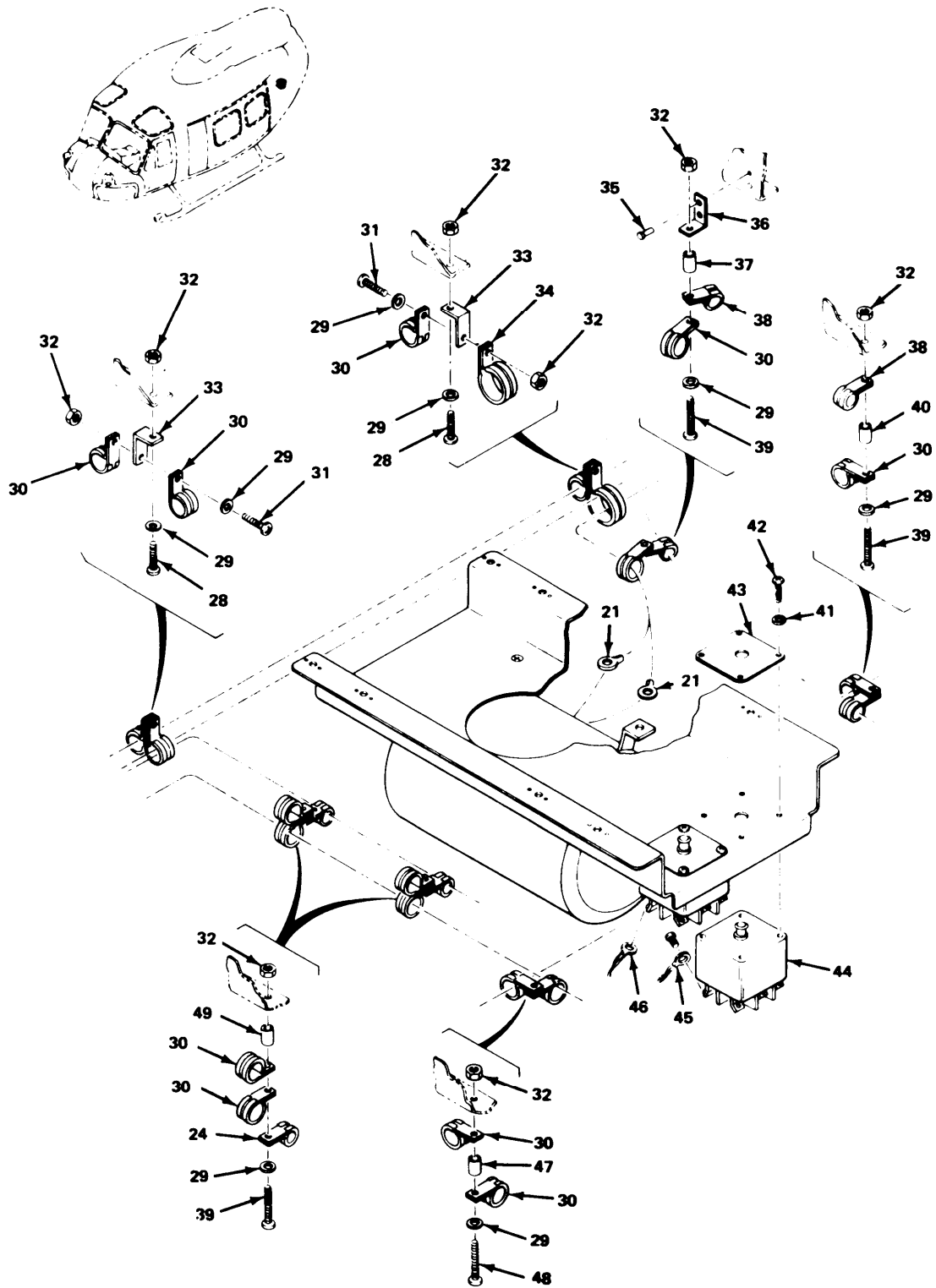

EL3EX229

Figure 160. Harness/Cable Installation (Sheet 3 of 16).

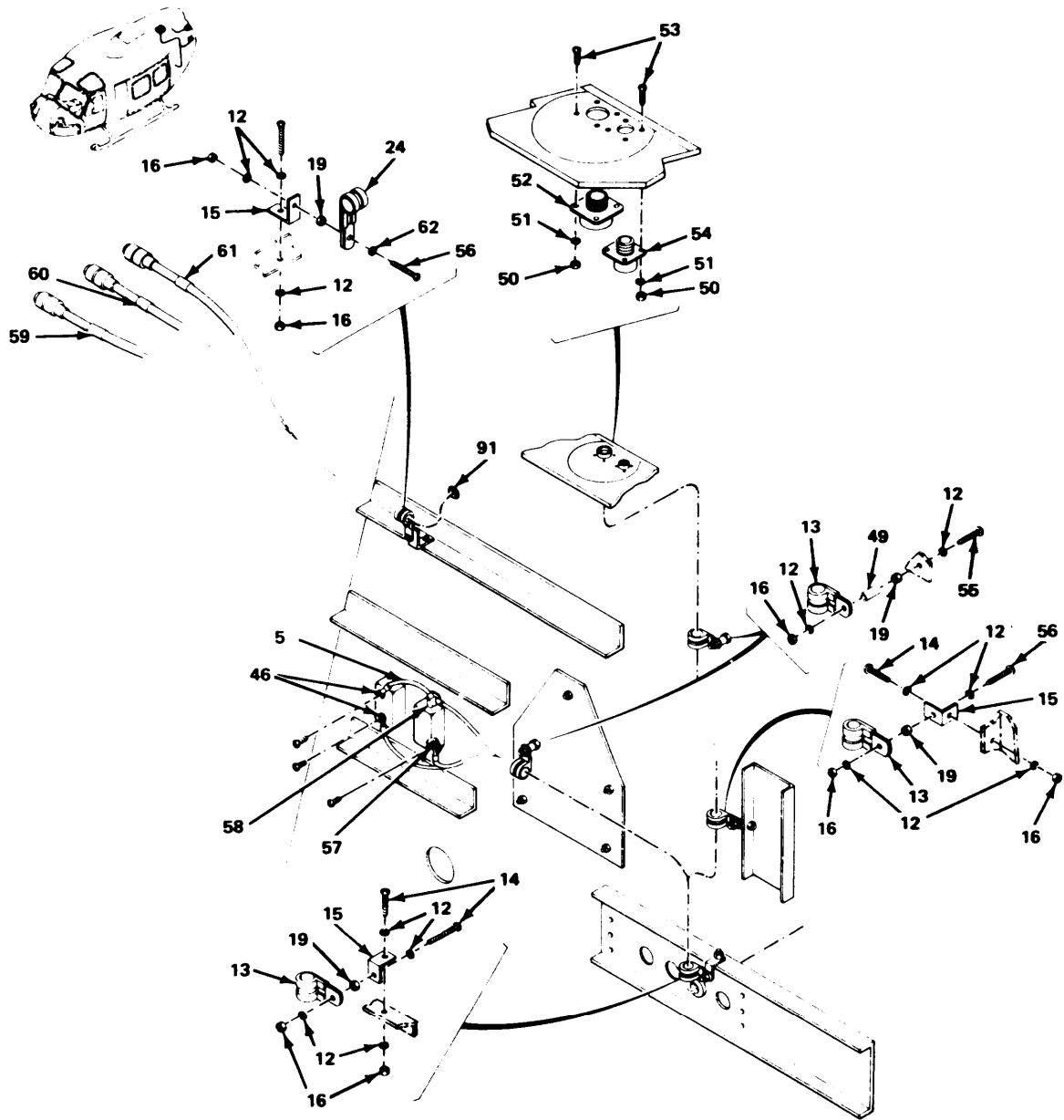

EL3EX230

Figure 160. Harness/Cable Installation (Sheet 4 of 16).

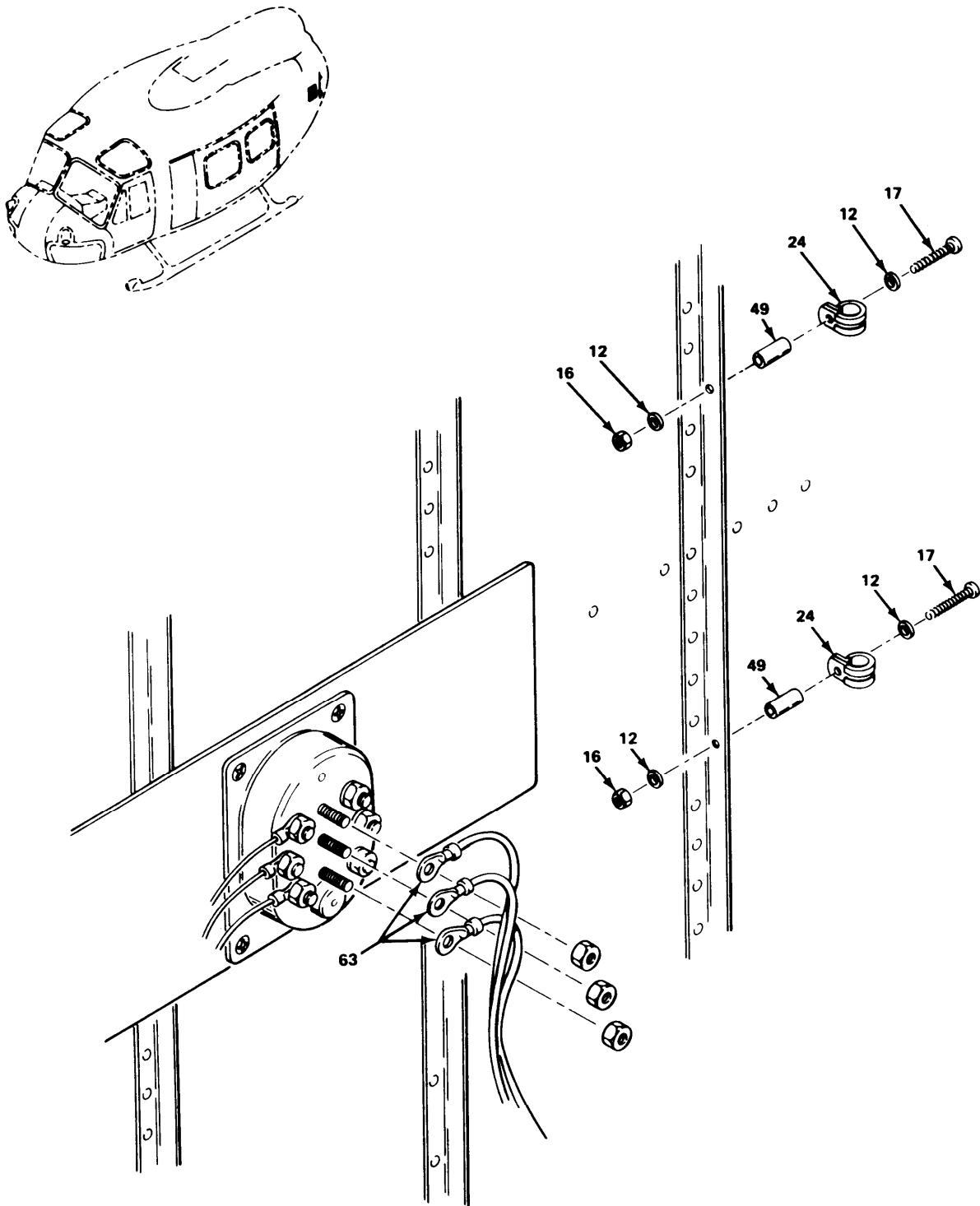

EL3EX231

Figure 160. Harness/Cable Installation (Sheet 5 of 16).

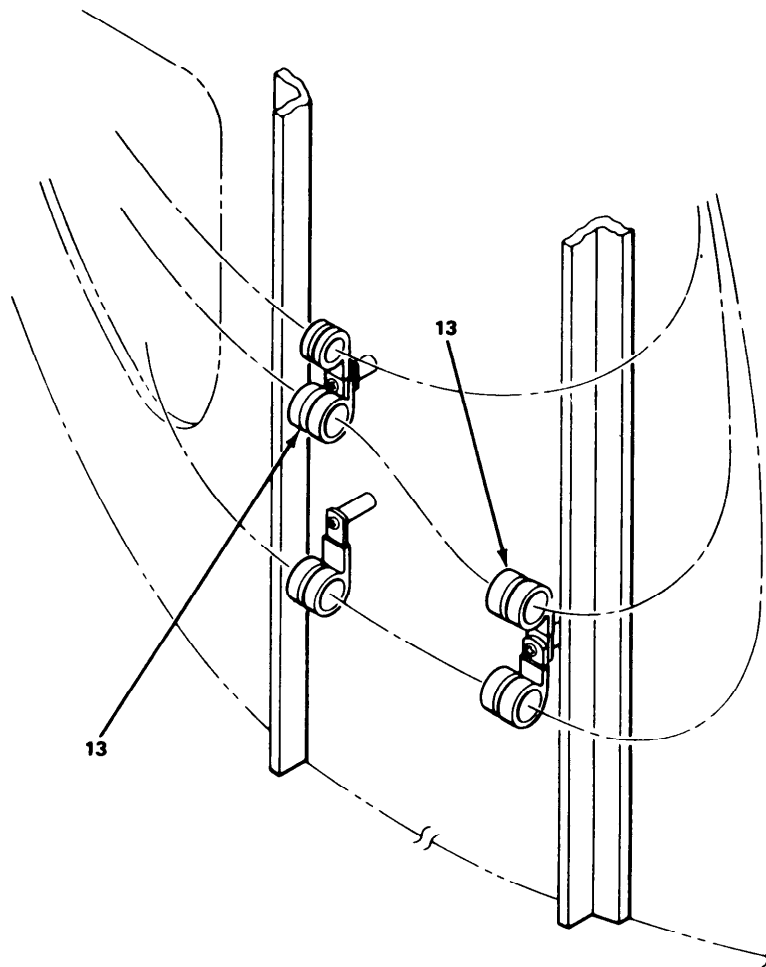
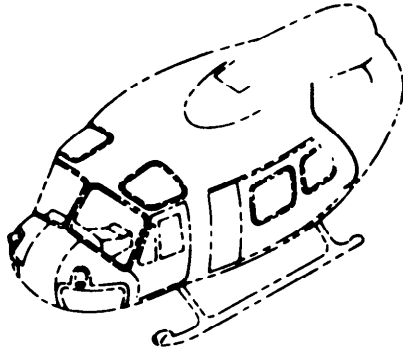
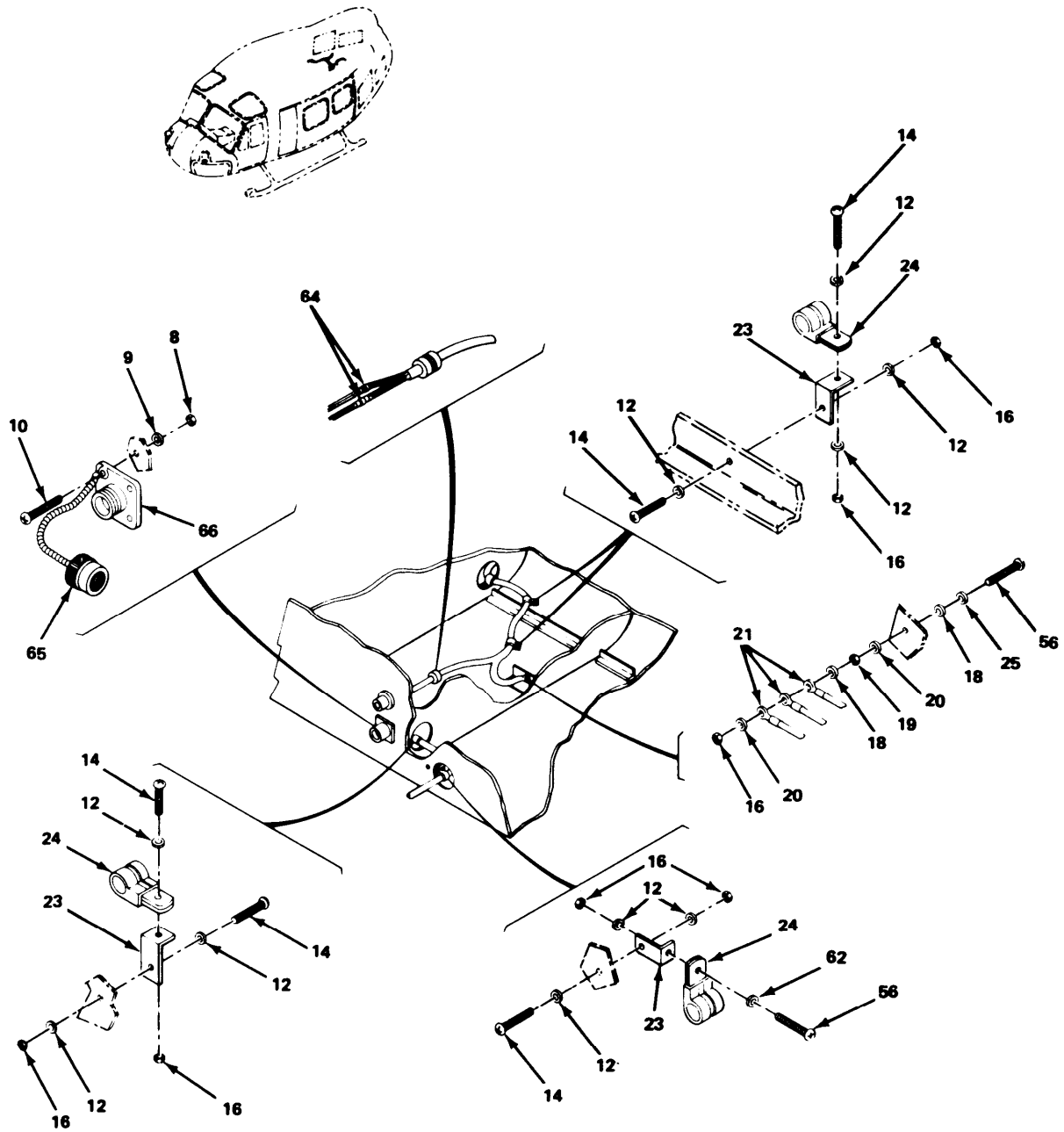
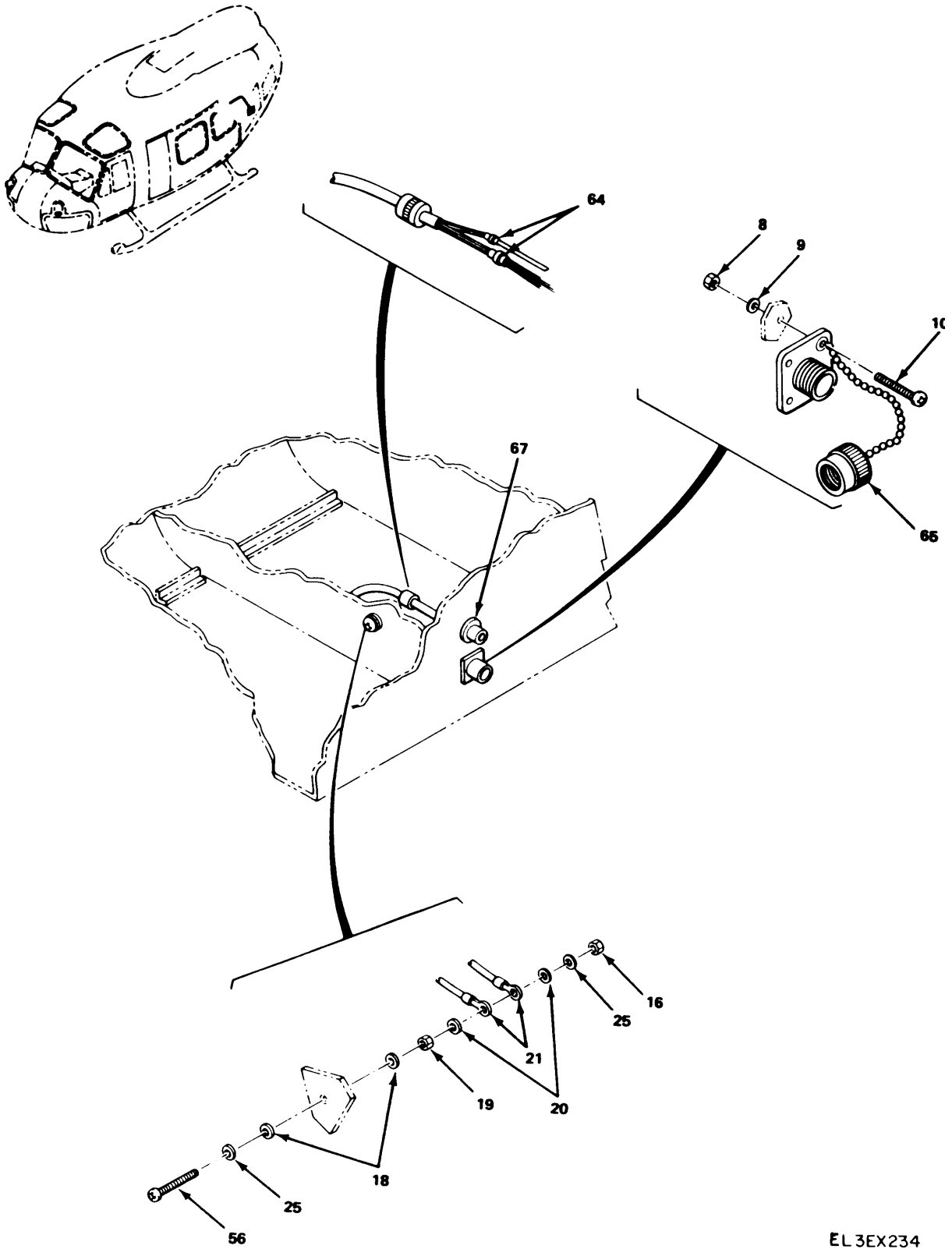

Figure 160. Harness/Cable Installation (Sheet 6 of 16).



EL3EX233

Figure 160. Harness/Cable Installation (Sheet 7 of 16).



EL 3EX234

Figure 160. Harness/Cable Installation (Sheet 8 of 16).

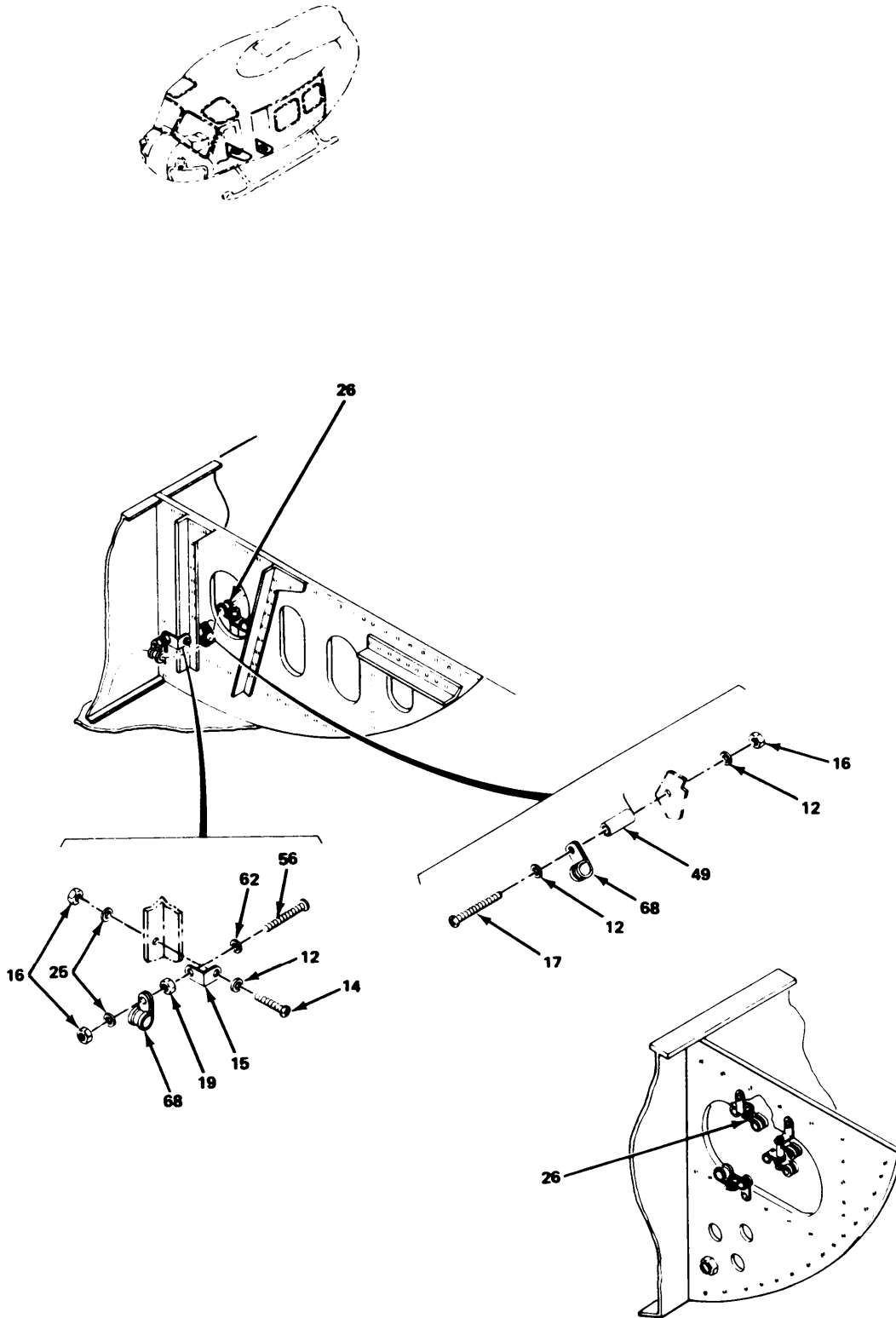

EL3EX235

Figure 160. Harness/Cable Installation (Sheet 9 of 16).

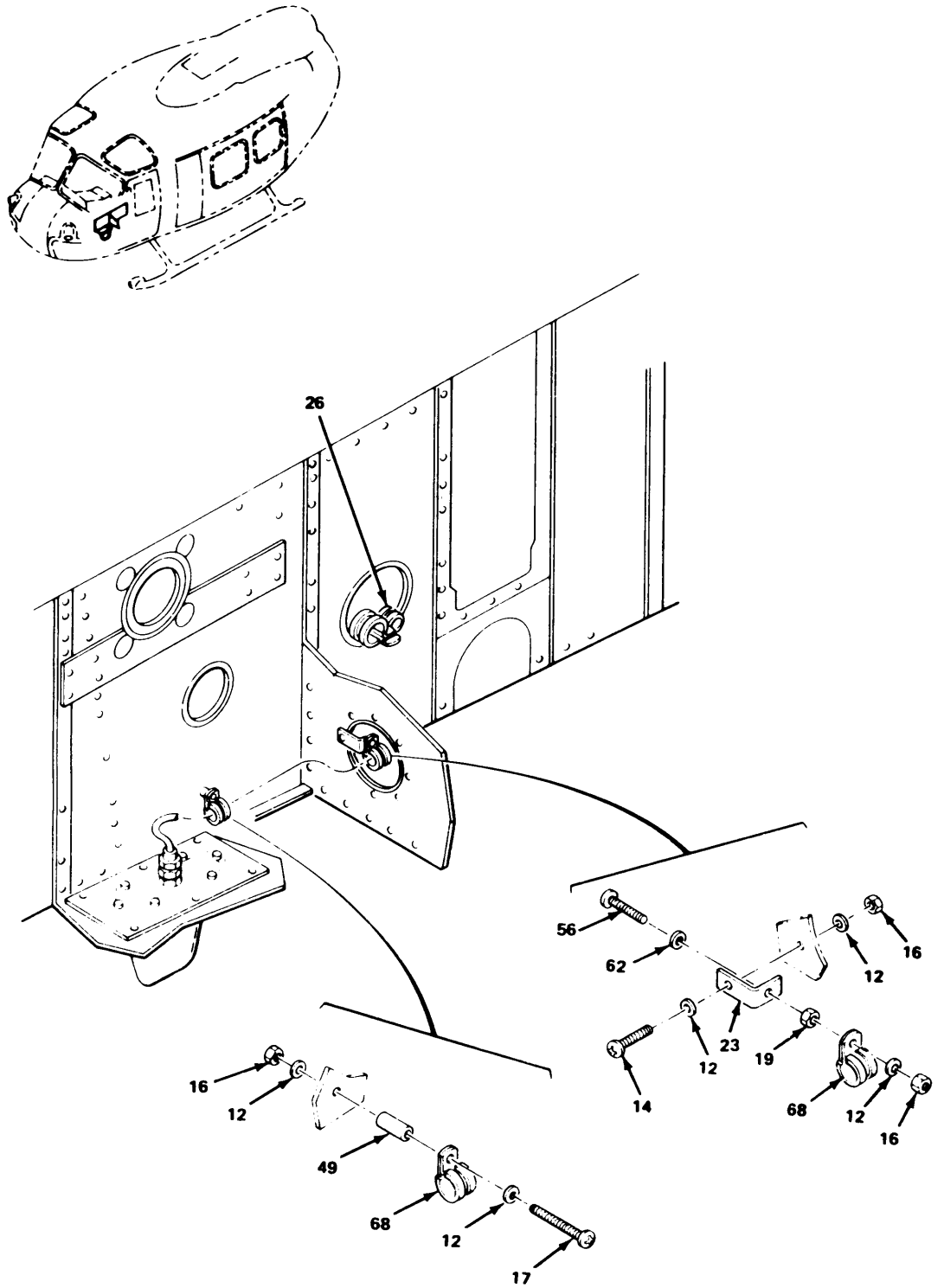

EL 3 EX 236

Figure 160. Harness/Cable Installation (Sheet 10 of 16).



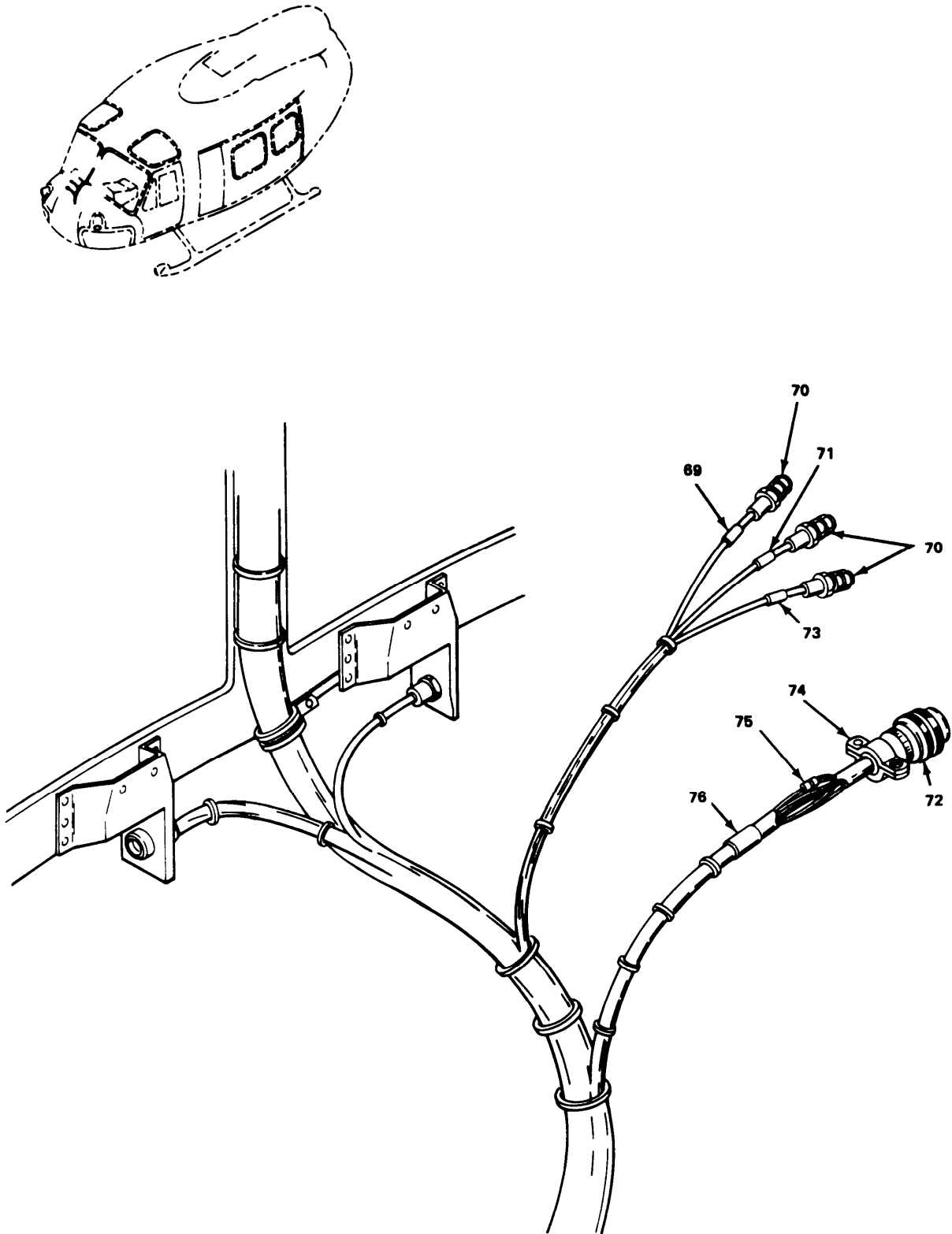

EL3EX237

Figure 160. Harness/Cable Installation (Sheet 11 of 16).

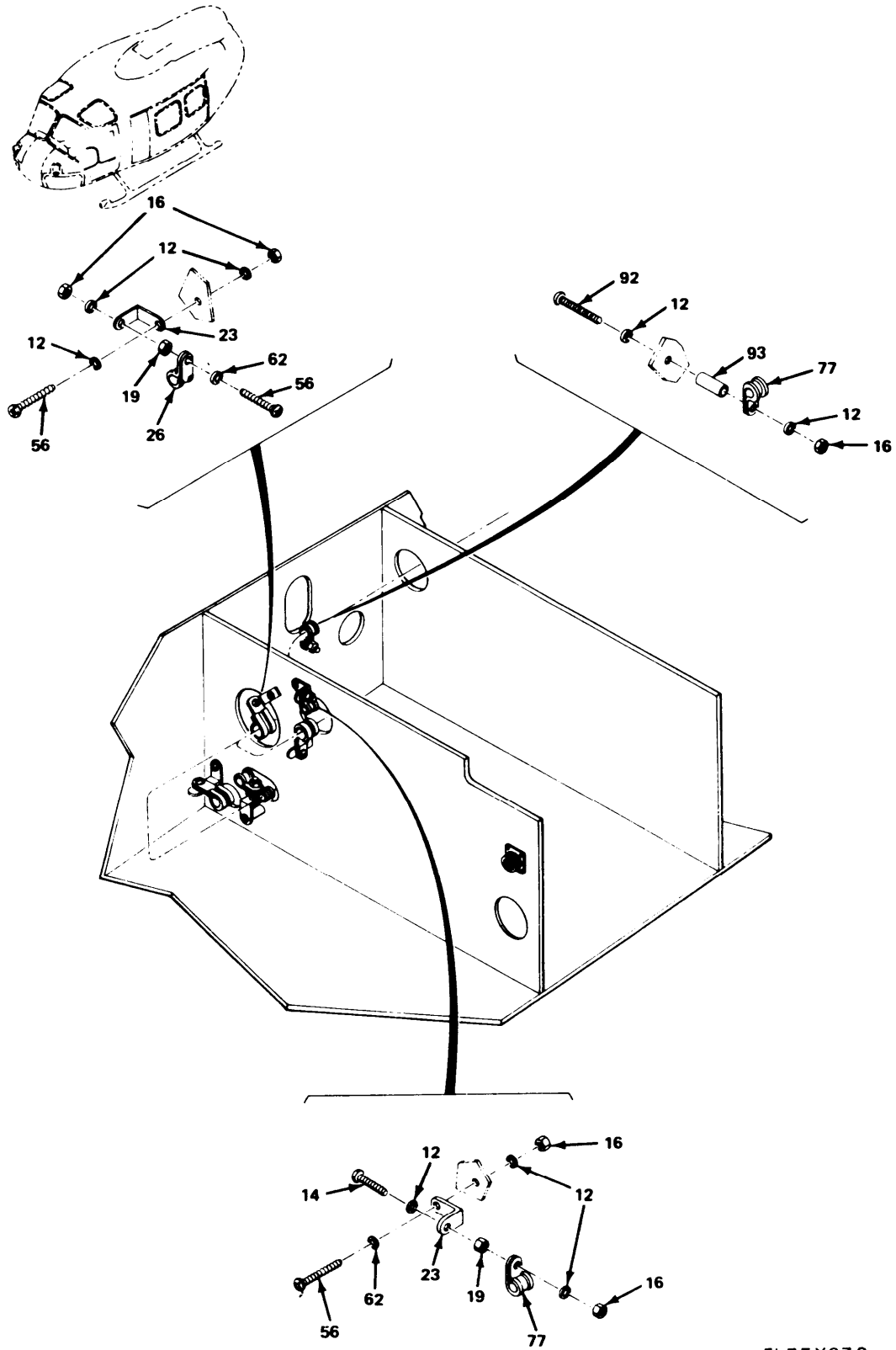

EL3EX238

Figure 160. Harness/Cable Installation (Sheet 12 of 16).

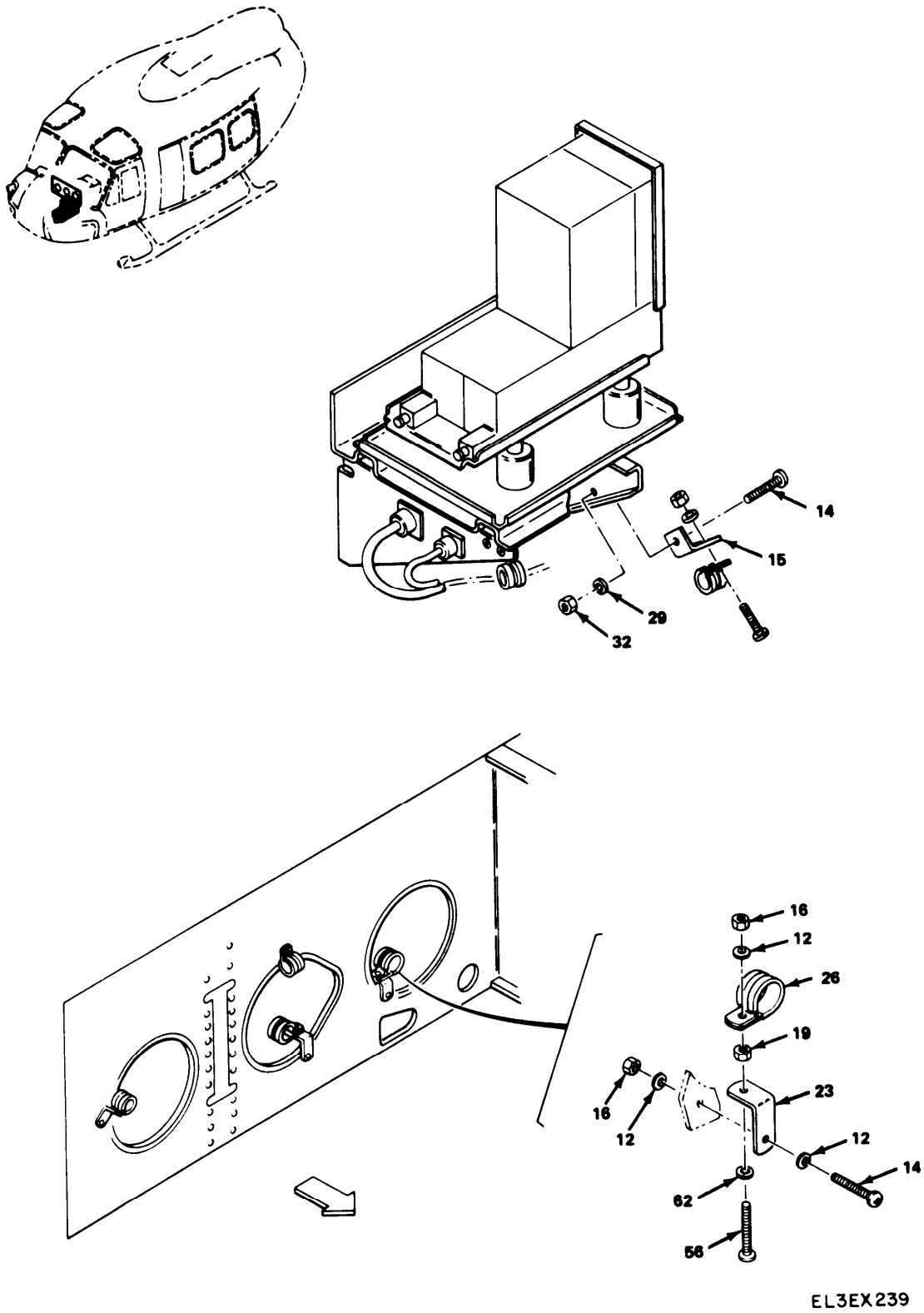
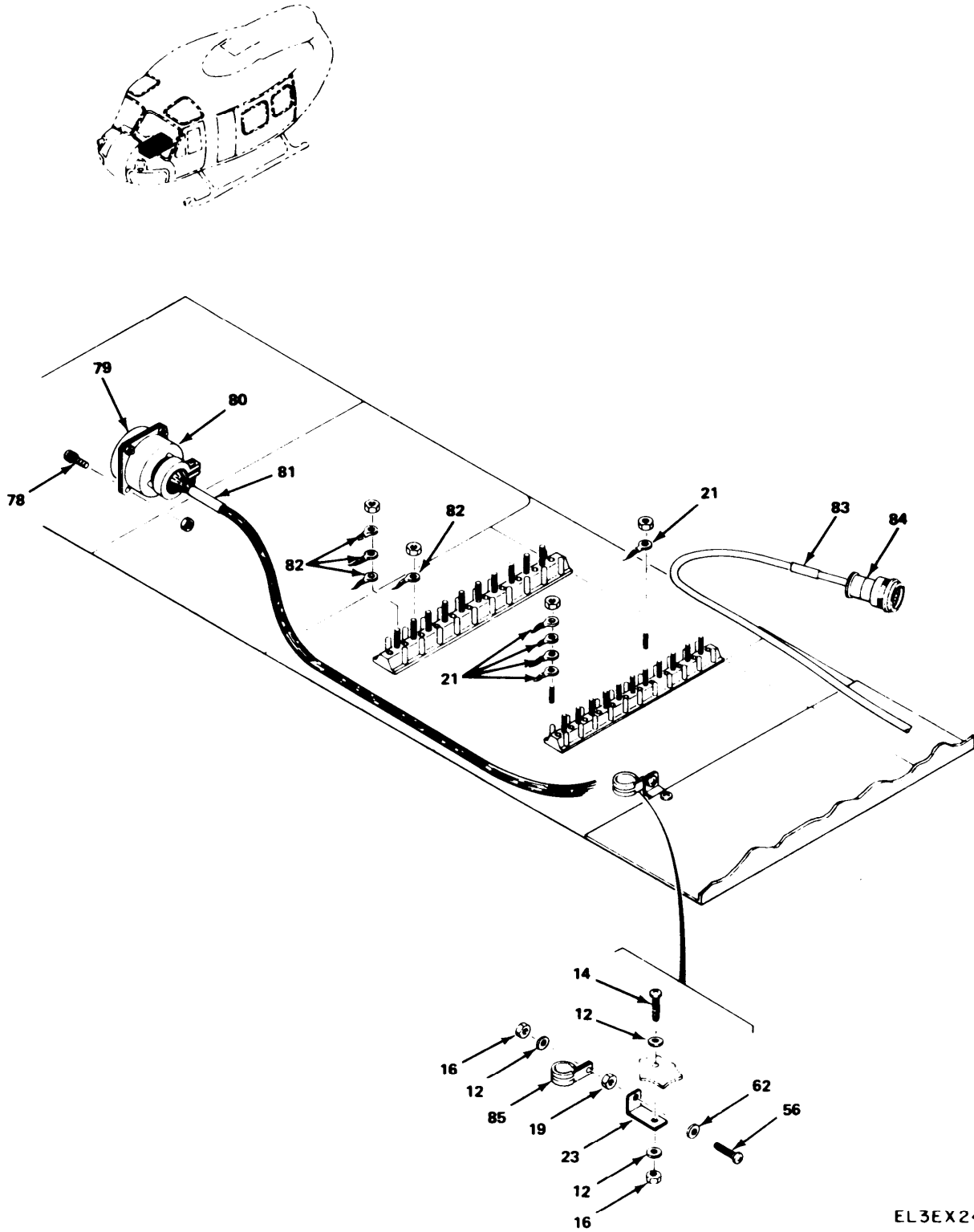
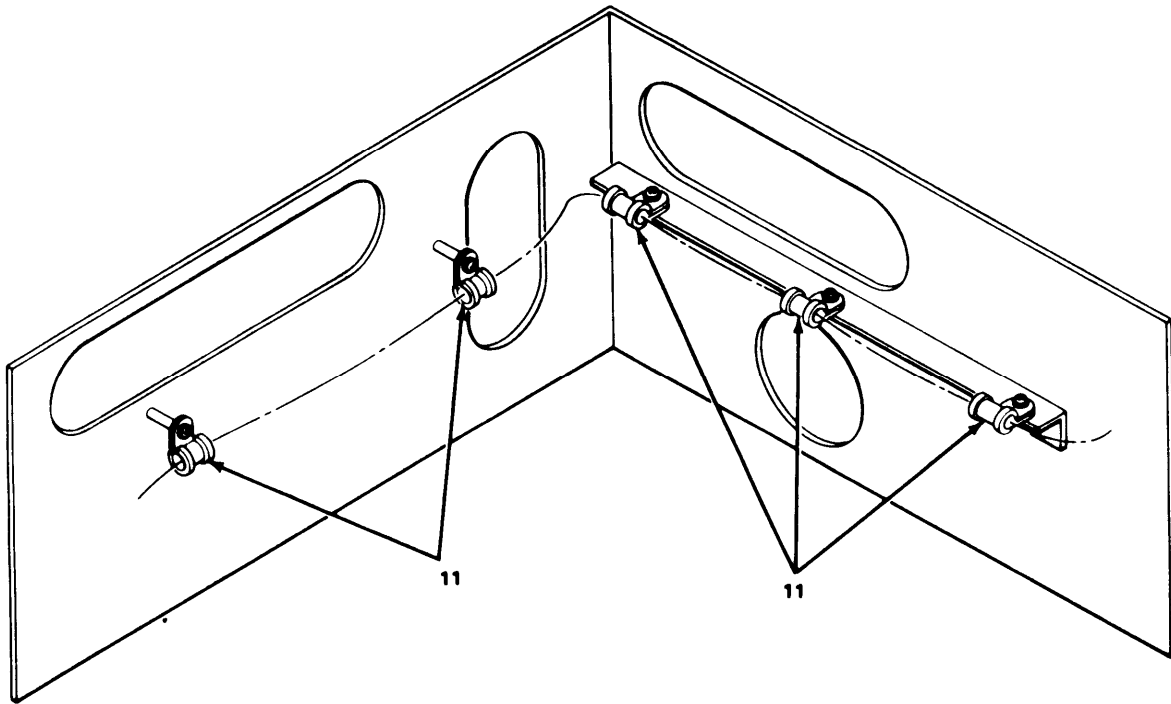
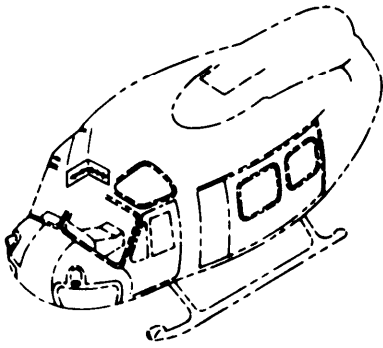

Figure 160. Harness/Cable Installation (Sheet 13 of 16).



EL3EX240

Figure 160. Harness/Cable Installation (Sheet 14 of 16).



EL3EX241

Figure 160. Harness/Cable Installation (Sheet 15 of 16).

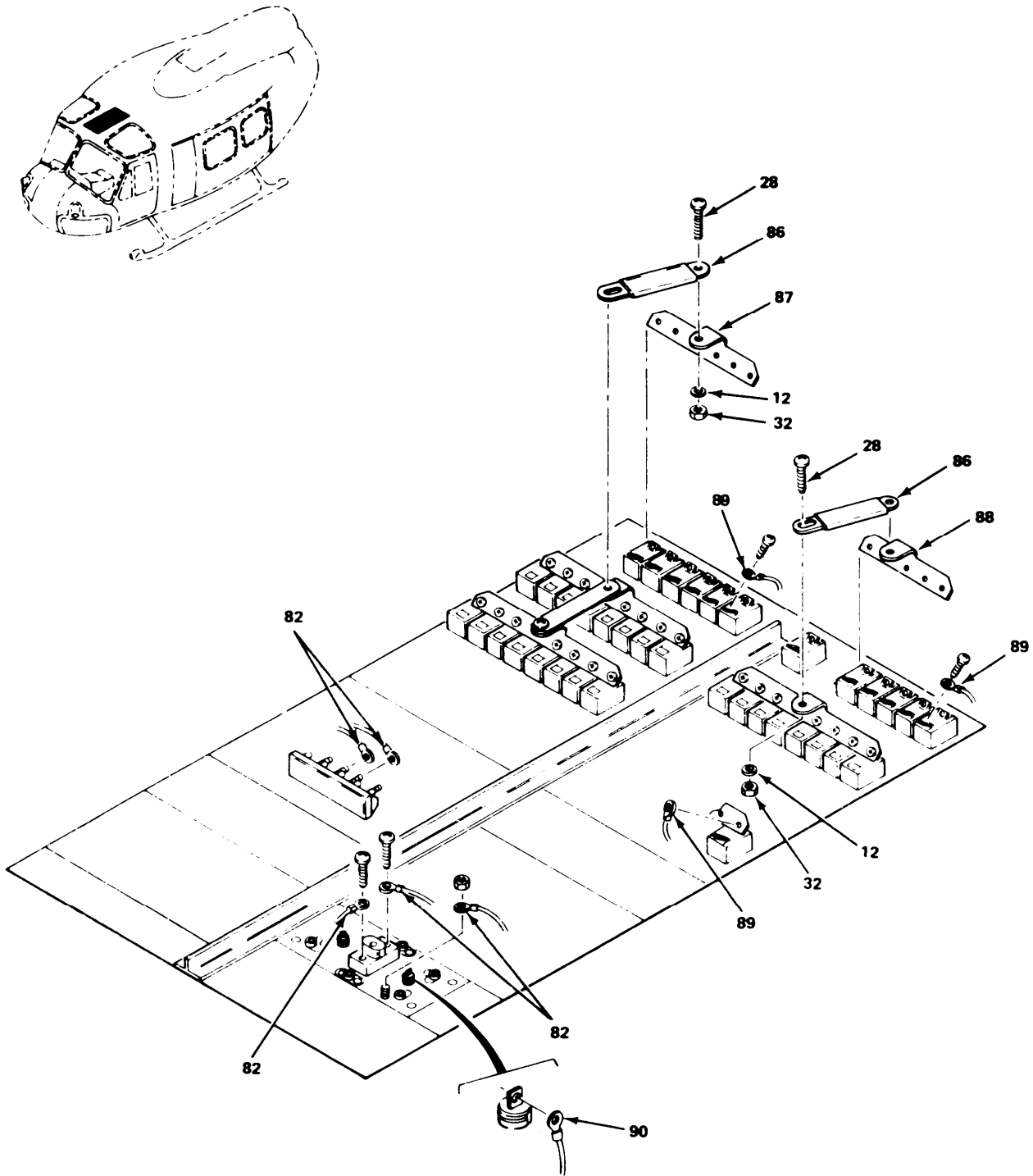

EL3EX242

Figure 160. Harness/Cable Installation (Sheet 16 of 16).

SECTION II		TM11-1520-210-34P				
(1)	(2)	(3)	(4)	(5)	(6)	
ITEM	SMR		PART			
NO	CODE	FSCM	NUMBER	DESCRIPTION AND USABLE ON CODE (UOC)	QTY	
GROUP 0516 HARNESS/CABLE						
INSTALLATION						
FIGURE 160						
1	XBOOO	20309	ES-D-221301	CABLE ASSY,RF /SEE FIGURE 163/ UOC:FGK	1	
2	XBOOO	20309	ES-F-221304	WIRING HARNESS /SEE FIGURE 162/ UOC:FGK	1	
3	XBOOO	20309	ES-F-221302	HARNESS/CABLE INSTL /SEE FIGURE 161/ UOC:FGK	1	
4	XBOOO	20309	ES-F-221536-102	WIRING HARNESS /SEE FIGURE 165/ UOC:FGK	1	
5	PAOZZ	20309	ES-F-221536-104	WIRING HARNESS UOC:FGK	1	
6	XBOOO	20309	ES-F-221536-103	WIRING HARNESS /SEE FIGURE 166/ UOC:FGK	1	
7	XBOOO	20309	ES-F-221536-101	WIRING HARNESS /SEE FIGURE 164/ UOC:FGK	1	
8	PAOZZ	96906	MS35650-303	NUT, PLAIN, HEXAGON UOC:FGK	1	
9	PAOZZ	96906	MS15795-804	WASHER, FLAT UOC:FGK	1	
10	PAOZZ	96906	MS35206-216	SCREW, MACHINE UOC:FGK	1	
11	PAOZZ	96906	MS21919DG5	CLAMP, LOOP UOC:FGK	2	
12	PAOZZ	88044	AN960PD10L	WASHER, FLAT UOC:FGK	45	
13	PAOZZ	96906	MS21919DG6	CLAMP, LOOP UOC:FGK	7	
14	PAOZZ	96906	MS35207-263	SCREW, MACHINE UOC:FGK	13	
15	XBOZZ	20309	ES-B-220311-2	BRACKET, ANGLE UOC:FGK	5	
16	PAOZZ	96906	MS21045L3	NUT, SELF-LOCKING, HE UOC:FGK	28	
17	PAOZZ	96906	MS35207-267	SCREW, MACHINE UOC:FGK	5	
18	PAOZZ	88044	AN960D10	WASHER, FLAT UOC:FGK	4	
19	PAOZZ	96906	MS35650-302	NUT, PLAIN, HEXAGON UOC:FGK	11	
20	PAOZZ	88044	AN960-10L	WASHER, FLAT UOC:FGK	3	
21	PAOZZ	96906	MS25036-103	TERMINAL, LUG UOC:FGK	6	
22	PAOZZ	96906	MS25036-108	TERMINAL, LUG UOC:FGK	1	
23	XBOZZ	20309	ES-B-220311-1	BRACKET, ANGLE	5	

SECTION II		TM11-1520-210-34P			
(1)	(2)	(3)	(4)	(5)	(6)
ITEM	SMR		PART		
NO	CODE	FSCM	NUMBER	DESCRIPTION AND USABLE ON CODE (UOC)	QTY
24	PAOZZ	96906	MS21919DG3	UOC:FGK CLAMP, LOOP	10
25	PAOZZ	96906	MS35338-43	UOC:FGK WASHER, LOCK	3
26	PAOZZ	96906	MS21919DG11	UOC:FGK CLAMP, LOOP	6
27	PAOZZ	71468	249-1173-001	UOC:FGK CONTACT, ELECTRICAL	1
28	PAOZZ	96906	MS51958-63	UOC:FGK SCREW, MACHINE	6
29	PAOZZ	88044	AN960C10L	UOC:FGK WASHER, FLAT	11
30	PAOZZ	96906	MS21919DG9	UOC:FGK CLAMP, LOOP	11
31	PAOZZ	96906	MS51958-65	UOC:FGK SCREW, MACHINE	2
32	PAOZZ	96906	MS21044C3	UOC:FGK NUT, SELF-LOCKING, HE	15
33	PAOZZ	96906	MS9592-010	UOC:FGK BRACKET, ANGLE	2
34	PAOZZ	96906	MS21919WDG17	UOC:FGK CLAMP, LOOP	1
35	PAOZZ	78022	17-615-00-406	UOC:FGK RIVET, SOLID	2
36	PAOZZ	18876	8521063	UOC:FGK BRACKET, ANGLE	1
37	PAOZZ	80205	NAS43DD3-36	UOC:FGK SPACER, SLEEV	1
38	PAOZZ	96906	MS21919DG4	UOC:FGK CLAMP, LOOP	2
39	PAOZZ	96906	MS51958-68	UOC:FGK SCREW, MACHINE	4
40	PAOZZ	13499	124-3003-103	UOC:FGK SPACER, SLEEVE	1
41	PAOZZ	96906	MS27183-5	UOC:FGK WASHER, FLAT	4
42	PAOZZ	96906	MS51957-29	UOC:FGK SCREW, MACHINE	4
43	XBOZZ	20309	ES-C-221545-2	UOC:FGK PLATE, IDENT	1
44	PAOZZ	96906	MS21984-30	UOC:FGK CIRCUIT BREAKER	1
45	PAOZZ	98410	BB537-08	UOC:FGK TERMINAL, LUG	9
46	PAOZZ	96906	MS25036-156	UOC:FGK TERMINAL, LUG	5
47	PAOZZ	80205	NAS43DD3-48	UOC:FGK SPACER, LEEVE	1
48	PAOZZ	96906	MS51958-69	UOC:FGK SCREW, MACHINE	1
49	PAOZZ	80205	NAS43DD3-32	UOC:FGK SPACER, SLEEVE	6



SECTION II		TM11-1520-210-34P			
(1)	(2)	(3)	(4)	(5)	(6)
ITEM	SMR		PART		
NO	CODE	FSCM	NUMBER	DESCRIPTION AND USABLE ON CODE (UOC)	QTY
50	PAOZZ	96906	MS21044N04	UOC:FGK NUT,SELF-LOCKING,HE	8
51	PAOZZ	96906	MS27183-4	UOC:FGK WASHER,FLAT	16
52	PAOZZ	96906	MS3100R24-12S	UOC:FGK CONNECTOR,RECEPTACL	1
53	PAOZZ	96906	MS35206-217	UOC:FGK SCREW,MACHINE	8
54	PAOZZ	96906	MS3100R16S-1S	UOC:FGK CONNECTOR,RECEPTACL	1
55	PAOZZ	96906	MS35207-265	UOC:FGK SCREW,MACHINE	1
56	PAOZZ	96906	MS35207-264	UOC:FGK SCREW,MACHINE	5
57	PAOZZ	96906	MS25036-123	UOC:FGK TERMINAL,LUG	5
58	PAOZZ	96906	MS25171-3S	UOC:FGK CABLE NIPPLE,ELECTR	2
59	XBOZZ	20309	ES-D-221579-46	UOC:FGK MARKER BAND	1
60	XBOZZ	20309	ES-D-221579-45	UOC:FGK MARKER BAND	1
61	XBOZZ	20309	ES-D-221579-47	UOC:FGK MARKER BAND	1
62	PAOZZ	96906	MS35335-32	UOC:FGK WASHER,LOCK	8
63	PAOZZ	96906	MS25036-157	UOC:FGK TERMINAL,LUG	4
64	PAOZZ	81349	M7928/5-4	UOC:FGK SPLICE,CONDUCTOR	4
65	PAOZZ	96906	MS3181-14N	UOC:FGK COVER,ELECTRICAL CO	1
66	PAOZZ	96906	MS3115-14A	UOC:FGK DUMMY CONNECTOR,REC	1
67	PAOZZ	96906	MS3124E14-19S	UOC:FGK CONNECTOR,RECEPTACL	1
68	PAOZZ	96906	MS21919WDG2	UOC:FGK CLAMP.LOOP	4
69	XBOZZ	20309	ES-D-221579-35	UOC:FGK MARKER BAND	1
70	PAOZZ	81349	M39012/55-3026	UOC:FGK CONNECTOR,PLUG,ELEC	6
71	XBOZZ	20309	ES-D-221579-33	UOC:FGK MARKER BAND	1
72	PAOZZ	96906	MS27473T10B35S	UOC:FGK CONNECTOR,PLUG,ELEC	1
73	XBOZZ	20309	ES-D-221579-34	UOC:FGK MARKER BAND	1
74	PAOZZ	96906	MS27506B10-2	UOC:FGK CLAMP,CABLE,ELECTRI	1
75	PAOZZ	06090	D133-06	UOC:FGK SPLICE,CONDUCTOR	1

SECTION II		TM11-1520-210-34P			
(1)	(2)	(3)	(4)	(5)	(6)
ITEM	SMR		PART		
NO	CODE	FSCM	NUMBER	DESCRIPTION AND USABLE ON CODE (UOC)	QTY
76	PAOZZ	20309	ES-D-221579-31	UOC:FGK MARKER BAND	1
77	PAOZZ	96906	MS21919DG10	UOC:FGK CLAMP, LOOP	1
78	PAOZZ	71468	D110550	UOC:FGK STUD, SHOULDERED AND	2
79	PAOZZ	81349	M24308/2-1	UOC:FGK CONNECTOR, RECEPTACL	1
80	PAOZZ	81349	M24308/21-1	UOC:FGK SHIELD, ELECTRICAL C	1
81	XBOZZ	20309	ES-D-221579-48	UOC:FGK MARKER BAND	1
82	PAOZZ	96906	MS25036-102	UOC:FGK TERMINAL, LUG	7
83	XBOZZ	20309	ES-D-221579-55	UOC:FGK MARKER BAND	1
84	PAOZZ	96906	MS3126F12-10S	UOC:FGK CONNECTOR, PLUG, ELEC	1
85	PAOZZ	88044	AN742D12C	UOC:FGK CLAMP, LOOP	1
86	XBOZZ	20309	ES-B-221720	UOC:FGK JUMPER ASSY	2
87	XBOZZ	97499	20-077-6A2C	UOC:FGK BUS, CONDUCTOR	1
88	PAOZZ	97499	204-075-230-5	UOC:FGK BUS, CONDUCTOR	1
89	PAOZZ	98410	A521-08	UOC:FGK TERMINAL, LUG	30
90	PAOZZ	96906	MS25036-148	UOC:FGK TERMINAL, LUG	1
91	PAOZZ	96906	MS35489-9	UOC:FGK GROMMET, NONMETALLIC	1
92	PAOZZ	96906	MS35207-268	UOC:FGK SCREW, MACHINE	1
93	PAOZZ	13499	124-3003-103	UOC:FGK SPACER, SLEEVE	1

END OF FIGURE



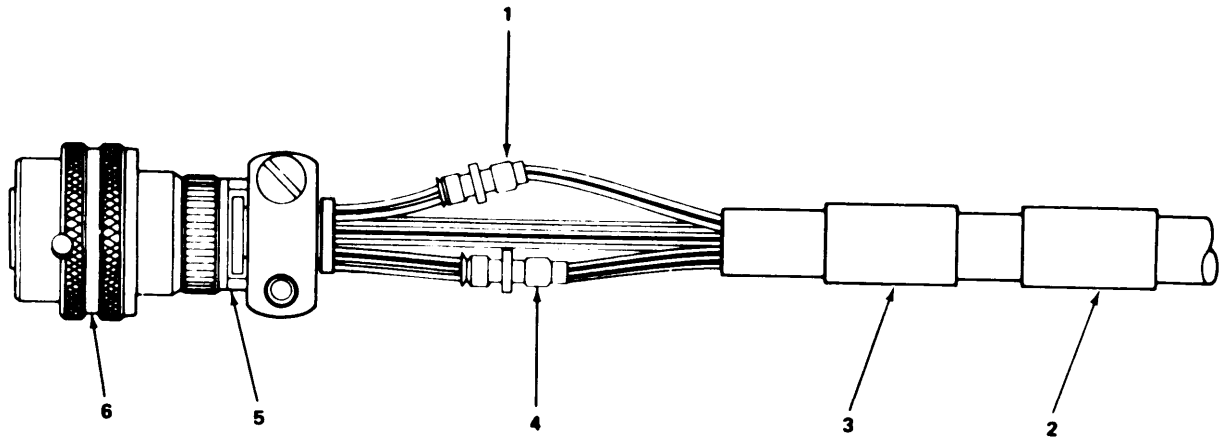

EL3EX243

Figure 161. Harness/Cable Installation.

SECTION II		TM11-1520-210-34P			
(1)	(2)	(3)	(4)	(5)	(6)
ITEM	SMR		PART		
NO	CODE	FSCM	NUMBER	DESCRIPTION AND USABLE ON CODE (UOC)	QTY
GROUP 051601 HARNESS/CABLE INSTALLATION					
FIGURE 161					
1	PAOZZ	06090	D133-06	SPLICE, CONDUCTOR UOC:FGK	9
2	XBOZZ	20309	ES-D-221579-38	MARKER BAND UOC:FGK	1
3	XBOZZ	20309	ES-D-221579-39	MARKER BAND UOC:FGK	1
4	PAOZZ	81349	M83519/1-3	SPLICE, CONDUCTOR UOC:FGK	3
5	PAOZZ	96906	MS27506B12-2	CLAMP, CABLE, ELECTRI UOC:FGK	1
6	PAOZZ	96906	MS27473T12B35S	CONNECTOR, PLUG, ELEC UOC:FGK	1
END OF FIGURE					

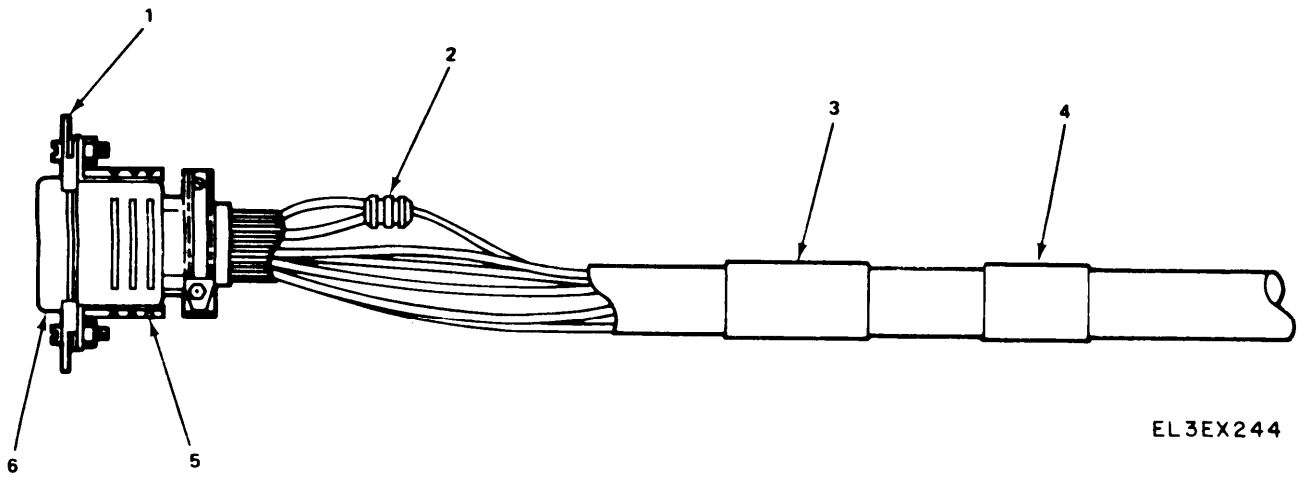

EL3EX244

Figure 162. Wiring Harness.

SECTION II		TM11-1520-210-34P			
(1)	(2)	(3)	(4)	(5)	(6)
ITEM	SMR		PART		
NO	CODE	FSCM	NUMBER	DESCRIPTION AND USABLE ON CODE (UOC)	QTY
GROUP 051602 WIRING HARNESS					
FIGURE 162					
1	PAOZZ	71468	D110278	STRIKE,CATCH UOC:FGK	2
2	PAOZZ	80205	NAS1745-15	SPLICE,CONDUCTOR UOC:FGK	1
3	XBOZZ	20309	ES-D-221579-41	MARKER BAND UOC:FGK	1
4	XBOZZ	20309	ES-D-221579-40	MARKER BAND UOC:FGK	1
5	PAOZZ	81349	M24308/20-3	SHIELD,ELECTRICAL C UOC:FGK	1
6	PAOZZ	81349	M24308/2-3	CONNECTOR,RECEPTACL UOC:FGK	1
END OF FIGURE					

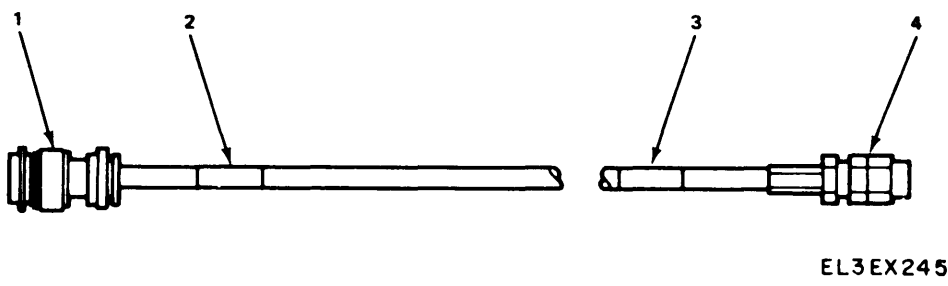
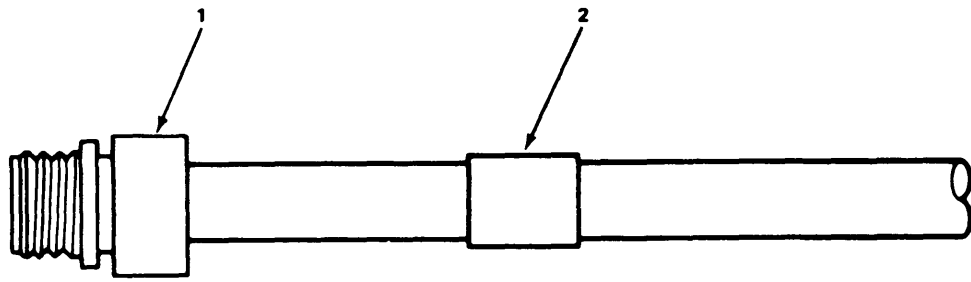

Figure 163. Radio Frequency Cable Assembly.



SECTION II				TM11-1520-210-34P		
(1)	(2)	(3)	(4)	(5)	(6)	
ITEM	SMR		PART			
NO	CODE	FSCM	NUMBER	DESCRIPTION AND USABLE ON CODE (UOC)	QTY	
GROUP 051603 RADIO FREQUENCY CABLE ASSEMBLY						
FIGURE 163						
1	PAOZZ	91836	KA-59-69	CONNECTOR, PLUG, ELEC UOC:FGK	1	
2	XBOZZ	20309	ES-D-221579-36	MARKER BAND UOC:FGK	1	
3	XBOZZ	20309	ES-D-221579-37	MARKER BAND UOC:FGK	1	
4	PAOZZ	81349	M39012/55-3026	CONNECTOR, PLUG, ELEC UOC:FGK	1	
END OF FIGURE						



EL3EX246

Figure 164. Wiring Harness.

SECTION II				TM11-1520-210-34P	
(1)	(2)	(3)	(4)	(5)	(6)
ITEM	SMR		PART		
NO	CODE	FSCM	NUMBER	DESCRIPTION AND USABLE ON CODE (UOC)	QTY
				GROUP 051604 WIRING HARNESS	
				FIGURE 164	
1	PAOZZ	96906	MS3100R16S-1S	CONNECTOR,RECEPTACL UOC:FGK	1
2	XBOZZ	20309	ES-D-221579-49	MARKER BAND UOC:FGK	1
				END OF FIGURE	

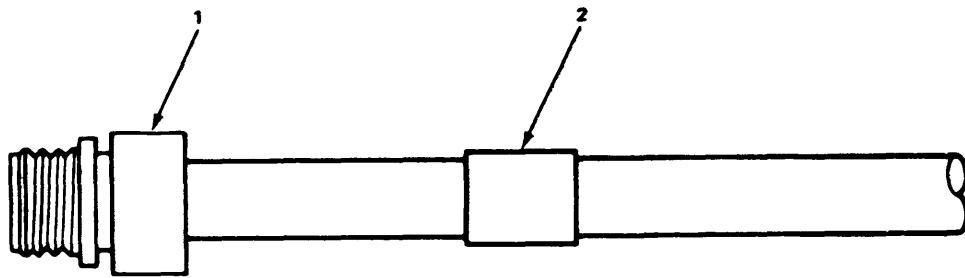

EL3EX247

Figure 165. Wiring Harness.

SECTION II				TM11-1520-210-34P		
(1)	(2)	(3)	(4)	(5)	(6)	
ITEM	SMR		PART			
NO	CODE	FSCM	NUMBER	DESCRIPTION AND USABLE ON CODE (UOC)	QTY	
				GROUP 051605 WIRING HARNESS		
				FIGURE 165		
1	PAOZZ	96906	MS3100R24-12S	CONNECTOR,RECEPTACL UOC:FGK	1	
2	XBOZZ	20309	ES-D-221579-50	MARKER BAND UOC:FGK	1	
				END OF FIGURE		

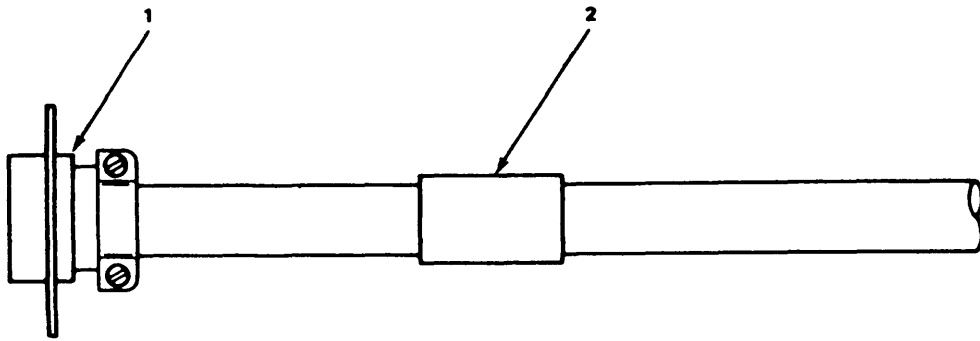

**EL3EX248**

Figure 166. Wiring Harness.

SECTION II				TM11-1520-210-34P	
(1)	(2)	(3)	(4)	(5)	(6)
ITEM	SMR		PART		
NO	CODE	FSCM	NUMBER	DESCRIPTION AND USABLE ON CODE (UOC)	QTY
				GROUP 051606 WIRING HARNESS	
				FIGURE 166	
1	PAOZZ	96906	MS3106P18-45	CONNECTOR, PLUG, ELEC UOC:FGK	1
2	XBOZZ	20309	ES-D-221579-51	MARKER BAND UOC:FGK	1
				END OF FIGURE	

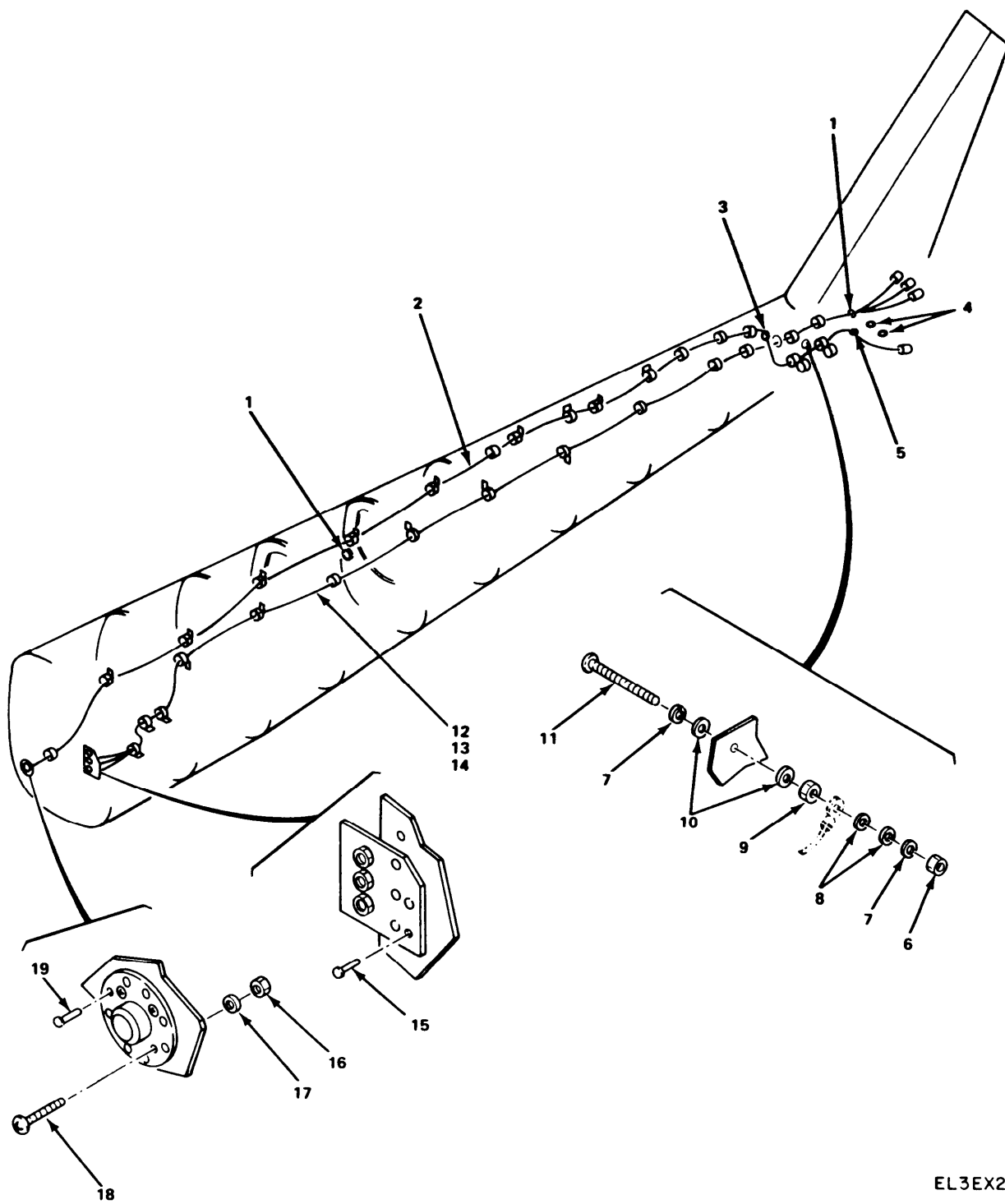

EL3EX249

Figure 167. Harness/Cable Installation (Sheet 1 of 3).



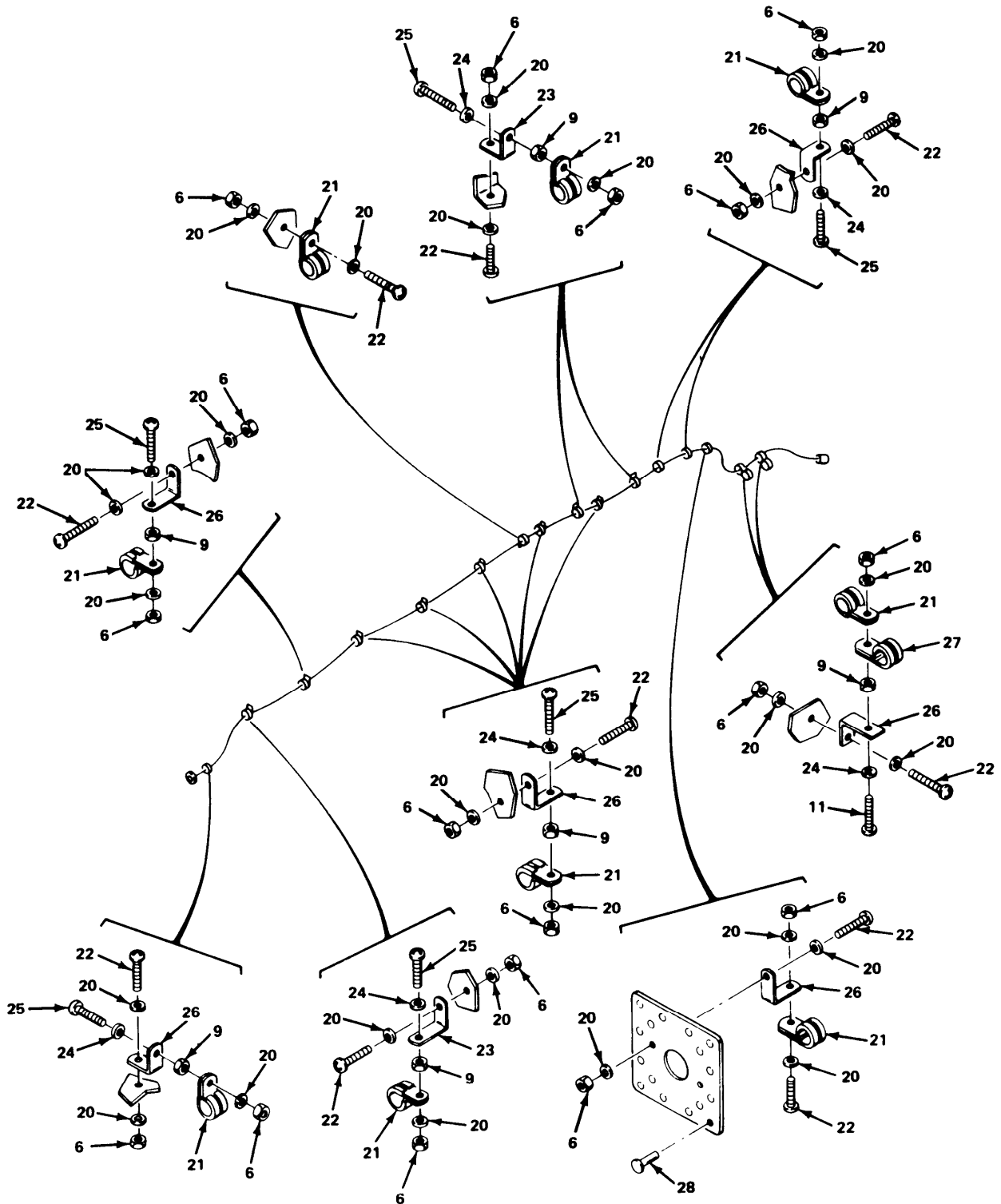

EL 3 E X 250

Figure 167. Harness/Cable Installation (Sheet 2 of 3).

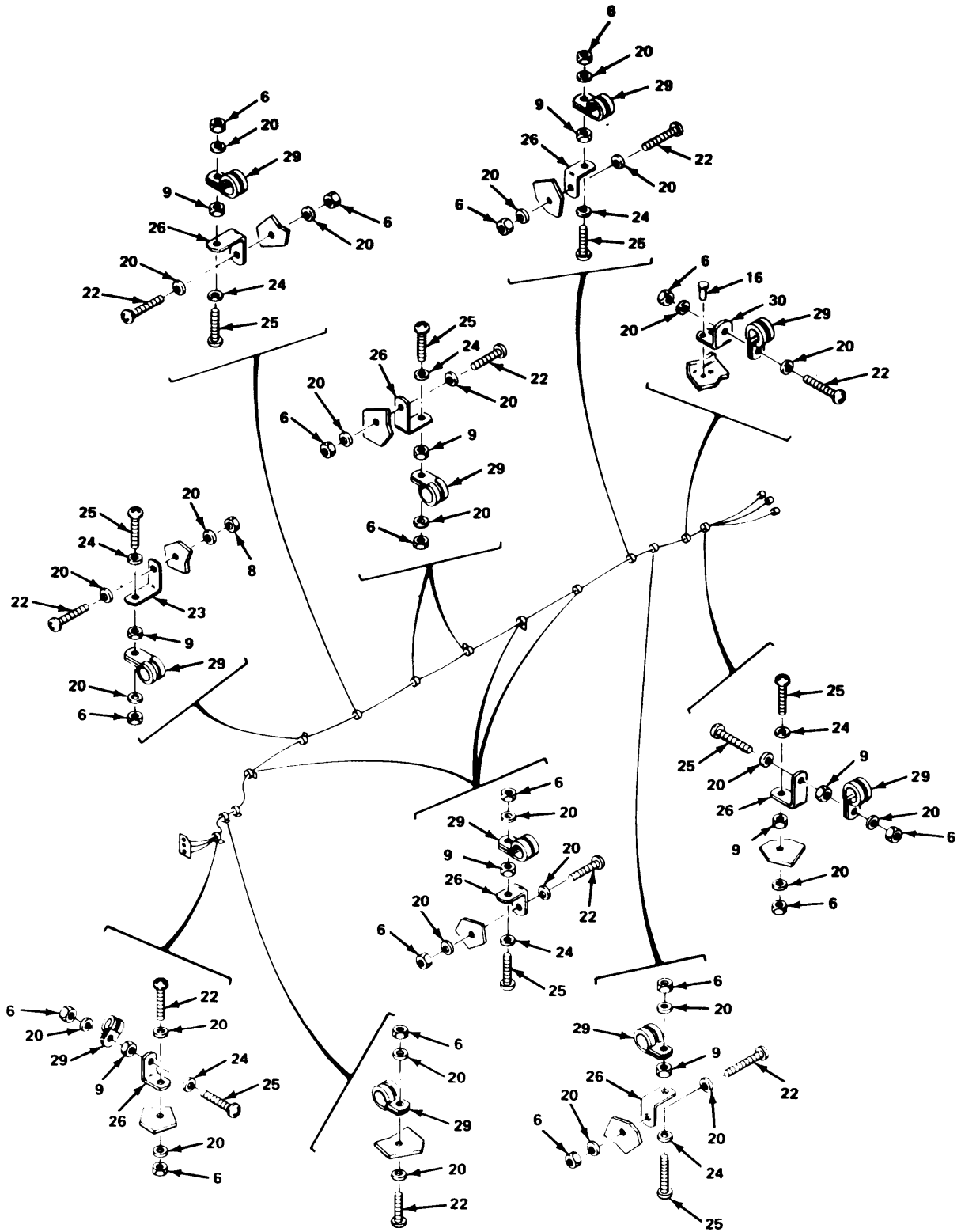

EL3EX25I

Figure 167. Harness/Cable Installation (Sheet 3 of 3).

SECTION II		TM11-1520-210-34P			
(1)	(2)	(3)	(4)	(5)	(6)
ITEM	SMR		PART		
NO	CODE	FSCM	NUMBER	DESCRIPTION AND USABLE ON CODE (UOC)	QTY
GROUP 0517 HARNESS/CABLE INSTALLATION					
FIGURE 167					
1	PAOZZ	96906	MS21266-2N	GROMMET, NONMETALLIC UOC: FGK	19
2	XBOOO	20309	ES-C-221552	CABLE ASSY, RF /SEE FIGURE 171/ UOC: FGK	1
3	PAOZZ	96906	MS35489-38	GROMMET, NONMETALLIC UOC: FGK	1
4	PAOZZ	88044	AN931B6-10	GROMMET, NONMETALLIC UOC: FGK	2
5	PAOZZ	96906	MS21266-4N	GROMMET, NONMETALLIC UOC: FGK	1
6	PAOZZ	96906	MS21045L3	NUT, SELF-LOCKING, HE UOC: FGK	61
7	PAOZZ	96906	MS35338-43	WASHER, LOCK UOC: FGK	2
8	PAOZZ	88044	AN960-10L	WASHER, FLAT UOC: FGK	2
9	PAOZZ	96906	MS35650-302	NUT, PLAIN, HEXAGON UOC: FGK	29
10	PAOZZ	88044	AN960D10	WASHER, FLAT UOC: FGK	2
11	PAOZZ	96906	MS35207-265	SCREW, MACHINE UOC: FGK	3
12	XBOOO	20309	ES-D-221305-101	CABLE ASSY, RF /SEE FIGURE 168/ UOC: FGK	1
13	XBOOO	20309	ES-D-221305-102	CABLE ASSY, RF /SEE FIGURE 169/ UOC: FGK	1
14	XBOOO	20309	ES-D-221305-103	CABLE ASSY, RF /SEE FIGURE 170/ UOC: FGK	1
15	PAOZZ	96906	MS20470AD4-5	RIVET, SOLID UOC: FGK	5
16	PAOZZ	96906	MS35206-216	SCREW, MACHINE UOC: FGK	4
17	PAOZZ	96906	MS21045L04	NUT, SELF-LOCKING, HE UOC: FGK	4
18	PAOZZ	96906	MS15795-703	WASHER, FLAT UOC: FGK	8
19	PAOZZ	96906	MS20470AD3-4	RIVET, SOLID UOC: FGK	10
20	PAOZZ	88044	AN960PD10L	WASHER, FLAT UOC: FGK	92
21	PAOZZ	96906	MS21919DG2	CLAMP, LOOP UOC: FGK	16
22	PAOZZ	96906	MS35207-263	SCREW, MACHINE UOC: FGK	32
23	XBOZZ	20309	ES-B-220311-1	BRACKET, ANGLE UOC: FGK	7

SECTION II					
(1)	(2)	(3)	(4)	(5)	(6)
ITEM	SMR		PART		
NO	CODE	FSCM	NUMBER	DESCRIPTION AND USABLE ON CODE (UOC)	QTY
24	PAOZZ	96906	MS35335-32	WASHER, LOCK UOC:FGK	27
25	PAOZZ	96906	MS35207-264	SCREW, MACHINE UOC:FGK	26
26	XBOZZ	20309	ES-B-220311-2	BRACKET, ANGLE UOC:FGK	21
27	PAOZZ	96906	MS21919DG5	CLAMP, LOOP UOC:FGK	4
28	PAOZZ	88044	A470AD3-5	RIVET, SOLID UOC:FGK	16
29	PAOZZ	96906	MS21919DG3	CLAMP, LOOP UOC:FGK	14
30	XBOZZ	20309	ES-B-220355-1	BRACKET, ANGLE UOC:FGK	1

END OF FIGURE



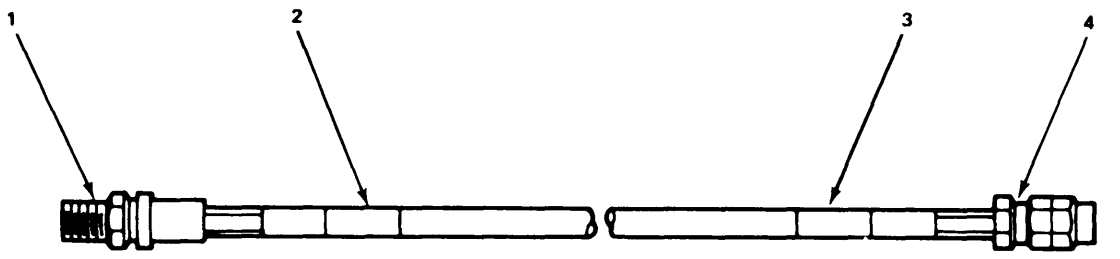

EL3EX252

Figure 168. Radio Frequency Cable Assembly.

SECTION II		TM11-1520-210-34P			
(1)	(2)	(3)	(4)	(5)	(6)
ITEM	SMR		PART		
NO	CODE	FSCM	NUMBER	DESCRIPTION AND USABLE ON CODE (UOC)	QTY
GROUP 051701 RADIO FREQUENCY CABLE ASSEMBLY					
FIGURE 168					
1	PAOZZ	81349	M39012/59-3026	CONNECTOR, RECEPTACLE UOC:FGK	1
2	XBOZZ	20309	ES-D-221579-25	MARKER BAND UOC:FGK	1
3	XBOZZ	20309	ES-D-221579-26	MARKER BAND UOC:FGK	1
4	PAOZZ	81349	M39012/55-3026	CONNECTOR, PLUG, ELECTRIC UOC:FGK	1
END OF FIGURE					

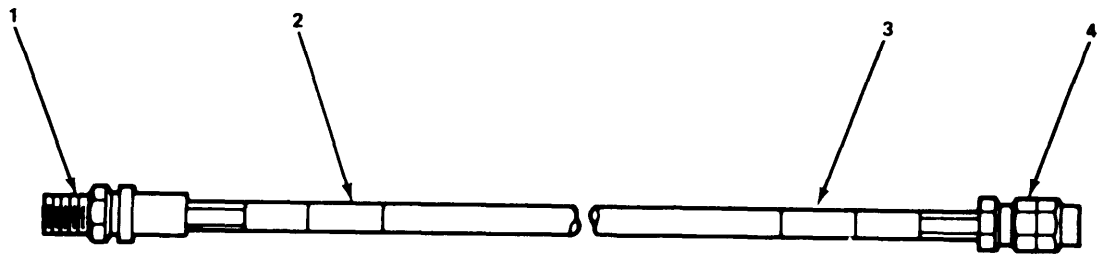

EL 3EX253

Figure 169. Radio Frequency Cable Assembly.



SECTION II				TM11-1520-210-34P	
(1)	(2)	(3)	(4)	(5)	(6)
ITEM	SMR		PART		
NO	CODE	FSCM	NUMBER	DESCRIPTION AND USABLE ON CODE (UOC)	QTY
GROUP 051702 RADIO FREQUENCY CABLE ASSEMBLY					
FIGURE 169					
1	PAOZZ	81349	M39012/59-3026	CONNECTOR, RECEPTACL UOC:FGK	1
2	XBOZZ	20309	ES-D-221579-27	MARKER BAND UOC:FGK	1
3	XBOZZ	20309	ES-D-221579-28	MARKER BAND UOC:FGK	1
4	PAOZZ	81349	M39012/55-3026	CONNECTOR, PLUG, ELEC UOC:FGK	1
END OF FIGURE					

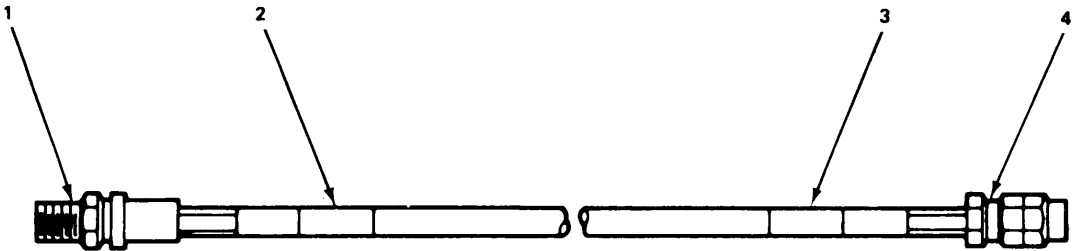

EL 3 EX 25 4

Figure 170. Radio Frequency Cable Assembly.

SECTION II		TM11-1520-210-34P			
(1)	(2)	(3)	(4)	(5)	(6)
ITEM	SMR		PART		
NO	CODE	FSCM	NUMBER	DESCRIPTION AND USABLE ON CODE (UOC)	QTY
GROUP 051703 RADIO FREQUENCY CABLE ASSEMBLY					
FIGURE 170					
1	PAOZZ	81349	M39012/59-3026	CONNECTOR, RECEPTACL UOC:FGK	1
2	XBOZZ	20309	ES-D-221579-29	MARKER BAND UOC:FGK	1
3	XBOZZ	20309	ES-D-221579-30	MARKER BAND UOC:FGK	1
4	PAOZZ	81349	M39012/55-3026	CONNECTOR, PLUG, ELEC UOC:FGK	1
END OF FIGURE					

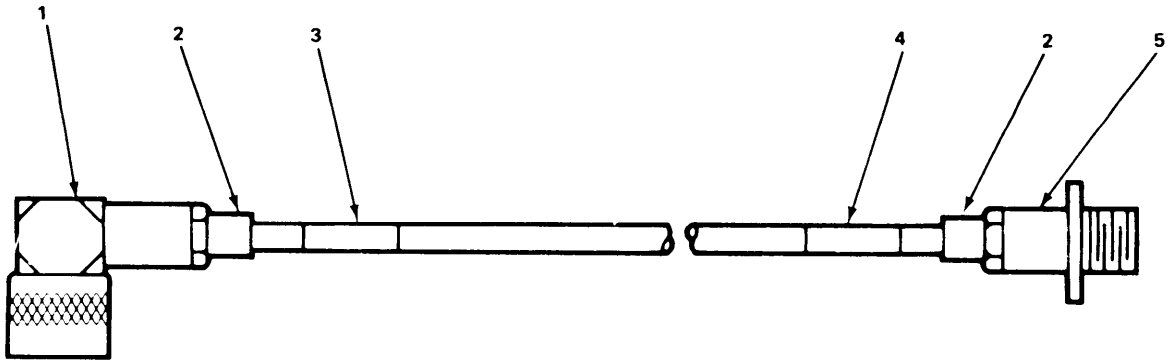

EL3EX255

Figure 171. Radio Frequency Cable Assembly.

SECTION II				TM11-1520-210-34P		
(1)	(2)	(3)	(4)	(5)	(6)	
ITEM	SMR		PART			
NO	CODE	FSCM	NUMBER	DESCRIPTION AND USABLE ON CODE (UOC)	QTY	
				GROUP 051704 RADIO FREQUENCY CABLE ASSEMBLY		
				FIGURE 171		
1	PAOZZ	74868	80775	CONNECTOR, PLUG, ELEC UOC:FGK	1	
2	PAOZZ	91836	KS89-48	ADAPTER, CABLE CLAMP UOC:FGK	2	
3	XBOZZ	20309	ES-D-221579-23	MARKER BAND UOC:FGK	1	
4	XBOZZ	20309	ES-D-221579-24	MARKER BAND UOC:FGK	1	
5	PAOZZ	80058	UG-1095B/U	CONNECTOR, RECEPTACL UOC:FGK	1	
				END OF FIGURE		



SECTION II		TM11-1520-210-34P			
(1)	(2)	(3)	(4)	(5)	(6)
ITEM	SMR		PART		
NO	CODE	FSCM	NUMBER	DESCRIPTION AND USABLE ON CODE (UOC)	QTY
GROUP 99 BULK MATERIALS					
FIGURE BULK					
1	PAFZZ	80058	RG213U	CABLE,RADIO FREQUEN BULK ITEM FOR AN/ARC-124 UOC: EVK	1
2	PAFZZ	81349	M7078/3-22-1	CABLE,SPECIAL PURPO BULK ITEM FOR AN/ARN-124 UOC: EVK	1
3	PAFZZ	81349	M7078/3-20-3	CABLE,SPECIAL PURPO BULK ITEM FOR AN/ARN-124 UOC: EVK	1
4	PAFZZ	81349	M7078/3-20-2	CABLE,SPECIAL PURPO BULK ITEM FOR AN/ARN-124 UOC: EVK	1
5	PAFZZ	81349	M7078/3-22-2	CABLE,SPECIAL PURPO BULK ITEM FOR AN/ARN-124 UOC: EVK	1
6	PAFZZ	81349	M7078/3-20-1	CABLE,SPECIAL PURPO UOC: EVK	1
7	PAFZZ	06090	RNF-100-1-2BLK	INS.SLEEVING BULK ITEM FOR AN/ARN-124,AN/ARC-164 UOC: EVK	1
8	PAFZZ	06090	RNF-100-3-8BLK	INS,SLEEVING BULK ITEM FOR AN/ARN-124 UOC: EVK	1
9	PAFZZ	81349	M5086/1-22-9	WIRE,ELECTRICAL BULK ITEM FOR AN/ARN-124 UOC: EVK	1
10	PAFZZ	81349	M5086/1-20-9	WIRE,ELECTRICAL BULK ITEM FOR AN/ARN-124 UOC: EVK	1
END OF FIGURE					





## NATIONAL STOCK NUMBER AND PART NUMBER INDEX

STOCK NUMBER	NATIONAL STOCK NUMBER INDEX		STOCK NUMBER	FIG.	ITEM
	FIG.	ITEM			
5355-00-007-6423	36	17	5305-00-054-6655	154	13
5985-00-007-7665	23	22	5305-00-054-6656	15	75
	24	69		22	68
	7	50	5305-00-054-6659	33C	3
5935-00-013-9496	8	92	5305-00-054-6660	128	6
	13	47		33C	4
	15	82	5305-00-054-6662	33C	15
5310-00-019-0669	22	73	5305-00-054-6668	155	1
	36	2	5305-00-054-6669	121	3
	27	25	5305-00-054-6670	154	24
5310-00-019-0670	28	6		154	40
	29	49		155	5
	56	22		33A	2
	61	21		33B	10
	66	6		91C	6
5821-00-019-8405	67	12	5305-00-054-6671	33B	30
	74	12	5305-00-054-6673	151	2
	116	1	5305-00-054-6676	33B	39
5925-00-024-0378	102	4	5305-00-054-6677	127	21
	122	20	5305-00-057-0528	116	15
5310-00-045-3296	138	3	5310-00-057-0573	154	1
	140	10	5310-00-058-1823	90	55
	160	25		91	51
	167	7	5310-00-058-3599	154	5
	10	35	5305-00-059-3657	91E	1
	10	120	5305-00-059-3659	160	28
	11	155		33A	14
5310-00-045-4007	12	123		91A	38
	18	08	5305-00-059-3660	85	42
	26	62		94	13
	120	1		105	24
	120	2		105	35
5935-00-051-2589	33A	29		105	38
	101	2		105	45
	154	3		105	49
5305-00-054-5647	33B	12		105	55
	154	26		105	65
5305-00-054-5649	154	26		105	65
5305-00-054-5647	121	13		105	75
5305-00-054-5651	154	4		105	85
5305-00-054-5652	91C	1		117	24
5305-00-054-5654	12	63		117	30
	14	83		117	30
	16	86		117	40
	19	22		117	54
	19	36		122	15
5935-00-054-6084	127	11		122	27
5305-00-054-6650	147	5		122	32
	160	42		122	37
	148	41		122	45
5305-00-054-6654	148	41		122	45
5305-00-054-6653	127	25		127	19
5305-00-054-6655	127	25		127	19

## NATIONAL STOCK NUMBER AND PART NUMBER INDEX

STOCK NUMBER	NATIONAL STOCK NUMBER INDEX		STOCK NUMBER	FIG.	ITEM	
	FIG.	ITEM				
5305-00-059-3660	129	20	5945-00-060-1342	55	25	
	129	24		59	47	
	129	31		60	34	
	148	8		65	39	
	33A	7		71	27	
	91A	27		73	21	
	91E	8		5810-00-061-3386	89	3
	105	30			90	25
	5305-00-059-3661	152		19	91	1
154		33	5935-00-061-7747	11	49	
160		31		12	36	
5305-00-059-3662	105	61	14	35		
	33A	13	16	28		
5305-00-059-3663	99	10	17	15		
	105	87	21	36		
	111	6	5895-00-063-9498	13	60	
	122	21		84	29	
5305-00-059-3664	94	14	86	13		
	105	73	88	16		
	117	17	90	4		
	117	50	91	26		
	117	76	5305-00-066-7327	91B	6	
	160	39	6610-00-066-9353	82	37	
	33B	7	5310-00-069-5291	154	42	
	91A	31	6145-00-069-8964	4	82	
	5305-00-059-3665	117	63	5305-00-071-1323	24	54
117		69	25		59	
160		48	26	54		
33A		21	5305-00-071-1325	24	55	
91A		35		25	60	
33A		9	26	55		
5305-00-059-3666	33B	45	5821-00-072-6108	87	1	
	91A	23		87	1	
	5305-00-059-3667	105	99	1660-00-073-6596	1	36
		117	32		3	8
		122	30		4	9
122		43	5		28	
122		51	6		28	
129		27	8		10	
129		33	10		7	
5305-00-059-3668		129	17		10	42
5305-00-059-8256		33C	12		11	32
5999-00-059-9459	19	13	12	18		
	21	65	14	6		
5945-00-060-1342	12	70	15	16		
	14	75	16	14		
	16	92	17	4		
	21	76	18	16		
	44	48	19	05		
	54	50	20	45		

## NATIONAL STOCK NUMBER AND PART NUMBER INDEX

STOCK NUMBER	NATIONAL STOCK NUMBER INDEX		STOCK NUMBER	FIG.	ITEM	
	FIG.	ITEM				
1660-00-073-6596	21	5	5985-00-082-3991	3	19	
	22	3		4	16	
	24	12		5	15	
	25	7	5940-00-082-4642	6	10	
	26	14		22	51	
	29	27		24	78	
	32	10		25	75	
	33	11		52	37	
	44	38		53	1	
	49	28		57	36	
	84	59		62	35	
	86	32		68	25	
	87	4		69	1	
	88	26	75	15		
	89	24	5940-00-082-5023	11	4	
	90	28		13	66	
	91	5		15	7	
117	4	20		21		
5935-00-073-8885	117	4	20	21		
5325-00-074-3301	167	1	5305-00-082-6780	84	64	
5935-00-075-3712	24	52		86	19	
	25	2	5961-00-087-4063	88	48	
	26	20		43	9	
	171	2		48	20	
	5945-00-078-4792	83		2	53	17
	84	63		58	21	
	86	20	69	21		
	5821-00-078-4793	41	27	77	19	
5821-00-078-4794	34	15	5310-00-088-0551	1	61	
5935-00-081-4340	12	69		2	57	
	14	81		3	69	
	16	88		121	10	
	19	58		160	50	
	21	78		144	2	
	5821-00-082-3597	80		21	13	71
	85	23		15	45	
	5821-00-082-3599	46		11	20	39
		51		3	22	42
56		4	27	12		
61		4	28	11		
66		4	29	67		
74		4	33A	31		
5821-00-082-3701		81	9	149	1	
	85	19	150	2		
	5821-00-082-3927	85	13	116	8	
5821-00-082-3928	46	28	5895-00-089-4403	67	40	
	74	26	5895-00-089-7179	74	29	
				13	59	
		84		31		
			86	14		
			88	15		

## NATIONAL STOCK NUMBER AND PART NUMBER INDEX

STOCK NUMBER	NATIONAL STOCK NUMBER INDEX		STOCK NUMBER	FIG.	ITEM		
	FIG.	ITEM					
5895-00-089-7179	89	1	5340-00-106-0551	11	51		
	90	3		11	131		
	91	30	5985-00-106-0906	149	2		
5985-00-089-8048	1	21	5905-00-106-1247	150	1		
	2	24		43	21		
	24	53		48	19		
	26	53		5905-00-106-9344	43	13	
5985-00-097-9747	25	78	5905-00-104-8334	48	12		
	102	1		53	10		
5905-00-104-8334	43	10	5905-00-104-8334	58	12		
	48	9		63	17		
	53	15		69	12		
	58	17		77	10		
	63	22		98	2		
	69	17		101	8		
	5905-00-104-8345	43		19	5940-00-107-5151	17	58
	53	11			21	30	
5905-00-104-8345	58	13	5905-00-108-6922	79	42		
	63	18		43	15		
	69	13		48	13		
	77	11		53	8		
	5905-00-104-8350	43		11	58	9	
5905-00-104-8350	48	11	5905-00-104-8350	63	15		
	53	14		69	10		
	58	18		77	8		
	63	23		98	1		
	69	18		101	10		
	77	17		5905-00-110-0196	69	23	
	5935-00-104-9982	118		3	77	15	
	5340-00-105-8328	8		87	5940-00-110-3188	6	36
11		88		17	31		
5340-00-106-0550	1	37	5340-00-106-0550	21	40		
	2	36		4920-00-110-5317	154	29	
	3	37		5905-00-111-4734	44	47	
	8	42			54	49	
	10	83			59	48	
	11	125		5905-00-111-4742	58	22	
	25	11			63	12	
	29	72			69	8	
	30	11			77	21	
	31	31		5905-00-111-4743	43	12	
	84	40			48	17	
	86	38			53	6	
	88	27			58	15	
	89	32			63	19	
	90	45			69	14	
	91	43			77	12	
	33A	22			98	4	
5340-00-106-0551	8	73	5905-00-111-4841	77	16		
	10	73	5940-00-113-8179	11	48		

## NATIONAL STOCK NUMBER AND PART NUMBER INDEX

NATIONAL STOCK NUMBER INDEX						
STOCK NUMBER	FIG.	ITEM	STOCK NUMBER	FIG.	ITEM	
5940-00-113-8179	40	25	5826-00-119-3011	83	29	
	45	17		84	5	
5940-00-113-9827	154	12	5935-00-138-4924	35	21	
5940-00-113-9828	154	14	5821-00-138-7990	152	14	
	160	90	5340-00-139-7498	162	1	
5905-00-114-5361	43	14	5905-00-140-0598	48	14	
	48	10		53	1	
	53	9		58	16	
	58	11		63	21	
	63	16		69	16	
	69	11		77	14	
	77	9		5905-00-141-1130	43	17
	101	9		5940-00-143-4771	3	18
	5905-00-116-8566	43		18	4	15
		48		15	5	112
53		7	6	13		
58		10	7	23		
63		14	8	45		
69		9	10	28		
77		7	11	25		
98		3	12	21		
101		7	14	21		
6145-00-117-0866		3	73	15	95	
	4	61	16	24		
	32	44	17	40		
	5320-00-117-6814	137	4	19	26	
5320-00-117-6815	127	5	19	65		
	138	30	21	24		
	167	19	21	25		
5320-00-117-6816	167	28	24	16		
5320-00-117-6817	160	35	25	25		
5320-00-117-6826	8	71	27	62		
	10	36	28	39		
	54	38	29	20		
	59	37	30	33		
	64	34	31	1		
	116	18	32	28		
	5320-00-117-6839	116	19	39	29	
	5320-00-117-6938	127	23	40	24	
		142	8	44	33	
		148	43	45	31	
91B		3	49	18		
5320-00-117-6939	148	32	50	7		
	152	16	54	19		
5320-00-117-6941	151	7	55	14		
5320-00-117-6942	148	20	59	17		
5320-00-117-6949	152	22	60	37		
5826-00-118-1986	69	28	64	42		
	77	25	65	42		
	98	5	70	16		

## NATIONAL STOCK NUMBER AND PART NUMBER INDEX

STOCK NUMBER	NATIONAL STOCK NUMBER INDEX					
	FIG.	ITEM	STOCK NUMBER	FIG.	ITEM	
5940-00-143-4771	71	4	5935-00-146-3936	36	27	
	72	7	5306-00-150-9221	8	104	
	73	31		10	54	
	78	12		11	74	
	79	39		13	89	
	94	4		82	25	
	105	12	5306-00-151-0784	82	26	
	112	4	5306-00-151-1426	84	21	
	117	77		86	6	
	122	18	5306-00-151-2538	148	23	
	129	4	5306-00-151-2541	148	31	
	160	21	5340-00-151-5901	105	29	
	33A	8		105	47	
	33B	23		105	53	
	5940-00-143-4774	21	56		105	66
		40	37		117	29
		45	40		117	37
160		45		117	55	
5940-00-143-4775	160	46		122	13	
5940-00-143-4777	160	63		122	40	
5940-00-143-4780	21	27		160	33	
	40	30	5340-00-151-5997	12	98	
	45	26		18	23	
	71	30	5340-00-151-5999	9	8	
	73	57		9	28	
	79	41		10	105	
	160	22		10	125	
	5940-00-143-4794	3	82		11	140
4		80		11	160	
5		43		12	108	
6		71		12	128	
21		59	5940-00-155-7634	4	45	
39		46		5	51	
50		48		6	41	
55		33	6240-00-155-7836	24	74A	
60		42		26	70	
65		43		35	11	
139		1		36	29	
141		1		73	54	
145		1		79	54	
158		1	5340-00-158-3934	105	57	
159		1	5935-00-163-3644	95	2	
5940-00-143-5284	12	30		113	2	
	14	32	5935-00-163-3651	161	5	
	16	31	5821-00-165-2970	152	2	
	17	24	5310-00-167-0699	1	15	
	21	26		2	21	
	50	15		3	54	
	5306-00-145-7022	148	47		4	47
5940-00-146-0086	23	46		5	53	

## NATIONAL STOCK NUMBER AND PART NUMBER INDEX

STOCK NUMBER	NATIONAL STOCK NUMBER INDEX		STOCK NUMBER	FIG.	ITEM	
	FIG.	ITEM				
5310-00-167-0699	6	43	5310-00-167-0753	31	8	
	23	15		31	27	
	24	60		32	6	
	36	16		32	16	
	43	30		33	6	
	48	32		34	18	
	53	33		37	8	
	58	31		39	23	
	63	33		40	21	
	69	35		41	24	
	76	5		42	28	
	77	30		42	50	
	80	6		44	36	
	81	4		45	2	
	84	13		46	22	
	85	30		47	23	
	90	62		47	46	
	91	4		49	23	
	5310-00-167-0752	122		17	50	26
	5310-00-167-0753	1		2	50	30
2		5	51	21		
3		5	52	24		
4		5	52	47		
5		2	54	28		
6		2	55	22		
7		2	56	18		
8		1	57	23		
8		81	57	46		
10		2	59	27		
11		14	60	3		
11		95	61	17		
12		3	62	23		
13		16	62	43		
14		4	64	30		
15		13	65	6		
16		7	66	21		
17		2	67	23		
18		10	68	12		
19		02	68	33		
20		2	70	22		
21		3	71	10		
22		5	72	20		
23		2	73	18		
24		4	75	20		
25		4	76	13		
26		12	78	45		
27		6	79	6		
28		18	81	23		
29		16	82	27		
30	2	83	31			

## NATIONAL STOCK NUMBER AND PART NUMBER INDEX

STOCK NUMBER	NATIONAL STOCK NUMBER INDEX		STOCK NUMBER	FIG.	ITEM
	FIG.	ITEM			
5310-00-167-0753	84	9	5310-00-167-0834	1	44
	85	9		2	9
	86	17		2	44
	87	6		3	63
	88	8		4	56
	89	9		8	15
	89	11		9	7
	90	12		9	27
	91	7		10	67
	91	62		10	104
	102	5		10	124
	103	2		11	123
	104	2		11	139
	116	4		11	159
	138	1		12	87
	140	3		12	107
	160	12		12	127
	167	20		18	03
	33A	19		26	65
	5310-00-167-0812	160		29	57
5310-00-167-0816	37	16	62	13	
	38	8	82	5	
	42	38	138	6	
	43	3	140	11	
	47	32	144	3	
	48	3	160	20	
	52	33	167	8	
	53	4	5310-00-167-1723	138	4
	57	32		140	12
	58	5		160	18
	62	32		167	10
	63	4	5985-00-167-7898	6	66
	68	21	6615-00-167-9757	88	5
	69	4		89	7A
	75	17		90	9
	77	5		91	17
	5310-00-167-0818	11	8	6615-00-168-0392	82
42		47	5940-00-168-3401	160	75
47		43		161	1
52		44	5826-00-168-8398	85	6
57		43	5935-00-172-1008	6	53
5310-00-167-0832	15	84		44	50
	20	51		49	43
	22	71		54	52
	42	18		59	51
	47	13		64	41
	52	14		70	33
	57	18		72	38
	62	18		78	15
5310-00-167-0834	1	8	5935-00-173-4324	39	6



## NATIONAL STOCK NUMBER AND PART NUMBER INDEX

STOCK NUMBER	NATIONAL STOCK NUMBER INDEX		STOCK NUMBER	FIG.	ITEM
	FIG.	ITEM			
5325-00-174-5314	4	11	5310-00-184-9002	80	4
	5	9		81	35
	6	22		82	22
	7	45		83	25
5325-00-174-5315	8	102		85	38
	10	38		90	38
	105	3		91	11
5310-00-176-6333	33B	32		142	11
5310-00-176-8131	43	24	5340-00-186-3390	8	99
	48	23		11	80
	53	20		3	29
	58	24		14	45
	63	8		16	48
	69	26		18	65
5975-00-177-2077	87	12B		21	95
5935-00-177-2794	114	4	5310-00-187-2354	83	40
	115	1		84	22
5940-00-177-4249	5	68		86	7
	17	30	5310-00-187-2397	4	66
	19	16		5	60
	21	63		6	57
	72	51		8	76
	73	34		11	12
	79	49		13	53
	5340-00-178-7963	23		28	15
24		26		20	28
25		36	22	28	
26		46	23	32	
5826-00-179-8437	148	7	24	35	
5826-00-179-8438	152	1	25	40	
5826-00-179-8440	148	26	26	26	
5305-00-180-0013	12	78	27	69	
5306-00-180-3354	148	28	28	47	
5841-00-181-0330	121	7	29	44	
	33B	33	30	48	
5306-00-182-1524	148	16	37	21	
5306-00-182-1926	147	3	38	2	
5310-00-183-4357	90	56	42	34	
	91	57	43	33	
5310-00-183-4406	90	67	44	15	
	138	25	45	5	
5310-00-184-8966	80	15	48	26	
5310-00-184-8988	35	5	49	6	
	36	9	50	37	
5310-00-184-9001	82	41	52	30	
	91	28	53	30	
5310-00-184-9002	23	18	54	16	
	24	64	55	7	
	25	65	57	29	
	42	12	58	35	

## NATIONAL STOCK NUMBER AND PART NUMBER INDEX

STOCK NUMBER	NATIONAL STOCK NUMBER INDEX				
	FIG.	ITEM	STOCK NUMBER	FIG. ITEM	
5310-00-187-2397	59	14	5310-00-194-9211	90 1	
	60	13	5340-00-200-2729	91A 39	
	62	29	5340-00-200-3041	70 32	
	63	35		72 49	
	64	9	5340-00-200-7451	18 34	
	65	26		160 34	
	68	18	5340-00-200-8559	3 49	
	69	33		4 41	
	75	24		5 48	
	77	33		6 47	
	83	5		7 3	
	84	34		8 5	
	86	22		10 41	
	88	44		11 64	
	89	46		12 39	
	90	72		13 14	
	5310-00-188-7721	43	25		14 29
		48	24		15 15
		53	22		16 22
		58	25		17 19
63		9		18 37	
69		27		19 04	
77		24		21 47	
5310-00-193-7486		15	46		22 8
	20	40		26 28	
	22	44		27 57	
	27	13		28 70	
	28	12		29 55	
	29	68		30 17	
	84	54		31 13	
	86	44		32 3	
	88	37		33 41	
	89	38		84 36	
	91	61		86 33	
	33A	32		87 3	
	5310-00-194-0634	13	82		88 29
15		40		89 23	
20		5		90 32	
22		53		91 37	
23		37		105 77	
24		32	5340-00-200-8560	14 49	
25		44		16 54	
26		32		17 8	
35		13		18 12	
83		10		21 29	
84		50		24 28	
86		49		27 72	
88		40		28 20	
89		42		29 39	
90		69		30 32	

## NATIONAL STOCK NUMBER AND PART NUMBER INDEX

STOCK NUMBER	NATIONAL STOCK NUMBER INDEX		STOCK NUMBER	FIG.	ITEM	
	FIG.	ITEM				
5340-00-200-8560	31	12	5940-00-204-8966	160	82	
	84	58		33A	1	
	86	24		33B	17	
	88	18		91A	20	
	89	20	5340-00-205-6301	1	4	
	90	47		2	2	
	91	44		3	2	
	5360-00-201-0272	34		7	4	3
		35		16	5	5
		36		20	6	5
41		5	7	26		
46		3	8	41		
51		6	8	55		
56		8	10	25		
61		9	10	86		
66		8	11	18		
67		7	11	93		
74	8	12	1			
5935-00-201-2411	29	30	14	23		
5935-00-201-3213	91A	2	16	16		
5940-00-204-8966	13	7	17	5		
	19	53	21	33		
	35	6	23	23		
	44	31	24	7		
	45	15	25	12		
	49	17	26	15		
	50	5	27	58		
	54	21	28	54		
	55	12	29	52		
	59	18	30	46		
	60	20	31	36		
	64	32	82	3		
	65	17	83	7		
	70	20	84	57		
	71	14	86	46		
	71	20	88	19		
	72	11	90	64		
	73	35	91	32		
	73	36	144	29		
	78	32	160	38		
	79	28	5340-00-205-6302	105	26	
	79	32		105	34	
	94	2		105	67	
	105	8		105	72	
	112	2		160	11	
	113	4		167	27	
	117	7	33B	8		
	122	2	5305-00-206-3700	144	22	
	129	2	5305-00-206-3701	144	24	
	153	4	5305-00-206-3716	35	12	

## NATIONAL STOCK NUMBER AND PART NUMBER INDEX

STOCK NUMBER	NATIONAL STOCK NUMBER INDEX		STOCK NUMBER	FIG.	ITEM
	FIG.	ITEM			
5305-00-206-3716	36	15	5310-00-209-0788	63	7
5310-00-208-4736	33C	5	5310-00-209-1239	3	21
5310-00-208-9255	85	44		4	18
	94	7		5	13
	99	6		6	8
	105	28		154	45
	105	32	5826-00-220-2065	148	10
	105	37	5935-00-223-0572	7	31
	105	43		8	46
	105	52		10	14
	105	58		11	26
	105	63		12	27
	105	69		13	5
	105	78		14	37
	105	81		15	92
	105	91		16	43
	105	93		17	64
	111	2		21	53
	116	3	6150-00-225-0269	160	88
	117	20	5945-00-225-8692	42	11
	117	27		80	34
	117	35		85	36
	117	42	5905-00-228-6081	38	22
	117	46	5940-00-230-9911	19	17
	117	52		21	68
	117	58		73	29
	117	65		79	44
	117	71	5315-00-234-1854	144	7
	122	11	5315-00-234-1863	144	26
	122	16	5935-00-240-0173	40	34
	122	28	5905-00-244-7911	38	30
	122	35	5930-00-246-1427	153	5
	122	39	5325-00-249-6341	3	11
	122	47	5325-00-249-6345	167	4
	127	17	5975-00-250-6871	160	58
	129	14	5340-00-251-8291	25	31
	129	22		33A	23
	129	36	5340-00-256-7342	9	40
	160	32		10	137
	33A	5		11	172
	33B	5		12	139
	91A	30	5995-00-257-7339	40	3
	91C	10	5935-00-257-8311	39	44
	91E	9		44	44
5310-00-209-0786	4	34		49	48
	55	37		54	61
	6	34	5940-00-258-2113	1	56
5310-00-209-0788	35	9		2	53
	53	21		3	52
	58	23		4	44

## NATIONAL STOCK NUMBER AND PART NUMBER INDEX

STOCK NUMBER	NATIONAL STOCK NUMBER INDEX		STOCK NUMBER	FIG.	ITEM	
	FIG.	ITEM				
5935-00-258-5828	39	32	5935-00-280-2206	28	45	
	44	28		29	41	
	49	13		30	37	
	54	23		31	51	
	59	56		32	41	
5935-00-259-0205	31	18	5935-00-280-2353	33	16	
	32	13		39	51	
	33	35		5325-00-281-1557	11	72
5935-00-261-6872	160	72		13	25	
	33B	19		18	47	
	5310-00-261-8278	144		4	21	91
5930-00-262-0889	9	21	5340-00-283-0649	105	84	
	10	118		105	89	
	11	153		157	3	
	12	121		91A	25	
	13	77		5940-00-283-5280	50	41
	15	60			55	13
	18	06			60	36
	20	53			65	41
	26	60			71	19
	27	47		5970-00-284-9698	1	28
	28	1			2	33
	29	64			3	25
	5325-00-263-6632	11			47	4
5325-00-263-6632	12	25	5	19		
	14	30	6	16		
	16	25	7	20		
	21	46	8	36		
	5310-00-264-1390	13	67	10	21	
		15	10	11	17	
20		23	12	13		
22		35	13	40		
5325-00-270-8890	8	94	14	13		
5306-00-274-2119	144	5	15	49		
5310-00-274-8682	43	23	16	2		
5935-00-275-7862	50	2	17	46		
	54	8	18	14		
	55	2	20	42		
	59	6	21	8		
	60	15	4	41		
	64	16	25	47		
	65	23	26	43		
	70	1	27	2		
	72	27	28	14		
	5325-00-276-4280	23	31	29	14	
	5325-00-276-6091	14	60	30	56	
		16	58	31	5	
	5325-00-276-6100	8	69	33	14	
5325-00-276-6228	160	91	35	24		
5935-00-280-2206	27	61	38	14		

## NATIONAL STOCK NUMBER AND PART NUMBER INDEX

STOCK NUMBER	NATIONAL STOCK NUMBER INDEX		STOCK NUMBER	FIG.	ITEM		
	FIG.	ITEM					
5970-00-284-9698	39	20	5340-00-286-9421	88	30		
	44	51		89	18		
	49	44		90	27		
	54	56		91	39		
	59	57		5340-00-286-9424	12	29	
	60	47			27	55	
	64	25			28	67	
	65	14			32	27	
	70	17			42	33	
	71	21			47	28	
	72	12			70	28	
	73	38			72	35	
	78	2			78	22	
	79	34			91	40	
	5325-00-286-6047	35		3	5340-00-290-4480	144	1
	5340-00-286-9418	15		27	5325-00-290-6163	17	20
		18		27	5340-00-291-5322	1	13
		19		49	2	18	
		22		13	3	29	
27		37	5	7			
28		74	6	30			
29		75	7	6			
30		18	8	4			
31		16	10	6			
32		38	11	15			
33		39	12	11			
54		39	12	96			
59		8	13	38			
64		35	14	1			
78		43	15	50			
79		38	16	12			
33A		33	17	7			
91A		37	18	15			
5340-00-286-9421		10	45	20	48		
	12	74	21	1			
	15	23	22	17			
	17	32	23	50			
	21	48	24	13			
	27	20	25	8			
	28	68	26	23			
	47	22	27	3			
	52	23	28	15			
	57	22	29	4			
	62	22	30	7			
	68	11	31	11			
	73	20	32	8			
	75	18	33	9			
	79	8	83	20			
	84	43	84	39			
	86	31	90	46			

## NATIONAL STOCK NUMBER AND PART NUMBER INDEX

STOCK NUMBER	NATIONAL STOCK NUMBER INDEX		STOCK NUMBER	FIG.	ITEM	
	FIG.	ITEM				
5340-00-291-5322	91	41	5365-00-294-0580	21	18	
	33A	10		22	19	
5340-00-291-5347	10	4		27	22	
	19	44		27	25	
	27	16		29	78	
	50	32		30	59	
	76	12		31	44	
	91	42		33	34	
5340-00-291-5353	160	68		49	25	
5325-00-291-9360	34	9		50	28	
	35	17		54	30	
	36	21		59	29	
	41	3		60	32	
	46	1		64	29	
	51	8		65	37	
	56	6		70	24	
	61	7		71	29	
	66	7		72	22	
	67	8		73	41	
	74	10		48	48	
	5325-00-291-9366	1	12		79	37
		2	34		90	31
		3	32		117	60
5365-00-293-9800	1	17		160	47	
	2	22		91A	34	
	3	16	5935-00-295-5437	39	55	
	9	18		44	46	
	9	30		54	48	
	10	115		59	45	
	10	127	5935-00-295-5438	39	4	
	11	33		44	29	
	11	150		49	11	
	11	162		54	24	
	12	118		59	50	
	12	130	5935-00-295-5440	39	54	
	18	31		44	55	
	21	75		54	51	
	28	30		59	49	
	29	25	5985-00-296-2081	4	38	
	30	4	6210-00-299-6656	35	2	
	31	38	5365-00-302-8099	12	76	
	105	90		14	90	
	33A	11	5365-00-304-7679	105	27	
	5365-00-294-0580	8	75	5915-00-322-4918	27	75
		10	71		28	8
		11	99		29	50
		15	67	5930-00-325-4183	153	8
		17	43	5935-00-325-4524	168	1
		18	38		169	1
		19	46		170	1

## NATIONAL STOCK NUMBER AND PART NUMBER INDEX

STOCK NUMBER	NATIONAL STOCK NUMBER INDEX		STOCK NUMBER	FIG.	ITEM	
	FIG.	ITEM				
5985-00-325-9032	4	39	5905-00-369-6916	38	27	
	5	74	5935-00-373-1990	39	33	
5935-00-325-9392	160	70		44	27	
	163	4		49	14	
	168	4		54	25	
	169	4	5821-00-387-2524	27	48	
	170	4		28	56	
5365-00-337-2848	24	56		29	84	
	25	61		30	40	
	26	56	5826-00-400-7271	51	25	
5365-00-337-8737	8	28		67	27	
	9	41		74	24	
	10	78	5910-00-403-509	43	16	
	10	138		48	16	
	11	114		53	12	
	11	173		58	14	
	12	93		63	20	
	12	140		69	15	
	5970-00-342-8363	1	55		77	13
		7	29	5340-00-406-5302	15	79
8		39		22	69	
10		13	5310-00-410-3016	35	7	
11		20	5935-00-410-9250	118	1	
12		6		162	6	
13		6	5935-00-412-9251	78	7	
14		25	5935-00-417-4589	130	1	
15		108	6605-00-417-6207	148	25	
16		76	5340-00-424-0787	1	46	
17		37		2	42	
19		28		3	61	
21		61		4	54	
35		22		9	14	
36		28		9	42	
38		15		10	111	
39		36		10	139	
40		9		11	146	
45		35		11	174	
59		24		12	114	
60	46		12	141		
64	21	5340-00-424-0790	9	12		
65	13		9	25		
70	12		10	109		
71	22		10	122		
72	9		11	144		
73	39		11	157		
78	6		12	112		
79	26		12	125		
5930-00-356-5579	22	48	5935-00-426-6453	130	4	
5935-00-368-0449	161	6	5935-00-439-3747	8	88	
	33B	46		24	19	



## NATIONAL STOCK NUMBER AND PART NUMBER INDEX

STOCK NUMBER	NATIONAL STOCK NUMBER INDEX		STOCK NUMBER	FIG.	ITEM
	FIG.	ITEM			
5935-00-439-3747	25	22	5935-00-489-1997	91A	8
	49	38	5310-00-489-5009	35	19
	50	8		36	11
	54	18	5935-00-490-5219	160	79
	55	28	5935-00-493-0465	39	19
	59	16		44	8
	60	8		49	37
	64	7		50	50
	65	9		54	60
	5935-00-443-9313	33B	22		55
1560-00-449-4463	46	5		59	61
	56	31		60	39
	66	11	5340-00-493-7020	9	5
	67	10		9	34
	74	6		10	102
5915-00-450-4676	42	46		10	131
	47	42		11	137
	52	43		11	166
	57	42		12	105
	62	40	5905-00-494-4622	38	31
	68	30	5940-00-498-0035	130	7
	99	9		130	8
5915-00-450-4678	42	66	5940-00-500-8723	60	29
	47	42		65	30
	52	43		70	45
	57	42		78	46
	111	5	5940-00-502-8806	17	56
5305-00-455-6840	80	30		21	41
5961-00-458-5813	154	11		60	33
5935-00-470-2016	95	3		65	38
5305-00-470-5602	153	16		71	5
5895-00-471-3174	89	27		72	14
	90	41		73	30
	91	19		78	10
	5999-00-478-4402	33B	20		79
5307-00-481-6640	160	78	5975-00-503-3448	80	3
5935-00-483-4581	12	48		85	4
	14	85	5826-00-505-0645	83	35
	16	72		84	4
	6605-00-487-4769	83	1	5826-00-505-3094	15
6605-00-487-4773	84	15	4730-00-511-4014	27	50
	86	4		28	55
	1	53		29	86
	2	51		30	42
	3	55	5310-00-515-8058	42	21
	4	49		47	16
	5	54		52	17
6	45	5935-00-518-3576	44	2	
5935-00-489-1997	151	1		54	3
	117	3		59	1

## NATIONAL STOCK NUMBER AND PART NUMBER INDEX

STOCK NUMBER	NATIONAL STOCK NUMBER INDEX		STOCK NUMBER	NATIONAL STOCK NUMBER INDEX	
	FIG.	ITEM		FIG.	ITEM
5935-00-518-3576	64	6	5325-00-543-2418	34	8
	70	43		35	14
	72	1		36	19
	78	30		41	4
5935-00-518-6983	7	13	46	2	
	8	20	51	7	
	10	58	56	7	
	11	84	61	8	
	12	51	66	9	
	14	66	67	6	
	16	78	74	9	
	19	33	85	15	
6125-00-519-1310	80	25	5305-00-543-2752	1	10
6210-00-519-2653	36	6	5340-00-543-4394	2	8
5826-00-519-6963	80	31		3	13
5325-00-522-4882	102	3		8	79
5935-00-526-0539	171	5		11	103
5310-00-530-9963	44	17		15	71
	45	7		82	10
	49	4		144	21
	50	35		160	13
	54	14	5305-00-543-5058	4	68
	55	5		5	63
	59	12		6	59
	60	11		37	20
	64	12	5310-00-543-5933	144	10
	65	18		91C	8
	70	8	5945-00-544-9183	81	6
	71	43		85	40
	72	31	5985-00-545-6235	1	41
	73	10		2	40
	78	40		3	60
79	16		4	52	
6615-00-531-2501	83	45	5935-00-549-3835	44	1
	84	20		54	62
	86	5		59	63
6210-00-538-8770	24	74B	5935-00-549-4212	13	8
	26	71		28	52
5935-00-539-2276	148H	1		40	12
5935-00-539-2650	148H	6		45	18
5935-00-539-2652	40	33		50	21
3040-00-541-1921	27	52		55	27
	28	58	5310-00-550-5054	144	25
	29	87	5821-00-552-0500	27	23
	30	43		28	5
	30	29		29	47
6145-00-542-6092	5	32	5935-00-552-2374	13	4
	49	30		15	107
	64	23		16	41
5821-00-543-1893	81	16		17	63

## NATIONAL STOCK NUMBER AND PART NUMBER INDEX

STOCK NUMBER	NATIONAL STOCK NUMBER INDEX		STOCK NUMBER	FIG.	ITEM
	FIG.	ITEM			
5935-00-552-2374	21	52	5940-00-557-1629	64	51
5935-00-552-3377	39	50		65	51
5935-00-553-3304	40	38		70	47
	45	39		71	50
	50	53		72	45
	55	44		73	56
5826-00-553-5924	23	20		78	18
	24	66		79	14
	24	2		105	4
	25	15		112	1
	26	16		117	1
5355-00-556-0145	153	11		122	1
5940-00-557-1628	21	57		129	1
	39	57		160	89
5940-00-557-1629	7	42		33B	2
	8	58	5940-00-557-4341	160	57
	10	37	5970-00-557-6254	3	78
	11	70		4	71
	12	68		5	46
	13	1		8	93
	14	80		11	42
	15	103		13	33
	16	44		14	8
	17	39		16	5
	19	51		17	48
	19	66		18	51
	21	58		21	11
	21	60	6150-00-557-7654	22	38
	24	36	5940-00-557-7656	11	5
	25	48		13	65
	26	38		15	8
	27	74		20	20
	28	41	6150-00-557-8906	37	18
	29	2	5305-00-558-4887	13	56
	31	30		15	99
	32	1		20	32
	33	23		22	27
	36	5		27	67
	39	56		28	43
	40	36		29	43
	44	43		30	49
	45	37	5310-00-559-0070	1	24
	45	41		2	27
	49	47		15	86
	50	52		22	76
	54	45	5340-00-565-0004	105	98
	55	43		117	21
	59	19		117	61
	60	51		117	74

## NATIONAL STOCK NUMBER AND PART NUMBER INDEX

STOCK NUMBER	NATIONAL STOCK NUMBER INDEX		STOCK NUMBER	FIG.	ITEM
	FIG.	ITEM			
5340-00-565-0004	160	77	5365-00-580-4834	10	135
5340-00-565-0011	167	21		11	142
5826-00-565-0226	148	6		11	170
5935-00-565-9058	3	81		12	110
	4	70		12	137
	5	45		129	16
5310-00-576-5752	13	72	5325-00-582-3601	1	11
5305-00-576-7810	116	9		2	16
	138	26		138	22
	33A	15		167	3
5935-00-577-0396	15	91	5935-00-583-8836	8	84
5935-00-577-2431	39	11		24	23
5940-00-577-3807	23	40		25	21
	24	14		26	6
	25	27		44	24
	26	37		45	12
5961-00-577-6214	38	23		49	2
5935-00-578-3565	7	14		71	46
	8	19		73	12
	10	57		78	34
	11	83		79	12
6145-00-578-7519	BULK	10	5320-00-584-0672	127	7
6145-00-578-7520	BULK	9		127	29
5310-00-579-0079	13	78		142	3
	15	61	5340-00-584-6556	7	10
	20	54		10	29
	22	49		17	14
	27	46		19	10
	28	3		21	62
	29	63		27	35
	48	28		28	84
	53	26		29	18
	58	29		30	3
	63	27		31	24
	69	25		32	31
	77	28		33	12
5305-00-579-2139	42	17		37	11
	47	12		49	26
	52	13		50	29
	57	17		54	31
	62	17		55	26
5365-00-580-3867	117	38		59	30
	122	24		60	18
	122	42		64	28
	122	48		65	15
	129	28		70	25
	129	34		71	8
5365-00-580-4834	9	10		72	23
	9	38		73	42
	10	107		83	18

## NATIONAL STOCK NUMBER AND PART NUMBER INDEX

STOCK NUMBER	NATIONAL STOCK NUMBER INDEX		STOCK NUMBER	FIG.	ITEM
	FIG.	ITEM			
5340-00-584-6556	87	14	5340-00-598-0146	6	24
	90	16		7	43
	91	15		8	34
3040-00-585-4135	27	49		10	19
	28	57		11	40
	29	85		12	31
	30	41		13	13
5340-00-591-4181	8	27		14	16
	10	64		16	10
	11	112		17	18
	12	91		18	17
5325-00-594-5795	44	16		19	48
	45	6		21	12
	49	5		22	2
	50	36		23	25
	56	15		24	38
	55	6		25	38
	59	13		26	42
	60	12		27	4
	64	11		28	76
	65	28		29	53
	70	6		30	28
	71	45		31	14
	72	30		32	4
	73	9		33	10
	78	41		76	4
79	15		86	37	
5935-00-594-7689	94	15		88	25
5310-00-595-6211	100	2		89	33
	101	4		90	35
	121	12		91	34
	91C	2	5340-00-598-0415	33B	43
5310-00-595-6772	94	8	5340-00-598-0597	94	10
5310-00-596-7691	7	47		91A	24
	8	96	5340-00-598-4136	33B	36
	11	78	5340-00-598-4201	8	74
	13	31		11	70
	14	44		11	54
	16	49		18	66
	18	49		105	95
	21	97		160	26
	29	71	5340-00-598-8251	1	5
	30	53		2	4
	31	28		3	4
	32	17		4	4
	33	19		5	6
	160	62		6	20
	167	24		7	25
5340-00-598-0146	4	7		8	16
	5	30		9	4

## NATIONAL STOCK NUMBER AND PART NUMBER INDEX

STOCK NUMBER	NATIONAL STOCK NUMBER INDEX					
	FIG.	ITEM	STOCK NUMBER	FIG.	ITEM	
5340-00-598-8251	9	29	5940-00-600-6258	89	48	
	10	8		90	76	
	10	66	5915-00-603-9538	37	5	
	10	101	5821-00-604-3307	84	24	
	10	126		88	12	
	11	38		89	13	
	11	90		90	19	
	11	136		91	47	
	11	161	5985-00-607-6137	13	73	
	12	23		15	47	
	12	85		20	43	
	12	104		22	43	
	12	129		28	10	
	14	15		33A	30	
	16	9	6145-00-608-5484	BULK	2	
	18	24	5940-00-611-3823	13	91	
	19	52		15	31	
	23	26		20	7	
	24	6		22	59	
	25	14	5935-00-615-3026	39	30	
	26	51	5935-00-615-3777	40	28	
	27	29	5310-00-616-2312	122	19	
	28	27	5310-00-616-6822	76	2	
	29	51	5365-00-618-6485	105	83	
	30	19		117	67	
	31	15	5310-00-619-1148	85	43	
	37	9		99	7	
	39	26		105	25	
	40	18		105	33	
	82	8		105	39	
	84	37		105	44	
	86	28		105	50	
	88	21		105	56	
	89	22		105	64	
	138	28		105	70	
	33A	6		105	76	
	33B	37		105	82	
	91A	36		105	88	
	5940-00-600-6258	38	5		105	94
		43	35		111	3
		48	6		117	18
		53	5		117	28
		58	2		117	33
		63	2		117	41
		69	6		117	47
		77	3		117	53
		83	17		117	59
84		52		117	66	
86		55		117	72	
88		46		122	12	

## NATIONAL STOCK NUMBER AND PART NUMBER INDEX

STOCK NUMBER	NATIONAL STOCK NUMBER INDEX		STOCK NUMBER	FIG.	ITEM	
	FIG.	ITEM				
5310-00-619-1148	122	26	5935-00-660-4296	148M	1	
	122	33	6145-00-660-8711	5	72	
	122	38		32	26	
	122	46		BULK	1	
	127	18	5999-00-661-0416	12	47	
	129	15		14	64	
	129	23		16	93	
	129	30	5365-00-662-3098	1	19	
	144	13		1	32	
	144	17		2	14	
	154	32		2	31	
	33A	4		3	7	
	33B	6		3	28	
	91A	28		4	8	
	91C	7		5	10	
	91E	2		6	3	
	5940-00-620-8424	15	80		9	13
22		72		10	36	
5935-00-622-1280	160	74		10	32	
5365-00-622-1810	21	20		10	81	
	80	11		10	110	
	33A	12		10	133	
5305-00-622-9476	82	20		11	53	
5305-00-622-9478	25	68		11	110	
	26	75		11	145	
5940-00-623-7228	37	14		11	168	
	83	12		12	89	
5826-00-626-8730	148	4		12	113	
5826-00-626-8731	148	5		12	135	
5935-00-630-2076	163	1		13	37	
5310-00-637-4885	36	24		14	50	
5305-00-638-0502	33C	10		16	91	
3040-00-640-4801	27	51		17	54	
	28	59		18	20	
	29	88		18	22	
	30	44		19	31	
	5940-00-642-1368	38	6		21	21
	5935-00-642-5387	7	44		37	73
5935-00-643-6904	39	15		28	73	
	40	10		30	35	
	40	31		31	22	
5930-00-655-1514	45	32		33	33	
	36	23		82	2	
5930-00-655-1523	23	7		84	56	
	24	74		94	12	
	25	72		105	71	
	26	69		117	22	
	5930-00-655-4241	153	3		117	48
5310-00-656-0111	167	18		117	73	
5935-00-660-4296	148F	1		160	49	

## NATIONAL STOCK NUMBER AND PART NUMBER INDEX

STOCK NUMBER	NATIONAL STOCK NUMBER INDEX		STOCK NUMBER	FIG.	ITEM
	FIG.	ITEM			
5365-00-662-3098	91A	33	5340-00-664-8177	65	7
5365-00-662-3100	8	32	5340-00-664-8188	22	23
	10	10		27	8
	11	31		28	53
	12	34		29	58
	14	47		32	30
	15	19		33	27
	16	63		37	6
	17	33		45	3
	18	64		55	24
	19	39		73	34
	21	17		73	26
	83	8		79	23
	87	15	5935-00-665-6543	12	58
	90	78		14	78
	91	35		16	83
	128	3		18	57
	33B	44	5826-00-677-4450	80	29
	91A	26	5826-00-677-6046	81	36
5365-00-662-8788	8	106	6110-00-678-8507	80	37
	10	93		85	41
	11	127	6145-00-681-7849	5	38
	22	12	5821-00-684-9779	80	1
	160	37		85	1
5340-00-664-2369	33A	3	5895-00-681-9868	46	31
5340-00-664-8163	10	39		61	29
	19	19		66	30
	27	19		67	39
	28	79	5935-00-682-0477	28	81
	30	24		29	21
	44	39		39	47
	86	40		44	53
	88	32		49	41
	89	34		54	54
	90	36		59	54
5340-00-664-8164	29	60	5935-00-682-0479	28	77
	30	14		29	23
	31	37		39	49
	32	37		44	52
	33	26		49	45
	40	17		59	53
	52	29	5340-00-682-1617	8	13
	57	28		10	76
	62	28		11	105
	68	17		12	83
	75	26		15	68
5340-00-664-8165	54	44		82	11
	64	45		160	85
5340-00-664-8177	55	42	5940-00-682-2477	154	36
	60	4	5365-00-682-4624	8	3



## NATIONAL STOCK NUMBER AND PART NUMBER INDEX

STOCK NUMBER	NATIONAL STOCK NUMBER INDEX		STOCK NUMBER	FIG.	ITEM
	FIG.	ITEM			
5821-00-682-8831	81	17	5365-00-684-2093	64	44
5821-00-682-8832	81	26		70	31
5935-00-683-0226	40	35		72	48
	44	3		83	23
	45	34		99	8
	50	6		105	60
	54	1	5365-00-684-7923	144	23
	55	40	5935-00-685-9768	27	39
	59	32		28	31
5940-00-683-4282	4	69	6150-00-686-5100	38	17
	5	65		47	30
	6	55		52	32
	7	12		57	31
	8	62		62	31
	10	48		68	20
	11	71		75	28
	16	38		84	45
	17	62		86	50
	19	34		88	47
	21	79		89	49
	26	4		90	75
	44	19	5895-00-686-7626	13	74
	45	25		15	62
	50	19		20	35
	70	42		22	46
	71	31		29	65
	72	4	5935-00-686-9529	39	2
	73	43	5970-00-687-0301	105	11
	78	29	5970-00-687-0302	105	2
	79	10	5935-00-688-4026	7	21
5365-00-684-2093	3	68		10	37
	4	43		10	22
	5	58		11	21
	6	49		14	27
	8	61	5826-00-688-6030	34	6
	10	90		41	10
	11	120		46	15
	12	64		51	11
	15	21	5961-00-688-6316	63	11
	18	40	5325-00-701-2552	103	10
	21	90		104	10
	22	7	1560-00-701-9889	24	58
	24	39		25	63
	25	49		26	58
	27	42	5935-00-702-9065	13	24
	28	22		15	55
	29	57		72	46
	30	51	5325-00-704-0704	102	2
	54	43	5330-00-705-5920	23	21
	59	42		24	67

## NATIONAL STOCK NUMBER AND PART NUMBER INDEX

STOCK NUMBER	NATIONAL STOCK NUMBER INDEX		STOCK NUMBER	FIG.	ITEM	
	FIG.	ITEM				
5305-00-709-2013	148	21	5340-00-726-9819	105	97	
5821-00-714-7853	80	24		117	19	
	85	31		117	26	
	147	2		117	34	
5306-00-715-0566	12	49		117	44	
5935-00-716-6979	14	87		117	49	
	103	9		117	56	
5325-00-717-9697	104	9		117	62	
	91	29		117	68	
5305-00-719-5088	39	3		122	14	
5935-00-721-3645	151	5		122	29	
5320-00-721-5275	8	52		122	34	
5340-00-721-8182	54	37		122	41	
	59	36		122	49	
	64	37		129	18	
	70	27		129	26	
	72	34		129	32	
	78	21		138	13	
	160	36		144	18	
	5935-00-724-7159	118	4		167	24
		33A	27		167	29
	5935-00-725-4638	45	36		33B	24
	5935-00-725-6618	160	54		91A	40
		164	1	5310-00-728-5519	148	19
5935-00-725-6621	148C	1		148	33	
5935-00-726-0513	71	38	5935-00-729-7307	28	82	
	73	52		29	22	
	79	46		39	48	
	7	40		44	54	
5935-00-726-6504	8	63		49	42	
	10	50		54	55	
	11	69		59	55	
	13	22	5935-00-731-0139	4	20	
	15	53		12	24	
	19	59		14	14	
	72	52		16	19	
	5935-00-726-6519	26	17		21	13
	5935-00-726-7101	160	67		21	32
	5340-00-726-9317	25	26		160	84
160		30	5821-00-736-1439	83	34	
5340-00-726-9321	15	89		84	3	
	50	18	5826-00-739-4479	1	33	
5340-00-726-9322	59	43		2	11	
5340-00-726-9323	8	59		3	33	
	10	88		4	25	
	11	118		5	24	
	94	11		6	26	
5340-00-726-9819	105	41	5930-00-740-0525	36	25	
	105	46	5985-00-740-5093	28	10	
	105	51	5826-00-740-5100	7	56	

## NATIONAL STOCK NUMBER AND PART NUMBER INDEX

STOCK NUMBER	NATIONAL STOCK NUMBER INDEX				ITEM	
	FIG.	ITEM	STOCK NUMBER	FIG.		
5826-00-740-5100	8	112	5310-00-764-2396	91B	4	
	10	62	5310-00-764-7282	138	31	
	1	177	5935-00-765-5988	16	35	
	13	70		21	43	
	15	14	5935-00-765-6035	79	48	
	20	17	5935-00-765-8593	26	9	
	22	41	5310-00-766-6652	148	44	
	5826-00-752-2508	83	36	5935-00-766-7998	73	49
		84	1	5935-00-767-7313	50	47
	5935-00-752-2770	7	33		55	30
8		47		60	1	
10		27		65	3	
11		27		71	32	
12		28		73	5	
14		39		79	1	
5826-00-752-5730	83	37	5940-00-772-3509	3	44	
	84	2		16	37	
5320-00-754-0822	138	12		17	57	
	167	15		50	20	
5320-00-754-0992	138	11		55	19	
5310-00-754-4236	1	50		59	23	
	2	49		60	41	
	3	57		64	33	
5965-00-755-4656	23	30		65	44	
5826-00-757-2020	83	27		71	34	
	84	11		71	15	
5821-00-757-2025	36	18		72	2	
5821-00-757-2027	35	15		78	13	
5340-00-760-7366	94	9	5310-00-772-3721	142	4	
	105	59	5310-00-773-7624	154	8	
	105	79	5935-00-778-4913	3	23	
	117	23		5	20	
	117	43		6	35	
	122	25		50	13	
	122	50		53	62	
	129	19		64	43	
	129	25		70	37	
	129	35		73	40	
	5935-00-761-3882	55	9		73	6
		60	30		78	16
		65	31		79	4
71		16	5935-00-780-5761	49	20	
73		33	5935-00-781-8763	50	12	
79		31	5305-00-781-9057	103	5	
5310-00-761-4219		142	9		104	5
5935-00-761-6634	16	85		143	2	
5935-00-762-1495	18	56	5310-00-781-9493	137	2	
5310-00-764-2396	127	8		142	13	
	127	24	5310-00-782-1349	154	6	
	127	28		160	9	

## NATIONAL STOCK NUMBER AND PART NUMBER INDEX

STOCK NUMBER	NATIONAL STOCK NUMBER INDEX		STOCK NUMBER	FIG.	ITEM	
	FIG.	ITEM				
5310-00-782-1349	33B	13	5999-00-805-5620	50	11	
5310-00-782-7094	152	17		55	10	
5935-00-783-5369	44	49		60	21	
	49	46		65	35	
	54	53	6150-00-806-7953	42	36	
	59	52	5310-00-807-1472	13	81	
	64	40		15	39	
	70	35		20	6	
	72	39		22	52	
	73	51		23	16	
	78	14		24	31	
	79	52		25	43	
5935-00-785-8598	34	34		26	33	
	41	38		35	4	
	51	34		36	7	
	56	30		37	17	
	61	28		38	7	
	66	35		42	37	
	67	36		43	4	
	6	68		47	31	
5821-00-788-8454	63	25		48	4	
5821-00-789-4134	28	60		52	34	
5821-00-797-6065	29	89		53	3	
	30	45		57	33	
	103	4		58	4	
5320-00-800-6277	104	3		63	5	
5935-00-800-9858	7	32		63	22	
	8	38		69	5	
	10	23		75	16	
	11	22		77	6	
	12	16		80	7	
	14	26		81	5	
	148B	1		84	51	
	5310-00-801-4420	154	7		85	29
	5935-00-801-6620	40	12		86	48
	5940-00-802-5483	47	34		88	39
52		35		89	41	
57		35		90	61	
62		33		91	58	
68		23	5310-00-807-1473	23	19	
75		30		24	65	
5999-00-805-5620		4	21		25	66
10		49		26	74	
11	50		42	13		
12	38		80	5		
14	34		81	34		
16	32		82	23		
24	15		85	37		
25	19		87	17		
49	19		94	10		

## NATIONAL STOCK NUMBER AND PART NUMBER INDEX

STOCK NUMBER	NATIONAL STOCK NUMBER INDEX			
	FIG.	ITEM	STOCK NUMBER	FIG. ITEM
5310-00-807-1474	1	1	5310-00-807-1474	59 26
	2	6		60 2
	3	6		62 24
	4	6		62 44
	5	1		64 31
	6	4		65 5
	7	5		68 13
	8	7		68 34
	8	82		70 21
	10	1		71 11
	11	7		73 17
	12	4		75 19
	13	17		78 24
	14	5		79 5
	15	5		81 22
	16	6		82 28
	17	1		83 11
	18	09		84 6
	17	1		86 16
	20	22		87 5
	21	2		88 7
	22	4		89 8
	23	1		90 11
	24	3		91 6
	25	3		103 1
	26	11		104 1
	27	7		5310-00-807-1475 82 40
	28	17		83 41
	29	15		91 27
	30	1		5306-00-807-294 144 16
31	7	5365-00-808-252 8 53		
32	5	11 36		
33	5	12 15		
37	10	12 43		
39	22	13 15		
40	22	14 17		
42	29	16 30		
42	51	17 41		
44	37	18 36		
45	1	19 43		
47	24	22 20		
47	47	32 7		
49	22	54 36		
50	25	59 35		
52	25	64 36		
54	27	105 96		
55	21	160 40		
57	24	160 93		
57	47	5935-00-809-0786 7 28		

## NATIONAL STOCK NUMBER AND PART NUMBER INDEX

STOCK NUMBER	NATIONAL STOCK NUMBER INDEX		STOCK NUMBER	FIG.	ITEM
	FIG.	ITEM			
5935-00-809-0786	8	49	5310-00-811-6419	55	8
	10	17		56	29
	11	58		57	30
	12	10		58	28
	14	21		59	15
5310-00-809-4058	147	11	60	14	
	148	17	61	27	
5310-00-809-8546	147	1	62	30	
	148	9	63	26	
5310-00-810-7785	152	18	64	10	
	154	20	65	27	
	5310-00-811-3494	42	22	66	34
47		17	67	35	
5935-00-811-5856	52	18	68	19	
	1	63	69	29	
	2	59	70	7	
	3	72	71	44	
5310-00-811-6419	4	63	72	29	
	4	67	73	8	
	5	59	75	27	
	6	56	77	27	
	8	83	78	33	
	11	9	79	13	
	13	54	83	15	
	15	98	84	48	
	20	25	86	52	
	22	29	88	42	
	23	38	89	44	
	24	24	90	61	
	25	23	90	71	
	26	5	5935-00-811-9981	12	71
	27	70		16	82
	28	46	5999-00-812-2082	117	14
	29	45		33B	15
	30	47	5940-00-812-2903	15	93
	34	33		17	28
	37	13		21	37
	38	9		24	20
	41	37		25	17
	42	35		28	62
	43	28		39	14
	44	14		39	14
	47	29		40	8
	48	27		44	21
49	7		45	14	
50	38		49	34	
51	33		54	9	
52	31		55	17	
53	24		59	7	
54	17		60	7	

## NATIONAL STOCK NUMBER AND PART NUMBER INDEX

STOCK NUMBER	NATIONAL STOCK NUMBER INDEX		STOCK NUMBER	FIG.	ITEM	
	FIG.	ITEM				
5940-00-812-2903	64	8	5940-00-813-0698	78	11	
	65	20		79	29	
5970-00-812-2967	14	53	5305-00-813-2777	11	30	
	16	51		15	18	
	18	62		5310-00-813-3233	151	6
	21	93		155	4	
5940-00-812-3769	21	35	5935-00-813-5770	24	40	
	79	43		25	52	
5940-00-813-0698	7	27		26	40	
	8	44		26	52	
	10	26		5935-00-814-7332	16	18
	11	24			17	9
	12	20			21	28
	13	2		5935-00-814-7333	14	75
	14	22		5935-00-814-9781	148J	18
	15	90		5970-00-815-1295	4	65
	16	23			5	64
	17	36			6	61
	19	57		5340-00-815-4930	153	12
	21	44		5935-00-816-6124	39	5
	21	49		5940-00-818-8903	154	19
	23	41		5935-00-823-0308	1	47
	24	1			2	47
	25	16			3	66
	26	10			4	59
	27	44		5935-00-823-0487	27	1
	28	9			28	29
	29	5			33A	17
	30	8		5930-00-823-0959	41	1
	31	2		6145-00-823-2544	33B	26
	32	2		5821-00-832-4982	15	76
	33	22			20	49
	36	8			22	66
	38	33		5935-00-832-8531	29	31
	39	13		5935-00-833-3548	117	5
	40	23		5935-00-834-4904	148K	5
	44	30		5999-00-834-6397	5	21
	45	16			6	14
	49	9			12	53
	50	4			13	20
	54	20			14	67
55	11		15	56		
59	20		16	39		
60	19		17	29		
64	19		19	25		
65	19		64	2		
70	15		70	11		
71	3		71	17		
72	10		73	24		
73	28		78	9		

## NATIONAL STOCK NUMBER AND PART NUMBER INDEX

STOCK NUMBER	NATIONAL STOCK NUMBER INDEX		STOCK NUMBER	FIG.	ITEM
	FIG.	ITEM			
5999-00-834-6397	79	22	5935-00-845-2891	31	50
5935-00-835-4339	7	30		32	3
	8	50		33	15
	10	18	5935-00-846-2329	7	22
	11	59	5826-00-846-2934	83	28
	12	9		84	10
	14	40	5935-00-849-7171	8	48
5826-00-837-7261	80	36		10	15
5999-00-838-7037	19	37		11	57
5940-00-840-0139	3	26		12	7
	7	8		14	38
	8	33	5821-00-851-1096	85	23
	10	16	5925-00-851-3605	147	8
	11	28	5935-00-852-6522	14	54
	12	8		16	53
	13	12		18	53
	14	24		21	92
	15	110	5310-00-857-4945	103	12
	16	36		104	12
	17	23		160	16
	21	51		167	6
	27	65	5310-00-857-5558	167	17
	28	42	5995-00-858-6552	1	30
	29	10		2	13
	30	39		3	36
	31	49		4	27
	39	10		5	26
	40	7	5935-00-859-1120	12	50
	44	13		14	65
	45	23		16	77
	49	15		19	35
	50	10	5940-00-865-3220	73	47
	54	2		79	47
	55	18	5821-00-869-2360	48	25
	59	22	5975-00-869-2361	46	0
	60	27		51	19
	64	24		56	16
	65	1		61	13
	70	19		66	17
	71	26		67	20
	72	32	5935-00-871-5048	13	10
	73	45		15	104
	78	20		16	34
	79	2		17	59
5910-00-840-6672	17	26		21	54
5935-00-844-5039	39	52	5985-00-871-9123	6	67
5935-00-845-2891	27	60	5310-00-877-5796	147	10
	28	36		148	24
	29	37	5310-00-877-5797	1	7
	30	31		1	43



## NATIONAL STOCK NUMBER AND PART NUMBER INDEX

STOCK NUMBER	NATIONAL STOCK NUMBER INDEX		STOCK NUMBER	FIG.	ITEM	
	FIG.	ITEM				
5310-00-877-5797	2	10	5305-00-889-2998	47	27	
	2	45		52	28	
	3	15		57	27	
	3	64		62	27	
	4	57		68	15	
	8	14		75	25	
	9	6		160	10	
	9	26		167	16	
	10	65		5305-00-889-2999	160	53
	10	103		5305-00-889-3000	15	64
	10	123		81	8	
	11	89		84	12	
	11	138		85	25	
	11	158		90	59	
	12	86		91	55	
	12	106	5305-00-889-3001	76	6	
	12	126	5305-00-889-3002	1	20	
	18	04		2	23	
	26	66		80	32	
	82	4	5340-00-891-3410	7	7	
	138	7		8	6	
	140	9		12	19	
	144	20		15	29	
	148	14		17	21	
	5310-00-877-5798	138	23	18	42	
	5310-00-880-5978	121	2	19	09	
154		23	21	71		
155		3	27	54		
	33B	31	28	69		
5925-00-881-2465	160	44	29	76		
6125-00-884-5261	82	24	30	29		
5305-00-889-2991	121	6	31	33		
	33B	28	37	12		
5305-00-889-2997	1	64	39	27		
	2	60	40	16		
	3	71	42	27		
	13	87	84	61		
	15	38	86	42		
	20	3	88	34		
	22	55	89	36		
	38	29	90	52		
	83	4	91	45		
	84	35	5340-00-891-3412	15	85	
	86	23		22	75	
	5305-00-889-2998	4	62	5985-00-892-0895	23	10
		5	62		24	45
		6	58		25	55
		37	22		26	48
		38	21	5826-00-892-1061	41	33
42		32		51	29	

## NATIONAL STOCK NUMBER AND PART NUMBER INDEX

STOCK NUMBER	NATIONAL STOCK NUMBER INDEX		STOCK NUMBER	FIG.	ITEM
	FIG.	ITEM			
6625-00-892-5223	81	11	5915-00-905-1008	50	49
	85	14		55	34
5821-00-892-9309	80	23		60	38
	85	27		65	45
5935-00-892-9322	148L	3		71	39
5935-00-892-9365	171	1		73	46
5895-00-895-4410	89	28		79	45
	90	40	5310-00-905-8451	42	19
	91	20		47	14
5915-00-896-3111	38	24		52	15
5826-00-897-4889	15	102		57	19
	153	27		62	19
	33C	7	5821-00-905-9935	66	28
5935-00-897-9834	13	9		67	30
	15	105		74	27
	16	42	4730-00-909-8627	148	13
	17	60	6130-00-910-6215	147	9
	21	55	5821-00-912-2240	87	12A
	5826-00-897-9961	1	5305-00-912-4833	144	12
	2	12	5305-00-912-7307	84	65
	3	34		86	18
	4	26	5925-00-914-3505	33B	3
	5	25		91A	21
	6210-00-900-6744	24	74C	1560-00-915-5921	41
5999-00-901-3239	33B	16		46	25
5935-00-901-6556	73	50		51	23
5935-00-902-2344	3	48		56	21
	4	73	5810-00-919-4554	80	18
	5	70		85	7
	6	62	5826-00-920-7107	56	25
	5310-00-902-6676	144	8		56
1680-00-903-4378	56	2		61	23
5935-00-903-8078	3	43		61	25
5999-00-904-0520	19	14		66	29
	21	66		67	31
	160	27		74	28
	91A	18	5826-00-920-7168	25	67
	5935-00-904-4050	11	43		26
	13	34	5826-00-920-7177	86	3
	14	56		88	3
	16	56		89	2
	17	51		89	4
	21	15		90	7
	5935-00-904-6484	79	50		91
5935-00-904-7717	12	32	5325-00-923-9512	167	5
	14	31	5305-00-924-8223	1	57
	16	45		3	51
	17	38		4	50
	21	45		5	50

## NATIONAL STOCK NUMBER AND PART NUMBER INDEX

STOCK NUMBER	NATIONAL STOCK NUMBER INDEX		STOCK NUMBER	FIG.	ITEM
	FIG.	ITEM			
5305-00-925-7857	103	13	5935-00-928-1964	10	46
	104	14		11	62
5305-00-925-9682	103	6	5935-00-928-3127	11	65
	104	6		13	50
5970-00-926-2544	13	88		14	70
	15	33		15	70
	20	4		16	67
	22	54		21	84
	23	36		32	39
	24	30		91	13
	25	42	5935-00-929-5764	27	31
	26	31	5935-00-929-5765	1	27
	38	4		2	32
	43	2		25	1
	48	5		26	21
	53	2		27	14
	58	3		28	50
	63	3		30	62
	69	3		31	32
	77	2		64	49
	83	16		70	49
	84	49		72	44
	86	51		78	8
88	41	5935-00-929-5767	3	24	
89	43		4	22	
90	70		5	18	
5970-00-926-2550	11	6		6	15
	13	68		11	16
	15	9		12	41
	20	24		14	59
	22	34		16	57
5821-00-926-7229	74	5		18	13
5821-00-926-7230	61	5		21	72
	67	5		29	19
5935-00-926-7406	12	65		78	4
	14	77	5935-00-929-5768	1	65
	16	84		2	61
	19	24		3	41
5826-00-927-3448	53	25		4	32
5935-00-928-1954	4	33		5	34
	5	36		6	33
	6	12	5935-00-929-5769	12	67
	3	79		14	71
5935-00-928-1962	4	74		16	81
	5	71		18	68
	6	63	5935-00-929-5770	13	43
	7	51		15	73
5935-00-928-1964	6	51		18	44
	7	16		21	89
	8	22		32	21

## NATIONAL STOCK NUMBER AND PART NUMBER INDEX

STOCK NUMBER	NATIONAL STOCK NUMBER INDEX		STOCK NUMBER	FIG.	ITEM		
	FIG.	ITEM					
5935-00-929-5771	13	39	5935-00-931-6830	7	49		
	15	48		8	18		
	20	41		13	32		
	27	27		14	62		
	28	13		16	59		
	29	34		18	60		
	33	13		21	80		
	5935-00-929-5783	1		38	5935-00-931-6831	12	59
		2		37		14	84
3		38	16	71			
4		29	6150-00-932-1205	84		27	
5		31		86		15	
6		29	88	50			
7		19	5821-00-933-3747	25		58	
8		30	5935-00-933-4616	13		49	
10		11		15		51	
11		19		20		47	
12		14		27		38	
14		12		28		38	
16		3		29		13	
17		45		33		28	
21		7	5935-00-933-4617	3		40	
24		43		4		31	
25		46		5		33	
26		22		6		32	
27		10	5935-00-933-4673	12		52	
28		32		14		86	
30		55		16		74	
31		4		19		32	
39		53	5935-00-933-4675	53		19	
44		45		58		7	
54		57		63		6	
59		58		69		24	
5340-00-930-8217		83	31A			77	22
	84	6A	5935-00-933-4991	18	45		
6150-00-931-4755	19	18			19	62	
	84	38		90	17		
	86	29	6615-00-933-6037	82	12		
	88	20	5310-00-933-8118	100	3		
	89	21		101	3		
6130-00-931-4756	84	62		154	2		
	86	26	5310-00-933-8119	154	41		
	88	6	5310-00-933-8120	154	31		
	89	10	5975-00-933-8328	14	63		
	90	10		16	60		
5935-00-931-6829	11	41		18	61		
	14	9		21	81		
	16	4	5310-00-934-9747	77	23		
	17	47	5310-00-934-9751	84	55		
	21	10		86	45		

## NATIONAL STOCK NUMBER AND PART NUMBER INDEX

STOCK NUMBER	NATIONAL STOCK NUMBER INDEX		STOCK NUMBER	FIG.	ITEM	
	FIG.	ITEM				
5310-00-934-9751	88	36	5935-00-938-2644	78	28	
	89	37	6210-00-939-7609	73	55	
	90	66		79	55	
	138	5	1560-00-939-7622	41	8	
	140	14		46	4	
	144	9		51	10	
	160	19		66	10	
	167	9		67	9	
	5310-00-934-9763	15	83		74	7
		22	74	5935-00-945-9543	14	82
5310-00-934-9765	154	30		19	12	
	91C	9		21	64	
5310-00-934-9766	7	48	5935-00-947-1036	160	66	
	8	100	5305-00-948-4151	83	6	
	11	77	5320-00-949-3929	103	14	
	13	35		104	15	
	14	46	5310-00-950-1310	1	62	
	16	47		2	58	
	18	55		3	70	
	21	96		160	51	
	27	53	5940-00-950-1610	13	84	
	28	75		13	92	
	29	70		15	34	
	30	52		15	44	
	31	26		20	9	
	32	18		20	10	
	33	18		22	56	
	91	63		22	61	
	5340-00-935-3764	15	81		24	34
		22	64		24	75
	5905-00-935-8541	117	6		25	37
	5905-00-935-8543	43	20		25	76
48		18		26	29	
5905-00-935-8544	58	19		38	18	
	63	13		52	26	
	69	19		53	29	
	77	18		57	25	
5975-00-935-9582	91	1A		58	1	
5810-00-937-1036	85	10		62	25	
5821-00-937-4688	85	27		63	30	
5821-00-937-7633	57	10		68	14	
	62	10		69	2	
	74	20		75	22	
	76	3		77	1	
	5821-00-937-9614	56	4		83	13
67		4		84	46	
5821-00-937-9710	58	26		86	54	
5935-00-938-2644	64	3		88	45	
	70	41		89	47	
	72	15		90	74	

## NATIONAL STOCK NUMBER AND PART NUMBER INDEX

STOCK NUMBER	NATIONAL STOCK NUMBER INDEX		STOCK NUMBER	FIG.	ITEM
	FIG.	ITEM			
5940-00-950-7784	13	63	5305-00-958-0585	18	21
	15	4	5305-00-958-0586	8	105
	20	18		10	92
	22	40		11	126
5935-00-951-8987	12	37	5305-00-958-0661	9	22
	14	36		10	119
	16	27		11	154
	17	27		12	122
	21	101		18	07
	50	14		20	52
	82	13		22	47
5305-00-952-0760	19	15		26	61
5970-00-954-1622	64	50		91	3
5970-00-954-1624	70	48	5305-00-958-1009	1	49
	72	43		2	48
	78	3	5305-00-958-2918	116	12
	90	57	5305-00-958-4354	5	52
5305-00-954-3938	91	52		6	42
	1	52	5970-00-963-6321	13	83
5305-00-954-8132	2	50		15	32
	3	53		20	8
	4	46		22	60
	40	32	5970-00-964-8708	11	3
5935-00-954-8993	45	33		13	64
	5305-00-957-7086	1	35	15	6
5305-00-957-7086	2	35		20	19
	3	35		22	36
	4	28	1680-00-969-4645	43	26
	5	29	5310-00-973-8660	127	20
	6	27		128	5
	33C	9		157	2
5305-00-957-7808	34	30	5935-00-976-5425	26	1
	41	34		44	20
	51	30		45	9
	56	26		70	5
	61	24		71	2
	66	33		72	5
	67	32		73	16
	36	13		78	38
5305-00-957-7817	142	1		79	18
	13	75		118	5
5305-00-957-7818	15	65	5935-00-976-5918	148J	16
	20	38	5821-00-980-5789	81	12
	22	45		85	18
	29	66	5935-00-982-0312	60	28
	138	19		65	29
5305-00-957-7820	8	70		71	18
	10	85		73	32
5305-00-958-0585	11	121		79	30
	12	95	5310-00-982-4999	33B	14

## NATIONAL STOCK NUMBER AND PART NUMBER INDEX

STOCK NUMBER	NATIONAL STOCK NUMBER INDEX		STOCK NUMBER	FIG.	ITEM	
	FIG.	ITEM				
5310-00-982-5000	91C	4	5305-00-984-6191	28	7	
5310-0-982-6813	116	11		29	48	
	128	2		80	17	
	121	1		90	39	
5310-00-982-6814	33B	41	5305-00-984-6192	42	10	
5310-00-983-8483	147	6		82	19	
	148	40		142	12	
	160	41	5305-00-984-6193	5	16	
5940-00-984-4538	76	10		6	9	
5305-00-984-4976	11	11		80	22	
	13	61		81	15	
	15	1		82	15	
	20	27		82	17	
	22	33		83	24	
	83	14		85	16	
5305-00-984-4977	84	47	5305-00-984-6194	42	20	
	86	53		47	15	
	88	43		52	16	
	89	45		80	10	
	90	73		82	16	
	5305-00-984-4981	53	27		85	39
5305-00-984-4984	13	79		86	1	
	15	59		87	18	
	23	13		88	1	
	24	61		89	5	
	27	45		90	8	
	28	2		91	12	
	29	62	5305-00-984-6196	82	14	
	76	1		85	17	
	5305-00-984-4988	69	30	5305-00-984-6197	5	14
		74	21		6	11
77		29		23	17	
5305-00-984-4989	20	37		24	63	
	58	30	5305-00-984-6201	85	2	
	63	28	5305-00-984-6208	87	13	
5305-00-984-4992	81	1	5305-00-984-6210	144	19	
	10	33	5305-00-984-6221	23	12	
	12	77		24	59	
	14	91	5305-00-984-6225	80	2	
	16	89	5340-00-984-6629	148	38	
	19	30	5305-00-984-7342	1	42	
5305-00-984-4993	76	11		2	41	
	77	31		3	58	
	80	8		4	51	
	81	2	5905-00-985-6297	82	29	
	5305-00-984-6191	3	5826-00-985-9173	25	64	
5305-00-984-6191	4	17		26	76	
	15	87	5826-00-985-9174	56	10	
	22	77		61	10	
	27	24		66	12	

## NATIONAL STOCK NUMBER AND PART NUMBER INDEX

STOCK NUMBER	NATIONAL STOCK NUMBER INDEX		STOCK NUMBER	FIG.	ITEM
	FIG.	ITEM			
5826-00-985-9174	67	13	5305-00-989-6265	90	30
	74	13		91	36
5935-00-988-3542	65	47	5305-00-989-7434	1	6
	70	46		1	9
	72	42		1	45
	78	19		2	3
5935-00-988-4232	27	68	2	7	
	28	44	2	43	
	29	40	3	1	
	30	38	3	14	
	31	48	3	62	
	32	46	4	1	
	33	1	4	55	
5935-00-988-4317	59	25	5	3	
	60	9	6	1	
	64	1	7	9	
	65	11	8	11	
	70	36	8	43	
	71	6	8	80	
	72	41	9	3	
	73	25	9	24	
	78	17	10	3	
	79	24	10	63	
5945-00-989-3667	48	21	10	99	
	58	20	10	121	
	63	24	11	13	
	69	20	11	87	
5305-00-989-6265	1	22	11	94	
	1	60	11	156	
	2	25	12	22	
	2	56	12	97	
	3	67	12	102	
	4	36	12	124	
	5	56	13	19	
	6	46	14	2	
	10	40	15	12	
	11	37	16	8	
	12	2	17	6	
	13	18	18	02	
	14	18	18	11	
	15	22	19	03	
	16	21	20	16	
	17	49	21	4	
	24	9	22	1	
	27	34	23	3	
	28	61	24	5	
	29	56	25	5	
	30	26	26	13	
	31	10	26	64	
	81	27	27	5	



## NATIONAL STOCK NUMBER AND PART NUMBER INDEX

STOCK NUMBER	NATIONAL STOCK NUMBER INDEX		STOCK NUMBER	FIG.	ITEM	
	FIG.	ITEM				
5305-00-989-7434	28	23	5305-00-989-7434	90	34	
	29	17		91	2	
	30	12		138	15	
	31	9		140	6	
	32	11		157	1	
	33	7		160	14	
	34	19		167	22	
	37	7		5305-00-989-7435	4	79
	39	24			5	47
	40	20			6	37
	41	25			7	35
	42	26			8	9
	44	35			8	110
	45	4			10	30
	46	23			10	96
	47	21			11	45
	49	29			11	128
	50	31			12	17
	51	22			13	15
	52	22			14	20
	55	23			15	26
	56	19			16	15
	57	12			17	3
	57	21			18	26
	60	5			18	33
	61	18			20	50
	62	12			21	9
	62	21			22	10
	65	8			24	11
	66	22			25	6
	67	24			26	19
	68	10			27	28
	70	26			28	19
	71	9			29	38
	72	33			30	16
	73	19			31	20
	75	21			33	8
	76	14			39	25
	78	25			40	19
	79	7			81	24
	81	14			82	38
	82	9			84	53
	82	30			86	43
	83	30			87	8
	84	8			88	35
	85	8			89	39
	86	27			90	65
	87	2			91	60
	88	17			160	56
	89	19			167	25

## NATIONAL STOCK NUMBER AND PART NUMBER INDEX

STOCK NUMBER	NATIONAL STOCK NUMBER INDEX				
	FIG.	ITEM	STOCK NUMBER	FIG.	ITEM
5935-00-990-5580	160	65	5305-00-990-6444	86	25
5305-00-990-6444	1	3		86	39
	2	1		88	9
	3	3		89	12
	4	2		90	13
	5	4		91	54
	6	23		138	8
	7	4		140	4
	8	8	5935-00-991-0125	118	6
	9	2		33A	26
	9	33	5945-00-992-7949	55	39
	10	5		65	46
	10	79	5305-00-993-0190	13	55
	10	100		15	100
	10	130		20	30
	11	34		22	30
	11	107		23	33
	11	135		24	18
	11	165		25	24
	12	84		26	8
	12	103		27	71
	12	133		28	48
	14	3		29	42
	15	15		38	1
	16	13		43	32
	17	35		44	18
	18	18		45	8
	18	25		48	34
	19	20		49	1
	20	44		50	33
	21	22		53	31
	23	5		54	11
	24	10		55	1
	25	10		58	34
	26	24		59	9
	28	83		60	10
	29	54		63	34
	30	61		64	13
	31	46		65	19
	32	29		69	34
	33	24		70	2
	42	49		71	47
	47	45		72	24
	52	46		73	11
	57	45		77	32
	62	42		78	39
	68	32		79	17
	82	7	5305-00-993-1848	3	17
	83	19		4	42
	84	33		5	57

## NATIONAL STOCK NUMBER AND PART NUMBER INDEX

STOCK NUMBER	NATIONAL STOCK NUMBER INDEX		STOCK NUMBER	FIG.	ITEM
	FIG.	ITEM			
5305-00-993-1848	6	48	5305-00-993-1851	8	2
	7	11		8	54
	8	57		9	9
	8	60		9	37
	9	16		10	31
	9	31		10	69
	10	55		10	106
	10	89		10	134
	10	113		11	35
	10	128		11	97
	11	79		11	141
	11	119		11	169
	11	148		12	109
	11	163		12	136
	12	80		17	53
	12	116		18	30
	12	131		19	42
	13	30		21	19
	14	43		22	11
	15	20		27	21
	16	50		28	24
	18	50		29	77
	21	87		30	5
	22	6		31	21
	27	30		32	9
	28	26		33	25
	29	24		49	24
	30	15		50	27
	31	42		54	29
	32	32		59	28
	33	21		60	31
	54	42		64	27
	59	41		65	36
	64	46		70	23
	70	30		71	28
	72	47		72	21
	87	11		73	40
90	15	78	44		
160	55	79	36		
167	11	82	1		
5305-00-993-1851	1	18	83	44	
	1	31	84	7	
	2	15	88	31	
	2	30	91	38	
	3	9	102	6	
	3	27	160	17	
	4	10	5305-00-993-2460	82	42
	5	22	5305-00-993-2463	82	42
	6	18	5826-00-994-1578	86	2
	7	38		88	2

## NATIONAL STOCK NUMBER AND PART NUMBER INDEX

STOCK NUMBER	NATIONAL STOCK NUMBER INDEX		STOCK NUMBER	FIG.	ITEM
	FIG.	ITEM			
5826-00-994-1578	89	6	5305-00-995-3440	18	63
	90	6		22	21
	91	8		5305-00-995-3441	7
1560-00-994-5645	41	14	9		11
	46	24	9		43
	51	24	10	80	
1560-00-994-5646	56	20	10	108	
	34	13	10	140	
	41	28	11	108	
1560-00-994-5646	46	16	11	143	
	51	13	11	175	
	61	20	12	33	
	66	23	12	88	
	67	25	12	111	
	74	22	12	142	
	1560-00-994-5647	34	11	14	48
		41	11	16	62
		46	27	17	34
		66	13	19	45
5935-00-994-5821	67	14	21	16	
	74	15	83	22	
	8	89	91	33	
	24	22	5305-00-995-3442	8	31
	25	20		8	56
	26	7		9	17
	44	22		9	35
	45	10		10	9
	49	8		10	114
	50	34		10	132
	54	12		11	39
	55	3		11	149
	59	10		11	167
	60	16		12	42
	64	14		12	117
	65	21		12	134
	70	3		13	42
71	48	14		19	
72	25	15		66	
73	13	16		29	
78	36	17	42		
5305-00-995-3440	79	19	18	35	
	8	26	19	41	
	9	39	21	13	
	10	77	25	28	
	10	136	82	6	
	11	113	90	29	
	11	171	160	92	
	12	92	5305-00-995-3444	3	30
	12	138		4	14
	17	52		5	11

## NATIONAL STOCK NUMBER AND PART NUMBER INDEX

STOCK NUMBER	NATIONAL STOCK NUMBER INDEX					
	FIG.	ITEM	STOCK NUMBER	FIG.	ITEM	
5305-00-995-3444	6	6	5826-01-022-9257	85	34	
	8	91	5935-01-023-4837	148D	1	
	10	34	5841-01-025-0378	152	7	
	11	116	5935-01-025-7078	148K	1	
	12	35	5935-01-025-9104	106	1	
	18	39	5985-01-026-3926	138	18	
	27	41		142	10	
	28	21	5985-01-026-3927	137	5	
	29	28	6145-01-028-3813	BULK	3	
	30	54	5935-01-028-6751	162	5	
	31	29	5985-01-029-7543	116	6	
	32	15	5305-01-029-8876	153	25	
	33	20	5940-01-031-4268	13	80	
	81	30		15	41	
	84	30		20	13	
	90	79	5841-01-031-5890	138	10	
	138	2		140	1	
	140	13	5935-01-032-5404	7	54	
	5305-00-995-6311	8	108		8	97
10		94		27	32	
11		129		28	33	
5935-00-996-3865	16	33		29	82	
	21	50		30	21	
6145-01-003-8665	BULK	4	5320-01-033-9127	127	9	
6145-01-004-7663	BULK	5	5935-01-034-6656	148E	3	
5305-01-006-3874	142	7	5985-01-035-5970	138	27	
	153	14		142	6	
5935-01-006-7901	91A	43	5865-01-037-1345	152	21	
5940-01-010-1571	105	100	5841-01-037-8716	153	7	
	106	3	5935-01-043-0629	105	1	
	112	9		117	12	
	117	78		119	1	
	118	8	5935-01-043-1921	154	34	
	129	3	5935-01-043-5841	148F	3	
	162	2	5935-01-043-6943	97	1	
	91A	12	5320-01-044-1613	137	3	
	5940-01-010-1572	113	3	5935-01-044-4446	28	49
		118	7		29	1
		131	5		44	56
		91A	13		49	40
	5310-01-010-4389	154	47		105	16
5935-01-012-9810	148A	7		107	4	
	148J	20		108	3	
5826-01-015-1574	85	33		112	8	
5935-01-016-1216	160	80	6140-01-046-1116	82	31	
5935-01-017-5889	148J	26	5340-01-046-5903	14	33	
5826-01-020-2258	116	16		16	26	
5826-01-020-2263	152	9		19	50	
5945-01-020-5008	128	4		24	25	
	33B	38		26	25	

## NATIONAL STOCK NUMBER AND PART NUMBER INDEX

NATIONAL STOCK NUMBER INDEX					
STOCK NUMBER	FIG.	ITEM	STOCK NUMBER	FIG.	ITEM
5340-01-046-5903	54	22	5821-01-109-7907	84	19
5841-01-047-5485	127	15		88	13
5935-01-049-9868	131	1		89	14
5841-01-054-8541	157	5		90	20
5935-01-056-3259	154	35		91	65
5935-01-056-3585	154	37	5985-01-115-9795	103	7
5935-01-056-3587	154	39	5985-01-115-9796	104	7
5935-01-056-6280	148D	4	5985-01-118-2297	144	14
	148E	1	5985-01-118-2371	144	15
	148J	14	5985-01-123-4802	93	2
5821-01-057-4037	152	12	5940-01-135-7077	94	18
5826-01-058-7717	116	10		161	4
5826-01-063-8017	91E	12	5940-01-135-7079	95	4
5935-01-064-1594	148G	1	5940-01-136-2540	106	4
	148L	1	5940-01-142-5811	154	25
5935-01-064-1598	148K	6	5935-01-144-2147	154	10
5935-01-064-5692	148G	4	5935-01-147-8949	154	46
5935-01-064-5694	148I	1	5821-01-161-3922	154	43
5935-01-064-5696	148I	5	5985-01-161-3960	94	3
5935-01-064-5702	148A	2		112	3
5935-01-064-5705	148J	22	5985-01-161-3961	100	1
5935-01-065-4097	148J	10	5935-01-162-9165	148J	1
5935-01-065-6392	154	28	5935-01-162-9235	148J	2
5935-01-066-1933	148H	4	5935-01-173-7290	148M	3
5935-01-066-1945	154	38	5935-01-179-4695	96	1
3120-01-070-5284	144	31		107	1
3120-01-070-5285	144	32		109	1
5940-01-079-1375	160	64		110	1
1560-01-091-9232	142	5		114	1
5945-01-092-3418	154	9	5930-01-179-7094	153	6
5935-01-096-8547	148J	21	5985-01-180-1352	144	33
5935-01-096-8549	148B	4	5985-01-180-1353	148	30
	148J	19	5985-01-180-1354	148	29
5935-01-096-8550	148D	3	5985-01-180-1355	148	27
	148E	2	5985-01-180-1371	138	20
	148J	13	5935-01-180-3902	127	3
5935-01-096-8554	148H	5	5841-01-180-8258	127	14
5935-01-096-8555	148A	6	5999-01-181-6400	95	1
5935-01-096-8561	148D	2		106	2
	148K	7		113	1
5935-01-097-2017	148J	4		117	2
	148K	2		118	2
5935-01-100-7114	148J	6		123	2
5935-01-100-7115	148J	11		124	1
5935-01-100-7116	148A	1	5325-01-182-3540	148	46
	148G	2	5315-01-182-5682	144	28
	148J	27	5315-01-182-5683	144	27
	148L	2	5330-01-183-1289	144	11
5935-01-100-9758	148I	2	5365-01-186-3382	104	13
5940-01-105-8381	22	37			

## NATIONAL STOCK NUMBER AND PART NUMBER INDEX

FSCM	PART NUMBER	PART NUMBER INDEX		ITEM
		STOCK NUMBER	FIG.	
81349	AAU/32A		153	1
07145	AE-4144-A		138	29
07145	AE-4144-B		138	14
80058	AM-3209/ASN	6110-00-678-8507	80	37
			85	41
80058	AN/ARC-114A	5821-00-165-2970	152	2
80058	AN/ARC-115A	5821-01-057-4037	152	12
88044	AN135-6L		9	23
88044	AN227-22BM8	5325-00-276-4280	23	31
88044	AN3-10A	5306-00-151-0784	82	26
88044	AN3-3A	5306-00-150-9221	8	104
			10	54
			11	74
			13	89
			82	25
88044	AN3-5	5306-00-715-0566	147	2
88044	AN3-5A	5306-00-274-2119	144	5
88044	AN3C-5		148	36
88044	AN3C-7	5306-00-145-7022	148	47
88044	AN340-5	5310-00-176-8131	43	24
			48	23
			53	20
			58	24
			63	8
			69	26
88044	AN341-6		36	10
88044	AN4-12A		83	43
88044	AN4-5A		84	23
			86	8
88044	AN4-6A	5306-00-151-1426	84	21
			86	6
88044	AN4C-10	5306-00-151-2538	148	23
88044	AN4C-5	5306-00-151-2541	148	31
88044	AN4CH13	5306-00-180-3354	148	28
88044	AN4CH6	5306-00-182-1524	148	16
88044	AN4H5	5306-00-182-1926	147	3
88044	AN470AD3-3	5320-00-117-6814	137	4
88044	AN470B4-5	5320-00-721-5275	151	5
88044	AN507-1032R10	5305-00-957-7086	1	35
			2	35
			3	35
			4	28
			5	29
			6	27
88044	AN507-632R8		35	8
			36	12
88044	AN515-5R12		43	31
			48	33
			53	32
			58	33
			63	32

## NATIONAL STOCK NUMBER AND PART NUMBER INDEX

FSCM	PART NUMBER	PART NUMBER INDEX		ITEM
		STOCK NUMBER	FIG.	
88044	AN515-5R12		69	36
88044	AN515-6R6		1	16
			2	20
			36	1
			43	29
			48	29
88044	AN525-10R11	5305-00-180-0013	12	78
88044	AN525-10R9		143	1
88044	AN525-8R7		10	43
			11	82
			12	44
88044	AN525D10R10	5305-00-576-7810	116	9
			138	26
			33A	15
88044	AN742D12C	5340-00-682-1617	160	85
88044	AN742D7	5340-00-186-3390	8	99
			11	80
			13	29
			14	45
			16	48
			18	65
			21	95
88044	AN743-12	5340-00-598-8251	1	5
			2	4
			3	4
			4	4
			5	6
			6	20
			7	25
			8	16
			9	4
			9	29
			10	8
			10	66
			10	101
			10	126
			11	38
			11	90
			11	136
			11	161
			12	23
			12	85
			12	104
			12	129
			14	15
			16	9
			18	24
			19	52
			23	26
			24	6
			25	14



## NATIONAL STOCK NUMBER AND PART NUMBER INDEX

FSCM	PART NUMBER	PART NUMBER INDEX		ITEM			
		STOCK NUMBER	FIG.				
88044	AN743-12	5340-00-598-8251	26	51			
			27	29			
			28	27			
			29	51			
			30	19			
			31	15			
			37	9			
			39	26			
			40	18			
			82	8			
			84	37			
			86	28			
			88	21			
			89	22			
			138	28			
			33A	6			
			33B	37			
			91A	36			
			88044	AN931-11-16	5325-00-276-6091	14	60
						16	58
88044	AN931-3-10	5325-00-174-5314	4	11			
			5	9			
			6	22			
			7	45			
88044	AN931-8-13	5325-00-276-6100	8	69			
88044	AN931B6-10	5325-00-249-6345	167	4			
88044	AN936B6	5310-00-209-0788	35	9			
			53	21			
			58	23			
			63	7			
			88044	AN960-10	5310-00-167-0818	11	8
88044	AN960-10L	5310-00-167-0834	42	47			
			47	43			
			52	44			
			57	43			
			1	8			
			1	44			
			2	9			
			2	44			
3	63						
4	56						
8	15						
9	7						
9	27						
10	67						
10	104						
10	124						
11	123						
11	139						
11	159						
12	87						

## NATIONAL STOCK NUMBER AND PART NUMBER INDEX

FSCM	PART NUMBER	PART NUMBER INDEX					
		STOCK NUMBER	FIG.				
88044	AN960-10L	5310-00-167-0834	12	107			
			12	127			
			18	03			
			26	65			
			57	13			
			62	13			
			82	5			
			138	6			
			140	11			
			144	3			
			160	20			
			167	8			
			88044	AN960-6	5310-00-167-0816	37	16
						38	8
						42	38
						43	3
47	32						
48	3						
52	33						
53	4						
57	32						
58	5						
62	32						
63	4						
68	21						
69	4						
88044	AN960-6L	5310-00-167-0832	75	17			
			77	5			
			15	84			
			20	51			
			22	71			
			42	18			
			47	13			
			52	14			
			57	18			
			62	18			
88044	AN960-8	5310-00-515-8058	42	21			
			47	16			
			52	17			
88044	AN960B6	5310-00-167-0699	1	15			
			2	21			
			3	54			
			4	47			
			5	53			
			6	43			
			23	15			
			24	60			
			36	16			
			43	30			
			48	32			
			53	33			

## NATIONAL STOCK NUMBER AND PART NUMBER INDEX

FSCM	PART NUMBER	PART NUMBER INDEX		ITEM
		STOCK NUMBER	FIG.	
88044	AN960B6	5310-00-167-0699	58	31
			63	33
			69	35
			76	5
			77	30
			80	6
			81	4
			84	13
			85	30
			90	62
			91	4
			160	29
			88044	AN960C10L
88044	AN960D-10L	5310-00-167-0752	122	17
88044	AN960D10	5310-00-167-1723	138	4
			140	12
			160	18
			167	10
			88044	AN960D6L
88044	AN960PD10	5310-00-183-4406	36	9
			90	67
88044	AN960PD10L	5310-00-167-0753	138	25
			1	2
			2	5
			3	5
			4	5
			5	2
			6	2
			7	2
			8	1
			8	81
			10	2
			11	14
			11	95
			12	3
			13	16
			14	4
			15	13
			16	7
			17	2
			18	10
			19	02
			20	2
			21	3
			22	5
			23	2
			24	4
			25	4
26	12			
27	6			
28	18			
29	16			

## NATIONAL STOCK NUMBER AND PART NUMBER INDEX

FSCM	PART NUMBER	PART NUMBER INDEX		
		STOCK NUMBER	FIG.	ITEM
88044	AN960PD10L	5310-00-167-0753	30	2
			31	8
			31	27
			32	6
			32	16
			33	6
			34	18
			37	8
			39	23
			40	21
			41	24
			42	28
			42	50
			44	36
			45	2
			46	22
			47	23
			47	46
			49	23
			50	26
			50	30
			51	21
			52	24
			52	47
			54	28
			55	22
			56	18
			57	23
			57	46
			59	27
			60	3
			61	17
			62	23
			62	43
			64	30
			65	6
			66	21
			67	23
			68	12
			68	33
			70	22
			71	10
			72	20
			73	18
			75	20
			76	13
			78	45
			79	6
			81	23
			82	27
			83	31

## NATIONAL STOCK NUMBER AND PART NUMBER INDEX

FSCM	PART NUMBER	PART NUMBER INDEX		ITEM
		STOCK NUMBER	FIG.	
88044	AN960PD10L	5310-00-167-0753	84	9
			85	9
			86	17
			87	6
			88	8
			89	9
			89	11
			90	12
			91	7
			91	62
			102	5
			103	2
			104	2
			116	4
			138	1
			140	3
			160	12
			167	20
			33A	19
			81352	AN960PD3L
91	57			
88044	AN960PD4L	5310-00-187-2397	4	66
			5	60
			6	57
			8	76
			11	12
			13	53
			15	2
			20	28
			22	28
			23	32
			24	35
			25	40
			26	26
			27	69
			28	47
			29	44
			30	48
			37	21
			38	2
			42	34
43	33			
44	15			
45	5			
48	26			
49	6			
50	37			
52	30			
53	30			
54	16			
55	7			

## NATIONAL STOCK NUMBER AND PART NUMBER INDEX

FSCM	PART NUMBER	PART NUMBER INDEX		ITEM			
		STOCK NUMBER	FIG.				
88044	AN960PD4L	5310-00-187-2397	57	29			
			58	35			
			59	14			
			60	13			
			62	29			
			63	35			
			64	9			
			65	26			
			68	18			
			69	33			
			75	24			
			77	33			
			83	5			
			84	34			
			86	22			
			88	44			
			89	46			
			90	72			
			88044	AN960PD416	5310-00-187-2354	83	40
						84	2
86	7						
88044	AN960PD416L	5310-00-184-9001	82	41			
			91	28			
88044	AN960PD6	5310-00-188-7721	43	25			
			48	24			
			53	22			
			58	25			
			63	9			
			69	27			
			77	24			
			80	15			
88044	AN960PD8	5310-00-184-8966	80	15			
88044	AN960PD8L	5310-00-184-9002	23	18			
			24	64			
			25	65			
			42	12			
			80	4			
			81	35			
			82	22			
			83	25			
			85	38			
			90	38			
			91	11			
			142	11			
			87	9			
88044	AN961-10T		87	9			
88044	AN961-6	5310-00-194-0634	13	82			
			15	40			
			20	5			
			22	53			
			23	37			
			24	32			
			25	44			

## NATIONAL STOCK NUMBER AND PART NUMBER INDEX

FSCM	PART NUMBER	PART NUMBER INDEX		ITEM
		STOCK NUMBER	FIG.	
88044	AN961-6	5310-00-194-0634	26	32
			35	13
			83	10
			84	50
			86	49
			88	40
			89	42
			90	69
			11	109
			88044	AN970-10
80058	AS-1304/ARN	5826-00-739-4479	1	33
			2	11
			3	33
			4	25
			5	24
			6	26
			3	19
80058	AS-1703/AR	5985-00-082-3991	4	16
			5	15
			6	10
80058	AS-1863/ARN-83	5826-00-985-9173	25	64
			26	76
80058	AS-1922A/ARC	5985-00-089-8048	1	21
			2	24
			24	53
			26	53
80058	AS-2595/APN-194	5841-00-181-0330	121	7
			33B	33
80058	AS-2890/APR-39(V )	5985-01-026-3927	137	5
80058	AS-2891/APR-39(V )	5985-01-026-3926	138	18
80058	AS-2892/APR-39(V )	5985-01-035-5970	142	10
			138	27
			142	6
80058	AS-3266/APR-44		127	10
80058	AS-3350/ARC	5985-01-115-9795	103	7
80058	AS-3351/ARC	5985-01-115-9796	104	7
80058	AS-3381/ARQ-33	5985-01-118-2297	144	14
80058	AT-1108/ARC	5985-00-892-0895	23	10
			24	45
			25	55
			26	48
			1	41
			2	40
80058	AT-450/ARC	5985-00-545-6235	3	60
			4	52
			27	23
			28	5
80058	AT-624A/AR	5821-00-552-0500	29	47
			29	47
			27	11
80058	AT-640/ARN		27	11

## NATIONAL STOCK NUMBER AND PART NUMBER INDEX

FSCM	PART NUMBER	PART NUMBER INDEX		ITEM
		STOCK NUMBER	FIG.	
80058	AT-640/ARN		29	69
80058	AT-640A/ARN	5985-00-607-6137	13	73
			15	47
			20	43
			22	43
			28	10
			33A	30
88044	AT-741A/A		91B	7
80058	AT-780/ARN-59	5826-00-553-5924	23	20
			24	66
80058	AT-884/APX-44	5895-00-686-7626	13	74
			15	62
			20	35
			22	46
			29	65
00781	A24BPT29530	5985-00-740-5093	28	10
06845	A287302-1	5935-00-642-5387	7	44
			39	15
			40	10
88044	A470AD3-5	5320-00-117-6816	167	28
98410	A521-08	5940-00-557-1629	7	42
			8	58
			10	37
			11	70
			12	68
			13	1
			14	80
			15	103
			16	44
			17	39
			19	51
			19	66
			21	58
			21	60
			24	36
			25	48
			26	38
			27	74
			28	41
			29	2
			31	30
			32	1
			33	23
			36	5
			39	56
			40	36
			44	43
			45	37
			45	41
			49	47
			50	52



## NATIONAL STOCK NUMBER AND PART NUMBER INDEX

FSCM	PART NUMBER	PART NUMBER INDEX		ITEM
		STOCK NUMBER	FIG.	
98410	A521-08	5940-00-557-1629	54	45
			55	43
			59	19
			60	51
			64	51
			65	51
			70	47
			71	50
			72	45
			73	56
			78	18
			79	14
			94	1
			105	4
			112	1
			117	1
			122	1
129	1			
160	89			
33B	2			
80058	BB-433A/A	6140-01-046-1116	82	31
98410	BB537-06	5940-00-113-8179	11	48
			40	25
98410	BB537-08	5940-00-143-4774	45	17
			21	56
			40	37
			45	40
160	45			
28600	BPF-40-03P	5915-00-450-4678	111	5
28600	BPF40-03P	5915-00-450-4678	42	46
			47	42
			52	43
			57	42
			152	9
80058	C-10048/ARN-123	5826-01-020-2263	152	21
80058	C-10280/ALQ-144(V)	5865-01-037-1345	152	21
80058	C-10387/APR-44(V)		152	8
80058	C-1611/AIC		23	8
			24	71
			25	69
			26	72
			41	15
			46	14
			51	9
			56	9
			61	6
			66	5
			67	11
74	11			
80058	C-2275/ARN	5826-00-688-6030	34	6

## NATIONAL STOCK NUMBER AND PART NUMBER INDEX

FSCM	PART NUMBER	PART NUMBER INDEX		ITEM
		STOCK NUMBER	FIG.	
80058	C-2275/ARN	5826-00-688-6030	41	10
			46	15
			51	11
80058	C-2714/APX-44	5895-00-681-9868	46	31
			61	29
			66	30
			67	39
			41	33
80058	C-3436A/ARN-30D	5826-00-892-1061	51	29
80058	C-3835/ARC-54	5821-00-082-3599	46	11
			51	3
			56	4
			61	4
			66	4
			74	4
80058	C-3940/ARC-94	5821-00-019-8405	56	22
			61	21
			66	6
			67	12
			74	12
80058	C-4074/ARC-73		34	25
			41	30
			51	16
			56	13
			41	31
80058	C-4209/ARC		51	28
			56	24
			41	32
80058	C-4677/ARC-51X		46	28
			51	27
			56	23
			61	22
			66	27
			67	29
			67	40
			74	29
80058	C-6280/APX	5895-00-089-4403	46	28
			74	26
			56	25
80058	C-6287/ARC-51BX	5821-00-082-3928	56	27
			61	25
			66	29
			67	31
			61	23
80058	C-6873/ARC-82	5826-00-920-7107	74	28
			56	27
			61	23
80058	C-6873/ARN-82	5826-00-920-7107	67	31
			61	23
			74	28
			56	27
			61	23
80058	C-68738/ARN-82		67	31
			74	28
			56	10
			61	10
80058	C-6899/ARN-83	5826-00-985-9174	56	10
			61	10
			61	10

## NATIONAL STOCK NUMBER AND PART NUMBER INDEX

FSCM	PART NUMBER	PART NUMBER INDEX		ITEM
		STOCK NUMBER	FIG.	
80058	C-6899/ARN-83	5826-00-985-9174	66	12
			67	13
			74	13
80058	C-7088/ARC-131	5821-00-937-9614	56	4
			67	4
80058	C-7197/ARC-134	5821-00-905-9935	66	28
			67	30
			74	27
80058	C-8156/ARC	5821-00-926-7229	74	5
80058	C-8157/ARC	5821-00-926-7230	61	5
			67	5
			152	26
80058	C-8968/ARN-103		152	7
80058	C-9326/APR-39(V)	5841-01-025-0378	152	7
71468	CA045405-1050	5935-00-814-7332	16	18
			17	9
			21	28
			4	64
71468	CA3100RX16PF123		5	61
			6	60
			154	21
96733	CF674-2		154	21
46384	CL632-2	5310-00-489-5009	35	19
			36	11
			157	5
80058	CM-480/APR-39(V)	5841-01-054-8541	157	5
80058	CN-1102/ARN-83	5826-00-920-7168	25	67
			26	77
			1	53
80058	CN-405/ASN	6605-00-487-4773	2	51
			3	55
			4	49
			5	54
			6	45
			151	1
			88	5
80058	CN-998B/ASN-43	6615-00-167-9757	89	7A
			90	9
			91	17
			148	7
			38	32
			17	26
			127	9
80058	CP-941/ASN-86	5826-00-179-8437	6	66
81349	CP05A1K8474K		144	15
81349	CP09A1KF103K3	5910-00-840-6672	37	5
11815	CR3243-4-2	5320-01-033-9127	27	75
80058	CU-1658/A	5985-00-167-7898	28	8
80058	CU-2245/ARQ-33	5985-01-118-2371	29	50
80058	CU-435/AIC	5915-00-603-9538	3	22
80058	CU-459/AR	5915-00-322-4918	4	19
			5	17
			6	7
80058	CU-942B/ARC-54	5985-00-179-3126	6	7
80058	CU-991/AR	5985-00-296-2081	4	38
			6	7
			4	38

## NATIONAL STOCK NUMBER AND PART NUMBER INDEX

FSCM	PART NUMBER	PART NUMBER INDEX		ITEM
		STOCK NUMBER	FIG.	
80058	CV-1275/ARN	5826-00-846-2934	83	28
			84	10
80058	CV-265A/ARN-30D	5826-00-505-0645	34	27
80058	CV-265B/ARN-30A		83	35
80058	CV-2924(P)/ARN-1 03(V)	5826-00-565-0226	84	4
			148	6
09922	CYW10	5999-00-805-5620	4	21
			10	49
			11	50
			12	38
			14	34
			16	32
			24	15
			25	19
			49	19
			50	11
			55	10
			60	21
			65	35
			09922	CYW16
16	37			
17	57			
50	20			
55	19			
59	23			
60	41			
64	33			
65	44			
70	34			
71	15			
72	2			
78	13			
09922	CYW20	5940-00-683-4282		
			8	62
			10	48
			11	71
			44	19
			45	25
			50	19
			43	22
02889	C2A126		48	21
			53	16
			58	20
			63	24
			69	20
			91A	12
06090	D-142-51	5940-01-010-1571	91A	12
71468	DB24659-2	5935-00-104-9982	118	3
71468	DCJS19678-3	5935-00-583-8836	8	84
			24	23
			25	21

## NATIONAL STOCK NUMBER AND PART NUMBER INDEX

FSCM	PART NUMBER	PART NUMBER INDEX		ITEM			
		STOCK NUMBER	FIG.				
71468	DCJS19678-3	5935-00-583-8836	26	6			
			44	24			
			45	12			
			49	2			
			73	12			
			78	34			
			79	12			
			71	46			
			118	6			
			33A	26			
71468	DC19678-3	5935-00-583-8836	71	46			
71468	DC24660	5935-00-991-0125	118	6			
71468	DC24660JS	5935-00-991-0125	33A	26			
71468	DC51214-1	5935-00-275-7862	50	2			
			54	8			
			55	2			
			59	6			
			60	15			
			64	16			
			65	23			
			70	1			
			72	27			
			71	38			
71468	DDF50SC7	5935-00-726-0513	73	52			
			79	46			
			28	63			
			29	6			
			39	18			
71468	DD19678-4	5935-00-275-7862	44	9			
			49	36			
			54	59			
			59	60			
			117	5			
			71468	DD24661JS	5935-00-833-3548	12	37
						14	36
						16	27
						17	27
						21	101
50	14						
1	34						
85226	DMN4-4-1	5826-00-897-9961	2	12			
			3	34			
			4	26			
			5	25			
			1	30			
85226	DMN4-4-2	5995-00-858-6552	2	13			
			3	36			
			4	27			
			5	26			
			28	81			
71468	DPA24C2-33S2	5935-00-682-0477	29	21			
			39	47			
			44	53			
			49	41			

## NATIONAL STOCK NUMBER AND PART NUMBER INDEX

FSCM	PART NUMBER	PART NUMBER INDEX		ITEM
		STOCK NUMBER	FIG.	
71468	DPA24C2-33S2	5935-00-682-0477	54	54
			59	54
71468	DPA24HV2-33S2	5935-00-729-7307	28	82
			29	22
			39	48
			44	54
			49	42
			54	55
			59	55
71468	DPA29C1-33S2	5935-00-682-0479	28	77
			29	23
			39	49
			44	52
			49	45
71468	DPDMA45-33S1L	5935-00-933-4673	59	53
			12	52
			14	86
			16	74
71468	DPD45-33S1L	5935-00-578-3565	19	32
			7	14
			8	19
			10	57
			11	83
71468	DPGM93	5999-00-838-7037	19	37
71468	DPJM59C10-33PB	5935-00-859-1120	12	50
			14	65
			16	77
			19	35
71468	DPJM59C10-34SA	5935-00-945-9543	14	82
			19	12
			21	64
			16	75
71468	DPJ22039-5	5935-00-814-7333	12	71
71468	DPJ59C10-34SA	5935-00-811-9981	16	82
			60	28
71468	DPXBMA45-33S0201	5935-00-982-0312	65	29
			71	18
			73	32
			79	30
			78	7
			80	25
			162	1
71468	D110278	5340-00-139-7498	160	78
71468	D110550	5307-00-481-6640	160	75
06090	D133-06	5940-00-168-3401	161	1
06090	D142-51	5940-01-010-1571	105	100
			106	3
			112	9
			117	78
			118	8
			129	3

## NATIONAL STOCK NUMBER AND PART NUMBER INDEX

FSCM	PART NUMBER	PART NUMBER INDEX		ITEM
		STOCK NUMBER	FIG.	
06090	D142-52	5940-01-010-1572	113	3
			118	7
			131	5
06090	D142-65	5940-00-498-0035	130	7
71468	D20420-12	5935-00-073-8885	117	4
20309	ES-B-212806-2	3120-01-070-5285	144	32
20309	ES-B-213081		137	1
20309	ES-B-220103		140	5
20309	ES-B-220215-3	5315-01-182-5682	144	28
20309	ES-B-220215-4	5315-01-182-5683	144	27
20309	ES-B-220223-1		103	15
20309	ES-B-220223-2	5365-01-186-3382	104	13
20309	ES-B-220225		103	3
			104	4
			103	11
20309	ES-B-220226		104	11
20309	ES-B-220309-1		144	30
			157	4
			138	9
20309	ES-B-220309-2		140	15
			157	6
			160	23
20309	ES-B-220311-1		167	23
			160	15
			167	26
20309	ES-B-220311-2		167	30
20309	ES-B-220355-1		140	7
20309	ES-B-220374		144	31
20309	ES-B-220447	3120-01-070-5284	153	9
20309	ES-B-221193		153	22
20309	ES-B-221467		153	21
20309	ES-B-221468		147	4
20309	ES-B-221546		152	23
20309	ES-B-221566		127	22
20309	ES-B-221571		160	86
20309	ES-B-221720		148	11
20309	ES-B-221727		138	21
20309	ES-C-213074		148	34
20309	ES-C-213928		148	22
20309	ES-C-213933		140	2
20309	ES-C-220105		142	2
20309	ES-C-220107		143	4
20309	ES-C-220127-1		143	3
20309	ES-C-220127-2		138	17
20309	ES-C-220318		140	8
20309	ES-C-221217		103	8
20309	ES-C-221236		104	8
			153	13
			148	39
20309	ES-C-221499		147	7
20309	ES-C-221545-1		160	43
20309	ES-C-221545-2			

## NATIONAL STOCK NUMBER AND PART NUMBER INDEX

FSCM	PART NUMBER	PART NUMBER INDEX		FIG.	ITEM
		STOCK NUMBER			
20309	ES-C-221552			167	2
20309	ES-C-221572			127	12
20309	ES-C-221573			127	6
20309	ES-C-221574			127	27
20309	ES-C-221575			127	4
20309	ES-C-221576-501			129	7
20309	ES-C-221576-502			129	8
20309	ES-C-221576-503			129	6
20309	ES-C-221576-504			129	9
20309	ES-C-221577	5841-01-180-8258		127	14
20309	ES-C-221584	5985-01-161-3961		100	1
20309	ES-C-221584-1			101	11
20309	ES-C-221584-2			101	1
20309	ES-C-221590			117	9
20309	ES-C-221591			117	10
20309	ES-C-221593-501			94	16
20309	ES-C-221593-502			94	17
20309	ES-C-221597-501			112	6
20309	ES-C-221597-502			112	7
20309	ES-C-221697			116	17
20309	ES-C-221707			153	24
20309	ES-C-221726			148	12
20309	ES-D-212999-1			138	16
20309	ES-D-212999-2			138	24
20309	ES-D-213000	5985-01-180-1371		138	20
20309	ES-D-213922			148	15
20309	ES-D-213925			148	48
20309	ES-D-213929-1	5985-01-180-1353		148	30
20309	ES-D-213929-2	5985-01-180-1354		148	29
20309	ES-D-213929-3	5985-01-180-1355		148	27
20309	ES-D-213931			148	18
20309	ES-D-220111			136	3
20309	ES-D-221301			160	1
20309	ES-D-221305-101			167	12
20309	ES-D-221305-102			167	13
20309	ES-D-221305-103			167	14
20309	ES-D-221488			92	16
20309	ES-D-221498			148	45
20309	ES-D-221506	5985-01-161-3960		94	3
				112	3
20309	ES-D-221527			151	4
20309	ES-D-221528			92	11
20309	ES-D-221529			92	3
20309	ES-D-221530			92	4
20309	ES-D-221531			92	7
20309	ES-D-221532			92	8
20309	ES-D-221533			92	1
20309	ES-D-221544			147	12
20309	ES-D-221550-1			153	28
20309	ES-D-221550-2			153	23
20309	ES-D-221550-4			153	20



## NATIONAL STOCK NUMBER AND PART NUMBER INDEX

FSCM	PART NUMBER	PART NUMBER INDEX		ITEM
		STOCK NUMBER	FIG.	
20309	ES-D-221550-5		153	18
20309	ES-D-221550-6		153	17
20309	ES-D-221550-7		153	10
20309	ES-D-221551		92	14
20309	ES-D-221556		148	2
20309	ES-D-221557		148	1
20309	ES-D-221567-1		152	6
20309	ES-D-221567-11		152	20
20309	ES-D-221567-13		127	16
20309	ES-D-221567-14		128	1
20309	ES-D-221567-15		127	26
20309	ES-D-221567-2		152	3
20309	ES-D-221567-3		152	15
20309	ES-D-221567-4		152	13
20309	ES-D-221567-5		152	5
20309	ES-D-221567-6		152	10
20309	ES-D-221567-7		152	11
20309	ES-D-221567-8		152	25
20309	ES-D-221579-1		132	3
			133	3
			134	3
			135	3
20309	ES-D-221579-11		132	2
20309	ES-D-221579-12		134	2
20309	ES-D-221579-13		130	6
20309	ES-D-221579-14		130	2
20309	ES-D-221579-15		131	4
20309	ES-D-221579-16		130	3
20309	ES-D-221579-17		131	3
20309	ES-D-221579-18		107	3
			108	2
			109	3
			110	3
			114	2
			115	2
20309	ES-D-221579-19		97	2
			107	2
			108	1
			109	2
			110	2
			114	3
			115	3
20309	ES-D-221579-2		132	1
			133	1
			134	1
			135	1
20309	ES-D-221579-20		133	2
20309	ES-D-221579-21		135	2
20309	ES-D-221579-22		96	2
20309	ES-D-221579-23		171	3
20309	ES-D-221579-24		171	4

## NATIONAL STOCK NUMBER AND PART NUMBER INDEX

FSCM	PART NUMBER	PART NUMBER INDEX		ITEM
		STOCK NUMBER	FIG.	
20309	ES-D-221579-25		168	2
20309	ES-D-221579-26		168	3
20309	ES-D-221579-27		169	2
20309	ES-D-221579-28		169	3
20309	ES-D-221579-29		170	2
20309	ES-D-221579-30		170	3
20309	ES-D-221579-31		160	76
20309	ES-D-221579-33		160	71
20309	ES-D-221579-34		160	73
20309	ES-D-221579-35		160	69
20309	ES-D-221579-36		163	2
20309	ES-D-221579-37		163	3
20309	ES-D-221579-38		161	2
20309	ES-D-221579-39		161	3
20309	ES-D-221579-40		162	4
20309	ES-D-221579-41		162	3
20309	ES-D-221579-45		160	60
20309	ES-D-221579-46		160	59
20309	ES-D-221579-47		160	61
20309	ES-D-221579-48		160	81
20309	ES-D-221579-49		164	2
20309	ES-D-221579-50		165	2
20309	ES-D-221579-51		166	2
20309	ES-D-221579-55		160	83
20309	ES-D-221580		129	5
20309	ES-D-221581		129	12
20309	ES-D-221585-501		105	18
20309	ES-D-221585-502		105	6
20309	ES-D-221585-503		105	14
20309	ES-D-221585-504		105	5
20309	ES-D-221586		99	3
20309	ES-D-221594		94	5
20309	ES-D-221636-501		122	7
20309	ES-D-221636-502		122	8
20309	ES-D-221636-503		122	5
20309	ES-D-221636-504		122	6
20309	ES-D-221636-505		122	3
20309	ES-D-221730		148	37
20309	ES-D-221791		127	1
20309	ES-E-221587		105	10
20309	ES-E-221589		117	15
20309	ES-E-221599		112	5
20309	ES-F-212986		99	2
20309	ES-F-213930		92	6
20309	ES-F-220104		138	32
20309	ES-F-220106	1560-01-091-9232	142	5
20309	ES-F-220109		136	2
20309	ES-F-220141	5985-01-180-1352	144	33
20309	ES-F-220227-1		99	4
20309	ES-F-220227-2		99	1
20309	ES-F-220294		136	4

## NATIONAL STOCK NUMBER AND PART NUMBER INDEX

FSCM	PART NUMBER	PART NUMBER INDEX		ITEM
		STOCK NUMBER	FIG.	
20309	ES-F-220310		136	1
20309	ES-F-221280		92	9
20309	ES-F-221281		92	12
20309	ES-F-221290		92	17
20309	ES-F-221291		92	13
20309	ES-F-221292		92	15
20309	ES-F-221302		160	3
20309	ES-F-221304		160	2
20309	ES-F-221526		148	3
20309	ES-F-221536-101		160	7
20309	ES-F-221536-102		160	4
20309	ES-F-221536-103		160	6
20309	ES-F-221536-104		160	5
20309	ES-F-221543		146	1
20309	ES-F-221563		152	24
20309	ES-F-221644		93	1
20309	ES-F-221645		99	5
20309	ES-F-221646		111	1
20309	ES-F-221647		116	2
20309	ES-F-221648		121	9
20309	ES-F-221649		127	2
20309	ES-F-221660-301		105	36
			117	39
20309	ES-F-221660-302		105	74
20309	ES-F-221660-303		105	48
			117	51
20309	ES-F-221660-304		105	62
20309	ES-F-221660-305		105	80
20309	ES-F-221660-306		117	25
20309	ES-F-221660-307		105	86
20309	ES-F-221660-308		105	42
			122	10
20309	ES-F-221660-309		105	54
20309	ES-F-221660-310		122	23
			129	21
20309	ES-F-221660-311		105	31
20309	ES-F-221660-312		122	31
20309	ES-F-221660-313		129	13
20309	ES-F-221660-314		117	31
			122	36
20309	ES-F-221660-315		122	44
			129	29
20309	ES-F-221660-317		117	16
20309	ES-F-221660-318		117	70
20309	ES-F-221660-319		117	64
20309	ES-F-221660-320		117	57
20309	ES-F-221660-321		117	45
20309	ES-F-221660-322		105	68
20309	ES-F-221660-323		105	23
20309	ES-F-221660-324		105	92
20309	ES-F-221660-325		94	6

## NATIONAL STOCK NUMBER AND PART NUMBER INDEX

FSCM	PART NUMBER	PART NUMBER INDEX		ITEM
		STOCK NUMBER	FIG.	
20309	ES-J-221282		92	10
80058	F-1503/APR-44		127	13
32159	FA-116-KAA		154	22
58257	FM-10-30-1	5985-00-097-9747	102	1
58257	FM10-30-1	5985-00-097-9747	25	78
94033	GD1227		23	8
92663	G272494-2	5940-00-812-2903	15	93
			17	28
			21	37
			24	20
			25	17
			28	62
			29	8
			39	14
			40	8
			44	21
			45	14
			49	34
			54	9
			55	17
			59	7
			60	7
			64	8
			65	20
06324	G60915	5975-00-933-8328	14	63
			16	60
			18	61
			21	81
80058	H-157/AIC	5965-00-755-4656	23	30
80058	HD-615/ARC-51X	5821-00-082-3701	81	9
			85	19
80058	ID-1003/ARC	6625-00-892-5223	81	11
			85	14
80058	ID-1347/ARN-82		15	106
			33C	8
80058	ID-1347A/ARN-82		15	106
80058	ID-1347C/ARN-82		33C	8
80058	ID-1579/ASN-86	5826-00-179-8438	152	1
94580	ID-1917/APN-209		33C	1
13499	ID-2192/ARN-124		91D	1
80058	ID-250A/ARN	5826-00-505-3094	15	109
80058	ID-663CU		153	15
80058	ID-998/ASN	5826-00-897-4889	15	102
			153	27
			33C	7
80058	IP-1150/APR-39	5841-01-037-8716	153	7
81349	JANTX1N4245	5961-00-458-5813	154	11
81349	JAN1N3191	5961-00-087-4063	43	9
			48	20
			53	17
			58	21

## NATIONAL STOCK NUMBER AND PART NUMBER INDEX

FSCM	PART NUMBER	PART NUMBER INDEX		ITEM
		STOCK NUMBER	FIG.	
81349	JAN1N3191	5961-00-087-4063	69	21
			77	19
81349	JAN1N538	5961-00-577-6214	38	23
81349	JAN1N547M	5961-00-688-6316	63	11
12143	JT08RE-10-35S		123	1
12143	JT08RE-10-35SA		124	2
12143	JT08RE-18-32S	5935-00-163-3644	113	2
12143	JT08RE-18-32SA	5935-01-025-9104	106	1
19212	KA-59-136		91A	3
91836	KA-59-69	5935-00-630-2076	163	1
91836	KA59-83	5935-00-813-5770	24	40
			25	52
			26	40
			26	52
			1	65
91836	KC19-73	5935-00-929-5768	2	61
			3	41
			4	32
			5	34
			6	33
			3	40
91836	KC19-74	5935-00-933-4617	4	31
			5	33
			6	32
			29	31
91836	KC39-39	5935-00-832-8531	29	31
91836	KC59-125	5935-00-929-5783	1	38
			2	37
			3	38
			4	29
			5	31
			6	29
			7	19
			8	30
			10	11
			11	19
			12	14
			14	12
			16	3
			17	45
			21	7
24	43			
25	46			
26	22			
27	10			
28	32			
30	55			
31	4			
39	53			
44	45			
54	57			
59	58			

## NATIONAL STOCK NUMBER AND PART NUMBER INDEX

FSCM	PART NUMBER	PART NUMBER INDEX		ITEM			
		STOCK NUMBER	FIG.				
91836	KC59-126	5935-00-929-5765	1	27			
			2	32			
			25	1			
			26	21			
			27	14			
			28	50			
			30	62			
			31	32			
			64	49			
			70	49			
			72	44			
			78	8			
			91836	KC59-127	5935-00-929-5767	3	24
						4	22
5	18						
6	15						
11	16						
12	41						
14	59						
16	57						
18	13						
21	72						
29	19						
78	4						
91836	KC59-98	5935-00-929-5764	27	31			
91836	KD59-108	5935-00-929-5770	13	43			
			15	73			
			18	44			
			21	89			
			32	21			
			6	51			
91836	KD59-75	5935-00-928-1964	7	16			
			8	22			
			10	46			
			11	62			
			13	39			
			15	48			
91836	KD59-76	5935-00-929-5771	20	41			
			27	27			
			28	13			
			29	34			
			33	13			
			89	3			
			90	25			
91836	KN-59-97	5935-00-931-6829	17	47			
91836	KN19-62	5935-00-928-1962	3	79			
			4	74			
			5	71			
			6	63			
			7	51			

## NATIONAL STOCK NUMBER AND PART NUMBER INDEX

FSCM	PART NUMBER	PART NUMBER INDEX		ITEM
		STOCK NUMBER	FIG.	
96918	KN54-14		12	56
96836	KN59-100	5935-00-933-4991	18	45
			19	62
			90	17
91836	KN59-101	5935-00-929-5769	12	67
			14	71
			16	81
			18	68
91836	KN59-97	5935-00-931-6829	11	41
			14	9
			16	4
			21	10
91836	KS89-36	5935-00-013-9496	7	50
			8	92
			13	47
91836	KS89-48	5935-00-075-3712	24	52
			25	2
			26	20
			171	2
91836	KU59-34	5935-00-565-9058	3	81
			4	70
			5	45
91836	KU59-36	5935-00-931-6830	7	49
			8	18
			13	32
			14	62
			16	59
			18	60
			21	80
00000	KY-58-DUMMY		92	2
91836	KY59-04	5935-00-933-4616	13	49
			15	51
			20	47
			27	38
			28	38
			29	13
			33	28
71468	K06-215/8		39	12
97499	L-655915-1		45	38
58257	LPF40-02B	5915-00-450-4676	42	46
			47	42
			52	43
			57	42
			62	40
			68	30
80058	MD-736A	5821-00-937-7633	57	10
			62	10
			74	20
			76	3
02288	MHB6D26-5VDC		19	55
02288	MHJW12D26-5V	5945-00-992-7949	55	39

## NATIONAL STOCK NUMBER AND PART NUMBER INDEX

FSCM	PART NUMBER	PART NUMBER INDEX		ITEM
		STOCK NUMBER	FIG.	
02288	MHJW12D26-5V	5945-00-992-7949	65	46
81349	MILS3644	3040-00-640-4801	27	51
			28	59
			29	88
			30	44
07145	MI5136	6145-00-069-8964	4	82
81312	MRE9H	5935-00-280-2206	27	61
			28	45
			29	41
			30	37
			31	51
			32	41
			33	16
81312	MRE9SGVL	5935-00-845-2891	27	60
			28	36
			29	37
			30	31
			31	50
			32	43
			33	15
96906	MS0035431-4	5940-00-620-8424	15	80
			22	72
96906	MS124735	5340-00-290-4480	144	1
96906	MS15795-703	5310-00-656-0111	167	18
96906	MS15795-803	5310-00-595-6211	100	2
			101	4
			121	12
96906	MS15795-804	5310-00-782-1349	91C	2
			154	6
			160	9
			33B	13
96906	MS15795-807	5310-00-880-5978	121	2
			154	23
			155	3
			33B	31
96906	MS15795-809	5310-00-550-5054	144	25
96906	MS16634-4031		144	6
96906	MS17777-1S11		42	40
			47	35
96906	MS17777-1S14		43	6
96906	MS17830-08C	5310-00-176-6333	33B	32
96906	MS17976-2	6130-00-910-6215	147	9
96906	MS18029-1S15	5940-01-031-4268	13	80
			15	41
			20	13
96906	MS18029-1S18	5940-00-611-3823	13	91
			15	31
			20	7
			22	59
96906	MS18029-1S9		84	44
			86	47



## NATIONAL STOCK NUMBER AND PART NUMBER INDEX

FSCM	PART NUMBER	PART NUMBER INDEX		ITEM
		STOCK NUMBER	FIG.	
96906	MS18029-1S9		88	38
			89	40
			90	68
96906	MS18029-11S20	5940-00-082-4642	22	51
			24	78
			25	75
			52	37
			53	1
			57	36
			62	35
			68	25
			69	1
			75	15
			96906	MS18029-12S16
13	66			
15	7			
96906	MS18029-2S10	5940-01-105-8381	22	37
			12	73
			11	122
96906	MS1919WDG16		12	73
96906	MS20341A-10A		11	122
96906	MS20365-428	5310-00-877-5796	148	24
96906	MS20426AD3-4	5320-00-117-6938	127	23
			142	8
			148	43
96906	MS20426AD3-5	5320-00-117-6939	148	32
			152	16
			137	3
96906	MS20426AD3-5-5	5320-01-044-1613	127	7
96906	MS20426AD3-6	5320-00-584-0672	127	29
			142	3
			151	7
96906	MS20426AD3-7	5320-00-117-6941	148	20
96906	MS20426AD3-8	5320-00-117-6942	152	22
96906	MS20426AD4-4	5320-00-117-6949	127	5
96906	MS20470AD3-4	5320-00-117-6815	138	30
			167	19
			8	71
96906	MS20470AD4-4	5320-00-117-6826	10	36
			54	38
			59	37
96906	MS20470AD4-5	5320-00-754-0822	64	34
			116	18
			138	12
96906	MS20470AD4-5	5320-00-754-0822	167	15
			116	19
			116	19
96906	MS20470AD5-6	5320-00-117-6839	138	11
96906	MS20470AD6-7	5320-00-754-0992	90	55
96906	MS21042-02	5310-00-058-1823	91	51
96906	MS21042-04	5310-00-811-6419	4	67
			5	59
			6	56

## NATIONAL STOCK NUMBER AND PART NUMBER INDEX

FSCM	PART NUMBER	PART NUMBER INDEX STOCK NUMBER	FIG.	ITEM
96906	MS21042-04	5310-00-811-6419	8	83
			11	9
			13	54
			15	98
			20	25
			22	29
			23	38
			24	24
			25	23
			26	5
			27	70
			28	46
			29	45
			30	47
			34	33
			37	13
			38	9
			41	37
			42	35
			43	28
			44	14
			47	29
			48	27
			49	7
			50	38
			51	33
			52	31
			53	24
			54	17
			55	8
			56	29
			57	30
			58	28
			59	15
			60	14
			61	27
			62	30
			63	26
			64	10
			65	27
			66	34
			67	35
			68	19
			69	29
			70	7
			71	44
			72	29
			73	8
			75	27
			77	27
			78	33

## NATIONAL STOCK NUMBER AND PART NUMBER INDEX

FSCM	PART NUMBER	PART NUMBER INDEX		ITEM			
		STOCK NUMBER	FIG.				
96906	MS21042-04	5310-00-811-6419	79	13			
			83	15			
			84	48			
			86	52			
			88	42			
			89	44			
			90	61			
			90	71			
			96906	MS21042L06	5310-00-807-1472	13	81
						15	39
20	6						
22	52						
23	16						
24	31						
25	43						
26	33						
35	4						
36	7						
37	17						
38	7						
42	37						
43	4						
47	31						
48	4						
52	34						
53	3						
57	33						
58	4						
63	5						
68	22						
69	5						
75	16						
77	6						
80	7						
81	5						
84	51						
85	29						
86	48						
88	39						
89	41						
90	61						
91	58						
96906	MS21042L08	5310-00-807-1473	23	19			
			24	65			
			25	66			
			26	74			
			42	13			
			80	5			
			81	34			
82	23						
85	37						

## NATIONAL STOCK NUMBER AND PART NUMBER INDEX

FSCM	PART NUMBER	PART NUMBER INDEX		ITEM
		STOCK NUMBER	FIG.	
96906	MS21042L08	5310-00-807-1473	87	17
			91	10
96906	MS21042L3	5310-00-807-1474	1	1
			2	6
			3	6
			4	6
			5	1
			6	4
			7	5
			8	7
			8	82
			10	1
			11	7
			11	96
			12	4
			13	17
			14	5
			15	5
			16	6
			17	1
			18	09
			19	1
			20	22
			21	2
			22	4
			23	1
			24	3
			25	3
			26	11
			27	7
			28	17
			29	15
			30	1
			31	7
			32	5
33	5			
37	10			
39	22			
40	22			
42	29			
42	51			
44	37			
45	1			
47	24			
47	47			
49	22			
50	25			
52	25			
54	27			
55	21			
57	24			

## NATIONAL STOCK NUMBER AND PART NUMBER INDEX

FSCM	PART NUMBER	PART NUMBER INDEX		ITEM
		STOCK NUMBER	FIG.	
96906	MS21042L3	5310-00-807-1474	57	47
			59	26
			60	2
			62	24
			62	44
			64	31
			65	5
			68	13
			68	34
			70	21
			71	11
			72	19
			73	17
			75	19
			78	24
			79	5
			81	22
			82	28
			83	11
			84	6
			86	16
			87	5
			88	7
89	8			
90	11			
91	6			
103	1			
104	1			
96906	MS21042L4	5310-00-807-1475	82	40
			83	41
			91	27
96906	MS21044-C04	5310-00-982-4999	33B	14
96906	MS21044-C08	5310-00-982-6814	33B	41
96906	MS21044C06	5310-00-982-6813	116	11
			128	2
96906	MS21044C08	5310-00-982-6814	121	1
81349	MS21044C3	5310-00-208-9255	85	44
			94	7
			99	6
			105	28
			105	32
			105	37
			105	43
			105	52
			105	58
			105	63
			105	69
			105	78
			105	81
			105	91
			105	93

## NATIONAL STOCK NUMBER AND PART NUMBER INDEX

FSCM	PART NUMBER	PART NUMBER INDEX		ITEM
		STOCK NUMBER	FIG.	
96906	MS21044C3	5310-00-208-9255	111	2
			116	3
			117	20
			117	27
			117	35
			117	42
			117	46
			117	52
			117	58
			117	65
			117	71
			122	11
			122	16
			122	28
			122	35
			122	39
			122	47
			127	17
			129	14
			129	22
			129	36
			160	32
			33A	5
			33B	5
			91A	30
			91C	10
			91E	9
96906	MS21044D3	5310-00-877-5798	138	23
96906	MS21044N04	5310-00-088-0551	1	61
			2	57
			3	69
			121	10
			160	50
			96906	MS21044N08
96906	MS21044N3	5310-00-877-5797	47	17
			52	18
96906	MS21044N3	5310-00-877-5797	1	7
			1	43
			2	10
			2	45
			3	15
			3	64
			4	57
			8	14
			9	6
			9	26
			10	65
			10	103
			10	123
11	89			
11	138			

## NATIONAL STOCK NUMBER AND PART NUMBER INDEX

FSCM	PART NUMBER	PART NUMBER INDEX		ITEM			
		STOCK NUMBER	FIG.				
96906	MS21044N3	5310-00-877-5797	11	158			
			12	86			
			12	106			
			12	126			
			18	04			
			26	66			
			82	4			
			138	7			
			140	9			
			144	20			
			148	14			
			147	10			
			91C	4			
			167	17			
103	12						
96906	MS21044N4	5310-00-877-5796	104	12			
			160	16			
			167	6			
			138	31			
			148	44			
			152	17			
			142	9			
			127	8			
			127	24			
			127	28			
			91B	4			
			137	2			
			142	13			
			142	4			
96906	MS21045C04	5310-00-982-5000	148	19			
			148	33			
			42	19			
			47	14			
			52	15			
			57	19			
			62	19			
			144	8			
			8	73			
			10	73			
			11	51			
			11	131			
			91	66			
			59	21			
96906	MS21045L04	5310-00-857-5558	12	98			
			18	23			
			8	87			
			11	88			
			25	31			
			33A	23			
			1	37			
			2	36			
			96906	MS21045L3	5310-00-857-4945	12	12
						104	12
						160	16
						167	6
						138	31
						148	44
152	17						
142	9						
127	8						
127	24						
127	28						
91B	4						
137	2						
142	13						
142	4						
96906	MS21047L3	5310-00-764-7282	148	19			
			148	33			
			42	19			
			47	14			
			52	15			
			57	19			
			62	19			
			144	8			
			8	73			
			10	73			
			11	51			
			11	131			
			91	66			
			59	21			
96906	MS21048L06	5310-00-766-6652	12	98			
			18	23			
			8	87			
			11	88			
			25	31			
			33A	23			
			1	37			
			2	36			
			96906	MS21048L3	5310-00-782-7094	12	98
						18	23
						8	87
						11	88
						25	31
						33A	23
1	37						
2	36						
96906	MS21073L06	5310-00-761-4219				12	98
						18	23
						8	87
						11	88
						25	31
						33A	23
			1	37			
			2	36			
			96906	MS21075-06	5310-00-764-2396	12	98
						18	23
						8	87
						11	88
						25	31
						33A	23
1	37						
2	36						
96906	MS21075L06	5310-00-781-9493				12	98
						18	23
						8	87
						11	88
						25	31
						33A	23
			1	37			
			2	36			
			96906	MS21075L08	5310-00-772-3721	12	98
						18	23
						8	87
						11	88
						25	31
						33A	23
1	37						
2	36						
96906	MS21078-4	5310-00-728-5519				12	98
						18	23
						8	87
						11	88
						25	31
						33A	23
			1	37			
			2	36			
			96906	MS21083N06	5310-00-905-8451	12	98
						18	23
						8	87
						11	88
						25	31
						33A	23
1	37						
2	36						
96906	MS21083N3	5310-00-902-6676				12	98
						18	23
						8	87
						11	88
						25	31
						33A	23
			1	37			
			2	36			
			96906	MS21104D10	5340-00-106-0551	12	98
						18	23
						8	87
						11	88
						25	31
						33A	23
1	37						
2	36						
96906	MS21104D17	5340-00-151-5997				12	98
						18	23
						8	87
						11	88
						25	31
						33A	23
			1	37			
			2	36			
			96906	MS21104D19	5340-00-151-5997	12	98
						18	23
						8	87
						11	88
						25	31
						33A	23
1	37						
2	36						
96906	MS21104D4	5340-00-151-5997				12	98
						18	23
						8	87
						11	88
						25	31
						33A	23
			1	37			
			2	36			
			96906	MS21104D6	5340-00-105-8328	12	98
						18	23
						8	87
						11	88
						25	31
						33A	23
1	37						
2	36						
96906	MS21104D7	5340-00-251-8291				12	98
						18	23
						8	87
						11	88
						25	31
						33A	23
			1	37			
			2	36			
			96906	MS21104D8	5340-00-106-0550	12	98
						18	23
						8	87
						11	88
						25	31
						33A	23
1	37						
2	36						

## NATIONAL STOCK NUMBER AND PART NUMBER INDEX

FSCM	PART NUMBER	PART NUMBER INDEX		ITEM			
		STOCK NUMBER	FIG.				
96906	MS21104D8	5340-00-106-0550	3	37			
			8	42			
			10	83			
			11	125			
			25	11			
			29	72			
			30	11			
			31	31			
			84	40			
			86	38			
			88	27			
			89	32			
			90	45			
			91	43			
			96906	MS21122-12	5340-00-151-5999	33A	22
9	8						
9	28						
10	105						
10	125						
11	140						
11	160						
12	108						
12	128						
96906	MS21122-14	5340-00-256-7342				9	40
						10	137
						11	172
						12	139
						96906	MS21122-18
9	25						
10	109						
10	122						
11	144						
11	157						
12	112						
12	125						
96906	MS21122-24	5340-00-493-7020	9	5			
			9	34			
			10	102			
			10	131			
			11	137			
			11	166			
			12	105			
96906	MS21122-9	5340-00-424-0787	1	46			
			2	42			
			3	61			
			4	54			
			9	14			
			9	42			
			10	111			
			10	139			
			11	146			



## NATIONAL STOCK NUMBER AND PART NUMBER INDEX

FSCM	PART NUMBER	PART NUMBER INDEX		ITEM
		STOCK NUMBER	FIG.	
96906	MS21122-9	5340-00-424-0787	11	174
			12	114
			12	141
96906	MS21209-C0615	5340-00-815-4930	153	12
96906	MS21266-2N	5325-00-074-3301	167	1
96906	MS21266-4N	5325-00-923-9512	167	5
96906	MS21919-16		105	13
96906	MS21919-19		105	15
96906	MS21919-20		105	19
96906	MS21919-21		105	20
96906	MS21919-22		105	17
96906	MS21919-24		105	22
96906	MS2919-29		105	21
96906	MS21919DG-14	5340-00-200-2729	91A	39
96906	MS21919DG-17	5340-00-598-4136	33B	36
96906	MS21919DG-3	5340-00-726-9819	33B	24
			91A	40
			33B	8
96906	MS21919DG-5	5340-00-205-6302	91A	25
96906	MS21919DG-7	5340-00-283-0649	91A	24
96906	MS21919DG-8	5340-00-598-0597	105	98
96906	MS21919DG10	5340-00-565-0004	117	21
			117	61
			117	74
			160	77
			8	74
			10	70
96906	MS21919DG11	5340-00-598-4201	11	54
			11	98
			18	66
			105	95
			160	26
			8	13
			10	76
96906	MS21919DG12	5340-00-682-1617	11	105
			12	83
			15	68
			82	11
			8	27
96906	MS21919DG15	5340-00-591-4181	10	64
			11	112
			12	91
			33B	43
96906	MS21919DG18	5340-00-598-0415	167	21
96906	MS21919DG2	5340-00-565-0011	15	89
96906	MS21919DG20	5340-00-726-9321	50	18
96906	MS21919DG21	5340-00-158-3934	105	57
96906	MS21919DG22	5340-00-726-9322	59	43
96906	MS21919DG24	5340-00-726-9323	8	59
			10	88
			11	118

## NATIONAL STOCK NUMBER AND PART NUMBER INDEX

FSCM	PART NUMBER	PART NUMBER INDEX		ITEM
		STOCK NUMBER	FIG.	
96906	MS21919DG26	5340-00-664-2369	33A	3
96906	MS21919DG3	5340-00-726-9819	94	11
			105	41
			105	46
			105	51
			105	97
			117	19
			117	26
			117	34
			117	44
			117	49
			117	56
			117	62
			117	68
			122	14
			122	29
			122	34
			122	41
			122	49
			129	18
			129	26
			129	32
			138	13
			144	18
			160	24
			167	29
96906	MS21919DG4	5340-00-205-6301	1	4
			2	2
			3	2
			4	3
			5	5
			6	5
			7	26
			8	41
			8	55
			10	25
			10	86
			11	18
			11	93
			12	1
			14	23
			16	16
			17	5
			21	33
			23	23
			24	7
			25	12
			26	15
			27	58
			28	54
			29	52

## NATIONAL STOCK NUMBER AND PART NUMBER INDEX

FSCM	PART NUMBER	PART NUMBER INDEX		ITEM			
		STOCK NUMBER	FIG.				
96906	MS21919DG4	5340-00-205-6301	30	46			
			31	36			
			82	3			
			83	7			
			84	57			
			86	46			
			88	19			
			90	64			
			91	32			
			144	29			
			160	38			
			96906	MS21919DG5	5340-00-205-6302	105	26
						105	34
						105	67
105	72						
160	11						
167	27						
96906	MS21919DG6	5340-00-543-4394	1	10			
			2	8			
			3	13			
			8	79			
			11	103			
			15	71			
			82	10			
			144	21			
			160	13			
			96906	MS21919DG7	5340-00-283-0649	105	84
105	89						
157	3						
96906	MS21919DG8	5340-00-598-0597	94	10			
96906	MS21919DG9	5340-00-726-9317	25	26			
			160	30			
96906	MS21919GD3		117	75			
96906	MS21919G14		105	9			
96906	MS21919WDG10	5340-00-584-6556	7	10			
			10	29			
			17	14			
			19	10			
			21	62			
			27	35			
			28	84			
			29	18			
			30	3			
			31	24			
			32	31			
			33	12			
			37	11			
			49	26			
			50	29			
54	31						
55	26						

## NATIONAL STOCK NUMBER AND PART NUMBER INDEX

FSCM	PART NUMBER	PART NUMBER INDEX		ITEM			
		STOCK NUMBER	FIG.				
96906	MS21919WDG10	5340-00-584-6556	59	30			
			60	18			
			64	28			
			65	15			
			70	25			
			71	8			
			72	23			
			73	42			
			83	18			
			87	14			
			90	16			
			91	15			
			96906	MS21919WDG11	5340-00-664-8163	10	39
						19	19
27	19						
28	79						
30	24						
44	39						
86	40						
88	32						
89	34						
90	36						
96906	MS21919WDG13	5340-00-286-9421	10	45			
			12	74			
			15	23			
			17	32			
			21	48			
			27	20			
			28	68			
			47	22			
			52	23			
			57	22			
			62	22			
			68	11			
			73	20			
			75	18			
			79	8			
			84	43			
			86	31			
88	30						
89	18						
90	27						
96906	MS21919WDG14	5340-00-286-9424	91	39			
			12	29			
			27	55			
			28	67			
			32	27			
			42	33			
			47	28			
			70	28			
72	35						

## NATIONAL STOCK NUMBER AND PART NUMBER INDEX

FSCM	PART NUMBER	PART NUMBER INDEX		ITEM			
		STOCK NUMBER	FIG.				
96906	MS21919WDG14	5340-00-286-9424	78	22			
			91	40			
			96906	MS21919WDG15	5340-00-664-8164	29	60
						30	14
						31	37
						32	37
						33	26
						40	17
						52	29
						57	28
62	28						
68	17						
96906	MS21919WDG16	5340-00-286-9418	75	26			
			15	27			
			18	27			
			19	49			
			22	13			
			27	37			
			28	74			
			29	75			
			30	18			
			31	16			
96906	MS21919WDG17	5340-00-200-7451	32	38			
			33	39			
			54	39			
			59	38			
			64	35			
			78	43			
			79	38			
			33A	33			
			91A	37			
			96906	MS21919WDG2	5340-00-291-5353	18	34
160	34						
96906	MS21919WDG20	5340-00-664-8188	160	68			
96906	MS21919WDG22	5340-00-664-8165	22	23			
			27	8			
			28	53			
			29	58			
			32	30			
			33	27			
			37	6			
			45	3			
			55	24			
			71	34			
96906	MS21919WDG23	5340-00-664-8177	73	26			
			79	23			
			54	44			
96906	MS21919WDG23	5340-00-664-8177	64	45			
			55	42			
			60	4			
			65	7			

## NATIONAL STOCK NUMBER AND PART NUMBER INDEX

FSCM	PART NUMBER	PART NUMBER INDEX		ITEM
		STOCK NUMBER	FIG.	
96906	MS21919WDG26	5340-00-200-3041	70	32
			72	49
96906	MS21919WDG3	5340-00-291-5322	1	13
			2	18
			3	29
			5	7
			6	30
			7	6
			8	4
			10	6
			11	15
			12	11
			12	96
			13	38
			14	1
			15	50
			16	12
			17	7
			18	15
			20	48
			21	1
			22	17
			23	50
			24	13
			25	8
			26	23
			27	3
			28	15
			29	4
			30	7
			31	11
			32	8
			33	9
			83	20
			84	39
90	46			
91	41			
33A	10			
96906	MS21919WDG5	5340-00-200-8560	14	49
			16	54
			17	8
			18	12
			21	29
			24	28
			27	72
			28	20
			29	39
			30	32
			31	12
			84	58
86	24			

## NATIONAL STOCK NUMBER AND PART NUMBER INDEX

FSCM	PART NUMBER	PART NUMBER INDEX		ITEM
		STOCK NUMBER	FIG.	
96906	MS21919WDG5	5340-00-200-8560	88	18
			89	20
			90	47
			91	44
96906	MS21919WDG6	5340-00-598-0146	4	7
			5	30
			6	24
			7	43
			8	34
			10	19
			11	40
			12	31
			13	13
			14	16
			16	10
			17	18
			18	17
			19	48
			21	12
			22	2
			23	25
			24	38
			25	38
			26	42
			27	4
			28	76
			29	53
			30	28
			31	14
			32	4
			33	10
76	4			
86	37			
88	25			
89	33			
90	35			
91	34			
96906	MS21919WDG7	5340-00-200-8559	3	49
			4	41
			5	48
			6	47
			7	3
			8	5
			10	41
			11	64
			12	39
			13	14
			14	29
			15	17
			16	22
17	19			

## NATIONAL STOCK NUMBER AND PART NUMBER INDEX

FSCM	PART NUMBER	PART NUMBER INDEX		ITEM			
		STOCK NUMBER	FIG.				
96906	MS21919WDG7	5340-00-200-8559	18	37			
			19	04			
			21	47			
			22	8			
			26	28			
			27	57			
			28	70			
			29	55			
			30	17			
			31	13			
			32	3			
			33	41			
			84	36			
			86	33			
			87	3			
			88	29			
			89	23			
90	32						
91	37						
96906	MS21919WDG8	5340-00-291-5347	105	77			
			10	4			
			19	44			
			27	16			
			50	32			
			76	12			
96906	MS21919WDG9	5340-01-046-5903	91	42			
			14	33			
			16	26			
			19	50			
			24	25			
			26	25			
96906	MS21984-10	5925-00-851-3605	54	22			
			147	8			
			96906	MS21984-30	5925-00-881-2465	160	44
96906	MS22073-2	5925-00-914-3505				33B	3
						91A	21
96906	MS23039-1-06		88	49			
96906	MS24036/1-4		91A	42			
96906	MS24132R3	5935-00-686-9529	39	2			
96906	MS24132R6	5935-00-816-6124	39	5			
96906	MS24133T2		39	31			
96906	MS24139-5		38	20			
96906	MS24149D1	5945-00-225-8692	39	45			
			42	11			
			80	34			
96906	MS24236F21-30N	5935-00-577-2431	85	36			
			39	11			
			153	19			
96906	MS24253-20S		33B	16			
96906	MS24254-20P	5999-00-901-3239	117	14			
96906	MS24255-20S	5999-00-812-2082	33B	15			



## NATIONAL STOCK NUMBER AND PART NUMBER INDEX

FSCM	PART NUMBER	PART NUMBER INDEX		ITEM
		STOCK NUMBER	FIG.	
96906	MS24265R22B55PN	5935-00-702-9065	13	24
			15	55
			72	46
96906	MS24266R22B55SN	5935-00-081-4340	12	69
			14	81
			16	88
			19	58
			21	78
			153	3
96906	MS24524-23	5930-00-655-4241	153	3
96906	MS24584-63	5305-00-995-6311	8	108
			10	94
			11	129
			12	66
96906	MS2466R12B12SN		14	76
			19	07
			21	69
			144	7
			144	26
			116	12
96906	MS24665-153	5315-00-234-1854	144	7
96906	MS24665-300	5315-00-234-1863	144	26
96906	MS24693-C26	5305-00-958-2918	116	12
96906	MS24693-C28	5305-00-066-7327	91B	6
96906	MS24693-C29	5305-00-088-9665	149	1
			150	2
96906	MS24693-C295	5305-00-709-2013	148	21
96906	MS24693-S26	5305-00-957-7817	142	1
96906	MS24693-S31	5305-00-957-7820	138	19
96906	MS24693-S53	5305-00-088-8996	144	2
96906	MS24693-27		137	6
96906	MS24693-29B	5305-01-006-3874	142	7
			153	14
			33C	9
96906	MS24693BB33	5305-00-957-7808	33C	9
96906	MS24693C270	5305-00-088-9667	116	8
96906	MS24693C48	5305-00-889-2991	121	6
			33B	28
96906	MS24693S26	5305-00-957-7817	36	13
96906	MS24693S27		13	75
			15	65
			20	38
			22	45
			29	66
			34	30
			41	34
			51	30
56	26			
61	24			
66	33			
67	32			
96906	MS25010A11	6210-00-299-6656	35	2
96906	MS25010B11A	6210-00-519-2653	36	6
96906	MS25036-101	5940-00-813-0698	7	27
			8	44
			10	26

## NATIONAL STOCK NUMBER AND PART NUMBER INDEX

FSCM	PART NUMBER	PART NUMBER INDEX					
		STOCK NUMBER	FIG.				
96906	MS25036-101	5940-00-813-0698	11	24			
			12	20			
			13	2			
			14	22			
			15	90			
			16	23			
			17	36			
			19	57			
			21	44			
			21	49			
			23	41			
			24	1			
			25	16			
			26	10			
			27	44			
			28	9			
			29	5			
			30	8			
			31	2			
			32	2			
			33	22			
			36	8			
			38	33			
			39	13			
			40	23			
			44	30			
			45	16			
			49	9			
			50	4			
			54	20			
			55	11			
			59	20			
			60	19			
			64	19			
			65	16			
			70	15			
			71	13			
			72	10			
			73	28			
			78	11			
			79	29			
			96906	MS25036-102	5940-00-204-8966	13	7
						19	53
						35	6
						44	31
						45	15
						49	17
						50	5
54	21						
55	12						
59	18						

## NATIONAL STOCK NUMBER AND PART NUMBER INDEX

FSCM	PART NUMBER	PART NUMBER INDEX		ITEM			
		STOCK NUMBER	FIG.				
96906	MS25036-102	5940-00-204-8966	60	20			
			64	32			
			65	17			
			70	20			
			71	14			
			71	20			
			72	11			
			73	35			
			73	36			
			78	32			
			79	28			
			79	32			
			94	2			
			105	8			
			112	2			
			113	4			
			117	7			
			122	2			
			129	2			
			153	4			
			160	82			
			33A	1			
			33B	17			
			91A	20			
			96906	MS25036-103	5940-00-143-4771	3	18
						4	15
						5	12
						6	13
						7	23
						8	45
						10	28
						11	25
						12	21
14	21						
15	95						
16	24						
17	40						
19	26						
19	65						
21	24						
21	25						
24	16						
25	25						
27	62						
28	39						
29	20						
30	33						
31	1						
32	28						
39	29						
40	24						

## NATIONAL STOCK NUMBER AND PART NUMBER INDEX

FSCM	PART NUMBER	PART NUMBER INDEX		ITEM
		STOCK NUMBER	FIG.	
96906	MS25036-103	5940-00-143-4771	44	33
			45	31
			49	18
			50	7
			54	19
			55	14
			59	17
			60	37
			64	42
			65	42
			70	16
			71	4
			72	7
			73	31
			78	12
			79	39
			94	4
			105	12
			112	4
			117	77
96906	MS25036-106	5940-00-283-5280	122	18
			129	4
			160	21
			33A	8
			33B	23
			50	41
			55	13
			60	36
			65	41
			71	19
96906	MS25036-108	5940-00-143-4780	21	27
			40	30
			45	26
			71	30
			73	57
			79	41
96906	MS25036-112	5940-00-143-4794	160	22
			3	82
			4	80
			5	43
			6	71
			21	59
			39	46
			50	48
			55	33
			60	42
			65	43
			139	1
			141	1
			145	1
158	1			

## NATIONAL STOCK NUMBER AND PART NUMBER INDEX

FSCM	PART NUMBER	PART NUMBER INDEX		ITEM
		STOCK NUMBER	FIG.	
96906	MS25036-112	5940-00-143-4794	159	1
96906	MS25036-115	5940-00-143-5284	12	30
			14	32
			16	31
			17	24
			21	26
			50	15
96906	MS25036-123	5940-00-557-4341	160	57
96906	MS25036-144	5940-00-113-9827	154	12
96906	MS25036-145	5940-00-577-3807	23	40
			24	14
			25	27
			26	37
96906	MS25036-148	5940-00-113-9828	154	14
			160	90
96906	MS25036-156	5940-00-143-4775	160	46
96906	MS25036-157	5940-00-143-4777	160	63
96906	MS25036-4		23	48
			30	6
96906	MS25036-56	5940-00-557-1628	21	57
			39	57
96906	MS25041-3	6210-00-538-8770	24	74B
			26	71
96906	MS25041-3-327	6210-01-G91-1115	91D	2
96906	MS25041-4-327	6210-00-939-7609	73	55
			79	55
96906	MS25041-7-327	6210-00-900-6744	24	74C
96906	MS25123-1-11		37	23
			42	30
			47	25
96906	MS25123-1-12		38	16
96906	MS25123-1-14		38	3
			43	1
			48	2
96906	MS25123-1-5	5940-00-146-0086	23	46
96906	MS25123-1-6		23	34
96906	MS25171-3S	5975-00-250-6871	160	58
96906	MS25181-1	5940-00-840-0139	3	26
			7	8
			8	33
			10	16
			11	28
			12	8
			13	12
			14	24
			15	110
			16	36
			17	23
			21	51
			27	65
			28	42

## NATIONAL STOCK NUMBER AND PART NUMBER INDEX

FSCM	PART NUMBER	PART NUMBER INDEX		
		STOCK NUMBER	FIG.	
96906	MS25181-1	5940-00-840-0139	29	10
			30	39
			31	49
			39	10
			40	7
			44	13
			45	23
			49	15
			50	10
			54	2
			55	18
			59	22
			60	27
			64	24
			65	1
			70	19
			71	26
			72	32
			73	45
			78	20
96906	MS25181-2	5940-00-502-8806	79	2
			17	56
			21	41
			60	33
			65	38
			71	5
			72	14
			73	30
			78	10
			79	25
96906	MS25181-3	5940-00-500-8723	60	29
			65	30
			70	45
96906	MS25190A-20		78	46
			9	1
			10	98
			11	133
			12	101
96906	MS25226-2-11	6150-00-806-7953	18	1
			26	59
96906	MS25226-2-2	5940-00-600-6258	42	36
			38	5
			43	35
			48	6
			53	5
			58	2
			63	2
			69	6
			77	3
			83	17
			84	52

## NATIONAL STOCK NUMBER AND PART NUMBER INDEX

FSCM	PART NUMBER	PART NUMBER INDEX		ITEM			
		STOCK NUMBER	FIG.				
96906	MS25226-2-2	5940-00-600-6258	86	55			
			88	46			
			89	48			
			90	76			
96906	MS25226-2-5	5940-00-623-7228	37	14			
			83	12			
96906	MS25226-2-6	6150-00-557-8906	37	18			
96906	MS25226-2-8	5940-00-802-5483	47	34			
			52	35			
			57	35			
			62	33			
			68	23			
			75	30			
			96906	MS25226-4-3	5940-00-557-7656	11	5
						13	65
15	8						
20	20						
96906	MS25226-4-4	6150-00-557-7654	22	38			
96906	MS25227-1A	5970-00-926-2544	13	88			
			15	33			
			20	4			
			22	54			
			23	36			
			24	30			
			25	42			
			26	31			
			38	4			
			43	2			
			48	5			
			53	2			
			58	3			
			63	3			
			69	3			
			77	2			
83	16						
84	49						
86	51						
88	41						
89	43						
90	70						
96906	MS25227-2A	5970-00-963-6321	13	83			
			15	32			
			20	8			
			22	60			
96906	MS25227-3A	5970-00-964-8708	11	3			
			13	64			
			15	6			
			20	19			
96906	MS25227-4A	5970-00-926-2550	22	36			
			11	6			
			13	68			

## NATIONAL STOCK NUMBER AND PART NUMBER INDEX

FSCM	PART NUMBER	PART NUMBER INDEX		ITEM
		STOCK NUMBER	FIG.	
96906	MS25227-4A	5970-00-926-2550	15	9
			20	24
			22	34
96906	MS25237-327	6240-00-155-7836	24	74A
			26	70
			35	11
			36	29
			73	54
			79	54
			12	47
96906	MS25274-2	5999-00-661-0416	14	64
			16	93
			16	93
96906	MS25281-F7	5340-00-891-3410	7	7
			8	6
			12	19
			15	29
			17	21
			18	42
			19	09
			21	71
			27	54
			28	69
			29	76
			30	29
			31	33
			37	12
			39	27
			40	16
			42	27
84	61			
86	42			
88	34			
89	36			
90	52			
91	45			
96906	MS25281F10	5340-00-891-3412	15	85
96906	MS25281F14	5340-00-935-3764	22	75
96906	MS27039-1-06	5305-00-912-7307	15	81
96906	MS27039-1-08	5305-00-781-9057	22	64
			84	65
96906	MS27039-1-09	5305-00-925-7857	86	18
			103	5
			104	5
96906	MS27039-1-11	5305-00-925-9682	143	2
			103	13
96906	MS27039-1-12	5305-00-082-6780	104	14
			103	6
96906	MS27039-1-12	5305-00-082-6780	104	6
			84	64
			86	19
			88	48



## NATIONAL STOCK NUMBER AND PART NUMBER INDEX

FSCM	PART NUMBER	PART NUMBER INDEX		ITEM
		STOCK NUMBER	FIG.	
96906	MS27039-1-25	5305-00-948-4151	83	6
96906	MS27130-CR88		33C	6
96906	MS27183-10	5310-00-809-4058	147	11
			148	17
96906	MS27183-4	5310-00-950-1310	1	62
			2	58
			3	70
			160	51
96906	MS27183-5	5310-00-983-8483	147	6
			148	40
			160	41
96906	MS27183-8	5310-00-809-8546	147	1
			148	9
			152	18
96906	MS27212-1-20	5940-00-950-1610	13	84
			13	92
			15	34
			15	44
			20	9
			20	10
			22	56
			22	61
			24	34
			24	75
			25	37
			25	76
			26	29
			38	18
			52	26
			53	29
			57	25
			58	1
			62	25
			63	30
			68	14
			69	2
			75	22
			77	1
			83	13
			84	46
			86	54
			88	45
			89	47
			90	74
96906	MS27212-1-7A		121	11
96906	MS27212-2-16	5940-00-950-7784	13	63
			15	4
			20	18
			22	40
96906	MS27212-27		11	2
96906	MS27293-2	5935-00-926-7406	12	65

## NATIONAL STOCK NUMBER AND PART NUMBER INDEX

FSCM	PART NUMBER	PART NUMBER INDEX		ITEM
		STOCK NUMBER	FIG.	
96906	MS27293-2	5935-00-926-7406	14	77
			16	84
			19	24
96906	MS27401-13	5945-01-020-5008	128	4
			33B	38
96906	MS27473T10B35S	5935-00-261-6872	160	72
			33B	19
96906	MS27473T10B35SA	5935-00-443-9313	33B	22
96906	MS27473T12B35S	5935-00-368-0449	161	6
			33B	46
96906	MS27473T18B32S	5935-00-163-3644	95	2
96906	MS27484T-10B-35P	5935-00-417-4589	130	1
96906	MS27484T-10B-35S	5935-00-426-6453	130	4
96906	MS27484T-10B-35S A	5935-01-049-9868	131	1
96906	MS27484T12F3P		148K	9
96906	MS27484T12F3S		148A	3
96906	MS27484T12F8P	5935-01-064-5705	148J	22
96906	MS27484T14F15P	5935-01-064-5702	148A	2
96906	MS27484T14F18P	5935-01-017-5889	148J	26
96906	MS27484T14F5P	5935-01-064-1594	148G	1
			148L	1
96906	MS27484T14F5PA	5935-01-066-1933	148H	4
96906	MS27484T14F5S	5935-01-064-5692	148G	4
96906	MS27484T16F26S	5935-01-012-9810	148A	7
			148J	20
96906	MS27484T16F35S	5935-01-023-4837	148D	1
96906	MS27484T16F42P	5935-01-064-1598	148K	6
96906	MS27484T16F8P		148B	5
96906	MS27484T18F32P	5935-01-056-6280	148D	4
			148E	1
			148J	14
96906	MS27484T18F32PA	5935-01-065-4097	148J	10
96906	MS27484T18F32S	5935-01-034-6656	148E	3
96906	MS27484T20F16P	5935-01-064-5694	148I	1
96906	MS27484T22F2P		148J	7
96906	MS27484T22F2PB		148J	5
96906	MS27484T22F2PC		148J	3
96906	MS27484T22F2S		148J	9
96906	MS27484T22F21S	5935-01-064-5696	148I	5
96906	MS27484T22F55P	5935-01-025-7078	148K	1
96906	MS27484T24F61P	5935-01-162-9165	148J	1
96906	MS27484T8F98S		148J	25
96906	MS27506B10-2	5935-00-622-1280	160	74
96906	MS27506B12-2	5935-00-163-3651	161	5
96906	MS27507B10-2		33B	21
96906	MS27507B12-2		33B	47
96906	MS27507B18	5935-00-470-2016	95	3
96906	MS27508E12F98P	5935-01-043-1921	154	34
96906	MS27508E14F15S	5935-01-065-6392	154	28
96906	MS27508E14F18S	5935-01-056-3259	154	35

## NATIONAL STOCK NUMBER AND PART NUMBER INDEX

FSCM	PART NUMBER	PART NUMBER INDEX		ITEM
		STOCK NUMBER	FIG.	
96906	MS27508E16F26S	5935-01-066-1945	154	38
96906	MS27508E18F32P	5935-01-056-3585	154	37
96906	MS27508E18F32S	5935-01-056-3587	154	39
96906	MS27508E24F61S	5935-01-147-8949	154	46
96906	MS27977-18B		24	57
			25	62
			26	57
96906	MS3057-10A	5935-00-809-0786	7	28
			8	49
			10	17
			11	58
			12	10
			14	41
96906	MS3057-12A	5935-00-223-0572	7	31
			8	46
			10	14
			11	26
			12	27
			13	5
			14	37
			15	92
			16	43
			17	64
			21	53
96906	MS3057-16A	5935-00-280-2353	39	51
96906	MS3057-4A	5935-00-240-0173	40	34
96906	MS3057-4AC		148H	7
96906	MS3057-8A	5935-00-688-4026	7	21
			8	37
			10	22
			11	21
			14	27
96906	MS3100R16S-1S	5935-00-725-6618	160	54
			164	1
96906	MS3100R16S1P	5935-00-811-5856	1	63
			2	59
			3	72
			4	63
96906	MS3100R24-12S		160	52
			165	1
96906	MS3102R14S6S	5935-00-801-6620	40	12
96906	MS3106A10SL3S	5935-00-539-2650	148H	6
96906	MS3106A12S3SC	5935-00-539-2652	40	33
96906	MS3106A14S6S	5935-00-553-3304	40	38
			45	39
			50	53
			55	44
96906	MS3106A18-9SC	5935-00-539-2276	148H	1
96906	MS3106A22-14SC	5935-00-552-2374	13	4
			15	107
			16	41

## NATIONAL STOCK NUMBER AND PART NUMBER INDEX

FSCM	PART NUMBER	PART NUMBER INDEX		ITEM			
		STOCK NUMBER	FIG.				
96906	MS3106A22-14SC	5935-00-552-2374	17	63			
			21	52			
			148J	16			
			166	1			
			45	36			
			148B	1			
			7	32			
			8	38			
			10	23			
			11	22			
			12	16			
			14	26			
			148K	5			
			148C	3			
96906	MS3106R20-14P	5935-00-834-4904	148C	1			
			148C	22			
			7	18			
			148J	50			
			39	52			
			39	30			
			7	50			
			8	18			
			10	59			
			11	9			
			12	40			
			14	48			
			8	15			
			10	57			
96906	MS3108R20-27S	5935-00-849-7171	12	7			
			14	38			
			7	33			
			8	47			
			10	27			
			11	27			
			12	28			
			14	39			
			160	66			
			18	56			
			148L	3			
			26	9			
			73	49			
			27	68			
96906	MS3108R20-29S	5935-00-752-2770	28	44			
			29	40			
			30	38			
			31	48			
			32	46			
			33	1			
			73	50			
			3	48			
			4	73			
			96906	MS3115-14A	5935-00-947-1036	18	56
						148L	3
						26	9
						73	49
						27	68
28	44						
29	40						
30	38						
31	48						
32	46						
33	1						
73	50						
3	48						
4	73						
96906	MS3116F12-10S	5935-00-762-1495	18	56			
	MS3116F8-4S	5935-00-892-9322	148L	3			
96906	MS3120E10-6S	5935-00-765-8593	26	9			
96906	MS3122E12-10P	5935-00-766-7998	73	49			
96906	MS3122E14-19SW	5935-00-988-4232	27	68			
96906	MS3122E16-26PW	5935-00-901-6556	28	44			
96906	MS3124E12-10P	5935-00-902-2344	29	40			
			30	38			
			31	48			
			32	46			
			33	1			
			73	50			
			3	48			
			4	73			

## NATIONAL STOCK NUMBER AND PART NUMBER INDEX

FSCM	PART NUMBER	PART NUMBER INDEX		ITEM			
		STOCK NUMBER	FIG.				
96906	MS3124E12-10P	5935-00-902-2344	5	70			
			6	62			
			3	43			
			160	67			
			4	33			
			5	36			
96906	MS3126E12-10P	5935-00-765-6035	6	12			
			79	48			
			3	23			
			5	20			
			6	35			
			50	13			
			59	62			
			64	43			
			70	37			
			72	40			
			73	6			
			78	16			
96906	MS3126E12-10SW	5935-00-781-8763	79	4			
			50	12			
			65	47			
			70	46			
			72	42			
			78	19			
			96906	MS3126E14-19S	5935-00-988-3542	79	50
						44	49
						49	46
						54	53
						59	52
						64	40
70	35						
72	39						
73	51						
78	14						
79	52						
96906	MS3126E20-39S	5935-00-904-7717				12	32
			14	31			
			16	45			
			17	38			
			21	45			
			50	43			
96906	MS3126E20-39SY	5935-00-938-2644	64	3			
			70	41			
			72	15			
			78	28			
96906	MS3126E20-41S	5935-00-988-4317	59	25			
			60	9			
			64	1			
			65	11			
			70	36			
			71	6			

## NATIONAL STOCK NUMBER AND PART NUMBER INDEX

FSCM	PART NUMBER	PART NUMBER INDEX		ITEM
		STOCK NUMBER	FIG.	
96906	MS3126E20-41S	5935-00-988-4317	72	41
			73	25
			78	17
			79	24
96906	MS3126E24-61S	5935-00-767-7313	50	47
			55	30
			60	1
			65	3
			71	32
			73	5
			79	1
96906	MS3126F-26S		17	22
96906	MS3126F10-6P	5935-00-726-6519	26	17
96906	MS3126F12-10S	5935-00-731-0139	4	20
			12	24
			14	14
			16	19
			17	13
			21	32
			160	84
96906	MS3126F12-10SW	5935-00-761-3882	55	9
			60	30
			65	31
			71	16
			73	33
96906	MS3126F16-26S	5935-00-765-5988	79	31
			16	35
			21	43
			7	40
96906	MS3126F18-32P	5935-00-726-6504	8	63
			10	50
			11	69
			13	22
			15	53
			19	59
			72	52
			49	20
			60	44
			160	65
96906	MS3126F18-32S	5935-00-780-5761	91A	19
96906	MS3126F24-19S		116	1
96906	MS3181-14N	5935-00-990-5580	6	53
96906	MS319A-20A		44	50
96906	MS3320-3	5925-00-024-0378	49	43
96906	MS3476L16-26S	5935-00-172-1008	54	52
			59	51
			64	41
			70	33
			72	38
			78	15
			44	2
			96906	MS3476L18-32S

## NATIONAL STOCK NUMBER AND PART NUMBER INDEX

FSCM	PART NUMBER	PART NUMBER INDEX		ITEM			
		STOCK NUMBER	FIG.				
96906	MS3476L18-32S	5935-00-518-3576	54	3			
			59	1			
			64	6			
			70	43			
			72	1			
			78	30			
			96906	MS35058-22	5930-00-655-1514	36	23
						23	7
96906	MS35058-31	5930-00-655-1523	24	74			
			25	72			
96906	MS35191-274	5305-00-984-7342	26	69			
			1	42			
			2	41			
			3	58			
			4	51			
96906	MS35206-214	5305-00-993-0190	13	55			
			15	100			
			20	30			
			22	30			
			23	33			
			24	18			
			25	24			
			26	8			
			27	71			
			28	48			
			29	42			
			38	1			
			43	32			
			44	18			
			45	8			
			48	34			
			49	1			
			50	33			
			53	31			
			54	11			
			55	1			
			58	34			
			59	9			
			60	10			
			63	34			
			64	13			
			65	19			
69	34						
70	2						
71	47						
72	24						
73	11						
77	32						
78	39						
79	17						
96906	MS35206-215	5305-00-889-2997	1	64			

## NATIONAL STOCK NUMBER AND PART NUMBER INDEX

FSCM	PART NUMBER	PART NUMBER INDEX		ITEM			
		STOCK NUMBER	FIG.				
96906	MS35206-215	5305-00-889-2997	2	60			
			3	71			
			13	87			
			15	38			
			20	3			
			22	55			
			38	29			
			83	4			
			84	35			
			86	23			
			96906	MS35206-216	5305-00-889-2998	4	62
						5	62
						6	58
						37	22
38	21						
42	32						
47	27						
52	28						
57	27						
62	27						
68	15						
75	25						
160	10						
167	16						
96906	MS35206-217	5305-00-889-2999	160	53			
96906	MS35206-219	5305-00-984-4976	11	11			
			13	61			
			15	1			
			20	27			
			22	33			
			83	14			
96906	MS35206-220	5305-00-984-4977	84	47			
			86	53			
			88	43			
			89	45			
			90	73			
			96906	MS35206-224	5305-00-984-4981	53	27
96906	MS35206-227	5305-00-984-4984	13	79			
			15	59			
			23	13			
			24	61			
			27	45			
			28	2			
			29	62			
			76	1			
96906	MS35206-229	5305-00-984-4989	20	37			
			58	30			
			63	28			
			81	1			
96906	MS35206-230	5305-00-889-3000	15	64			
			81	8			



## NATIONAL STOCK NUMBER AND PART NUMBER INDEX

FSCM	PART NUMBER	PART NUMBER INDEX		ITEM			
		STOCK NUMBER	FIG.				
96906	MS35206-230	5305-00-889-3000	84	12			
			85	25			
			90	59			
			91	55			
			96906	MS35206-231	5305-00-889-3001	76	6
96906	MS35206-232	5305-00-984-4992	10	33			
			12	77			
			14	91			
			16	89			
			19	30			
			76	11			
			77	31			
			80	9			
96906	MS35206-233	5305-00-984-4993	81	2			
			96906	MS35206-234	5305-00-984-6221	23	12
96906	MS35206-238	5305-00-984-6225	24	59			
			80	2			
96906	MS35206-242	5305-00-889-3002	1	20			
			2	23			
96906	MS35206-243	5305-00-984-6191	80	32			
			3	20			
			4	17			
			15	87			
			22	77			
			27	24			
			28	7			
			29	48			
			80	17			
			90	39			
			96906	MS35206-244	5305-00-984-6192	42	10
						82	19
142	12						
96906	MS35206-245	5305-00-984-6193				5	16
96906	MS35206-246	5305-00-984-6194	6	9			
			80	22			
			81	15			
			82	15			
			82	17			
			83	24			
			85	16			
			42	20			
			47	15			
			52	16			
			80	10			
82	16						
85	39						
86	1						
87	18						
88	1						
89	5						
90	8						

## NATIONAL STOCK NUMBER AND PART NUMBER INDEX

FSCM	PART NUMBER	PART NUMBER INDEX		ITEM
		STOCK NUMBER	FIG.	
96906	MS35206-246	5305-00-984-6194	91	12
96906	MS35206-248	5305-00-984-6196	82	14
96906	MS35206-249	5305-00-984-6197	5	14
			6	11
			23	17
			24	63
			69	30
96906	MS35206-25	5305-00-984-4988	74	21
			77	29
			85	2
96906	MS35206-253	5305-00-984-6201	87	13
96906	MS35206-261	5305-00-984-6208	144	19
96906	MS35206-263	5305-00-984-6210	80	30
96906	MS35206-332	5305-00-455-6840	85	3
96906	MS35206-334		80	2
96906	MS35206-361		85	25
96906	MS35207-207		21	88
96906	MS35207-227	5305-00-958-0661	9	22
			10	119
			11	154
			12	122
			18	07
			20	52
			22	47
			26	61
			91	3
			5	52
			6	42
96906	MS35207-230	5305-00-958-4354	13	71
			15	45
			20	39
			22	42
			27	12
			28	11
			29	67
			33A	31
			1	3
			2	1
			3	3
96906	MS35207-260	5305-00-088-9044	4	2
			5	4
			6	23
			7	4
			8	8
			9	2
			9	33
			10	5
			10	79
			10	100
			10	130
96906	MS35207-261	5305-00-990-6444	1	3
			2	1
			3	3
			4	2
			5	4
			6	23
			7	4
			8	8
			9	2
			9	33
			10	5
10	79			
10	100			
10	130			

## NATIONAL STOCK NUMBER AND PART NUMBER INDEX

FSCM	PART NUMBER	PART NUMBER INDEX		ITEM
		STOCK NUMBER	FIG.	
96906	MS35207-261	5305-00-990-6444	11	34
			11	107
			11	135
			11	165
			12	84
			12	103
			12	133
			14	3
			15	15
			16	13
			17	35
			18	18
			18	25
			19	20
			20	44
			21	22
			23	5
			24	10
			25	10
			26	24
			28	83
			29	54
			30	61
			31	46
			32	29
			33	24
			42	49
			47	45
			52	46
			57	45
			62	42
			68	32
			82	7
			83	19
			84	33
			86	25
			86	39
			88	9
			89	12
			90	13
			91	54
			138	8
			140	4
			96906	MS35207-262
1	60			
2	25			
2	56			
3	67			
4	36			
5	56			
6	46			

## NATIONAL STOCK NUMBER AND PART NUMBER INDEX

FSCM	PART NUMBER	PART NUMBER INDEX		ITEM			
		STOCK NUMBER	FIG.				
96906	MS35207-262	5305-00-989-6265	10	40			
			11	37			
			12	2			
			13	18			
			14	18			
			15	22			
			16	21			
			17	49			
			24	9			
			27	34			
			28	61			
			29	56			
			30	26			
			31	10			
			81	27			
			90	30			
			91	36			
			96906	MS35207-263	5305-00-989-7434	1	6
						1	9
						1	45
2	3						
2	7						
2	43						
3	1						
3	14						
3	62						
4	1						
4	55						
5	3						
6	1						
7	9						
8	11						
8	43						
8	80						
9	3						
9	24						
10	3						
10	63						
10	99						
10	121						
11	13						
11	87						
11	94						
11	156						
12	22						
12	97						
12	102						
12	124						
13	19						
14	2						
15	12						

## NATIONAL STOCK NUMBER AND PART NUMBER INDEX

FSCM	PART NUMBER	PART NUMBER INDEX		
		STOCK NUMBER	FIG.	ITEM
96906	MS35207-263	5305-00-989-7434	16	8
			17	6
			18	02
			18	11
			19	03
			20	16
			21	4
			22	1
			23	3
			24	5
			25	5
			26	13
			26	64
			27	5
			28	23
			29	17
			30	12
			31	9
			32	11
			33	7
			34	19
			37	7
			39	24
			40	20
			41	25
			42	26
			44	35
			45	4
			46	23
			47	21
			49	29
			50	31
			51	22
			52	22
			55	23
			56	19
			57	12
			57	21
			60	5
			61	18
			62	12
			62	21
			65	8
			66	22
			67	24
			68	10
			70	26
			71	9
			72	33
			73	19
			75	21

## NATIONAL STOCK NUMBER AND PART NUMBER INDEX

FSCM	PART NUMBER	PART NUMBER INDEX		ITEM
		STOCK NUMBER	FIG.	
96906	MS35207-263	5305-00-989-7434	76	14
			78	25
			79	7
			81	14
			82	9
			82	30
			83	30
			84	8
			85	8
			86	27
			87	2
			88	17
			89	19
			90	34
			91	2
			138	15
			140	6
157	1			
160	14			
167	22			
96906	MS35207-264	5305-00-989-7435	4	79
			5	47
			6	37
			7	35
			8	9
			8	110
			10	30
			10	96
			11	45
			11	128
			12	17
			13	15
			14	20
			15	26
			16	15
			17	3
			18	26
			18	33
			20	50
			21	9
			22	10
24	11			
25	6			
26	19			
27	28			
28	19			
29	38			
30	16			
31	20			
33	8			
39	25			

## NATIONAL STOCK NUMBER AND PART NUMBER INDEX

FSCM	PART NUMBER	PART NUMBER INDEX					
		STOCK NUMBER	FIG.				
96906	MS35207-264	5305-00-989-7435	40	19			
			81	24			
			82	38			
			84	53			
			86	43			
			87	8			
			88	35			
			89	39			
			90	65			
			91	60			
			160	56			
			167	25			
			96906	MS35207-265	5305-00-993-1848	3	17
						4	42
						5	57
						6	48
						7	11
8	57						
8	60						
9	16						
9	31						
10	55						
10	89						
10	113						
10	128						
11	79						
11	119						
11	148						
11	163						
12	80						
12	116						
12	131						
13	30						
14	43						
15	20						
16	50						
18	50						
21	87						
22	6						
27	30						
28	26						
29	24						
30	15						
31	42						
32	32						
33	21						
54	42						
59	41						
64	46						
70	30						
72	47						

## NATIONAL STOCK NUMBER AND PART NUMBER INDEX

FSCM	PART NUMBER	PART NUMBER INDEX		ITEM
		STOCK NUMBER	FIG.	
96906	MS35207-265	5305-00-993-1848	87	11
			90	15
			160	55
			167	11
96906	MS35207-266	5305-00-995-3444	3	30
			4	14
			5	11
			6	6
			8	91
			10	34
			11	116
			12	35
			18	39
			27	41
			28	21
			29	28
			30	54
			31	29
			32	15
			33	20
			81	30
			84	30
			90	79
			138	2
140	13			
96906	MS35207-267	5305-00-993-1851	1	18
			1	31
			2	15
			2	30
			3	9
			3	27
			4	10
			5	22
			6	18
			7	38
			8	2
			8	54
			9	9
			9	37
			10	31
			10	69
			10	106
			10	134
11	35			
11	97			
11	141			
11	169			
12	109			
12	136			
17	53			
18	30			



## NATIONAL STOCK NUMBER AND PART NUMBER INDEX

FSCM	PART NUMBER	PART NUMBER INDEX					
		STOCK NUMBER	FIG.				
96906	MS35207-267	5305-00-993-1851	19	42			
			21	19			
			22	11			
			27	21			
			28	24			
			29	77			
			30	5			
			31	21			
			32	9			
			33	25			
			49	24			
			50	27			
			54	29			
			59	28			
			60	31			
			64	27			
			65	36			
			70	23			
			71	28			
			72	21			
			73	40			
			78	44			
			79	36			
			82	1			
			83	44			
			84	7			
			88	31			
			91	38			
			102	6			
			96906	MS35207-268	5305-00-995-3442	160	17
						8	31
						8	56
						9	17
9	35						
10	9						
10	114						
10	132						
11	39						
11	149						
11	167						
12	42						
12	117						
12	134						
13	42						
14	19						
15	66						
16	29						
17	42						
18	35						
19	41						
21	13						

## NATIONAL STOCK NUMBER AND PART NUMBER INDEX

FSCM	PART NUMBER	PART NUMBER INDEX		ITEM
		STOCK NUMBER	FIG.	
96906	MS35207-268	5305-00-995-3442	25	28
			82	6
			90	29
			160	92
			96906	MS35207-269
			9	11
			9	43
			10	80
			10	108
			10	140
			11	108
			11	143
			11	175
			12	33
			12	88
			12	111
			12	142
			14	48
			16	62
			17	34
			19	45
			21	16
			83	22
			91	33
96906	MS35207-270	5305-00-995-3440	8	26
			9	39
			10	77
			10	136
			11	113
			11	171
			12	92
			12	138
			17	52
			18	63
			22	21
96906	MS35207-272	5305-00-958-0585	8	70
			10	85
			11	121
			12	95
			18	21
96906	MS35207-273	5305-00-958-0586	8	105
			10	92
			11	126
96906	MS35207-277	5305-00-952-0760	82	13
96906	MS35207-279	5305-00-993-2463	82	42
96906	MS35207-282	5305-00-993-2460	82	42
96906	MS35214-25	5305-00-206-3716	35	12
			36	15
96906	MS35214-28	5305-00-638-0502	33C	10
96906	MS35214-31	5305-00-059-8256	33C	12
96906	MS35215-25	5305-00-954-8132	1	52

## NATIONAL STOCK NUMBER AND PART NUMBER INDEX

FSCM	PART NUMBER	PART NUMBER INDEX		ITEM
		STOCK NUMBER	FIG.	
96906	MS35215-25	5305-00-954-8132	2	50
			3	53
			4	46
96906	MS35219-55	5305-00-958-1009	1	49
			2	48
96906	MS35221-14		8	85
			50	1
96906	MS35265-14	5305-00-558-4887	13	56
			15	99
			20	32
			22	27
			27	67
			28	43
			29	43
			30	49
			4	68
			5	63
96906	MS35265-16	5305-00-543-5058	6	59
			37	20
			85	15
96906	MS35265-45	5305-00-543-2752		20
96906	MS35265-46	5305-00-622-9476		68
96906	MS35265-49	5305-00-622-9478		75
96906	MS35267-263		11	134
96906	MS35273-18	5305-00-924-8223	1	57
			3	51
			4	50
			5	50
			6	40
			144	12
96906	MS35276-265	5305-00-912-4833		82
96906	MS35333-105	5310-00-019-0669	22	73
			36	2
			27	25
			28	6
			29	49
96906	MS35333-106	5310-00-019-0670	13	78
			15	61
			20	54
			22	49
			27	46
			28	3
			29	63
			48	28
			53	26
			58	29
			63	27
			69	25
			77	28
			96906	MS35333-37
2	27			
96906	MS35333-38	5310-00-559-0070	1	24
			2	27

## NATIONAL STOCK NUMBER AND PART NUMBER INDEX

FSCM	PART NUMBER	PART NUMBER INDEX		ITEM
		STOCK NUMBER	FIG.	
96906	MS35333-38	5310-00-559-0070	15	86
			22	76
96906	MS35333-39	5310-00-576-5752	13	72
96906	MS35333-73	5310-00-543-5933	144	10
			91C	8
96906	MS35335-32	5310-00-596-7691	7	47
			8	96
			11	78
			13	31
			14	44
			16	49
			18	49
			21	97
			29	71
			30	53
			31	28
			32	17
			33	19
			160	62
			167	24
96906	MS35335-33	5310-00-209-0786	4	34
			5	37
			6	34
			154	5
96906	MS35335-57	5310-00-058-3599	3	21
96906	MS35335-60	5310-00-209-1239	4	18
			5	13
			6	8
			154	45
96906	MS35336-27	5310-00-194-9211	90	1
96906	MS35338-100	5310-00-261-8278	144	4
96906	MS35338-135	5310-00-933-8118	100	3
			101	3
			154	2
			154	41
96906	MS35338-137	5310-00-933-8119	154	41
96906	MS35338-138	5310-00-933-8120	154	31
96906	MS35338-41	5310-00-045-4007	10	35
			10	120
			11	155
			12	123
			18	08
			26	62
			102	4
			122	20
			138	3
			140	10
160	25			
167	7			
96906	MS35489-1	5325-00-286-6047	35	3
96906	MS35489-11	5325-00-291-9366	1	12
			2	34

## NATIONAL STOCK NUMBER AND PART NUMBER INDEX

FSCM	PART NUMBER	PART NUMBER INDEX		ITEM
		STOCK NUMBER	FIG.	
96906	MS35489-11	5325-00-291-9366	3	32
96906	MS35489-13	5325-00-290-6163	17	20
96906	MS35489-17	5325-00-281-1557	11	72
			13	25
			18	47
			21	91
96906	MS35489-22	5325-00-270-8890	8	94
96906	MS35489-3		3	12
96906	MS35489-38	5325-00-582-3601	1	11
			2	16
			138	22
			167	3
96906	MS35489-6	5325-00-263-6632	11	47
			12	25
			14	30
			16	25
			21	46
96906	MS35489-63		3	10
			4	12
			5	8
			6	25
96906	MS35489-67	5325-00-249-6341	3	11
96906	MS35489-7	5325-00-174-5315	8	102
			10	38
			105	3
96906	MS35489-9	5325-00-276-6228	160	91
96906	MS35649-262	5310-00-934-9747	77	23
96906	MS35649-265	5310-00-934-9763	15	83
			22	74
96906	MS35649-265T	5310-00-410-3016	35	7
96906	MS35650-106	5310-00-616-2312	122	19
96906	MS35650-302	5310-00-934-9751	84	55
			86	45
			88	36
			89	37
			90	66
			138	5
			140	14
			144	9
			160	19
			167	9
96906	MS35650-303		160	8
96906	MS35650-304	5310-00-934-9765	154	30
			91C	9
96906	MS35650-305	5310-00-934-9766	7	48
			8	100
			11	77
			13	35
			14	46
			16	47
			18	55

## NATIONAL STOCK NUMBER AND PART NUMBER INDEX

FSCM	PART NUMBER	PART NUMBER INDEX		ITEM
		STOCK NUMBER	FIG.	
96906	MS35650-305	5310-00-934-9766	21	96
			27	53
			28	75
			29	70
			30	52
			31	26
			32	18
			33	18
			91	63
			148	13
			96906	MS35842-13
96906	MS45901-4	5310-00-264-1390	13	67
			15	10
			20	23
			22	35
96906	MS51597-13		100	4
96906	MS51957-13	5305-00-054-5647	101	2
96906	MS51957-14	5305-00-054-5648	154	3
			33B	12
96906	MS51957-15	5305-00-054-5649	154	26
96906	MS51957-17	5305-00-054-5651	121	13
96906	MS51957-18	5305-00-054-5652	154	4
96906	MS51957-20	5305-00-054-5654	91C	1
96906	MS51957-26	5305-00-054-6650	19	36
96906	MS51957-29	5305-00-054-6653	127	11
			147	5
			160	42
			148	41
96906	MS51957-30	5305-00-054-6654	148	41
96906	MS51957-31	5305-00-054-6655	127	25
			154	13
96906	MS51957-32	5305-00-054-6656	15	75
			22	68
96906	MS51957-32B	5305-00-470-5602	153	16
96906	MS51957-35	5305-00-054-6659	33C	3
96906	MS51957-36	5305-00-054-6660	128	6
			33C	4
96906	MS51957-36B	5305-01-029-8876	153	25
96906	MS51957-38	5305-00-054-6662	33C	15
96906	MS51957-43	5305-00-054-6668	155	1
96906	MS51957-44	5305-00-054-6669	121	3
96906	MS51957-45	5305-00-054-6670	154	24
			154	40
			155	5
			33A	2
			33B	10
			91C	6
			33B	30
96906	MS51957-46	5305-00-054-6671	33B	30
96906	MS51957-48	5305-00-054-6673	151	2
96906	MS51957-51	5305-00-054-6676	33B	39
96906	MS51957-52	5305-00-054-6677	127	21
96906	MS51958-46	5305-00-057-0528	116	15
96906	MS51958-61	5305-00-059-3657	91E	1

## NATIONAL STOCK NUMBER AND PART NUMBER INDEX

FSCM	PART NUMBER	PART NUMBER INDEX		ITEM
		STOCK NUMBER	FIG.	
96906	MS51958-63	5305-00-059-3659	160	28
			33A	14
			91A	38
96906	MS51958-64	5305-00-059-3660	85	42
			94	13
			105	24
			105	35
			105	38
			105	45
			105	49
			105	55
			105	65
			105	75
			105	85
			117	24
			117	30
			117	36
			117	40
			117	54
			122	15
			122	27
			122	32
			122	37
			122	45
127	19			
129	20			
129	24			
129	31			
148	8			
33A	7			
91A	27			
91E	8			
96906	MS51958-65	5305-00-059-3661	105	30
			152	19
			154	33
			160	31
96906	MS51958-66	5305-00-059-3662	105	61
			33A	13
96906	MS51958-67	5305-00-059-3663	99	10
			105	87
			111	6
			122	21
			117	17
96906	MS51958-68	5305-00-059-3664	94	14
			105	73
			117	17
			117	50
			117	76
			160	39
			33B	7
			91A	31
96906	MS51958-69	5305-00-059-3665	117	63

## NATIONAL STOCK NUMBER AND PART NUMBER INDEX

FSCM	PART NUMBER	PART NUMBER INDEX		ITEM			
		STOCK NUMBER	FIG.				
96906	MS51958-69	5305-00-059-3665	117	69			
			160	48			
			33A	21			
			91A	35			
96906	MS51958-70	5305-00-059-3666	33A	9			
			33B	45			
			91A	23			
96906	MS51958-71	5305-00-059-3667	105	99			
			117	32			
			122	30			
			122	43			
			122	51			
			129	27			
			129	33			
			129	17			
96906	MS51958-72	5305-00-059-3668	129	17			
96906	MS51960-66	5305-00-071-1323	24	54			
			25	59			
			26	54			
96906	MS51960-68	5305-00-071-1325	24	55			
			25	60			
			26	55			
96906	MS51960-83	5305-00-719-5088	91	29			
96906	MS51960-87		90	2			
96906	MS5197-29		91D	4			
96906	MS77068-1	940-00-682-2477	154	36			
96906	MS91528-1K2B	5355-00-556-0145	153	11			
96906	MS9592-002		105	40			
96906	MS9592-005	5340-00-760-7366	94	9			
			105	59			
			105	79			
			117	23			
			117	43			
			122	25			
			122	50			
			129	19			
			129	25			
			129	35			
			129	29			
			96906	MS9592-010	5340-00-151-5901	105	47
105	53						
105	66						
117	29						
117	37						
117	55						
122	13						
122	40						
160	33						
91A	32						
96906	MS9592-024					91A	32
80058	MT-1142/ARC	5975-00-503-3448				80	3
80058	MT-1535/ARC-54	5821-00-892-9309	85	4			
			80	23			



## NATIONAL STOCK NUMBER AND PART NUMBER INDEX

FSCM	PART NUMBER	PART NUMBER INDEX		ITEM
		STOCK NUMBER	FIG.	
80058	MT-1535/ARC-54	5821-00-892-9309	85	27
80058	MT-1536/ARC-55		81	29
80058	MT-1719/AR	5985-00-325-9032	4	39
			5	74
80058	MT-2018/ARN	5826-00-677-4450	80	29
80058	MT-2019/ARM	5826-00-677-6046	81	36
80058	MT-2653/ARC	5821-00-980-5789	81	12
			85	18
80058	MT-3513/APX	5895-00-895-4410	89	28
			90	40
			91	20
80058	MT-3600/ARN-82		85	28
80058	MT-3605/ARN-83	5826-00-920-7177	86	3
			88	3
			89	2
			89	4
			90	7
			91	9
80058	MT-3664/ARC-131	5821-00-937-4688	85	27
80058	MT-3772A	5985-00-871-9123	6	67
80058	MT-3791/ARC-134	5821-00-912-2240	87	12A
80058	MT-3791B/ARC-134	5975-00-177-2077	87	12B
80058	MT-3802/ARC	5810-00-937-1036	85	10
80058	MT-3809/APX-72	5895-00-063-9498	13	60
			84	29
			86	13
			88	16
			90	4
			91	26
80058	MT-3949A/U	5975-00-935-9582	91	1A
80058	MT-4075/ASN-86	5826-00-220-2065	148	10
80058	MT-4411/ARN-103(V)	5826-00-626-8730	148	4
80058	MT-4447/ASN-86	6605-00-417-6207	148	25
80058	MT-4835/ARN	5826-01-022-9257	85	34
80058	MT-4980/ARN-123(V)	5826-01-058-7717	116	10
80058	MX-8123/ASN-86	5826-00-179-8440	148	26
81349	M17/060-RG142	6145-00-823-2544	33B	26
81349	M17/84-RG223	6145-00-681-7849	5	38
81349	M23053/5-105-0	5970-00-954-1622	19	15
81349	M23053/5-106-0	5970-00-815-1295	4	65
			5	64
			6	61
81349	M23053/5-107-0	5970-00-954-1624	64	50
			70	48
			72	43
			78	3
81349	M23053/5-108-0	5970-00-812-2967	14	53
			16	51
			18	62

## NATIONAL STOCK NUMBER AND PART NUMBER INDEX

FSCM	PART NUMBER	PART NUMBER INDEX		ITEM
		STOCK NUMBER	FIG.	
81349	M23053/5-108-0	5970-00-812-2967	21	93
81349	M23071-8-001		148	35
81349	M24308/1-4	5935-00-439-3747	8	88
			24	19
			25	22
			49	38
			50	8
			54	18
			55	28
			59	16
			60	8
			64	7
			65	9
81349	M24308/1-5	5935-00-493-0465	39	19
			44	8
			49	37
			50	50
			54	60
			55	41
			59	61
			60	39
81349	M24308/19-5		91A	9
81349	M24308/2-1	5935-00-490-5219	160	79
81349	M24308/2-3	5935-00-410-9250	118	1
			162	6
			33A	25
81349	M24308/2-4	5935-00-976-5425	26	1
			44	20
			45	9
			70	5
			71	2
			72	5
			73	16
			78	38
			79	18
			118	5
81349	M24308/2-5	5935-00-489-1997	117	3
			91A	8
81349	M24308/20-3	5935-01-028-6751	162	5
81349	M24308/21-1	5935-01-016-1216	160	80
81349	M24308/21-4	5935-01-006-7901	91A	43
81349	M25708/1-01	5985-00-106-0906	149	2
			150	1
81349	M28748/5C0001A	5935-00-138-4924	35	21
81349	M28748/5E00G1A	5935-00-146-3936	36	27
81349	M28748/6C00G1A	5935-00-721-3645	39	3
81349	M28748/6D00G1A	5935-00-954-8993	40	32
			45	33
81349	M28748/6E00G1A	5935-00-173-4324	39	6
81349	M28748/6H00G1A	5935-00-615-3026	39	30
81349	M3786/4-0868	5930-00-325-4183	153	8

## NATIONAL STOCK NUMBER AND PART NUMBER INDEX

FSCM	PART NUMBER	PART NUMBER INDEX		ITEM
		STOCK NUMBER	FIG.	
81349	M3786/4-0874	5930-00-246-1427	153	5
81349	M39006/01-3071	5910-00-403-5093	43	16
			48	16
			53	12
			58	14
			63	20
			69	15
			77	13
81349	M39012-20-0101	5935-01-044-4446	105	16
			108	3
			112	8
81349	M39012/01-0005	5935-00-928-3127	11	65
			13	50
			14	70
			15	70
			16	67
			21	84
			32	39
			91	13
81349	M39012/01-0503	5935-00-594-7689	94	15
81349	M39012/03-0101	5935-01-043-6943	97	1
81349	M39012/15-0002	5935-00-051-2589	120	2
81349	M39012/16-0101	5935-01-043-0629	105	1
			117	12
			119	1
81349	M39012/20-0101	5935-01-044-4446	28	49
			29	1
			44	56
			49	40
			107	4
81349	M39012/26-0101	5935-01-043-5841	148F	3
81349	M39012/30-0006		125	1
			126	1
81349	M39012/30/0006		33B	18
81349	M39012/55-3026	5935-00-325-9392	160	70
			163	4
			168	4
			169	4
			170	4
81349	M39012/59-3026	5935-00-325-4524	168	1
			169	1
			170	1
96906	M39029/31-241		117	13
			122	22
			129	10
81349	M39029/32-206		129	11
81349	M39029/57-354	5999-00-478-4402	33B	20
81349	M39029/57-356		130	5
			131	2
81349	M39029/58-361	5999-01-G24-9721	130	8
81349	M5086/1-20-9	6145-00-578-7519	BULK	10

## NATIONAL STOCK NUMBER AND PART NUMBER INDEX

FSCM	PART NUMBER	PART NUMBER INDEX		ITEM
		STOCK NUMBER	FIG.	
81349	M5086/1-22-9	6145-00-578-7520	BULK	9
81349	M55339/13-00492	5935-00-823-0308	1	47
			2	47
			3	66
			4	59
81349	M55339/14-00306	5935-01-032-5404	7	54
			8	97
			27	32
			28	33
			29	82
			30	21
81349	M5757-8-002	5945-00-060-1342	12	70
			14	75
			16	92
			21	76
			44	48
			54	50
			55	25
			59	47
			60	34
			65	39
			71	27
			73	21
81349	M575717-001		50	51
			60	40
			71	40
			73	48
			79	51
81349	M6106/28-023	5945-01-092-3418	154	9
81349	M7078/3-20-1		BULK	6
81349	M7078/3-20-2	6145-01-003-8665	BULK	4
81349	M7078/3-20-3	6145-01-028-3813	BULK	3
81349	M7078/3-22-1	6145-00-608-5484	BULK	2
81349	M7078/3-22-2	6145-01-004-7663	BULK	5
81349	M7928/5-4	5940-01-079-1375	160	64
81349	M83519/1-2	5940-01-136-2540	106	4
81349	M83519/1-3	5940-01-135-7077	94	18
			161	4
81349	M83519/1-5	5940-01-135-7079	95	4
81349	M83723/75R1212N	5935-00-761-6634	16	85
81349	M8805/55-001	5930-00-262-0889	9	21
			10	118
			11	153
			12	121
			13	77
			15	60
			18	06
			20	53
			26	60
			27	47
			28	1

## NATIONAL STOCK NUMBER AND PART NUMBER INDEX

FSCM	PART NUMBER	PART NUMBER INDEX		ITEM
		STOCK NUMBER	FIG.	
81349	M8805/55-001	5930-00-262-0889	29	64
80205	NAS1021H3	5310-00-754-4236	1	50
			2	49
			3	57
80205	NAS1303-7H	5306-00-807-2948	144	16
80205	NAS1375A08CE060		148	49
80205	NAS1375A08CE072		148	42
80205	NAS1738B5-4	5320-00-949-3929	103	14
			104	15
80205	NAS173884-2		91B	1
80205	NAS173884-3		91E	7
80205	NAS1739B4-2	5320-00-800-6277	103	4
			104	3
80205	NAS1745-15	5940-01-010-1571	162	2
80205	NAS1745-16	5940-01-010-1572	91A	13
80205	NAS43DD-16		111	4
80205	NAS43DD1-7		30	50
80205	NAS43DD3-12	5365-00-304-7679	105	27
80205	NAS43DD3-16	5365-00-684-2093	99	8
			105	60
80205	NAS43DD3-20	5365-00-684-7923	144	23
80205	NAS43DD3-28	5365-00-682-4624	8	3
80205	NAS43DD3-30	5365-00-580-3867	117	38
			122	24
			122	42
			122	48
			129	28
			129	34
71468	NAS43DD3-32		8	24
			94	12
			105	71
			117	22
			117	48
			117	73
			160	49
80205	NAS43DD3-34		33B	9
80205	NAS43DD3-36	5365-00-662-8788	160	37
80205	NAS43DD3-42		25	29
80205	NAS43DD3-44		21	14
80205	NAS43DD3-48	5365-00-294-0580	117	60
			160	47
80205	NAS43DD3-56	5365-00-618-6485	105	83
			117	67
80205	NAS43DD3-64	5365-00-662-3100	128	3
80205	NAS43DD3-8	5365-00-622-1810	21	20
			80	11
			33A	12
80205	NAS43DD3-80	5365-00-337-8737	8	28
			9	41
			10	78
			10	138

## NATIONAL STOCK NUMBER AND PART NUMBER INDEX

FSCM	PART NUMBER	PART NUMBER INDEX		ITEM
		STOCK NUMBER	FIG.	
80205	NAS43DD3-80	5365-00-337-8737	11	114
			11	173
			12	93
80205	NAS43DD3-84		12	140
			8	107
			10	95
80205	NAS43DD3-96	5365-00-580-4834	11	130
			9	10
			9	38
80205	NAS43004-24A	5365-00-293-9800	10	107
			10	135
			11	142
			11	170
			12	110
			12	137
			129	16
			1	17
			2	22
			3	16
			9	18
			9	30
			10	115
10	127			
11	33			
11	150			
11	162			
12	118			
12	130			
18	31			
21	75			
28	30			
29	25			
30	4			
31	38			
105	90			
33A	11			
80205	NAS487		153	2
80205	NAS517-3-3	5305-00-206-3701	144	24
80205	NAS517-3-8	5305-00-206-3700	144	22
80205	NAS603-22P	5305-00-813-2777	11	30
			15	18
80205	NAS620-6L	5310-00-616-6822	76	2
80205	NAS620C8	5310-00-069-5291	154	42
80205	NAS671-4	5310-00-810-7785	154	20
80905	NAS679A3		52	48
80205	NAS679C06M	5310-00-801-4420	154	7
80205	NAS679C08M	5310-00-813-3233	151	6
			155	4
95987	NCA-440	5310-01-010-4389	154	47
95987	NW10-4373		33A	20
24446	N80P16018C6		3	31

## NATIONAL STOCK NUMBER AND PART NUMBER INDEX

FSCM	PART NUMBER	PART NUMBER INDEX		ITEM
		STOCK NUMBER	FIG.	
24446	N80P16018C6		4	24
			5	23
			6	19
			7	1
			8	72
			11	52
			13	27
			14	51
			18	29
			21	74
			23	9
			24	47
			25	53
			26	39
			33	32
			54	35
			59	34
	64	38		
	81	21		
80058	OE-330/ALQ-151		143	5
81312	PJ36SO		43	7
			48	8
80058	PP-2792/ARN-30D	5826-00-752-2508	83	36
			84	1
80058	PP-3702A/ARC-102	5821-01-109-7907	84	19
			88	13
			89	14
			90	20
			91	65
80058	PP-4328/ARN-59(V ) OLD 61		81	33
81349	PTTS1405P01	5935-00-577-0396	15	91
77820	PT05A10-6S	5935-00-852-6522	14	54
			16	53
			18	53
			21	92
80058	PU-543A/A	6125-00-884-5261	82	24
29372	P102D10-0	5325-00-717-9697	103	9
			104	9
29372	P102D10-2	5325-00-522-4882	102	3
00781	P12	5821-00-714-7853	80	24
			85	31
80058	R-1021/ARN-30D	5826-00-752-5730	83	37
			84	2
80058	R-1041/ARN	5826-00-837-7261	80	36
80058	R-1123/ARC-73	5821-00-682-8831	81	17
80058	R-1388A/ARN-82	5826-00-168-8398	85	6
80058	R-1391/ARN-83	5826-00-994-1578	86	2
			88	2
			89	6
			90	6

## NATIONAL STOCK NUMBER AND PART NUMBER INDEX

FSCM	PART NUMBER	PART NUMBER INDEX		ITEM
		STOCK NUMBER	FIG.	
80058	R-1391/ARN-83	5826-00-994-1578	91	8
80058	R-1838/APR-39(V)	5841-01-031-5890	138	10
			140	1
80058	R-1963/ARN	5826-01-015-1574	85	33
80058	R-2023/ARN-123(V)	5826-01-020-2258	116	16
80058	R-2097/APR-44(V)	5841-01-047-5485	127	15
80058	R-836/ARN	5826-00-519-6963	80	31
81349	RCR20GF151J		105	7
81349	RCR20G101JS	5905-00-106-9344	43	13
			48	12
			53	10
			58	12
			63	17
			69	12
			77	10
			98	2
			101	8
81349	RCR20G102JS	5905-00-110-0196	69	23
			77	15
81349	RCR20G121JS	5905-00-114-5361	43	14
			48	10
			53	9
			58	11
			63	16
			69	11
			77	9
			101	9
81349	RCR20G133JS	5905-00-111-4841	77	16
81349	RCR20G151JS	5905-00-108-6922	43	15
			48	13
			53	8
			58	9
			63	15
			69	10
			77	8
			98	1
			101	10
81349	RCR20G181JS	5905-00-935-8544	58	19
			63	13
			69	19
			77	18
81349	RCR20G221JS	5905-00-104-8350	43	11
			48	11
			53	14
			58	18
			63	23
			69	18
			77	17
81349	RCR20G272JS	5905-00-141-1130	43	17
81349	RCR20G301JS	5905-00-935-8541	117	6



## NATIONAL STOCK NUMBER AND PART NUMBER INDEX

FSCM	PART NUMBER	PART NUMBER INDEX		ITEM
		STOCK NUMBER	FIG.	
81349	RCR20G330JS	5905-00-935-8543	43	20
			48	18
81349	RCR20G331JS	5905-00-104-8334	43	10
			48	9
			53	15
			58	17
			63	22
			69	17
81349	RCR20G391JS	5905-00-111-4742	58	22
			63	12
			69	8
			77	21
81349	RCR20G470JS	5905-00-111-4734	44	47
			54	49
			59	48
81349	RCR20G560JS	5905-00-104-8345	43	19
			53	11
			58	13
			63	18
			69	13
			77	11
81349	RCR20G561JS	5905-00-141-0598	48	14
			53	1
			58	16
			63	21
			69	16
81349	RCR20G680JS	5905-00-116-8566	77	14
			43	18
			48	15
			53	7
			58	10
81349	RCR20G820JS	5905-00-111-4743	63	14
			69	9
			77	7
			98	3
			101	7
			43	12
			48	17
			53	6
			58	15
			63	19
69	14			
81349	RCR30G221JS		77	12
			98	4
81349	RCR30G681JS		38	26
81349	RCR30G681JS		38	28
81349	RCR32G121JS	5905-00-228-6081	38	22
81349	RCR32G122JS	5905-00-369-6916	38	27
81349	RCR32G182JS	5905-00-494-4622	38	31
81349	RCR32G221JS	5905-00-106-1247	43	21
			48	19

## NATIONAL STOCK NUMBER AND PART NUMBER INDEX

FSCM	PART NUMBER	PART NUMBER INDEX		ITEM
		STOCK NUMBER	FIG.	
81349	RCR32G682JS	5905-00-244-7911	38	30
08226	REW620-6	5310-00-773-7624	154	8
94867	RF-X1B-BCH-332		155	6
94867	RF-X1B-BDC-333		155	2
80058	RG-213/U	6145-00-660-8711	5	72
			32	26
80058	RG-58A/U	6145-00-542-6092	1	29
			5	32
			49	30
			64	23
58257	RGS-10-48	5985-01-029-7543	116	6
80058	RG213U	6145-00-660-8711	BULK	1
06090	RNF-100-1-2BLK		BULK	7
06090	RNF-100-3-8BLK		BULK	8
80058	RT-1057/ARN-103 (V)	5826-00-626-8731	148	5
80058	RT-1115/APN-209		153	26
			33C	13
80058	RT-1167/ARC-164 (V)	5821-00-138-7990	152	14
80058	RT-1294/ARN-124		91E	4
80058	RT-348/ARC-54	5821-00-082-3597	80	21
			85	23
80058	RT-349B/ARC-55	5821-00-543-1893	81	16
80058	RT-698/ARC-102	5821-00-604-3307	84	24
			88	12
			89	13
			90	19
			91	47
80058	RT-702/ARC-51X		81	10
80058	RT-742/ARC-51BX	5821-00-082-3927	85	13
80058	RT-823/ARC-131	5821-00-851-1096	85	23
80058	RT-857/ARC-134	5821-00-072-6108	87	1
			87	1
80058	RT-859/APX-72	5895-00-089-7179	13	59
			84	31
			86	14
			88	15
			89	1
			90	3
			91	30
81349	RW20V911	5905-00-985-6297	82	29
80058	SA-2357/A		92	5
80058	SA-474/AR	5930-00-823-0959	41	1
80058	SB-327/ARC-44		34	4
			41	2
80063	SC-DL-205918	5995-00-257-7339	40	3
80063	SCDL134030		34	5
81349	SE26XF01S	5940-01-142-5811	154	25
71468	SKC16-23C1-2		3	77
			4	76

## NATIONAL STOCK NUMBER AND PART NUMBER INDEX

FSCM	PART NUMBER	PART NUMBER INDEX		ITEM
		STOCK NUMBER	FIG.	
97393	SL2334-3E3		91E	3
80063	SM-B-416109-1	5310-00-973-8660	127	20
			128	5
			157	2
80063	SM-B-692590		46	30
80063	SM-C-421597	5935-00-643-6904	40	31
			45	32
35344	S0-1066-001	5935-01-144-2147	154	10
29372	S102D10-04	5325-00-701-2552	103	10
			104	10
29372	S102D10-08	5325-00-704-0704	102	2
07418	S428-1W		19	27
80058	T-366A/ARC	5821-00-681-9779	80	1
			85	1
80058	T-611/ASN		151	3
80058	T-611A/ASN		1	54
			2	52
			3	56
			4	48
			5	55
			6	44
80058	T-879/ARC-73	5821-00-682-8832	81	26
59730	TC817	4920-00-110-5317	154	29
80058	TD-1336/A	5985-01-123-4802	93	2
06090	TMS1/2		148A	8
			148B	3
			148C	2
			148G	3
			148H	3
			148I	3
			148J	12
			148K	3
06090	TMS1/4		148A	5
			148F	2
			148H	8
			148J	23
			148K	8
			148M	2
80058	TS-1843B/APX	5895-00-471-3174	89	27
			90	41
			91	19
80058	TSEC/KY-28	5810-00-919-4554	80	18
			85	7
80058	TSEC/KY-58		156	1
05215	TYPE309E2		81	25
89020	T2011S	5940-00-110-3188	6	36
			17	31
			21	40
80058	U-94A/U	5999-00-553-9352	23	29
			24	2
			25	15

## NATIONAL STOCK NUMBER AND PART NUMBER INDEX

FSCM	PART NUMBER	PART NUMBER INDEX		ITEM
		STOCK NUMBER	FIG.	
80058	U-94A/U	5999-00-553-9352	26	16
80058	UG-1095B/U	5935-00-526-0539	171	5
80058	UG-201A/U	5935-00-259-0205	31	18
			32	13
			33	35
81349	UG-29/BU		19	64
			32	22
80058	UG-536C/U	5935-00-660-4296	148F	1
			148M	1
80058	UG-709A/U	5935-00-051-2589	120	1
			33A	29
81349	UG27BU	5935-00-904-4050	11	43
			13	34
			14	56
			16	56
			17	51
			21	15
81349	UG274AU	5935-00-201-2411	29	30
81349	UG565AU	5935-00-665-6543	12	58
			14	78
			16	83
			18	57
81349	UG88EU	5935-00-823-0487	27	1
			28	29
			33A	17
81349	U92A4		23	43
			24	27
			25	33
			26	34
96918	XKC16-23C1-3		5	42
73949	X942-2		78	1
09922	YBV18	5940-00-155-7634	4	45
			5	51
			6	41
09922	YSM10	5940-00-230-9911	19	17
			21	68
			73	29
			79	44
09922	YSM6C	5940-00-177-4249	5	68
			17	30
			19	16
			21	63
			72	51
			73	34
			79	49
09922	YSM8C	5940-00-865-3220	73	47
			79	47
80058	Z-AHP/KY-58		152	4
80058	Z-AHQ		156	2
02660	ON0-89560-15		19	08
			21	67

## NATIONAL STOCK NUMBER AND PART NUMBER INDEX

FSCM	PART NUMBER	PART NUMBER INDEX		ITEM
		STOCK NUMBER	FIG.	
50619	01C16D03C2E		148B	2
50619	01C18D04C2E		148H	2
50619	01C18D04C3E		148K	4
50619	01C22D04C3E		148J	17
50619	01C24D06C2E		148J	15
71468	022039-0001	5935-00-716-6979	12	49
			14	87
71468	031-0906-000	5999-00-059-9459	19	13
			21	65
12143	031-1007-000	5999-01-181-6400	95	1
			106	2
			113	1
			117	2
			118	2
			123	2
			124	1
91662	05-0420-02	5935-00-996-3865	16	33
			21	50
91662	05-0420-20		17	55
50619	06-08D03C2F		148J	24
50619	06-12D02C2F		148A	4
			148K	10
50619	06-12D03C2F	5935-01-096-8547	148J	21
50619	06-14D03C2F	5935-01-100-7116	148A	1
			148G	2
			148J	27
			148L	2
50619	06-14D04C2F	5935-01-096-8554	148H	5
50619	06-16D03C2F	5935-01-096-8555	148A	6
50619	06-16D04C2F	5935-01-096-8549	148B	4
			148J	19
50619	06-16D05C2F	5935-01-096-8561	148D	2
			148K	7
50619	06-18D04C2F	5935-01-100-7115	148J	11
50619	06-18D05C2F	5935-01-096-8550	148D	3
			148E	2
			148J	13
50619	06-20D04C2F	5935-01-100-9758	148I	2
50619	06-22D04C2F		148I	4
50619	06-22D05C2F	5935-01-100-7114	148J	6
50619	06-22D06C2F	5935-01-097-2017	148J	4
			148K	2
50619	06-22D08C2F		148J	8
50619	06-24D07C2F	5935-01-162-9235	148J	2
06424	0770-9	5310-00-619-1148	85	43
			99	7
			105	25
			105	33
			105	39
			105	44
			105	50

## NATIONAL STOCK NUMBER AND PART NUMBER INDEX

FSCM	PART NUMBER	PART NUMBER INDEX		ITEM
		STOCK NUMBER	FIG.	
06424	0770-9	5310-00-619-1148	105	56
			105	64
			105	70
			105	76
			105	82
			105	88
			105	94
			111	3
			117	18
			117	28
			117	33
			117	41
			117	47
			117	53
			117	59
			117	66
			117	72
			122	12
			122	26
			122	33
			122	38
			122	46
			127	18
			129	15
			129	23
			129	30
			144	13
			144	17
			154	32
			33A	4
			33B	6
			91A	28
			91C	7
91E	2			
97499	1S-33B0003		72	18
77820	10-150921-183	5935-00-785-8598	34	34
			41	38
			51	34
			56	30
			61	28
			66	35
			67	36
			144	11
			50	49
			55	34
58257	10-506-317	5330-01-183-1289	60	38
			65	45
			71	39
			73	46
			79	45
			114	4
			56289	10JX63
94375	101-B-1802	5935-00-177-2794	50	49
			55	34
			60	38
			65	45
			71	39
			73	46
			79	45

## NATIONAL STOCK NUMBER AND PART NUMBER INDEX

FSCM	PART NUMBER	PART NUMBER INDEX		ITEM
		STOCK NUMBER	FIG.	
94375	101-B-1802	5935-00-177-2794	115	1
70628	1010J2-100	5970-00-687-0302	105	2
70628	1010J3-100	5970-00-687-0301	105	11
06540	10235-SS-0832-0		154	44
08719	10620AEL-2	5930-01-179-7094	153	6
00781	11035	4730-00-511-4014	27	50
			28	55
			29	86
			30	42
00781	11036-1B	3040-00-585-4135	27	49
			28	57
			29	85
			30	41
71468	11612	5935-00-518-6983	7	13
			8	20
			10	58
			11	84
			12	51
			14	66
			16	78
			19	33
81073	12C1087	5310-00-637-4885	36	24
94135	12Z12127-34	5325-00-543-2418	34	8
			35	14
			36	19
			41	4
			46	2
			51	7
			56	7
			61	8
			66	9
			67	6
			74	9
97499	120-050-010		4	37
			5	76
			6	65
97499	120-050-12		8	95
			11	76
			13	28
			14	42
			16	46
			18	48
			19	40
			21	98
			26	68
			90	33
97499	120-050-16		10	61
			11	86
			24	72
			25	70
			26	67

## NATIONAL STOCK NUMBER AND PART NUMBER INDEX

FSCM	PART NUMBER	PART NUMBER INDEX		
		STOCK NUMBER	FIG.	
97499	120-050-16		87	10
97499	120-050-6	6130-00-931-4756	84	62
			86	26
			88	6
			89	10
			90	10
97499	120-050-8	6150-00-931-4755	19	18
			84	38
			86	29
			88	20
			89	21
97499	120-052-08		90	37
97499	120-055-1-20	6150-00-932-1205	84	27
			86	15
			88	50
97499	120-063-1	5940-00-107-5151	17	58
			21	30
			79	42
13499	124-3003-099	5365-00-662-3098	1	19
			1	32
			2	14
			2	31
			3	7
			3	28
			4	8
			5	10
			6	3
			9	13
			9	36
			10	32
			10	81
			10	110
			10	133
			11	53
			11	110
			11	145
			11	168
			12	89
			12	113
			12	135
			13	37
			14	50
			16	91
			17	54
			18	20
			18	22
			19	31
			21	21
			27	73
			28	73
			30	35



## NATIONAL STOCK NUMBER AND PART NUMBER INDEX

FSCM	PART NUMBER	PART NUMBER INDEX		ITEM
		STOCK NUMBER	FIG.	
13499	124-3003-099	5365-00-662-3098	31	22
			33	33
			82	2
			84	56
			91A	33
13499	124-3003-101	5365-00-662-3100	8	32
			10	10
			11	31
			12	34
			14	47
			15	19
			16	63
			17	33
			18	64
			19	39
			21	17
			83	8
			87	15
			90	78
			91	35
13499	124-3003-103	5365-00-808-2527	33B	44
			91A	26
			8	53
			11	36
			12	15
			12	43
			13	15
			14	17
			16	30
			17	41
35351 97499	124623-01-14 130-001-1-19	6615-00-933-6037	18	36
			19	43
			22	20
			32	7
			54	36
			59	35
			64	36
			105	96
			160	40
			160	93
			82	12
			97499	130-001-1-20
43	34			
48	31			
53	34			
58	32			
63	31			
69	32			
77	34			
97499	130-001-1-20		38	12
			43	27

## NATIONAL STOCK NUMBER AND PART NUMBER INDEX

FSCM	PART NUMBER	PART NUMBER INDEX		ITEM
		STOCK NUMBER	FIG.	
97499	130-001-1-20		48	30
			53	28
			58	27
			63	29
			69	31
			77	26
			77	26
97499	130-001-1-21		38	19
97499	130-001-1-22		23	47
			24	29
			25	41
			26	30
			23	49
97499	130-001-1-23		24	48
			25	39
			25	39
97499	130-001-1-26		37	24
			42	31
			47	26
			52	27
			57	26
			62	26
			68	16
			75	23
			75	23
97499	130-001-1-33		23	39
			24	76
			25	73
97499	130-001-1-44		11	10
			15	11
			20	26
			22	39
			22	39
97499	130-001-1-5		76	7
			25	77
			25	77
			76	22
			13	95
			15	43
			20	1
			22	63
			13	94
			15	36
97499	130-001-1-63		20	15
			22	58
			13	86
			15	37
			20	12
97499	130-001-1-7		76	9
			76	20
97499	130-001-1-8		76	20
97499	130-001-2		15	78
			22	70
			22	70
97499	130-001-2-10		22	57
97499	130-001-2-11		37	19
			42	39
			47	33

## NATIONAL STOCK NUMBER AND PART NUMBER INDEX

FSCM	PART NUMBER	PART NUMBER INDEX		ITEM
		STOCK NUMBER	FIG.	
97499	130-001-2-11		52	36
			57	34
			62	34
			68	24
			75	29
97499	130-001-2-14		38	10
			43	5
			48	1
			53	23
			58	6
			63	1
			69	7
97499	130-001-2-15		77	4
			13	85
			15	42
97499	130-001-2-18		20	11
			13	93
			15	35
			20	14
97499	130-001-2-6		22	62
			23	35
			24	77
97499	130-001-2-7		25	74
			11	1
			13	62
97499	130-001-2-9		15	3
			20	29
			76	19
			26	47
			22	32
			13	69
			24	79
			6	52
			18	46
			19	63
97499	130-005-9-3		21	83
			90	18
97499	130-0059-2		19	60
35351	136703-01-02	6610-00-066-9353	91	14
82877	14015	5340-00-984-6629	82	37
00781	14050	5935-00-295-5438	148	38
			39	4
			44	29
			49	11
			54	24
			59	50
			39	55
			44	46
			54	48
			59	45
00781	14051	5935-00-295-5437	39	54
00781	14052	5935-00-295-5440	44	46
			54	48
			59	45
00781	14052	5935-00-295-5440	39	54

## NATIONAL STOCK NUMBER AND PART NUMBER INDEX

FSCM	PART NUMBER	PART NUMBER INDEX		ITEM			
		STOCK NUMBER	FIG.				
00781	14052	5935-00-295-5440	44	55			
			54	51			
			59	49			
95238	1406-55SQ	5935-00-897-9834	13	9			
			15	105			
			16	42			
			17	60			
			21	55			
95238	1406H90	5935-00-871-5048	13	10			
			15	104			
			16	34			
			17	59			
			21	54			
96182	141-10450-045		46	9			
			61	2			
			66	2			
			67	2			
			74	2			
00781	14320	5935-00-257-8311	39	44			
			44	44			
			49	48			
			54	61			
00781	14321	5935-00-258-5828	39	32			
			44	28			
			49	13			
			54	23			
74868	14625	5935-00-685-9768	59	56			
			27	39			
			28	31			
35351	148956-01	6615-00-168-0392	82	18			
13499	152-4204-00	5970-00-557-6254	3	78			
			4	71			
			5	46			
			8	93			
			11	42			
			13	33			
			14	8			
			16	5			
			17	48			
			18	51			
			21	11			
			11556	1538-8547-4		134	4
						132	4
133	4						
97499	1560-EG-035-1		135	4			
			42	15			
			47	10			
			52	11			
			57	14			
97499	1560-EG-035-2		62	14			
			57	16			

## NATIONAL STOCK NUMBER AND PART NUMBER INDEX

FSCM	PART NUMBER	PART NUMBER INDEX		ITEM
		STOCK NUMBER	FIG.	
97499	1560-EG-035-2		62	16
97499	1560-EG-035-3		42	24
			47	18
			52	19
			57	20
			62	20
97499	1560-EG-035-4		42	25
			47	19
			52	20
			57	11
			62	11
97499	1560-EGS-035-2		42	16
			47	11
			52	12
19544	1560-UH1-1019		91A	22
19544	1560-UH1-1021		91B	5
19544	1560-UH1-1023		91E	13
19544	1560-UH1-1023-1		91E	5
19544	1560-UH1-1023-2		91E	6
19544	1560-UH1-1029-1		91A	4
19544	1560-UH1-1029-11		91A	16
19544	1560-UH1-1029-13		91A	17
19544	1560-UH1-1029-14		91A	5
19544	1560-UH1-1029-16		91A	14
19544	1560-UH1-1029-2		91A	6
19544	1560-UH1-1029-5		91A	11
19544	1560-UH1-1029-8		91A	41
19544	1560-UH1-1029-9		91A	15
19544	1560-UH1-1031		91A	1
19544	1560-UH1-1035		91D	5
19544	1560-UH1-1041		91A	7
19544	1560-UH1-1042-1		91D	3
19544	1560-UH1-1042-2		91E	11
19544	1560-UH1-1044		91B	2
19544	1560-UH1-1049		91E	10
19544	1560-UH1-1050		91C	5
97499	1560-UH1-343-3		10	117
			11	152
			12	120
			18	05
			26	63
97499	1560-UH1-425-1		42	23
			47	20
			52	21
97499	1560-UH1-426-1		42	14
			47	9
			52	10
97499	1560-UH1-431-1		57	15
			62	15
97499	1560-UH1-444-1		9	15
			10	112

## NATIONAL STOCK NUMBER AND PART NUMBER INDEX

FSCM	PART NUMBER	PART NUMBER INDEX		ITEM
		STOCK NUMBER	FIG.	
97499	1560-UH1-444-1		11	147
			12	115
97499	1560-UH1-445-1		1	48
			3	65
			4	58
			1	40
97499	1560-UH1-446-1		2	39
			3	59
			4	53
			2	46
97499	1560-UH1-455-1		9	44
			10	141
97499	1560-UH1-476-1		11	176
			12	143
			51	26
			67	28
97499	1560-UH1-653		74	25
			42	48
			47	44
			52	45
			57	44
			62	41
			68	31
			42	53
97499	1560-UH1-668-4		47	49
			52	50
			57	49
			62	46
			68	36
			42	52
			47	49
			52	49
97499	1560-UH1-668-5		57	48
			62	45
			68	35
			42	52
			52	49
			57	48
			62	45
			68	35
97499	1560-UH1-682-1		42	52
			52	49
			57	48
			42	48
97499	1560-UH1-682-3		47	44
			52	45
			57	44
			42	53
97499	1560-UH1-682-4		47	49
			52	50
			57	49
			47	48
97499	1560-UH1-687-1		33A	24
			33A	28
97499	1560-UH1-789-1		33A	16
97499	1560-UH1-790		33A	16
97499	1560-UH1-793		33A	16
81996	1560-UH1-793		33A	16
81996	1560-UH1-804		116	7

## NATIONAL STOCK NUMBER AND PART NUMBER INDEX

FSCM	PART NUMBER	PART NUMBER INDEX		ITEM
		STOCK NUMBER	FIG.	
81996	1560-UH1-805		116	5
			33A	18
81996	1560-UH1-821-13		117	8
81996	1560-UH1-821-7		119	2
81996	1560-UH1-821-8		117	11
81996	1560-UH1-826		116	14
81996	1560-UH1-829-1		116	13
81996	1560-UH1-886		33C	2
81996	1560-UH1-887		33C	14
81996	1560-UH1-892-1		121	14
			33B	35
81996	1560-UH1-892-2		121	5
			33B	27
81996	1560-UH1-895		33B	1
81996	1560-UH1-898		122	4
			33B	25
81996	1560-UH1-900-1		33B	42
81996	1560-UH1-900-2		33B	4
81996	1560-UH1-902-1		125	2
81996	1560-UH1-902-2		126	2
81996	1560-UH1-902-3		125	3
			126	3
81996	1560-UH1-904		33B	11
81996	1560-UH1-907		33B	40
81996	1560-UH1-909		121	8
			33B	34
81996	1560-UH1-910		121	4
			33B	29
81996	1560-UH1-911		122	9
			33B	8
00781	15912	5935-00-373-1990	39	33
			44	27
			49	14
			54	25
00781	16115	5935-00-549-4212	13	8
			28	52
			40	12
			45	18
			50	21
			55	27
00781	16742	5935-00-683-0226	40	35
			44	3
			45	34
			50	6
			54	1
			55	40
			59	32
00781	16743-1-B	5935-00-549-3835	44	1
			54	62
			59	63
74868	16750	5935-01-173-7290	148M	3

## NATIONAL STOCK NUMBER AND PART NUMBER INDEX

FSCM	PART NUMBER	PART NUMBER INDEX		ITEM
		STOCK NUMBER	FIG.	
78022	17-615-00-406	5320-00-117-6817	160	35
00781	17880	5945-00-544-9183	81	6
			85	40
00781	17985		23	24
			24	46
			30	10
00781	18744	5330-00-705-5920	23	21
			24	67
66503	188138	5310-00-193-7486	15	46
			20	40
			22	44
			27	13
			28	12
			29	68
			84	54
			86	44
			88	37
			89	38
			91	61
			33A	32
00781	19039		23	14
			24	62
91929	2TMIT		35	18
97499	2Z3046-86		40	4
			45	28
80070	20-032-1	1660-00-073-6596	1	36
			3	8
			4	9
			5	28
			6	28
			8	10
			10	7
			10	42
			11	32
			12	18
			14	6
			15	16
			16	14
			17	4
			18	16
			19	05
			20	45
			21	5
			22	3
			24	12
			25	7
			26	14
			29	27
			32	10
			33	11
			44	38



## NATIONAL STOCK NUMBER AND PART NUMBER INDEX

FSCM	PART NUMBER	PART NUMBER INDEX		ITEM
		STOCK NUMBER	FIG.	
80070	20-032-1	1660-00-073-6596	49	28
			84	59
			86	32
			87	4
			88	26
			89	24
			90	28
			91	5
			91A	29
			160	87
97499	20-077-6A2C		160	87
89020	2006S	5940-00-812-3769	21	35
			79	43
97499	204-031-251-1		15	63
			20	36
97499	204-060-956-1	1560-00-701-9889	24	58
			25	63
			26	58
97499	204-070-133-1		1	14
			2	19
97499	204-075-143-7		7	34
97499	204-075-162-25		82	35
97499	204-075-162-67		82	34
97499	204-075-162-75		82	39
97499	204-075-162-81		47	36
97499	204-075-197-117		82	36
97499	204-075-197-121		82	39
97499	204-075-197-169		62	1
			68	1
			75	1
97499	204-075-197-175		52	1
			57	1
97499	204-075-197-193		62	3
			68	3
			75	3
97499	204-075-197-41		82	21
97499	204-075-197-77		42	2
			47	2
			52	2
			57	2
			62	2
			68	2
			75	2
97499	204-075-197-83		42	1
97499	204-075-197-85		42	9
			47	8
			52	9
			57	9
			62	9
			68	7
			75	10
97499	204-075-197-87		42	3

## NATIONAL STOCK NUMBER AND PART NUMBER INDEX

FSCM	PART NUMBER	PART NUMBER INDEX		FIG.	ITEM
		STOCK NUMBER			
97499	204-075-197-87			47	3
				52	3
				57	3
97499	204-075-197-88			47	1
97499	204-075-210-7			66	1
				67	1
				74	1
				34	3
97499	204-075-219-3			34	1
97499	204-075-219-5			46	8
97499	204-075-222-1			61	1
97499	204-075-230-5	6150-00-225-0269		160	88
97499	204-075-242-3			36	4
97499	204-075-266-1	1560-00-939-7622		41	8
				46	4
				51	10
				66	10
				67	9
				74	7
				34	22
				41	7
				46	13
				51	5
97499	204-075-266-11			56	5
				61	12
				66	16
				41	20
				46	6
				51	15
				66	25
97499	204-075-266-25			41	21
				46	29
				51	14
				66	26
				56	11
97499	204-075-266-27			67	16
				74	17
				46	5
				56	31
97499	204-075-266-3	1560-00-449-4463		66	11
				67	10
				74	6
				56	12
97499	204-075-266-31			67	17
				74	16
				41	13
				46	25
97499	204-075-266-33	1560-00-915-5921		51	23
				56	21
				41	14
				46	24
97499	204-075-266-35	1560-00-994-5645		41	14
				46	24
				46	24

## NATIONAL STOCK NUMBER AND PART NUMBER INDEX

FSCM	PART NUMBER	PART NUMBER INDEX		ITEM
		STOCK NUMBER	FIG.	
97499	204-075-266-35	1560-00-994-5645	51	24
			56	20
97499	204-075-266-37	1560-00-994-5646	34	13
			41	28
			46	16
			51	13
			61	20
			66	23
			67	25
			74	22
			34	12
			41	29
97499	204-075-266-39		46	17
			51	12
			61	19
			66	24
			67	26
			74	23
97499	204-075-266-41	1560-00-994-5647	34	11
			41	11
			46	27
			66	13
			67	14
			74	15
			34	10
97499	204-075-266-43		41	12
			46	26
			66	14
			67	15
			74	14
			34	23
97499	204-075-266-49		66	36
			67	37
			67	38
97499	204-075-266-51		34	24
			66	37
			67	38
97499	204-075-266-53	5826-00-400-7271	51	25
			67	27
			74	24
97499	204-075-266-9		34	21
			41	6
			46	12
			51	4
			61	11
			66	15
97499	204-075-269-171		57	38
97699	204-075-272-3		34	2
97499	204-075-298-1		36	22
97499	204-075-299-1	5821-00-757-2025	36	18
97499	204-075-330-11		27	64
97499	204-075-330-7	5821-00-797-6065	28	60

## NATIONAL STOCK NUMBER AND PART NUMBER INDEX

FSCM	PART NUMBER	PART NUMBER INDEX		ITEM
		STOCK NUMBER	FIG.	
97499	204-075-330-7	5821-00-797-6065	29	89
			30	45
97499	204-075-333-11		34	14
			41	16
97499	204-075-333-15	5821-00-078-4794	34	15
97499	204-075-333-23		41	18
97499	204-075-333-25	5821-00-078-4793	41	27
97499	204-075-333-3		34	16
			41	19
97499	204-075-333-37		41	17
97499	204-075-333-5		34	20
			41	26
97499	204-075-339-1		57	5
			75	7
97499	204-075-342-1		81	28
97499	204-075-342-11		80	26
97499	204-075-342-13		23	6
			37	3
97499	204-075-342-15		37	2
97499	204-075-342-19		37	27
97499	204-075-342-27		83	46
97499	204-075-342-29		83	42
97499	204-075-342-3		80	28
97499	204-075-342-33		1	58
			2	55
			3	50
97499	204-075-342-35		37	1
97499	204-075-342-37		13	76
			15	58
			20	34
			22	50
			28	4
97499	204-075-342-41		80	8
97499	204-075-342-45		37	4
97499	204-075-342-47		37	15
97499	204-075-342-53		83	26
97499	204-075-342-57		29	61
97499	204-075-342-59		37	25
97499	204-075-342-61		37	26
97499	204-075-342-67		80	12
97499	204-075-342-7		83	32
97499	204-075-342-71		81	31
97499	204-075-342-73		81	38
97499	204-075-342-75		81	3
97499	204-075-342-77		37	28
97499	204-075-342-79		37	30
97499	204-075-342-83		83	33
97499	204-075-342-85		37	29
97499	204-075-342-87		81	39
97499	204-075-342-95		80	35
97499	204-075-345-5		7	55

## NATIONAL STOCK NUMBER AND PART NUMBER INDEX

FSCM	PART NUMBER	PART NUMBER INDEX		ITEM
		STOCK NUMBER	FIG.	
97499	204-075-349-1	5915-00-896-3111	38	24
97499	204-075-349-3		38	25
97499	204-075-350-5	5821-00-736-1439	83	34
			84	3
97499	204-075-359-1		81	20
97499	204-075-360-3		66	19
97499	204-075-361-141		81	19
97499	204-075-362-29		82	33
97499	204-075-363-3	5945-00-078-4792	83	2
			84	63
			86	20
97499	204-075-366-1		34	17
97499	204-075-369-1		62	36
			80	28
97499	204-075-369-101		80	35
97499	204-075-369-105		80	12
			85	32
97499	204-075-369-107		81	32
			85	5
97499	204-075-369-109		82	32
97499	204-075-369-111		81	7
97499	204-075-369-113		84	17
97499	204-075-369-121		4	60
			5	49
			6	39
97499	204-075-369-127		84	28
			86	12
			88	14
97499	204-075-369-131		81	18
			85	20
97499	204-075-369-133		42	41
97499	204-075-369-135		80	28
			85	24
97499	204-075-369-137		42	6
97499	204-075-369-139		42	4
97499	204-075-369-141		85	22
97499	204-075-369-159		81	13
97499	204-075-369-165		47	4
			52	4
			57	4
			62	4
97499	204-075-369-167		47	6
			52	7
			57	7
			62	7
			68	8
			75	8
97499	204-075-369-171		47	39
			52	38
97499	204-075-369-173		23	6
			24	73

## NATIONAL STOCK NUMBER AND PART NUMBER INDEX

FSCM	PART NUMBER	PART NUMBER INDEX		ITEM
		STOCK NUMBER	FIG.	
97499	204-075-369-173		25	71
			26	73
			42	8
			47	5
			52	6
			57	6
			62	6
			68	5
			75	6
			85	21
97499	204-075-369-175		42	42
97499	204-075-369-177		47	38
			52	39
			57	37
			68	26
			75	31
			84	25
			86	10
97499	204-075-369-179		88	11
			89	16
			90	22
			91	25
			4	40
			5	75
			75	9
			57	8
			62	8
			68	6
97499	204-075-369-204		57	40
			62	38
			68	28
			75	33
			86	41
			88	4
			89	7
97499	204-075-369-205		90	21
			91	22
			85	26
			88	10
			89	15
			90	23
97499	204-075-369-207		91	18
			62	37
			68	27
			75	32
			87	19
97499	204-075-369-209		80	26
			75	5
97499	204-075-369-211		75	11
97499	204-075-369-217		75	14
			75	12
			75	11
			75	14
			75	12
97499	204-075-369-235		75	11
			75	14
			75	11
			75	14
			75	12
97499	204-075-369-237		75	11
			75	14
			75	11
			75	14
			75	12
97499	204-075-369-239		75	11
			75	14
			75	11
			75	14
			75	12
97499	204-075-369-3		75	11
			75	14
			75	11
			75	14
			75	12
97499	204-075-369-317		75	11
			75	14
			75	11
			75	14
			75	12
97499	204-075-369-319		75	11
			75	14
			75	11
			75	14
			75	12
97499	204-075-369-321		75	11
			75	14
			75	11
			75	14
			75	12
97499	204-075-369-323		75	11
			75	14
			75	11
			75	14
			75	12

## NATIONAL STOCK NUMBER AND PART NUMBER INDEX

FSCM	PART NUMBER	PART NUMBER INDEX		ITEM
		STOCK NUMBER	FIG.	
97499	204-075-369-325		75	13
97499	204-075-369-327		89	17
			90	24
			91	23
97499	204-075-369-329		89	29
			90	42
			91	21
97499	204-075-369-331		6	64
97499	204-075-369-337		90	5
			91	24
97499	204-075-369-339		68	29
			75	34
97499	204-075-369-39		42	5
97499	204-075-369-401		68	4
			75	4
94799	204-075-369-403		85	24
97499	204-075-369-49		42	7
			47	7
			52	8
97499	204-075-369-5		80	8
97499	204-075-369-65		42	44
			52	41
97499	204-075-369-7		81	37
97499	204-075-369-81		42	45
			47	41
			52	42
			57	41
			62	39
97499	204-075-369-85		42	43
			52	40
			57	39
97499	204-075-369-89		84	18
97499	204-075-369-93		84	16
			86	11
97499	204-075-369-95		84	26
			86	9
97499	204-075-369-99		84	14
97499	204-075-378-1		43	8
97499	204-075-379-1	1680-00-969-4645	43	26
97499	204-075-393-1	5821-00-869-2360	48	25
97499	204-075-394-7		46	19
97499	204-075-395-1		48	22
97499	204-075-398-1		53	18
			58	8
			63	10
			69	22
			77	20
97499	204-075-399-13	5821-00-789-4134	63	25
97499	204-075-399-17	5826-00-118-1986	69	28
			77	25
			98	5

## NATIONAL STOCK NUMBER AND PART NUMBER INDEX

FSCM	PART NUMBER	PART NUMBER INDEX		ITEM
		STOCK NUMBER	FIG.	
97499	204-075-399-3	5826-00-927-3448	53	25
97499	204-075-399-5	5821-00-937-9710	58	26
97499	204-075-406-17		11	73
97499	204-075-452-9		27	59
			39	39
			40	26
97499	204-075-454-3		29	74
97499	204-075-454-5		27	40
			28	28
97499	204-075-454-7		27	36
			28	35
97499	204-075-455-11		23	42
			24	8
			25	13
97499	204-075-455-15		26	18
97499	204-075-458-35		26	49
97499	204-075-458-37		26	49
97499	204-075-458-5		27	43
97499	204-075-458-7		15	97
			20	33
			29	46
97499	204-075-458-9		20	33
			22	26
97499	204-075-459-1		59	40
97499	204-075-459-17		13	45
			15	52
			20	46
			22	18
			27	26
			28	16
			29	36
			30	63
			31	45
			33	17
97499	204-075-459-21		27	33
			28	34
97499	204-075-459-29		27	9
			28	86
97499	204-075-459-45		27	15
97499	204-075-459-51		30	60
			31	35
97499	204-075-460-1		40	5
97499	204-075-460-3		39	38
97499	204-075-460-5		40	15
97499	204-075-461-3		38	13
97499	204-075-463-5		27	56
			40	1
97499	204-075-464-1		39	37
97499	204-075-464-5		23	27
			24	49
			25	35



## NATIONAL STOCK NUMBER AND PART NUMBER INDEX

FSCM	PART NUMBER	PART NUMBER INDEX		ITEM
		STOCK NUMBER	FIG.	
97499	204-075-464-5		26	36
97499	204-075-467-1		36	26
97699	204-075-467-3		35	20
97499	204-075-482-1		27	63
			39	28
			40	27
97499	204-075-502-1		41	22
97499	204-075-513-1		41	23
97499	204-075-532-3		48	7
97499	204-075-548-1	5975-00-869-2361	46	20
			51	19
			56	16
			61	13
			66	17
			67	20
97499	204-075-548-3		46	21
			51	20
			56	17
			61	14
			66	18
			67	21
97499	204-075-549-1		46	18
			51	18
			56	15
			61	16
			66	20
			67	19
97499	204-075-705-29	1680-00-903-4378	56	2
97499	204-075-708-1		34	26
97499	204-075-709-1		34	29
97499	204-075-710-1		34	31
			41	35
			51	31
			66	31
			67	33
97499	204-075-710-3		34	32
			41	36
			51	32
			56	28
			61	26
			66	32
			67	34
97499	204-075-730-1		36	14
97499	204-075-731-1	5355-00-007-6423	36	17
97499	204-075-732-1		36	3
97499	204-075-733-1	5821-00-757-2027	35	15
97499	204-075-734-1		35	10
97499	204-075-735-1		35	1
97499	204-075-850-1	5821-00-832-4982	15	76
			20	49
			22	66

## NATIONAL STOCK NUMBER AND PART NUMBER INDEX

FSCM	PART NUMBER	PART NUMBER INDEX		ITEM
		STOCK NUMBER	FIG.	
97499	204-075-850-3		15	77
			22	67
97499	204-075-975-1		28	66
97499	204-075-977-1		28	78
			44	11
97499	204-075-977-15		15	96
97499	204-075-977-3		28	40
			29	3
			31	47
			28	78
			29	12
97499	204-075-977-7		44	34
			49	27
			24	44
			25	51
97499	204-075-977-9		30	13
			31	34
			54	5
			59	3
			24	42
			25	50
			26	41
97499	204-075-978-3		28	72
			30	58
			31	19
			32	12
			33	37
			28	71
			44	5
97499	204-075-979-5		45	22
97499	204-075-997-3		15	96
97499	204-077-266-3		41	9
97499	204-175-454-1		64	5
97499	204-175-454-11		31	17
			54	6
			59	4
97499	204-175-454-3		29	73
			49	21
97499	204-175-454-7		30	9
97499	204-175-458-11		29	35
97499	204-175-458-13		29	29
97499	204-175-458-15		29	26
97499	204-175-458-17		29	32
97499	204-175-458-19		29	33
97499	204-175-458-35		8	77
			11	91
			22	15
			24	51
			25	30
			30	22
			31	41

## NATIONAL STOCK NUMBER AND PART NUMBER INDEX

FSCM	PART NUMBER	PART NUMBER INDEX		ITEM
		STOCK NUMBER	FIG.	
97499	204-175-458-35		32	34
			33	30
97499	204-175-458-37		8	78
			11	100
			22	16
			24	50
			25	32
			30	36
			31	43
			32	35
			33	29
			13	21
			15	57
97499	204-175-459-1		54	41
			64	47
			15	101
			28	65
71468	20420		29	7
			39	17
			44	10
			49	35
			54	58
			59	59
97499	205-070-888-13		76	21
97499	205-070-888-25		76	8
97499	205-070-888-29		74	19
97499	205-075-124-3		90	58
			91	56
97499	205-075-124-5		90	60
			91	53
97499	205-075-133-1		8	103
			10	53
			11	75
			15	30
			18	19
			21	23
97499	205-075-136-7		80	33
			85	35
97499	205-075-136-9		83	3
			84	32
			86	21
97499	205-075-205-3		46	10
97499	205-075-205-5		51	2
97499	205-075-205-7		56	3
			61	3
			66	3
			67	3
			74	3
97499	205-075-210-7		51	1
			56	1
97499	205-075-236-1		12	75

## NATIONAL STOCK NUMBER AND PART NUMBER INDEX

FSCM	PART NUMBER	PART NUMBER INDEX		ITEM
		STOCK NUMBER	FIG.	
97499	205-075-236-1		14	89
97499	205-075-236-5		16	90
			19	29
97499	205-075-272-1		55	31
97499	205-075-325-1	5826-00-740-5100	7	56
			8	112
			10	62
			11	177
			13	70
			15	14
			20	17
			22	41
97499	205-075-329-1	5985-00-007-7665	23	22
			24	69
97499	205-075-329-3		23	11
			24	68
97499	205-075-331-1		23	4
97499	205-075-339-1		47	37
			52	5
			62	5
			68	9
97499	205-075-345-1	5821-00-933-3747	25	58
97499	205-075-349-1		51	17
97499	205-075-349-3		56	14
97499	205-075-349-7		61	15
97499	205-075-366-1		67	18
97499	205-075-369-1		67	22
97499	205-075-369-315		85	12
97499	205-075-369-65		47	40
97499	205-075-373-1		74	18
97499	205-075-380-1	5915-00-450-4676	99	9
97499	205-075-407-5		45	30
			50	46
97499	205-075-410-11		55	36
			60	50
			65	50
			71	36
			79	58
97499	205-075-410-3		39	16
			40	29
97499	205-075-410-7		45	27
			50	23
			55	20
			60	35
			65	40
			71	12
			73	27
			79	21
97499	205-075-418-1		50	45
97499	205-075-432-9		55	38
			60	48

## NATIONAL STOCK NUMBER AND PART NUMBER INDEX

FSCM	PART NUMBER	PART NUMBER INDEX		
		STOCK NUMBER	FIG.	
97499	205-075-432-9		65	48
			71	41
			73	1
97499	205-075-433-3		79	56
			55	37
			60	43
			65	49
			71	37
97499	205-075-450-1		79	57
			32	14
			7	52
97499	205-075-450-13		13	48
			29	83
			30	20
			7	37
			83	38
97499	205-075-450-15		27	17
			28	85
			30	57
			31	3
			7	36
97499	205-075-450-19		8	29
			10	12
			7	18
97499	205-075-450-21		8	25
			10	20
			11	29
97499	205-075-450-23		12	12
			84	41
			14	74
			16	80
			32	40
97499	205-075-450-27		86	35
			88	24
			13	41
			15	72
			32	25
97499	205-075-450-29		14	58
			16	61
			18	59
			21	82
			86	34
			88	28
			89	25
			90	49
			91	49
			14	10
			16	1
97499	205-075-450-31		17	44
			21	6
			31	25

## NATIONAL STOCK NUMBER AND PART NUMBER INDEX

FSCM	PART NUMBER	PART NUMBER INDEX		ITEM
		STOCK NUMBER	FIG.	
97499	205-075-450-37		32	19
			33	36
			90	43
97499	205-075-450-39		4	30
			5	35
			6	31
97499	205-075-450-7		12	55
97499	205-075-451-1		1	59
97499	205-075-451-5		7	46
97499	205-075-452-1		39	1
97499	205-075-452-3		7	41
97499	205-075-453-3		7	24
			83	21
			7	24
97499	205-075-453-5		10	24
			11	23
			12	5
			14	11
			84	60
			89	35
			39	43
97499	205-075-454-3		40	11
97499	205-075-455-1		27	18
97499	205-075-455-3		39	7
97499	205-075-457-1		13	3
97499	205-075-457-3		25	9
97499	205-075-458-1		39	42
97499	205-075-458-3		83	39
97499	205-075-458-5		13	26
			28	51
			44	40
			54	34
			13	52
97499	205-075-458-7		39	35
97499	205-075-459-1		3	74
97499	205-075-459-13		4	72
			3	80
			4	75
97499	205-075-459-15		5	73
			4	13
			5	39
97499	205-075-459-19		6	21
			4	61
			5	66
97499	205-075-459-21		6	50
			3	42
			4	30
97499	205-075-459-5		3	42
97499	205-075-459-7	6145-00-117-0866	3	73
97499	205-075-459-7		4	61
			32	44
			44	32
97499	205-075-460-7		44	32

## NATIONAL STOCK NUMBER AND PART NUMBER INDEX

FSCM	PART NUMBER	PART NUMBER INDEX		ITEM
		STOCK NUMBER	FIG.	
97499	205-075-461-1		45	20
			50	22
			55	29
97499	205-075-461-3		28	80
			44	7
97499	205-075-462-1		44	42
			49	31
97499	205-075-462-5		50	54
97499	205-075-463-1		44	41
			84	42
97499	205-075-463-3		10	44
			44	25
97499	205-075-464-1		49	33
			54	32
97499	205-075-465-3		50	39
97499	205-075-465-5		49	39
			50	55
97499	205-075-466-1		11	56
97499	205-075-466-3		11	46
			50	42
97499	205-075-466-5		11	44
			12	40
			14	7
			16	11
			17	50
			21	99
			90	54
			11	55
			12	46
			14	57
97499	205-075-467-1		16	64
			21	73
			29	79
			31	40
			32	33
			33	40
97499	205-075-467-3		3	46
			4	81
			5	40
			6	69
97499	205-075-467-5		11	60
97499	205-075-467-7		29	80
			29	59
97499	205-075-467-9		50	44
			12	45
			30	34
97499	205-075-468-1		55	35
			10	60
97499	205-075-468-3		11	85
			10	56
			11	61

## NATIONAL STOCK NUMBER AND PART NUMBER INDEX

FSCM	PART NUMBER	PART NUMBER INDEX		ITEM
		STOCK NUMBER	FIG.	
97499	205-075-472-1		12	26
			14	28
			16	20
			60	6
			65	4
97499	205-075-473-1		24	17
			60	24
			65	33
97499	205-075-473-3		24	70
97499	205-075-474-1		25	56
			55	32
97499	205-075-474-3		60	25
			65	10
			54	7
			59	5
			60	26
97499	205-075-475-1		64	20
			65	34
			4	35
			30	27
97499	205-075-478-1		54	33
97499	205-075-478-3		31	6
			59	33
97499	205-075-479-1		12	79
			14	88
			16	79
			12	54
			14	72
97499	205-075-480-1		16	69
			30	25
			54	40
			59	39
			64	39
			86	30
			89	26
			60	22
			65	32
			14	55
97499	205-075-483-1		15	88
			16	55
			31	39
			60	49
			65	2
97499	205-075-484-3		90	77
97499	205-075-484-1		60	45
			65	12
97499	205-075-485-3		15	24
			31	23
			59	31
97499	205-075-485-5		49	32
97499	205-075-488-1		88	22



## NATIONAL STOCK NUMBER AND PART NUMBER INDEX

FSCM	PART NUMBER	PART NUMBER INDEX		ITEM
		STOCK NUMBER	FIG.	
97499	205-075-499-1		16	17
			17	10
			88	33
97499	205-075-499-5		17	11
			88	33
97499	205-075-516-1		85	11
97499	205-075-520-1	5930-00-356-5579	22	48
97499	205-075-599-5		90	44
97499	205-075-618-1		45	29
97499	205-075-660-5		45	19
97499	205-075-901-1		73	3
97499	205-075-901-5		73	2
97499	205-075-951-5		32	24
97499	205-075-975-1		45	21
97499	205-075-977-3		13	57
			30	23
97499	205-075-978-3		29	81
97499	205-075-996-7		50	24
97499	205-175-450-1		70	44
97499	205-175-450-3		6	17
97499	205-175-450-7		33	42
			72	3
			78	31
			17	16
			71	33
97499	205-175-451-3		73	22
			79	9
			71	3
			73	7
97499	205-175-452-1		76	17
97499	205-175-452-11		70	9
			71	25
			72	6
			76	15
			22	25
97499	205-175-452-9		71	7
			73	23
			79	27
			90	53
			91	31
			33	31
			72	37
			78	26
			15	25
			22	24
97499	205-175-453-3		32	20
			70	39
			64	48
97499	205-175-453-7		19	54
97499	205-175-454-1		70	38
			19	47
97499	205-175-455-1		19	47

## NATIONAL STOCK NUMBER AND PART NUMBER INDEX

FSCM	PART NUMBER	PART NUMBER INDEX		ITEM
		STOCK NUMBER	FIG.	
97499	205-175-455-1		70	29
97499	205-175-456-1		19	38
97499	205-175-457-1		71	24
97499	205-175-457-13		26	50
			76	15
97499	205-175-457-15		76	18
97499	205-175-457-17		26	50
			76	16
97499	205-175-457-19		22	14
			26	27
			76	18
97499	205-175-458-1		5	67
97499	205-175-459-1		18	58
			71	35
97499	205-175-460-1		20	31
			22	31
			32	42
			33	2
97499	205-175-461-1		71	23
			73	44
97499	205-175-462-1		15	28
			19	06
			22	9
			64	22
			70	40
			72	16
			87	16
97499	205-175-462-5		22	9
			25	57
			26	44
			78	27
			87	7
97499	205-175-464-1		33	38
97499	205-175-484-1		19	11
			72	36
			78	23
			90	26
97499	205-175-484-3		21	70
			91	64
97499	205-175-485-1		19	38
97499	205-175-485-11		91	16
97499	205-175-485-3		5	67
			19	61
			90	14
97499	205-175-485-7		21	100
			89	31
			90	50
97499	205-175-485-9		21	85
			91	59
97499	205-175-494-1		21	86
			32	36

## NATIONAL STOCK NUMBER AND PART NUMBER INDEX

FSCM	PART NUMBER	PART NUMBER INDEX		ITEM
		STOCK NUMBER	FIG.	
97499	205-175-494-1		73	4
			79	3
97499	205-175-499-1		72	50
97499	205-175-951-1		21	31
			33	3
			90	48
			21	31
			33	3
97499	205-175-951-5		91	46
			21	34
			90	63
97499	205-175-975-1		91	50
			6	38
			6	54
			17	17
97499	205-175-975-3		17	17
			76	15
97499	205-175-975-5		79	40
			76	17
97499	205-175-977-3		78	42
			79	35
97499	205-175-986-1		17	12
			6	68
97499	205-175-986-3	5821-00-788-8454	6	68
		205-176-951-1	5935-01-180-3902	127
97499	205-176-951-1	5935-00-994-5821	8	89
			24	22
97499	205-786-027-1		25	20
			26	7
16179	2052-5166-02		44	22
			45	10
97499	206-075-063-1		49	8
			50	34
97499	206-075-063-3		54	12
			55	3
97499	206-075-063-3		59	10
			60	16
97499	206-075-063-3		64	14
			65	21
97499	206-075-063-3		70	3
			71	48
97499	206-075-063-3		72	25
			73	13
97499	206-075-063-3		78	36
			79	19
97499	206-075-063-3		44	23
			45	11
97499	206-075-063-3		49	3
			50	3
97499	206-075-063-3		54	13
			55	4
97499	206-075-063-3		59	11
			60	17

## NATIONAL STOCK NUMBER AND PART NUMBER INDEX

FSCM	PART NUMBER	PART NUMBER INDEX		ITEM		
		STOCK NUMBER	FIG.			
97499	206-075-063-3		64	15		
			65	22		
			70	4		
			71	49		
			72	26		
			73	14		
			78	37		
			79	20		
		97499	207-075-133-1		13	90
		97499	209-075-459-7		2	54
00781	22366		39	34		
			44	26		
			49	12		
			54	26		
			64	4		
81349	228550-4		70	18		
			72	17		
			7	53		
95712	2310-1		8	98		
			13	46		
			12	48		
			14	85		
71468	237-5055-000	5935-00-483-4581	16	72		
			91C	3		
			90	57		
83330	2371		91	52		
12745	23728-1-65	5305-00-954-3938	36	25		
81073	24YY2752-10	5930-00-740-0525	19	14		
71468	249-1173-001	5999-00-904-0520	21	66		
			160	27		
			91A	18		
			154	19		
			83	27		
			84	11		
			1	28		
2	33					
3	25					
4	23					
5	19					
6	16					
7	20					
8	36					
10	21					
11	17					
12	13					
13	40					
14	13					
15	49					
16	2					
17	46					
18	14					
81349	26TB12	5940-00-818-8903	83	27		
00781	26680	5826-00-757-2020	84	11		
49956	267-10006P11	5970-00-284-9698	1	28		
			2	33		
			3	25		
			4	23		
			5	19		
			6	16		
			7	20		
			8	36		
			10	21		
			11	17		
			12	13		
			13	40		
			14	13		
			15	49		
			16	2		
			17	46		
			18	14		

## NATIONAL STOCK NUMBER AND PART NUMBER INDEX

FSCM	PART NUMBER	PART NUMBER INDEX		ITEM			
		STOCK NUMBER	FIG.				
49956	267-10006P11	5970-00-284-9698	20	42			
			21	8			
			24	41			
			25	47			
			26	43			
			27	2			
			28	14			
			29	14			
			30	56			
			31	5			
			33	14			
			35	24			
			38	14			
			39	20			
			44	51			
			49	44			
			54	56			
			59	57			
			60	47			
			64	25			
			65	14			
			70	17			
			71	21			
			72	12			
			73	38			
			78	2			
			79	34			
			00781	29295-0000	5340-00-930-8217	83	31A
						84	6A
			97499	299-947-030TYPEB		40	6
			97499	299-947-030TYPE2		1	51
			97499	30-010-1	5940-00-683-4282	4	69
						5	65
6	55						
16	38						
17	62						
19	34						
21	79						
26	4						
70	42						
71	31						
72	4						
73	43						
78	29						
97499	30-010-3	5999-00-834-6397	79	10			
			5	21			
			6	14			
			12	53			
			13	20			
			14	67			
			15	56			

## NATIONAL STOCK NUMBER AND PART NUMBER INDEX

FSCM	PART NUMBER	PART NUMBER INDEX		ITEM
		STOCK NUMBER	FIG.	
97499	30-010-3	5999-00-834-6397	16	39
			17	29
			19	25
			64	2
			70	11
			71	17
			73	24
			78	9
			79	22
			26	3
97499	30-010-5		23	45
97499	31-034-2-5		24	33
			25	45
79500	31D8921H03	5935-00-615-3777	40	28
00779	31181	5940-00-258-2113	1	56
			2	53
			3	52
			4	44
00799	320861		154	15
97942	328C155900632C08	5305-00-579-2139	42	17
			47	12
			52	13
			57	17
			62	17
00781	3406-1E	3040-00-541-1921	27	52
			28	58
			29	87
			30	43
55972	3571320-2001		33C	11
00781	36250-0000	5826-00-119-3011	83	29
			84	5
13499	370-2141-000	5935-00-061-7747	11	49
			12	36
			14	35
			16	28
			17	15
			21	36
81349	38TB9	5940-00-984-4538	76	10
10001	381637PC29	5310-00-274-8682	43	23
56289	39D2500		15	74
			22	65
51751	397-2	5940-00-642-1368	38	6
51751	397-9		83	9
96918	420BC		13	51
80205	43DD1-32	5365-00-302-8099	12	76
			14	90
80205	43DD3-10	5365-00-337-2848	24	56
			25	61
			26	56
71286	5S5-5	5325-00-594-5795	44	16
			45	6

## NATIONAL STOCK NUMBER AND PART NUMBER INDEX

FSCM	PART NUMBER	PART NUMBER INDEX		ITEM
		STOCK NUMBER	FIG.	
71286	5S5-5	5325-00-594-5795	49	5
			50	36
			54	15
			55	6
			59	13
			60	12
			64	11
			65	28
			70	6
			71	45
			72	30
			73	9
			78	41
			79	15
			57958	5065683-7
57958	5065880-1	5821-01-161-3922	154	43
57958	5065893-1		154	17
57958	5065894-1		154	16
57958	5066174		148	59
57958	5066176		148	62
57958	5066178		148	61
57958	5066180		148	60
57958	5066182		148	57
57958	5066184		148	58
57958	5066186		148	53
57958	5066188		148	55
57958	5066190		148	52
57958	5066192		148	51
57958	5066194		148	54
57958	5066231-1		148	50
57958	5066231-2		148	56
57958	5066242		154	18
13499	522-4611-001		22	22
			25	54
			26	45
			86	36
			88	23
			89	30
			34	28
			90	51
			91	48
			9	20
13499	5220125-005		34	28
13499	552-4611-001		90	51
97499	560-UH1-343-3		9	20
94033	588D205-12	5935-00-724-7159	118	4
			33A	27
29372	604-D4-74-70	5325-01-182-3540	148	46
80058	614U6		46	7
			56	13
			83	45
56232	617908	6615-00-531-2501	84	20
			86	5
			91E	12
13499	622-4169-001	5826-01-063-8017		

## NATIONAL STOCK NUMBER AND PART NUMBER INDEX

FSCM	PART NUMBER	PART NUMBER INDEX		ITEM
		STOCK NUMBER	FIG.	
03640	6301812	5310-00-595-6772	94	8
95103	638-8941-001		91A	10
56232	653278	6605-00-487-4769	83	1
			84	15
			86	4
00781	6788	5821-00-387-2524	27	48
			28	56
			29	84
			30	40
97499	70-005-1	5340-00-178-7963	23	28
			24	26
			25	36
			26	46
94375	7128-1	5935-01-179-4695	96	1
			107	1
			109	1
			110	1
			114	1
98749	7136029	5935-00-931-6831	12	59
			14	84
			16	71
94222	72-1-832-13	5340-00-406-5302	15	79
			22	69
97499	762-1782-101		1	26
			2	29
97499	762-1784-101		1	25
			2	28
97499	762-1791-101		80	13
97499	762-1794-101		80	14
97499	762-1797-001		80	16
97499	762-1825-009		80	19
97499	762-1825-018		80	27
97499	762-1825-038		80	20
97499	762-1842-101		11	115
97499	762-1843-101		1	66
			2	38
			3	39
97499	762-1844-101		2	17
97499	762-1844-102		1	39
			3	45
97499	762-1846-101		5	27
97499	762-1847-102		8	51
			10	75
			11	104
97499	762-1848-101		8	66
			10	87
			11	117
97499	762-1849-102		8	35
			10	82
			11	111
97499	762-1851-101		8	17



## NATIONAL STOCK NUMBER AND PART NUMBER INDEX

FSCM	PART NUMBER	PART NUMBER INDEX		ITEM
		STOCK NUMBER	FIG.	
97499	762-1851-101		11	106
			12	90
97499	762-1851-102		8	68
			10	91
			11	124
			12	99
			8	111
97499	762-1854-102		10	97
			11	132
			11	102
97499	762-1855-102		11	102
			8	109
97499	762-1855-104		10	74
			8	86
97499	762-1856-101		10	68
			11	92
			12	81
			8	90
			10	72
97499	762-1856-102		11	101
			12	82
			12	94
			18	67
			8	40
97499	762-1882-101		10	84
			12	100
97499	762-1884-101		12	100
97499	762-1896-101		18	28
97499	762-1907-101		1	23
97499	762-1915-101		2	26
			18	41
97499	762-1915-102		18	32
99251	762938-1	5310-00-208-4736	33C	5
81312	8BDJ28S0		53	19
			58	7
			63	6
			69	24
			77	22
18876	801118	5320-00-117-6938	91B	3
18876	8022653		8	75
			10	71
			11	99
			15	67
			17	43
			18	38
			19	46
			21	18
			22	19
			27	22
			28	25
			29	78
			30	59
31	44			

## NATIONAL STOCK NUMBER AND PART NUMBER INDEX

FSCM	PART NUMBER	PART NUMBER INDEX		ITEM
		STOCK NUMBER	FIG.	
18876	8022653	5365-00-294-0580	33	34
			49	25
			50	28
			54	30
			59	29
			60	32
			64	29
			65	37
			70	24
			71	29
			72	22
			73	41
			78	48
			79	37
			90	31
			91A	34
			74868	80775
06540	8104-SS-0440		101	5
18876	8168041	5365-00-684-2093	3	68
			4	43
			5	58
			6	49
			8	61
			10	90
			11	120
			12	64
			15	21
			18	40
			21	90
			22	7
			24	39
			25	49
			27	42
			28	22
			29	57
			30	51
			54	43
			59	42
			64	44
			70	31
			72	48
83	23			
18876	8169148	5365-00-662-8788	8	106
			10	93
			11	127
			22	12
74868	82-833	5935-00-201-3213	91A	2
97499	85T4-0-24		39	21
97499	85T4-005-4		79	11
97499	85T4-10-1	5970-00-342-8363	1	55
			7	29

## NATIONAL STOCK NUMBER AND PART NUMBER INDEX

FSCM	PART NUMBER	PART NUMBER INDEX		ITEM			
		STOCK NUMBER	FIG.				
97499	85T4-10-1	5970-00-342-8363	8	39			
			10	13			
			11	20			
			12	6			
			13	6			
			14	25			
			15	108			
			16	76			
			17	37			
			19	28			
			21	61			
			35	22			
			36	28			
			38	15			
			39	36			
			40	9			
			45	35			
			59	24			
			60	46			
			64	21			
			65	13			
			70	12			
			71	22			
			72	9			
			73	39			
			78	6			
			79	26			
			97499	85T4-10-2		8	21
						16	70
21	38						
97499	85T4-11-2		3	75			
			4	78			
			5	41			
97499	85T4-11-3		23	44			
			24	37			
			25	34			
			26	35			
97499	85T4-12-1		16	40			
			17	61			
			18	54			
			21	42			
			35	23			
			64	26			
			70	13			
			72	13			
			78	5			
			21	39			
80070	85T4-14-1		7	15			
			10	51			
			11	67			
			13	11			

## NATIONAL STOCK NUMBER AND PART NUMBER INDEX

FSCM	PART NUMBER	PART NUMBER INDEX				
		STOCK NUMBER	FIG.			
80070	85T4-14-1		15	94		
			24	21		
			25	18		
			27	66		
			28	37		
			29	9		
			30	30		
			31	52		
			32	45		
			33	4		
			39	8		
			40	2		
			44	12		
			45	13		
			49	16		
			50	40		
			54	10		
			55	16		
			59	8		
		97499	85T4-14-2		60	52
	64			18		
	65			24		
	8			64		
	50			9		
97499	85T4-2-2				3	47
					4	83
					5	44
					6	70
					39	40
			17	25		
97499	85T-4-2-24		7	17		
			8	23		
			10	47		
			11	63		
			12	57		
			13	44		
			14	73		
			15	69		
			16	68		
			18	43		
			32	23		
		97499	85T4-500-4		26	2
					70	10
					71	42
	72			28		
	73			15		
	78			35		
	54			46		
97499	85T4-500-6		59	44		
			12	61		
			14	69		
97499	85T4-6-1					

## NATIONAL STOCK NUMBER AND PART NUMBER INDEX

FSCM	PART NUMBER	PART NUMBER INDEX		ITEM		
		STOCK NUMBER	FIG.			
97499	85T4-6-1		16	66		
			19	23		
97499	85T4-7-2		3	76		
			4	77		
			5	69		
			12	72		
			14	79		
			16	87		
			19	56		
			8	65		
			10	59		
			11	68		
97499	85T4-8-1		13	23		
			15	54		
			39	41		
			44	6		
			54	47		
97499	85T4-8-2		59	46		
			12	62		
			14	52		
			16	52		
			18	52		
			21	94		
			73	53		
			79	53		
		97499	85T4-9-1		11	66
					19	67
	21			77		
	28			64		
	29			11		
	39			9		
	40			13		
	44			4		
	45			24		
	49			10		
	50			17		
	54			4		
	55			15		
	59			2		
	60			23		
	64			17		
	65			25		
97499	85T4-9-2		70	14		
			71	1		
			72	8		
			73	37		
			78	47		
			79	33		
			8	67		
			10	52		
			50	16		

## NATIONAL STOCK NUMBER AND PART NUMBER INDEX

FSCM	PART NUMBER	PART NUMBER INDEX		ITEM
		STOCK NUMBER	FIG.	
97499	85T48-12-1		14	61
18876	8521063	5340-00-721-8182	8	52
			54	37
			59	36
			64	37
			70	27
			72	34
			78	21
			160	36
81996	8800MS25226-2-20	6150-00-686-5100	38	17
			47	30
			52	32
			57	31
			62	31
			68	20
			75	28
			84	45
			86	50
			88	47
			89	49
			90	75
65597	88249		87	12
00624	900628-10		9	19
			9	32
			10	116
			10	129
			11	151
			11	164
			12	119
			12	132
18876	9072589	5310-00-530-9963	44	17
			45	7
			49	4
			50	35
			54	14
			55	5
			59	12
			60	11
			64	12
			65	18
			70	8
			71	43
			72	31
			73	10
			78	40
			79	16
88769	91921002	5310-00-057-0573	154	1
82577	925200-1	5325-00-291-9360	34	9
			35	17
			36	21
			41	3

## NATIONAL STOCK NUMBER AND PART NUMBER INDEX

FSCM	PART NUMBER	PART NUMBER INDEX		ITEM
		STOCK NUMBER	FIG.	
82577	925200-1	5325-00-291-9360	46	1
			51	8
			56	6
			61	7
			66	7
			67	8
			74	10
			12	60
			14	68
			16	65
02660	94-52548-12		19	21
			12	63
			14	83
			16	86
02660	94-547	5935-00-054-6084	19	22
			12	63
			14	83
			16	86
06481	950655-2	5360-00-201-0272	19	22
			34	7
			35	16
			36	20
			41	5
			46	3
			51	6
			56	8
			61	9
			66	8
06540	9726-SS-0440-044 0-7		67	7
			74	8
			101	6

## LATEST NATIONAL STOCK NUMBER ASSIGNMENTS

STOCK NUMBER	FIGURE NO.	ITEM NO.
5985-00-179-3126	3	22
5985-00-179-3126	4	19
5985-00-179-3126	5	17
5985-00-179-3126	6	7





By Order of the Secretary of the Army:

JOHN A. WICKHAM JR.  
General, United States Army  
Chief of Staff

Official:

DONALD J. DELANDRO  
*Brigadier General, United States Army*  
*The Adjutant General*

DISTRIBUTION:

To be distributed in accordance with DA Form 12-31A, AVIM requirements for EH-1X Helicopter, Electronic Equipment Configuration and Intercept; UH-1D Helicopter, Electronic Equipment Configuration; UH-1H Helicopter, Electronic Equipment Configuration; and UH-1V Helicopter, Electronic Equipment Configuration.



RECOMMENDED CHANGES TO EQUIPMENT TECHNICAL PUBLICATIONS



THEN... JOT DOWN THE DOPE ABOUT IT ON THIS FORM. CAREFULLY TEAR IT OUT. FOLD IT AND DROP IT IN THE MAIL!

SOMETHING WRONG WITH THIS PUBLICATION?

FROM (PRINT YOUR UNIT'S COMPLETE ADDRESS)  
 Commander  
 Stateside Army Depot  
 ATTN: AMSTA-US  
 Stateside, N.J. 07703-5007

DATE SENT  
 10 July 1975

PUBLICATION NUMBER TM 11-5840-340-20P	PUBLICATION DATE 23 Jan 78	PUBLICATION TITLE Radar Set AN/PRC-76
--	-------------------------------	--

BE EXACT PIN-POINT WHERE IT IS				IN THIS SPACE TELL WHAT IS WRONG AND WHAT SHOULD BE DONE ABOUT IT:
PAGE NO	PARA-GRAPH	FIGURE NO	TABLE NO	
33				For item 2, change the NSN to read: 5835-00-134-9186. Reason: Accuracy.
44		19		Identify the cover on the junction box (item no. 5). Reason: It is a separate item and is not called out on figure 19.
45				Add the cover of the junction box as an item in the listing for figure 19. Reason: Same as above

SAMPLE

PRINTED NAME, GRADE OR TITLE AND TELEPHONE NUMBER SSG I. M. DeSpirit of 999-1776	SIGN HERE 
---	---------------

TEAR ALONG PERFORATED LINE

FILL IN YOUR  
UNIT'S ADDRESS

FOLD BACK

DEPARTMENT OF THE ARMY

OFFICIAL BUSINESS

**SAMPLE**

Commander  
US Army Communications-Electronics  
Command and Fort Monmouth  
ATTN: AMSEL-ME-MP  
Fort Monmouth, NJ 07703-5007

TEAR ALONG PERFORATED LINE



FILL IN YOUR  
UNIT'S ADDRESS

FOLD BACK

DEPARTMENT OF THE ARMY

\_\_\_\_\_  
\_\_\_\_\_

OFFICIAL BUSINESS

Commander  
US Army Communications-Electronics  
Command and Fort Monmouth  
ATTN: AMSEL-ME-MP  
Fort Monmouth, NJ 07703-5007

TEAR ALONG PERFORATED LINE



FILL IN YOUR  
UNIT'S ADDRESS

FOLD BACK

DEPARTMENT OF THE ARMY

OFFICIAL BUSINESS

Commander  
US Army Communications-Electronics  
Command and Fort Monmouth  
ATTN: AMSEL-ME-MP  
Fort Monmouth, NJ 07703-5007

TEAR ALONG PERFORATED LINE





FILL IN YOUR  
UNIT'S ADDRESS

FOLD BACK

DEPARTMENT OF THE ARMY

OFFICIAL BUSINESS

Commander  
US Army Communications-Electronics  
Command and Fort Monmouth  
ATTN: AMSEL-ME-MP  
Fort Monmouth, NJ 07703-5007

TEAR ALONG PERFORATED LINE



